

RTE	SECTION	COUNTY	TOTAL SHEETS	SHEET NO.
344	146-15847WRS-2	LAKE	234	123
STA. TO STA.				
FED. ROAD DIST. NO. 7 ILLINOIS FED. AID PROJECT				
CONTRACT NO. 60956				

U.S. ROUTE 45
 PROPOSED CURVE #15
 P.I. STA. = 1166+11.34
 $\Delta = 08^{\circ}46'36.03''$
 $D = 01^{\circ}30'00''$
 $R = 3819.72'$
 $T = 293.13'$
 $L = 585.11'$
 $E = 11.23'$
 $SE = 0.024\%$
 P.C. STA. = 1163+18.21
 P.T. STA. = 1169+03.32

FOR INFORMATION ONLY

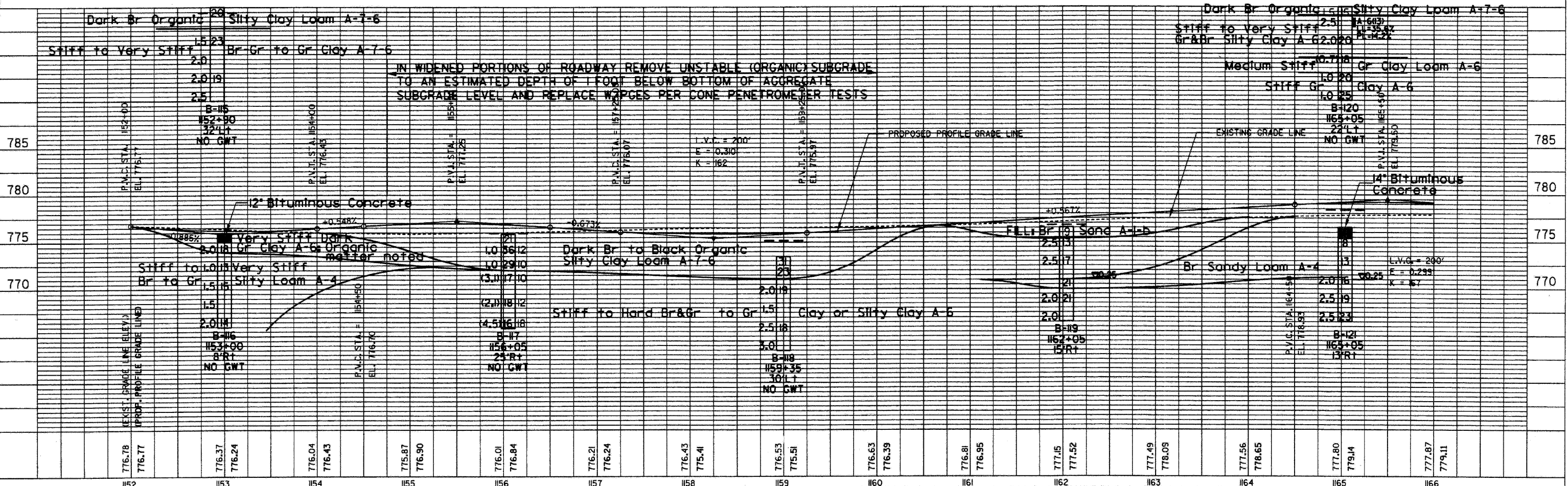
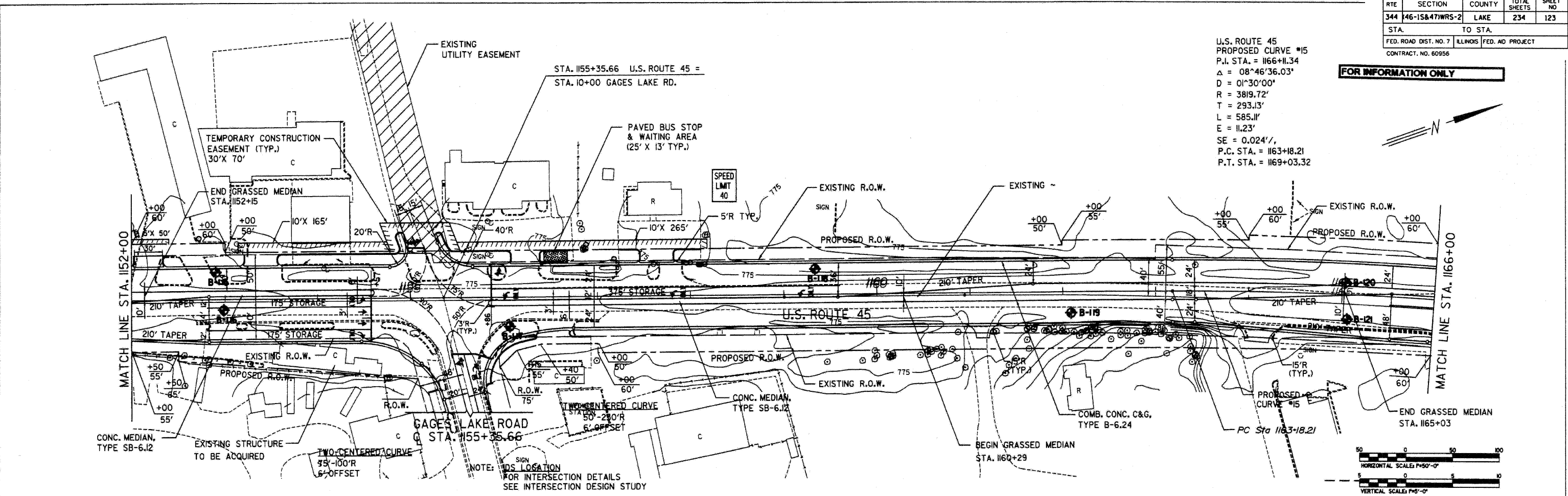
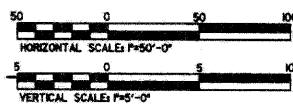

DATE: _____
 BY: _____
 CHECKED: _____
 DATE: _____

DATE: _____
 BY: _____
 CHECKED: _____
 DATE: _____