

PART OF THE OF N. 1/2 OF SEC. 28, T39N, R11E OF THE 3RD P.M., DUPAGE COUNTY, ILLINOIS

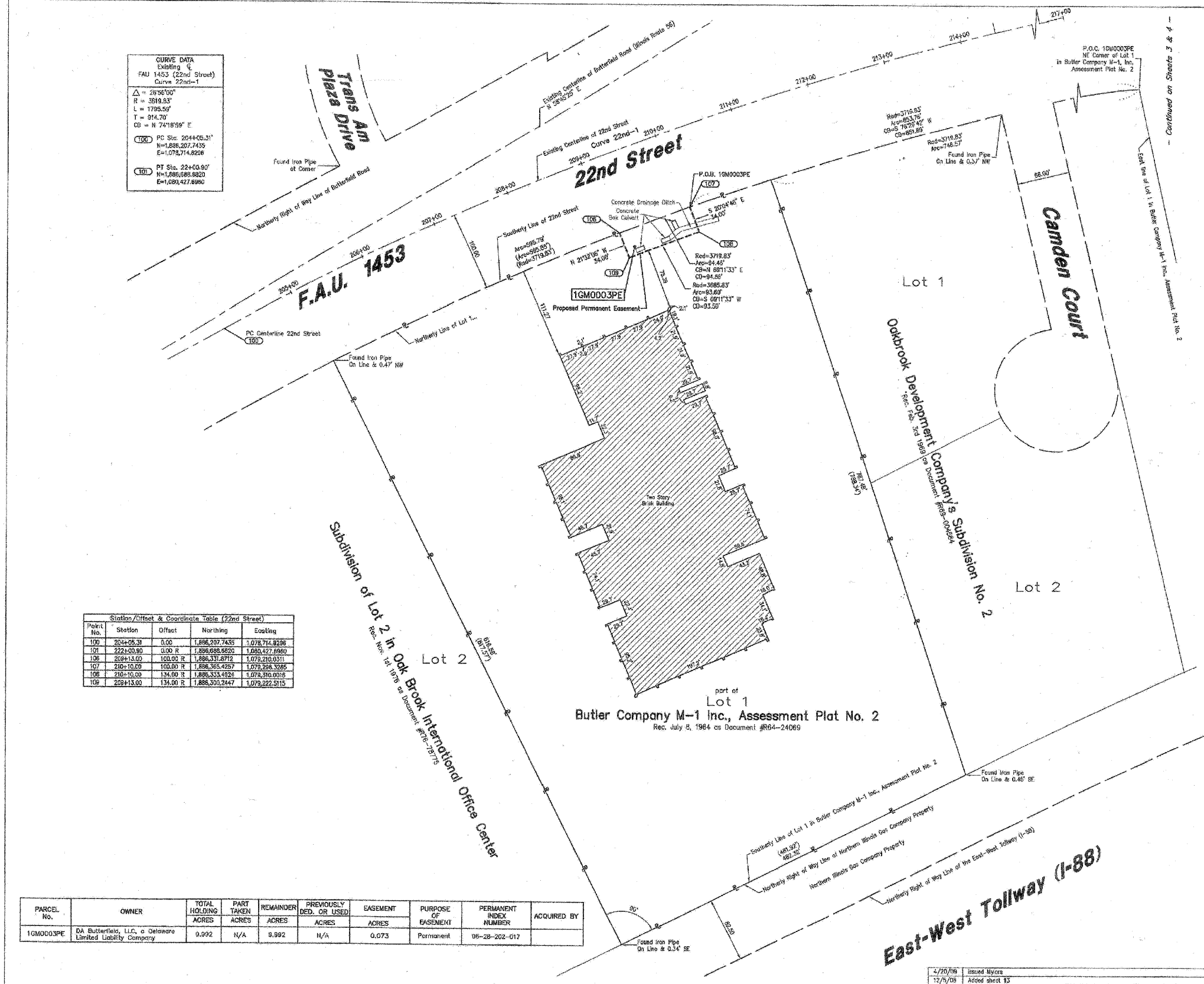

CURVE DATA
Existing
FAU 1453 (22nd Street)
Curve 22nd-1

Δ = 28°56'00"
R = 3519.53'
L = 1795.50'
T = 914.70'
CB = N 74°18'59" E

PC Sta. 2044+05.31'
N=1,886,297.7435
E=1,078,714.8298

PT Sta. 22+00.00'
N=1,886,685.6820
E=1,080,427.8980

Station/Offset & Coordinate Table (22nd Street)

Point No.	Station	Offset	Northing	Easting
100	2044+05.31	0.00	1,886,297.7435	1,078,714.8298
101	222+00.00	0.00	1,886,685.6820	1,080,427.8980
106	209+13.00	100.00	1,886,331.8712	1,079,210.0311
107	210+10.00	100.00	1,886,365.4267	1,079,288.3285
108	210+10.00	134.00	1,886,333.4924	1,079,310.0016
109	209+13.00	134.00	1,886,300.2447	1,079,222.5115

PARCEL No.	OWNER	TOTAL HOLDING ACRES	PART TAKEN ACRES	REMAINDER ACRES	PREVIOUSLY DED. OR USED ACRES	EASEMENT ACRES	PURPOSE OF EASEMENT	PERMANENT INDEX NUMBER	ACQUIRED BY
1GM0003PE	DA Butterfield, LLC, a Delaware Limited Liability Company	9.992	N/A	9.992	N/A	0.073	Permanent	09-28-202-017	

LEGEND

- SECTION CORNER
- QUARTER SECTION CORNER
- SECTION LINE
- QUARTER SECTION LINE
- QUARTER, QUARTER SECTION LINE
- PLATTED LOT LINE
- PROPERTY (DEED) LINE
- APL
- APPARENT PROPERTY LINE
- CENTERLINE
- EXISTING RIGHT OF WAY LINE
- PROPOSED RIGHT OF WAY LINE
- PROPOSED EASEMENT
- MEASURED DIMENSION
- COMPUTED DIMENSION
- RECORD DATA
- EXISTING BUILDING
- IRON PIPE OR ROD FOUND
- CUT CROSS FOUND OR SET
- PK NAIL SET
- REPLACED AFTER CONSTRUCTION
- T1 THESE STAKES REFERENCE FOUND OR SET MONUMENTATION, SET 5/8 INCH IRON ROD FLUSH WITH GROUND TO THE FOUND IRON STAKE, IDENTIFIED T3 BY COLORED PLASTIC CAP BEARING SURVEYORS REGISTRATION NUMBER.
- BT1 THESE STAKES, IN CULTIVATED AREAS, REFERENCE FOUND OR SET BT2 MONUMENTATION, BURIED 5/8 INCH IRON ROD 20 INCHES BELOW GROUND TO THE FOUND IRON STAKE, IDENTIFIED BY COLORED PLASTIC CAP BEARING SURVEYORS REGISTRATION NUMBER.
- M STAKING OF PROPOSED RIGHT OF WAY, SET DIVISION OF HIGHWAYS SURVEY MARKER TO MONUMENT THE POSITION SHOWN, IDENTIFIED BY INSCRIPTION DATA AND SURVEYORS REGISTRATION NUMBER.
- M STAKING OF PROPOSED RIGHT OF WAY IN CULTIVATED AREAS, BURIED 5/8 INCH METAL ROD 20 INCHES BELOW GROUND TO MARK FUTURE SURVEY MARKER POSITION, IDENTIFIED BY COLOR PLASTIC CAP BEARING SURVEYORS REGISTRATION NUMBER.
- PERMANENT SURVEY MARKER, I D O T STD. 2 1/35 (TO BE SET BY OTHERS)
- RIGHT OF WAY STAKING PROPOSED TO BE SET.

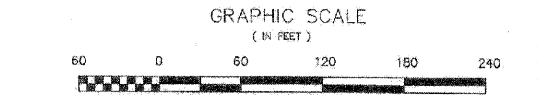

- NOTES**
- COORDINATES SHOWN ON THIS PLAT ARE GROUND VALUES IN FEET. THEY CAN BE CONVERTED TO GRID VALUES BY MULTIPLYING THE GROUND COORDINATES BY 0.999970399.
 - ALL BEARINGS SHOWN ARE REFERENCED TO THE ILLINOIS STATE PLANE COORDINATE SYSTEM.
 - SURVEYED IN ENGLISH. ALL STATIONING IS SHOWN IN FEET.
 - SHEET 1 IS THE COVER SHEET AND IS NOT RECORDED.
 - BUILDING TIES SHOWN ARE TO THE PROPOSED RIGHT OF WAY LINE, UNLESS THERE ARE NO TAKINGS ON SAID PROPERTY, IN WHICH CASE THEY ARE TO THE EXISTING RIGHT OF WAY LINE.

STATE OF ILLINOIS)
COUNTY OF COOK) SS

THIS IS TO DECLARE THAT WE, W-T LAND SURVEYING, INC., HAVE SURVEYED THE PLAT OF HIGHWAYS SHOWN HEREIN IN THE NORTH 1/2 OF SECTION 28, TOWNSHIP 39 NORTH, RANGE 11 EAST OF THE THIRD PRINCIPAL MERIDIAN, DUPAGE COUNTY, THAT THE SURVEY IS TRUE AND COMPLETE AS SHOWN TO THE BEST OF MY KNOWLEDGE AND BELIEF; THAT THE PLAT CORRECTLY REPRESENTS SAID SURVEY; THAT ALL MONUMENTS FOUND AND ESTABLISHED ARE OF PERMANENT QUALITY AND OCCUPY THE POSITIONS SHOWN THEREON AND THAT THE MEASUREMENTS ARE SUFFICIENT TO ENABLE THE SURVEY TO BE RETRACED. MADE FOR THE DEPARTMENT OF TRANSPORTATION, STATE OF ILLINOIS.

GIVEN UNDER OUR HAND AND SEAL THIS 20th DAY OF APRIL, A.D. 2009, AT HOFFMAN ESTATES, ILLINOIS.

Francis J. Mat...
FRANCIS J. MAT... PLS 6005-005555 EXPIRES 12/31/2010
ILLINOIS PROFESSIONAL DESIGN FIRM LICENSE NO. 187-000387

W-T LAND SURVEYING, INC.
LAND AND CONSTRUCTION SURVEYORS

2675 Fritsch Avenue
Hoffman Estates, Illinois 60192
PH: (224) 293-6233 FAX: (224) 293-6444
www.wtland.com

IL License No.: 184-004387 Exp: 04/30/11

COPYRIGHT © 2009 W-T LAND SURVEYING, INC.

PLAT OF HIGHWAYS
STATE OF ILLINOIS
DEPARTMENT OF TRANSPORTATION
FAU 1453 (22nd Street)

SECTION IL Route 56 to IL Route 83 COUNTY DuPage
PROJECT JOB NO. R-91-005-08
STATION 209+13.00 TO STATION 210+10.00
SCALE: 1"=60' SHEET 2 OF 13

BUREAU OF LAND ACQUISITION
201 WEST CENTER COURT
SCHAUMBURG, ILLINOIS 60196-1096

FILE NAME = g:\ch87\0061\road\sheet\016012-SHT-RO	USER NAME = BAW10r-t	DESIGNED -	REVISED -	STATE OF ILLINOIS DEPARTMENT OF TRANSPORTATION	SCALE: SHEET NO. 145 OF 362 SHEETS	F.A. R.T.E. 1453	SECTION 55WRS	COUNTY DuPAGE	TOTAL SHEETS 362	SHEET NO. 145
PLAN2.dgn	PLOT SCALE = 50.0000' / IN.	DRAWN -	REVISED -			CONTRACT NO. 60D12				
PLOT DATE = 8/5/2009	DATE = 07/24/2009	CHECKED -	REVISED -			FED. ROAD DIST. NO. 7 [ILLINOIS] FED. AID PROJECT				
		DATE = 07/24/2009	REVISED -							