

SECTION 11, TOWNSHIP 39 N., RANGE 17 E., COUNTY OF DU PAGE, ILLINOIS

PARCEL No.	OWNER	TOTAL HOLDING ACRES	PART TAKEN ACRES	REMAINDER ACRES	PREVIOUSLY DED. OR USED ACRES	EASEMENT ACRES	PURPOSE OF EASEMENT	PERMANENT INDEX NUMBER	ACQUIRED BY
16M00057E-A 16M00057E-B	The Realty Associates Fund VII, L.P.	7.005	N/A	7.005	N/A	0.0057E-A 0.011 0.0057E-B 0.011	Construction	06-27-100-017 & 06-27-100-018	
16M00077E	Denny's Realty, Inc. a Delaware Corporation	1.006	N/A	1.006	N/A	405.00 sq. ft.	Construction	06-22-301-039	

Point No.	Station	Offset	Northing	Easting
126	232+11.50	121.32 R	1,896,800.5874	1,081,412.4640
127	232+82.50	126.08 R	1,895,603.7658	1,081,483.5786
128	232+62.50	136.08 R	1,895,594.7899	1,081,463.7263
129	232+11.50	136.32 R	1,896,591.0815	1,081,442.8123
130	237+77.00	113.81 R	1,896,636.1326	1,082,007.0103
131	238+28.00	112.37 R	1,896,636.3409	1,082,057.9245
132	238+28.00	121.37 R	1,896,630.3450	1,082,063.2726
133	237+77.00	122.81 R	1,896,627.1366	1,082,007.3588
134	238+55.50	100.00 L	1,898,852.6161	1,082,077.1878
135	238+55.50	109.00 L	1,898,861.6114	1,082,078.8396
136	238+65.50	106.00 L	1,898,863.3523	1,082,121.8059
137	238+65.50	108.00 L	1,898,854.3590	1,082,122.1641

**LEGEND**

SECTION CORNER (Symbol)

QUARTER SECTION CORNER (Symbol)

SECTION LINE (Symbol)

QUARTER SECTION LINE (Symbol)

QUARTER, QUARTER SECTION LINE (Symbol)

PLATTED LOT LINE (Symbol)

PROPERTY (DEED) LINE (Symbol)

APL (Symbol)

APPARENT PROPERTY LINE (Symbol)

CENTERLINE (Symbol)

EXISTING RIGHT OF WAY LINE (Symbol)

PROPOSED RIGHT OF WAY LINE (Symbol)

PROPOSED EASEMENT (Symbol)

MEASURED DIMENSION (Symbol)

COMPUTED DIMENSION (Symbol)

RECORD DATA (Symbol)

EXISTING BUILDING (Symbol)

IRON PIPE OR ROD FOUND (Symbol)

CUT CROSS FOUND OR SET (Symbol)

PK NAIL SET (Symbol)

REPLACED AFTER CONSTRUCTION (Symbol)

T1 THESE STAKES REFERENCE FOUND OR SET MONUMENTATION, SET 5/8 INCH T2 IRON ROD FLUSH WITH GROUND TO THE FOUND IRON STAKE IDENTIFIED BY COLORED PLASTIC CAP BEARING SURVEYORS REGISTRATION NUMBER.

BT1 THESE STAKES, IN CULTIVATED AREAS, REFERENCE FOUND OR SET BT2 MONUMENTATION, BURIED 5/8 INCH IRON ROD 20 INCHES BELOW GROUND TO THE FOUND IRON STAKE IDENTIFIED BY COLORED PLASTIC CAP BEARING SURVEYORS REGISTRATION NUMBER.

STAKING OF PROPOSED RIGHT OF WAY, SET DIVISION OF HIGHWAYS SURVEY MARKER TO MONUMENT THE POSITION SHOWN, IDENTIFIED BY INSCRIPTION DATA AND SURVEYORS REGISTRATION NUMBER.

STAKING OR PROPOSED RIGHT OF WAY IN CULTIVATED AREAS, BURIED 5/8 INCH METAL ROD 20 INCHES BELOW GROUND TO MARK FUTURE SURVEY MARKER POSITION, IDENTIFIED BY COLOR PLASTIC CAP BEARING SURVEYORS REGISTRATION NUMBER.

PERMANENT SURVEY MARKER, 1 D O T STD. 21.35 (TO BE SET BY OTHERS)

RIGHT OF WAY STAKING PROPOSED TO BE SET.

**GRAPHIC SCALE**  
( IN FEET )

50 0 50 100 150 200

Continued on Sheet 4

Butler Company - M-1 INC. Assessment Plat No. 6  
Rec. July 20th, 1964 per Document #R64-25648

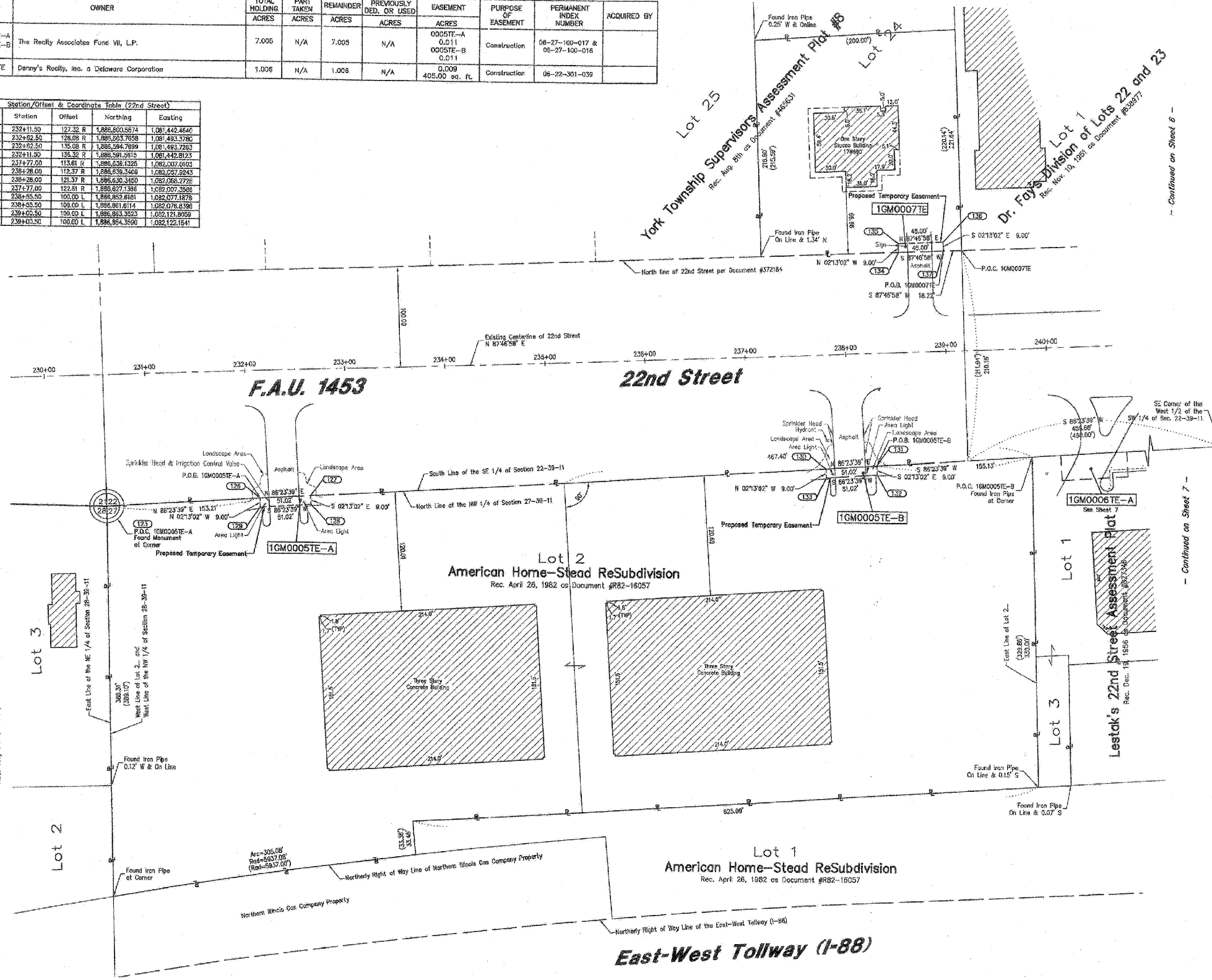

Continued on Sheet 6

Continued on Sheet 7

- NOTES:**
- COORDINATES SHOWN ON THIS PLAN ARE GROUND VALUES IN FEET. THEY CAN BE CONVERTED TO GRID VALUES BY MULTIPLYING THE GROUND COORDINATES BY 0.99970359.
  - ALL BEARINGS SHOWN ARE REFERENCED TO THE ILLINOIS STATE PLANE COORDINATE SYSTEM.
  - SURVEYED IN ENGLISH. ALL STATIONING IS SHOWN IN FEET.
  - SHEET 1 IS THE COVER SHEET AND IS NOT RECORDED.
  - BUILDING TIES SHOWN ARE TO THE PROPOSED RIGHT OF WAY LINE, UNLESS THERE ARE NO TAKINGS ON SAID PROPERTY, IN WHICH CASE THEY ARE TO THE EXISTING RIGHT OF WAY LINE.

STATE OF ILLINOIS )  
COUNTY OF DU PAGE ) SS

THIS IS TO DECLARE THAT W-T LAND SURVEYING, INC. HAS SURVEYED THE PLAT OF HIGHWAYS SHOWN HEREON IN THE NORTHWEST 1/4 OF SECTION 27 AND THE SOUTHWEST 1/4 OF SECTION 22, ALL IN TOWNSHIP 39 NORTH, RANGE 17 EAST OF THE THIRD PRINCIPAL MERIDIAN, DU PAGE COUNTY, ILLINOIS, THAT THE SURVEY IS TRUE AND COMPLETE AS SHOWN TO THE BEST OF MY KNOWLEDGE AND BELIEF, THAT THE PLAT CORRECTLY REPRESENTS SAID SURVEY, THAT ALL MONUMENTS FOUND AND ESTABLISHED ARE OF PERMANENT QUALITY AND OCCUPY THE POSITIONS SHOWN THEREON AND THAT THE MONUMENTS ARE SUFFICIENT TO ENABLE THE SURVEY TO BE RETRACED. MADE FOR THE DEPARTMENT OF TRANSPORTATION, STATE OF ILLINOIS.

GIVEN UNDER OUR HAND AND SEAL THIS 20th DAY OF APRIL, A.D. 2009.

AT HOFFMAN ESTATES, ILLINOIS.

*[Signature]*  
FRANCO I. MATIC - PLS #035-002556 EXPIRES 11/30/2010  
ILLINOIS PROFESSIONAL DESIGN FIRM LICENSE NO. 187-004387

**W-T LAND SURVEYING, INC.**  
LAND AND CONSTRUCTION SURVEYORS

2875 Franklin Avenue  
Hoffman Estates, Illinois 60132  
PH: (224) 590-6333 FAX: (224) 263-0555  
www.wtlandsurveying.com

Ill. License No. 184-004387 Exp: 04/03/11

**PLAT OF HIGHWAYS**  
STATE OF ILLINOIS  
DEPARTMENT OF TRANSPORTATION  
FAU 1453 (22nd Street)

SECTION IL Route 56 to IL Route 83 COUNTY DuPage  
PROJECT JOB NO. R-91-005-08  
STATION 232+11.50 TO STATION 239+00.50  
SCALE: 1"=50' SHEET 5 OF 13

BUREAU OF LAND ACQUISITION  
201 WEST CENTER COURT  
SCHUMBERG, ILLINOIS 60196-1096

4/20/09	Issued Mylors	MG
12/5/06	Added sheet 13	MO
8/15/06	Revised per comments	MO

RECORDING: RECORDED ON

AS DOCUMENT NO.

FILE NAME = g:\ch7\0861\road\sheds\0160012-SHT-RD	USER NAME = BAW1ort	DESIGNED -	REVISED -
PLANS.dgn		DRAWN -	REVISED -
PLOT SCALE = 50.0000 "/ IN.		CHECKED -	REVISED -
PLOT DATE = 8/5/2009		DATE = 07/24/2009	REVISED -

STATE OF ILLINOIS  
DEPARTMENT OF TRANSPORTATION

SCALE: SHEET NO. 148 OF 362 SHEETS

F.A. RTE.	SECTION	COUNTY	TOTAL SHEETS	SHEET NO.
1453	55WRS	DuPAGE	362	148
CONTRACT NO. 60D12			FED. ROAD DIST. NO. 7 (ILLINOIS) FED. AID PROJECT	