

PART OF THE OF SW 1/4 of SEC. 22, T39N, R11E OF THE 3RD P.M., DUPAGE COUNTY, ILLINOIS

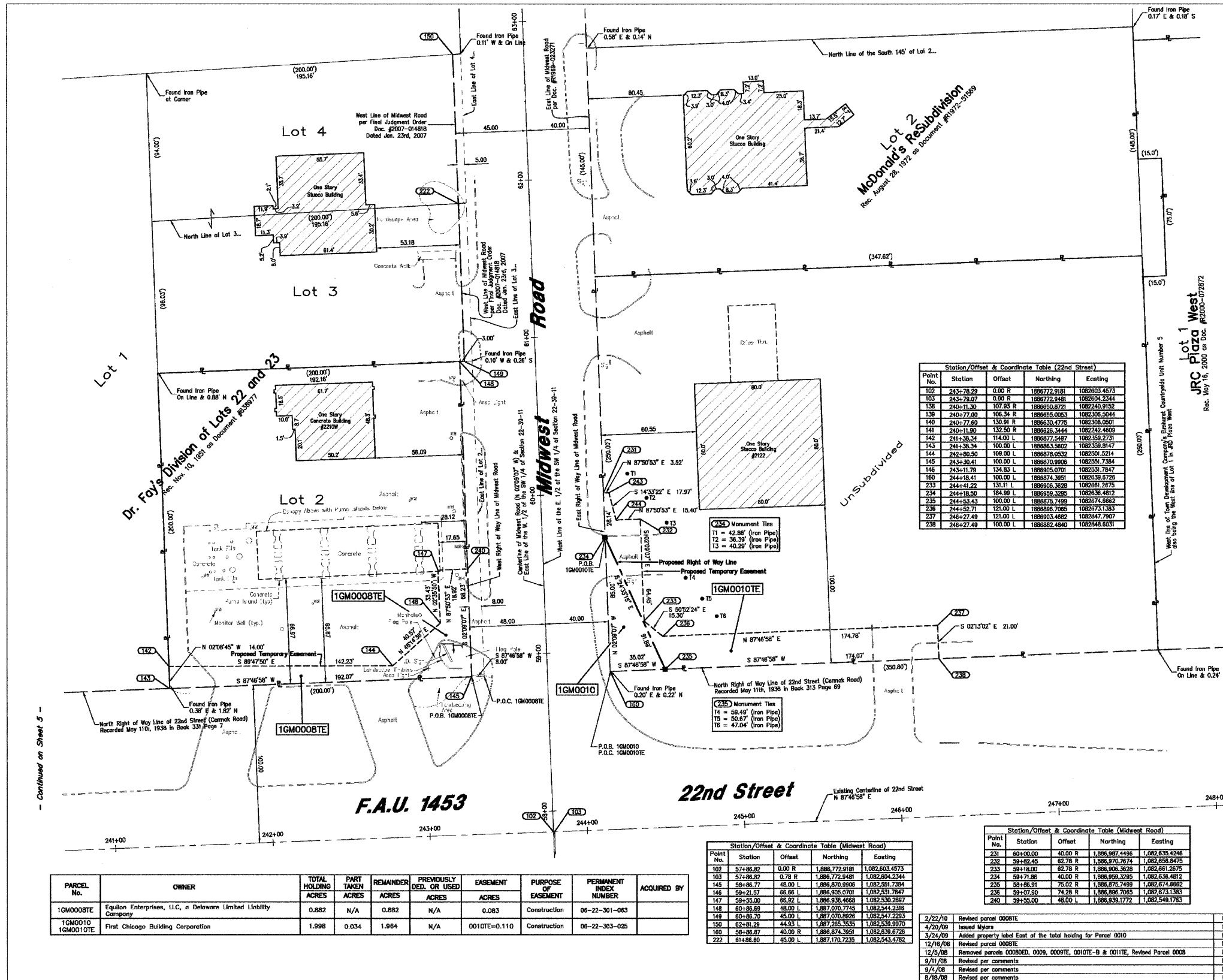

LEGEND

- SECTION CORNER
- QUARTER SECTION CORNER
- SECTION LINE
- QUARTER SECTION LINE
- QUARTER, QUARTER SECTION LINE
- PLATTED LOT LINE
- PROPERTY (DEED) LINE
- APL
- AFFARENT PROPERTY LINE
- CENTERLINE
- EXISTING RIGHT OF WAY LINE
- PROPOSED RIGHT OF WAY LINE
- PROPOSED EASEMENT
- MEASURED DIMENSION
- COMPUTED DIMENSION
- RECORD DATA
- EXISTING BUILDING

Station/Offset & Coordinate Table (22nd Street)

Point No.	Station	Offset	Northing	Easting
102	243+78.29	0.00 R	1886772.9181	1082603.4573
103	243+78.07	0.00 R	1886772.9488	1082604.2344
138	240+11.30	107.83 R	1886650.8721	1082240.9152
139	240+77.00	106.34 R	1886653.0053	1082308.5044
140	240+77.69	130.91 R	1886630.4775	1082308.0501
141	240+11.90	132.59 R	1886626.3444	1082242.4609
142	241+38.34	114.00 L	1886677.2487	1082358.2731
143	241+38.34	100.00 L	1886683.5602	1082358.9147
144	242+90.50	109.00 L	1886678.0532	1082501.3214
145	243+30.41	100.00 L	1886670.8906	1082551.7384
146	243+11.78	134.83 L	1886693.0701	1082531.7847
160	244+18.41	100.00 L	1886874.3651	1082838.6726
233	244+41.22	131.11 L	1886806.3628	1082861.2675
234	244+18.50	184.99 L	1886859.3295	1082836.4812
235	244+53.43	100.00 L	1886875.7499	1082874.8662
236	244+52.71	121.00 L	1886885.7085	1082875.1383
237	245+27.49	121.00 L	1886903.4682	1082947.7907
238	245+27.49	100.00 L	1886882.4840	1082848.6031

Station/Offset & Coordinate Table (Midwest Road)

Point No.	Station	Offset	Northing	Easting
102	57+86.82	0.00 R	1886772.9181	1082603.4573
103	57+86.82	0.78 R	1886772.9488	1082604.2344
145	58+36.77	48.00 L	1886670.9906	1082351.7384
146	59+21.57	48.99 L	1886693.0701	1082531.7847
147	59+55.00	68.22 L	1886638.4668	1082330.7567
148	60+36.69	48.00 L	1887070.7745	1082544.2316
149	60+36.70	45.00 L	1887070.8926	1082547.2293
150	62+31.29	44.93 L	1887265.3535	1082538.9970
160	58+36.67	40.00 R	1886674.3651	1082638.6726
222	61+56.69	48.00 L	1887170.7235	1082543.4782

Station/Offset & Coordinate Table (Midwest Road)

Point No.	Station	Offset	Northing	Easting
231	60+00.00	40.00 R	1886987.4496	1082630.4246
232	59+82.45	62.78 R	1886970.7674	1082658.8475
233	59+16.01	52.78 R	1886906.3628	1082661.2675
234	59+71.86	40.00 R	1886959.3295	1082636.4812
235	58+36.91	75.02 R	1886875.7499	1082674.8662
236	59+07.90	74.28 R	1886886.7085	1082673.1383
240	59+55.00	48.00 L	1886839.1772	1082548.1763

PARCEL No.	OWNER	TOTAL HOLDING ACRES	PART TAKEN ACRES	REMAINDER ACRES	PREVIOUSLY DEED OR USED ACRES	EASEMENT ACRES	PURPOSE OF EASEMENT	PERMANENT INDEX NUMBER	ACQUIRED BY
1GM0008TE	Equilon Enterprises, LLC, a Delaware Limited Liability Company	0.882	N/A	0.882	N/A	0.083	Construction	06-22-301-053	
1GM0010	First Chicago Building Corporation	1.998	0.034	1.964	N/A	0.010TE=0.110	Construction	06-22-303-025	

- IRON PIPE OR ROD FOUND
- CUT CROSS FOUND OR SET
- REPLACED AFTER CONSTRUCTION
- T1 THESE STAKES REFERENCE FOUND OR SET MONUMENTATION, SET 5/8 INCH
- T2 IRON ROD FLUSHED WITH GROUND TO THE FOUND IRON STAKE, IDENTIFIED BY COLORED PLASTIC CAP BEARING SURVEYORS REGISTRATION NUMBER.
- T3 THESE STAKES, IN CULTIVATED AREAS, REFERENCE FOUND OR SET MONUMENTATION, BURIED 5/8 INCH IRON ROD 20 INCHES BELOW GROUND TO THE FOUND IRON STAKE, IDENTIFIED BY COLORED PLASTIC CAP BEARING SURVEYORS REGISTRATION NUMBER.
- BT1 THESE STAKES, IN CULTIVATED AREAS, REFERENCE FOUND OR SET MONUMENTATION, BURIED 5/8 INCH IRON ROD 20 INCHES BELOW GROUND TO THE FOUND IRON STAKE, IDENTIFIED BY COLORED PLASTIC CAP BEARING SURVEYORS REGISTRATION NUMBER.
- BT2 MONUMENTATION, BURIED 5/8 INCH IRON ROD 20 INCHES BELOW GROUND TO THE FOUND IRON STAKE, IDENTIFIED BY COLORED PLASTIC CAP BEARING SURVEYORS REGISTRATION NUMBER.
- BT3 GROUND TO THE FOUND IRON STAKE, IDENTIFIED BY COLORED PLASTIC CAP BEARING SURVEYORS REGISTRATION NUMBER.
- STAKING OF PROPOSED RIGHT OF WAY, SET POSITION OF HIGHWAYS SURVEY MARKER TO MONUMENT THE POSITION SHOWN, IDENTIFIED BY INSCRIPTION DATA AND SURVEYORS REGISTRATION NUMBER.
- STAKING OR PROPOSED RIGHT OF WAY IN CULTIVATED AREAS, BURIED 5/8 INCH IRON ROD 20 INCHES BELOW GROUND TO MARK FUTURE SURVEY MARKER POSITION, IDENTIFIED BY COLOR PLASTIC CAP BEARING SURVEYORS REGISTRATION NUMBER.
- PERMANENT SURVEY MARKER, I D O T STD. 2135 (TO BE SET BY OTHERS)
- RIGHT OF WAY STAKING PROPOSED TO BE SET.

GRAPHIC SCALE
(IN FEET)

30 0 30 60 90 120

- NOTES:**
- COORDINATES SHOWN ON THIS PLAT ARE GROUND VALUES IN FEET. THEY CAN BE CONVERTED TO GRID VALUES BY MATRICK USING THE GROUND COORDINATES BY 0.99970389
 - ALL BEARINGS SHOWN ARE REFERENCED TO THE ILLINOIS STATE PLANE COORDINATE SYSTEM.
 - SURVEYED IN ENGLISH. ALL STATIONING IS SHOWN IN FEET.
 - SHEET 1 IS THE COVER SHEET AND IS NOT RECORDED.
 - BUILDING TIES SHOWN ARE TO THE PROPOSED RIGHT OF WAY LINE, UNLESS THERE ARE NO TAGINGS ON SAID PROPERTY, IN WHICH CASE THEY ARE TO THE EXISTING RIGHT OF WAY LINE.

STATE OF ILLINOIS)
COUNTY OF COOK) SS

THIS IS TO DECLARE THAT WE, W-T LAND SURVEYING, INC., HAVE SURVEYED THE PLAT OF HIGHWAYS SHOWN HEREIN IN THE SOUTHWEST 1/4 OF SECTION 22, TOWNSHIP 39 NORTH, RANGE 11 EAST OF THE THIRD PRINCIPAL MERIDIAN, DUPAGE COUNTY, ILLINOIS. THAT THE SURVEY IS TRUE AND COMPLETE AS SHOWN TO THE BEST OF MY KNOWLEDGE AND BELIEF; THAT THE PLAT CORRECTLY REPRESENTS SAID SURVEY; THAT ALL MONUMENTS FOUND AND ESTABLISHED ARE OF PERMANENT QUALITY AND OCCUPY THE POSITIONS SHOWN THEREON AND THAT THE MONUMENTS ARE SUFFICIENT TO ENABLE THE SURVEY TO BE RETRACED. MADE FOR THE DEPARTMENT OF TRANSPORTATION, STATE OF ILLINOIS.

GIVEN UNDER OUR HAND AND SEAL THIS _____ DAY OF _____ A.D. 2010.
AT HOFFMAN ESTATES, ILLINOIS.

FRANK I. MATRICK - PLS #035-00356 EXPIRES 11/30/2010
ILLINOIS PROFESSIONAL DESIGN FIRM LICENSE NO. 157-034387

W-T LAND SURVEYING, INC.
LAND AND CONSTRUCTION SURVEYORS

2875 Prisma Avenue
Hoffman Estates, Illinois 60112
PH: (224) 283-6333 FAX: (224) 283-6444
www.wtlandsurveying.com
ILL. License No.: 191-004387 Exp. 04/30/11

COPYRIGHT © 2010 W-T LAND SURVEYING, INC.

PLAT OF HIGHWAYS
STATE OF ILLINOIS
DEPARTMENT OF TRANSPORTATION
FAU 1453 (22nd Street)

SECTION IL Route 56 to IL Route 83 COUNTY DuPage
PROJECT JOB NO. R-91-005-08
STATION TO STATION
SCALE: 1"=30' SHEET 6 OF 13

BUREAU OF LAND ACQUISITION
201 WEST CENTER COURT
SCHAUMBURG, ILLINOIS 60196-1096