

PART OF THE NW 1/4 OF SEC. 27, T39N, R11E OF THE 3RD P.M., DUPAGE COUNTY, ILLINOIS

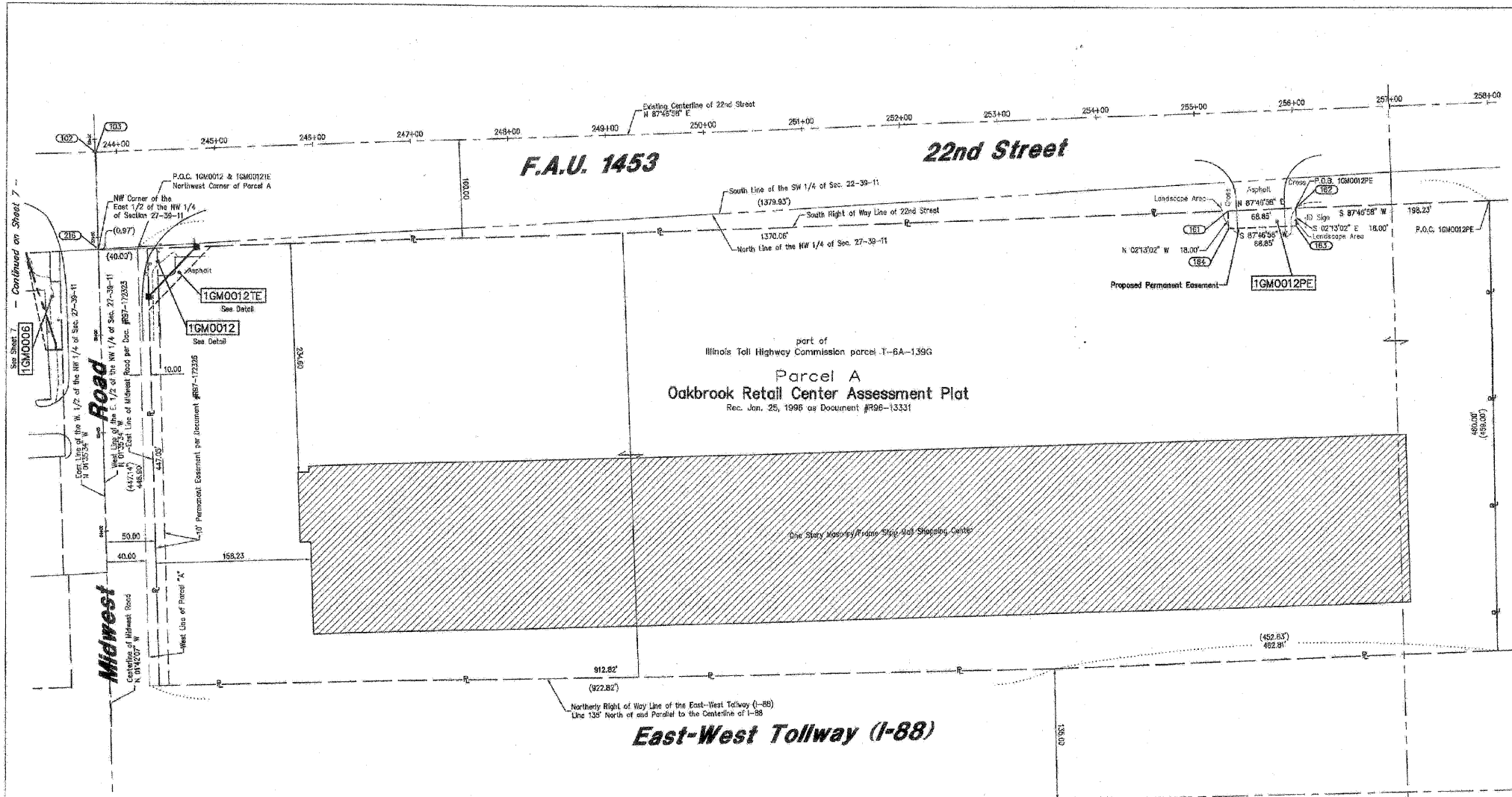

LEGEND

SECTION CORNER (9/10/16/15) QUARTER SECTION CORNER (16)

SECTION LINE
QUARTER SECTION LINE
QUARTER, QUARTER SECTION LINE
PLATTED LOT LINE
PROPERTY (DEED) LINE

APL
APPARENT PROPERTY LINE
CENTERLINE
EXISTING RIGHT OF WAY LINE
PROPOSED RIGHT OF WAY LINE
PROPOSED EASEMENT
MEASURED DIMENSION
129.32'
129.32'(COMP.)
()
RECORD DATA

EXISTING BUILDING

IRON PIPE OR ROD FOUND PK NAIL SET
CUT CROSS FOUND OR SET REPLACED AFTER CONSTRUCTION

T1 THESE STAKES REFERENCE FOUND OR SET MONUMENTATION, SET 5/8 INCH TO 22 IRON ROD FLUSHING WITH GROUND TO THE FOUND IRON STAKE, IDENTIFIED BY T3 BY COLORED PLASTIC CAP BEARING SURVEYORS REGISTRATION NUMBER.

BT1 THESE STAKES, IN CULTIVATED AREAS, REFERENCE FOUND OR SET MONUMENTATION, BURIED 5/8 INCH IRON ROD 20 INCHES BELOW GROUND TO THE FOUND IRON STAKE, IDENTIFIED BY COLORED PLASTIC CAP BEARING SURVEYORS REGISTRATION NUMBER.

STAKING OF PROPOSED RIGHT OF WAY, SET DIVISION OF HIGHWAY'S SURVEY MARKER TO MONUMENT THE POSITION SHOWN, IDENTIFIED BY INSCRIPTION DATA AND SURVEYORS REGISTRATION NUMBER.

M STAKING OR PROPOSED RIGHT OF WAY IN CULTIVATED AREAS, BURIED 5/8 INCH METAL ROD 20 INCHES BELOW GROUND TO MARK FUTURE SURVEY MARKER POSITION, IDENTIFIED BY COLOR PLASTIC CAP BEARING SURVEYORS REGISTRATION NUMBER.

PERMANENT SURVEY MARKER, I D O T STD. 2135 (TO BE SET BY OTHERS)

RIGHT OF WAY STAKING PROPOSED TO BE SET.

GRAPHIC SCALE
(IN FEET)

60 0 60 120 180 240

NOTES:

- COORDINATES SHOWN ON THIS PLAT ARE GROUND VALUES IN FEET. THEY CAN BE CONVERTED TO GRID VALUES BY MULTIPLYING THE GROUND COORDINATES BY 0.99997099.
- ALL BEARINGS SHOWN ARE REFERENCED TO THE ILLINOIS STATE PLANE COORDINATE SYSTEM.
- SURVEYED IN ENGLISH. ALL STATIONING IS SHOWN IN FEET.
- SHEET 1 IS THE COVER SHEET AND IS NOT RECORDED.
- BUILDING LINES SHOWN ARE TO THE PROPOSED RIGHT OF WAY LINE, UNLESS THERE ARE NO TAKINGS ON SAID PROPERTY, IN WHICH CASE THEY ARE TO THE EXISTING RIGHT OF WAY LINE.

STATE OF ILLINOIS) SS
COUNTY OF COOK) SS

THIS IS TO DECLARE THAT WE, W-T LAND SURVEYING, INC. HAVE SURVEYED THE PLAT OF HIGHWAYS SHOWN HEREON IN THE NORTHWEST 1/4 OF SECTION 27, IN TOWNSHIP 39 NORTH, RANGE 11 EAST OF THE THIRD PRINCIPAL MERIDIAN, DUPAGE COUNTY, THAT THE SURVEY IS TRUE AND COMPLETE AS SHOWN TO THE BEST OF MY KNOWLEDGE AND BELIEF; THAT THE PLAT CORRECTLY REPRESENTS SAID SURVEY; THAT ALL MONUMENTS FOUND AND ESTABLISHED ARE OF PERMANENT QUALITY AND OCCUPY THE POSITIONS SHOWN THEREON AND THAT THE MONUMENTS ARE SUFFICIENT TO ENABLE THE SURVEY TO BE RETRACED. MADE FOR THE DEPARTMENT OF TRANSPORTATION, STATE OF ILLINOIS.

GIVEN UNDER OUR HAND AND SEAL THIS 20th DAY OF APRIL A.D. 2009.
AT HOFFMAN ESTATES, ILLINOIS.

FRANK L. MATOIC - PLS #055-03555 EXPIRES 11/30/2010
ILLINOIS PROFESSIONAL DESIGN FIRM LICENSE NO. 167-304357

Station/Offset & Coordinate Table (22nd Street)

Point No.	Station	Offset	Northing	Easting
102	243+79.41	0.00 R	1,886,772.9277	1,082,603.5772
103	244+79.07	0.00 R	1,886,772.9488	1,082,604.2344
109	244+28.17	100.00 R	1,886,674.9226	1,082,551.1691
160	244+18.52	100.00 L	1,886,674.3664	1,082,632.7833
161	285+31.15	100.00 R	1,886,717.5332	1,083,769.3267
162	299+03.00	100.00 R	1,886,723.2667	1,083,826.1192
163	264+03.00	118.00 R	1,886,702.2702	1,083,828.8155
164	299+31.15	118.00 R	1,886,688.8269	1,083,769.3171
214	244+63.17	100.00 R	1,886,676.7767	1,082,692.1429
215	244+27.86	136.00 R	1,886,639.9358	1,082,658.2086
216	243+78.18	84.09 R	1,886,673.9522	1,082,607.1759
217	244+78.17	102.00 R	1,886,676.2573	1,082,707.1307
218	244+27.72	180.00 R	1,886,624.9447	1,082,658.0561
219	274+45.00	100.00 L	1,886,757.0325	1,083,926.6879

Station/Offset & Coordinate Table (Midwest Road)

Point No.	Station	Offset	Northing	Easting
102	57+68.8'	0.68 L	1,886,772.9277	1,082,603.5772
103	57+88.82	0.00 R	1,886,772.9481	1,082,604.2344
109	56+87.27	50.00 R	1,886,674.9226	1,082,607.1691
214	56+87.72	100.28 R	1,886,676.8879	1,082,707.4134
215	56+39.25	50.00 R	1,886,626.4294	1,082,658.1000
216	56+87.76	0.00 L	1,886,673.9522	1,082,607.1759
217	56+87.85	114.76 R	1,886,677.4260	1,082,721.5810
218	56+24.58	50.12 R	1,886,612.4680	1,082,696.0240

PARCEL No.	OWNER	TOTAL HOLDING			PREVIOUSLY DED. OR USED	EASEMENT	PURPOSE OF EASEMENT	PERMANENT INDEX NUMBER	ACQUIRED BY
		ACRES	PART TAKEN	REMAINDER					
1GM0012 1GM0012TE 1GM0012PE	The Shops at Oak Brook Place Limited Partnership	14.326	0.028	14.298	N/A	TE=0.018 PE=0.028	Construction & Permanent	05-27-103-018 & 06-27-103-021	

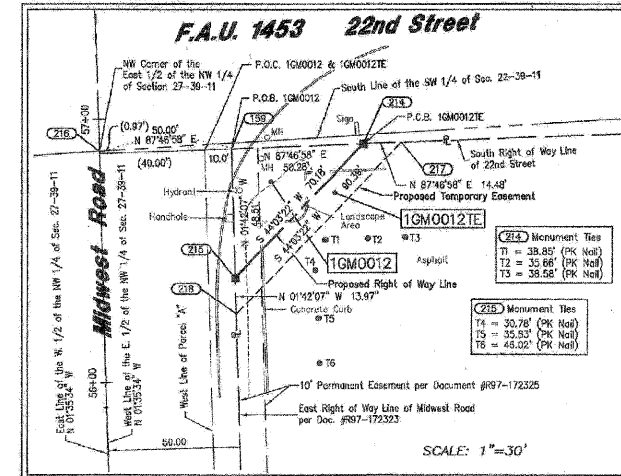

4/20/09	Issued Mylars	MO
12/5/06	Added sheet 13	MO
5/11/06	Revised per comments	MO
9/4/06	Revised per comments	MO
8/16/06	Revised per comments	MO

W-T LAND SURVEYING, INC.
LAND AND CONSTRUCTION SURVEYORS

2875 Platan Avenue
Hoffman Estates, Illinois 60112
PH (815) 281-8300 FAX (815) 281-2444
www.wtlandsurveying.com
IL License No.: 184-004387 Exp: 04/01/11

PLAT OF HIGHWAYS
STATE OF ILLINOIS
DEPARTMENT OF TRANSPORTATION
FAU 1453 (22nd Street)

SECTION 11 Route 56 to IL Route 83 COUNTY DuPage
PROJECT JOB NO. R-91-005-08
STATION 244+28.17 TO STATION 256+00.00
SCALE: 1"=60' SHEET 8 OF 13

BUREAU OF LAND ACQUISITION
201 WEST CENTER COURT
SCHALMBURG, ILLINOIS 60196-1096

AS DOCUMENT NO.