

PART OF THE OF S. 1/2 OF SEC. 22, 139N, R11E OF THE 3RD P.M., DUPAGE COUNTY, ILLINOIS

PARCEL No.	OWNER	TOTAL HOLDING ACRES	PART TAKEN ACRES	REMAINDER ACRES	PREVIOUSLY DEED OR USED ACRES	EASEMENT ACRES	PURPOSE OF EASEMENT	PERMANENT INDEX NUMBER	ACQUIRED BY
1GMD013PE	JRC Investments, LLC, an Illinois limited liability company	6.411	N/A	6.411	N/A	0.028	Permanent	08-22-305-013 08-22-310-023 08-22-310-028	
1GMD014TE-A 1GMD014TE-B	Tejany Hospitality, LLC, an Illinois Limited Liability Company	3.091	N/A	3.091	N/A	TE-A=0.008 or 285.35 sq. ft. TE-B=0.009 or 405.00 sq. ft.	Construction	06-22-405-019	

Station/Offset & Coordinate Table (22nd Street)

Point No.	Station	Offset	Northing	Easting
155	255+39.50	174.00 L	1,888,841.7485	1,083,758.9885
156	255+49.64	124.00 L	1,886,841.8681	1,083,808.0871
157	255+59.50	100.00 L	1,886,817.7865	1,083,758.9271
158	255+68.50	99.58 L	1,886,818.4236	1,083,826.6903
159	255+78.50	124.00 L	1,886,944.0310	1,083,817.9545
170	255+88.50	100.00 L	1,886,820.0460	1,083,818.8828
171	257+39.50	100.00 L	1,886,820.3038	1,083,959.7774
172	257+49.50	100.00 L	1,886,834.4971	1,083,958.4282
173	257+58.50	109.00 L	1,886,938.2380	1,084,001.8965
174	257+68.50	103.00 L	1,886,927.2447	1,084,001.7437
175	281+03.29	160.00 L	1,888,838.5778	1,084,323.2584

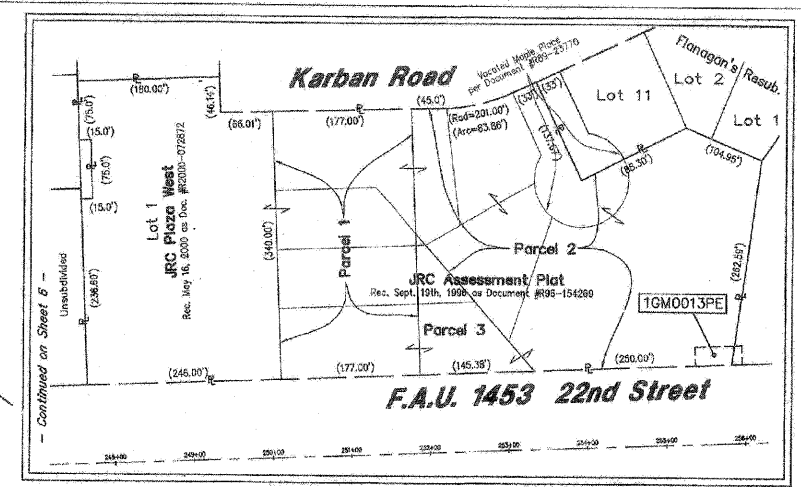

LEGEND

SECTION CORNER
QUARTER SECTION CORNER

SECTION LINE
QUARTER SECTION LINE
QUARTER SECTION LINE
PLATTED LOT LINE
PROPERTY (DEED) LINE

APL APPARENT PROPERTY LINE
CENTERLINE
EXISTING RIGHT OF WAY LINE
PROPOSED RIGHT OF WAY LINE
PROPOSED EASEMENT
129.32' MEASURED DIMENSION
129.32'(COMP.) COMPUTED DIMENSION
() RECORD DATA

EXISTING BUILDING

○ IRON PIPE OR ROD FOUND ✦ PK NAIL SET
+ CUT CROSS FOUND OR SET ✧ REPLACED AFTER CONSTRUCTION

● T1 THESE STAKES REFERENCE FOUND OR SET MONUMENTATION, SET 5/8 INCH IRON ROD FLUSH WITH GROUND TO THE FOUND IRON STAKE, IDENTIFIED T3 BY COLORED PLASTIC CAP BEARING SURVEYORS REGISTRATION NUMBER.
● BT1 THESE STAKES, IN CULTIVATED AREAS, REFERENCE FOUND OR SET
● BT2 MONUMENTATION, BURIED 5/8 INCH IRON ROD 20 INCHES BELOW GROUND TO THE FOUND IRON STAKE, IDENTIFIED BY COLORED PLASTIC CAP BEARING SURVEYORS REGISTRATION NUMBER.
■ STAKING OF PROPOSED RIGHT OF WAY, SET DIVISION OF HIGHWAYS SURVEY MARKER TO MONUMENT THE POSITION SHOWN, IDENTIFIED BY INSCRIPTION DATA AND SURVEYORS REGISTRATION NUMBER.
■ M STAKING OF PROPOSED RIGHT OF WAY IN CULTIVATED AREAS, BURIED 5/8 INCH METAL ROD 20 INCHES BELOW GROUND TO MARK FUTURE SURVEY MARKER POSITION, IDENTIFIED BY COLOR PLASTIC CAP BEARING SURVEYORS REGISTRATION NUMBER.
⊕ PERMANENT SURVEY MARKER, I D O T STD. 2135 (TO BE SET BY OTHERS)
□ RIGHT OF WAY STAKING PROPOSED TO BE SET.

GRAPHIC SCALE
(IN FEET)

40 0 40 80 120 160

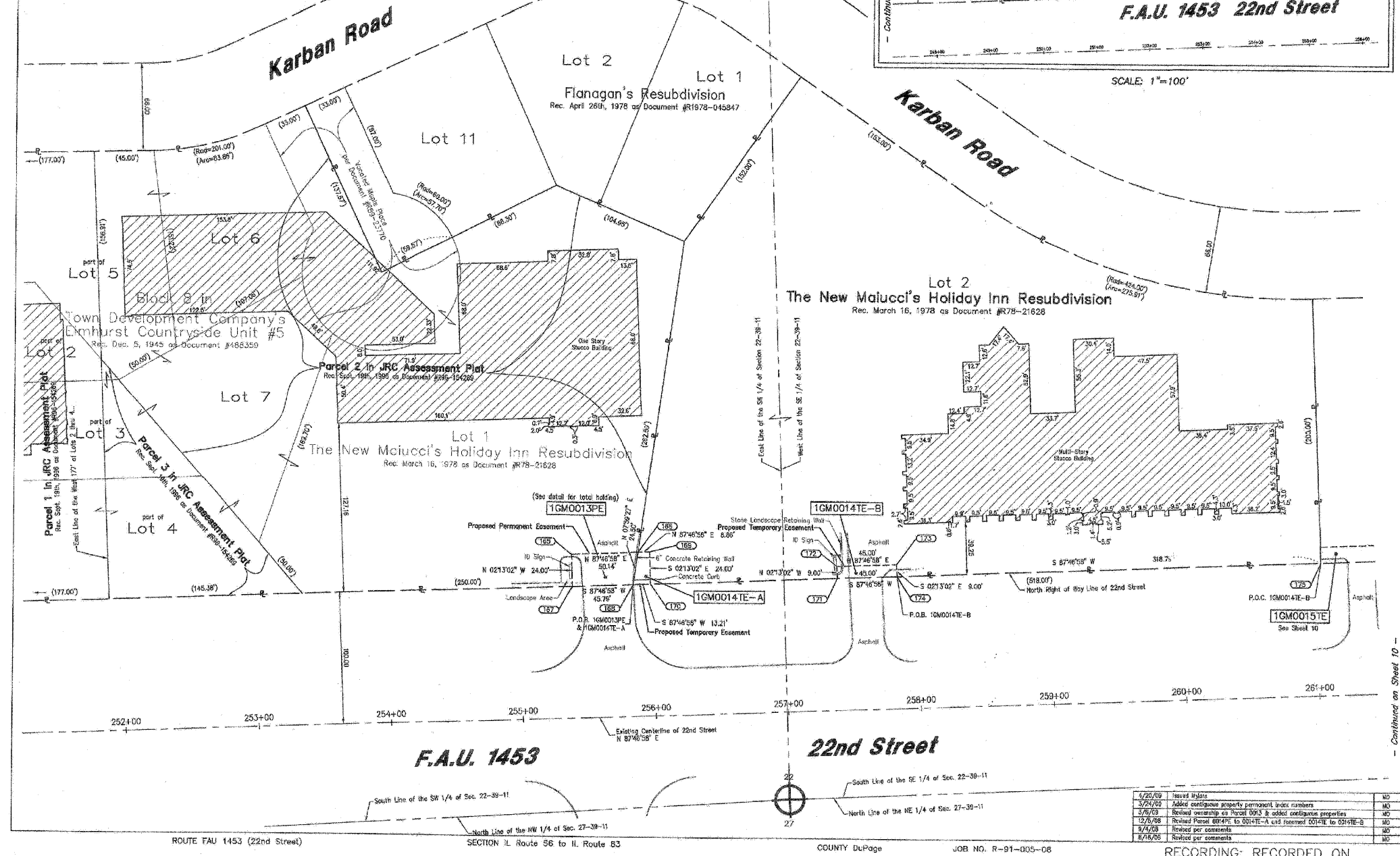

NOTES:

- COORDINATES SHOWN ON THIS PLAT ARE GROUND VALUES IN FEET. THEY CAN BE CONVERTED TO GRID VALUES BY MULTIPLYING THE GROUND COORDINATES BY 0.999970369.
- ALL BEARINGS SHOWN ARE REFERENCED TO THE ILLINOIS STATE PLANE COORDINATE SYSTEM.
- SURVEYED IN ENGLISH. ALL STATIONING IS SHOWN IN FEET.
- SHEET 1 IS THE COVER SHEET AND IS NOT RECORDED.
- BUILDING TIES SHOWN ARE TO THE PROPOSED RIGHT OF WAY LINE, UNLESS THERE ARE NO TAKINGS ON SAID PROPERTY, IN WHICH CASE THEY ARE TO THE EXISTING RIGHT OF WAY LINE.

STATE OF ILLINOIS) SS
COUNTY OF COOK)

THIS IS TO DECLARE THAT WE, W-T LAND SURVEYING, INC., HAVE SURVEYED THE PLAT OF HIGHWAYS SHOWN HEREIN IN THE SOUTH HALF OF SECTION 22, TOWNSHIP 33 NORTH, RANGE 11 EAST OF THE THIRD PRINCIPAL MERIDIAN, DUPAGE COUNTY, ILLINOIS. THAT THE SURVEY IS TRUE AND COMPLETE AS SHOWN TO THE BEST OF MY KNOWLEDGE AND BELIEF; THAT THE PLAT CORRECTLY REPRESENTS SAID SURVEY, THAT ALL MONUMENTS FOUND AND ESTABLISHED ARE OF PERMANENT QUALITY AND OCCUPY THE POSITIONS SHOWN THEREON AND THAT THE MONUMENTS ARE SUFFICIENT TO ENABLE THE SURVEY TO BE RETRACED. MADE FOR THE DEPARTMENT OF TRANSPORTATION, STATE OF ILLINOIS.

GIVEN UNDER OUR HAND AND SEAL THIS 17th DAY OF APRIL A.D. 2009, AT NORTHMAN ESTATES, ILLINOIS.

[Signature]
FRANCO L. MATIACI - PLS. #005-035566 EXPIRES 11/30/2010
ILLINOIS PROFESSIONAL DESIGN FIRM LICENSE NO. 180-004357

W-T LAND SURVEYING, INC.
LAND AND CONSTRUCTION SURVEYORS

2573 Phoenix Avenue
Northman Estates, Illinois 60152
PH: (224) 224-8333 FAX: (224) 228-6444
www.wtlandsurveying.com

L. License No.: 184-004357 Exp: 04/30/11
COPYRIGHT © 2009 W-T LAND SURVEYING, INC.

PLAT OF HIGHWAYS
STATE OF ILLINOIS
DEPARTMENT OF TRANSPORTATION
FAU 1453 (22nd Street)

SECTION IL Route 56 to IL Route 83 COUNTY DuPage
PROJECT JOB NO. R-91-005-08
STATION 255+39.50 TO STATION 257+84.50
SCALE: 1"=40' SHEET 9 OF 13

BUREAU OF LAND ACQUISITION
201 WEST CENTER COURT
SCHAUMBURG, ILLINOIS 60196-1096

AS DOCUMENT NO.

FILE NAME = g:\ch87\0061\road\sheet\0162012-SHT-RO	USER NAME = BAN10101	DESIGNED -	REVISED -	STATE OF ILLINOIS DEPARTMENT OF TRANSPORTATION	SCALE:	SHEET NO. 152 OF 362 SHEETS	F.A. RTE. 1453	SECTION 55WRS	COUNTY DuPage	TOTAL SHEETS 362	SHEET NO. 152
PLOT SCALE = 8/5/2009	PLANNING	DRAWN -	REVISED -		RECORDING: RECORDED ON						
PLOT DATE = 8/5/2009		CHECKED -	REVISED -								
		DATE = 07/24/2009	REVISED -								