

PLAT OF THE SE 1/4 OF SEC. 22, T39N, R11E OF THE 3RD P.M., DUPAGE COUNTY, ILLINOIS

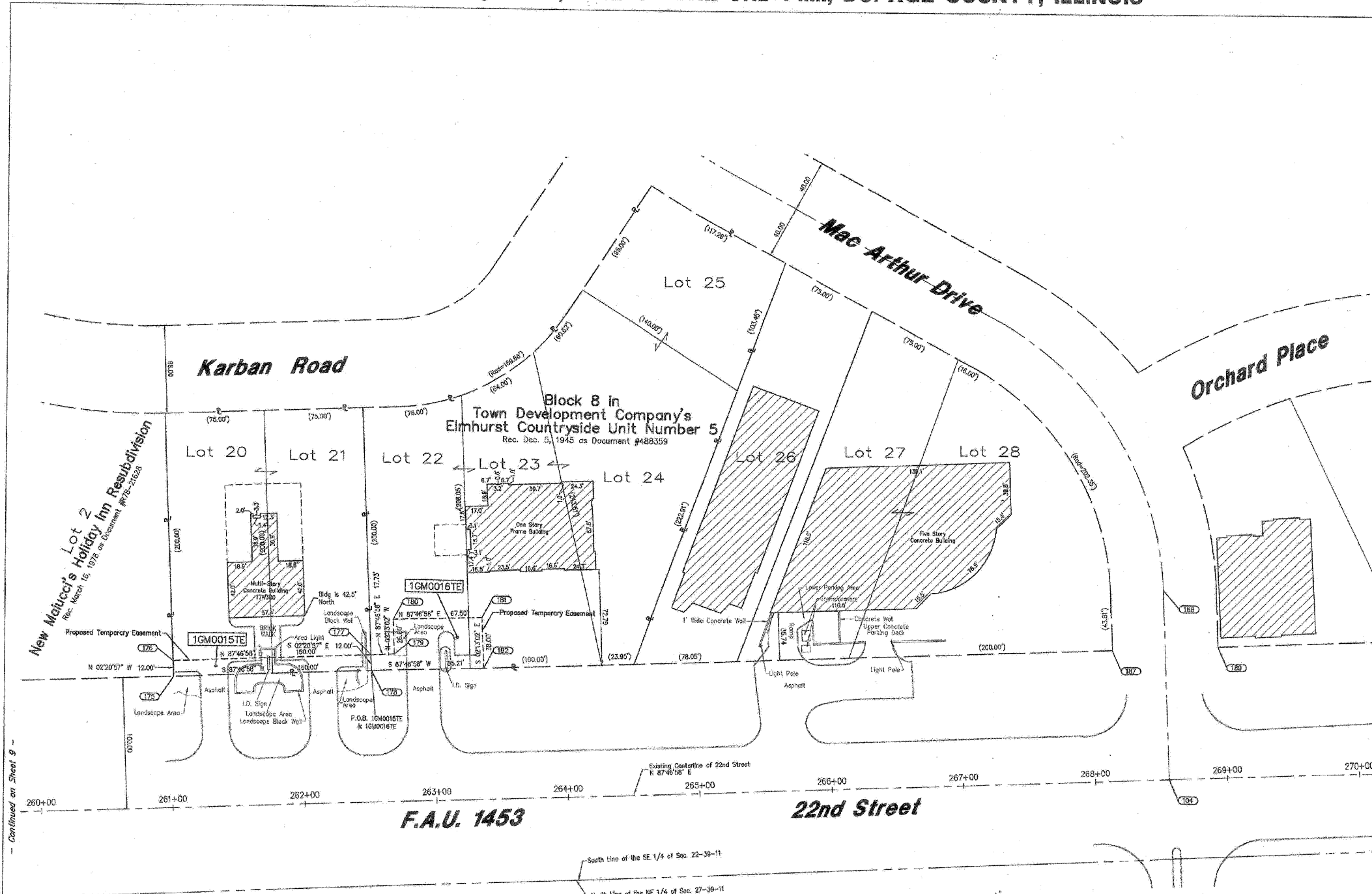

**LEGEND**

SECTION CORNER (9.10/16.15)  
QUARTER SECTION CORNER (16.15)

SECTION LINE  
QUARTER SECTION LINE  
QUARTER, QUARTER SECTION LINE  
PLATTED LOT LINE  
PROPERTY (DEED) LINE

APL APPARENT PROPERTY LINE  
CENTERLINE  
EXISTING RIGHT OF WAY LINE  
PROPOSED RIGHT OF WAY LINE  
PROPOSED EASEMENT  
MEASURED DIMENSION  
129.32'  
129.32' (COMP.)  
( ) RECORD DATA

EXISTING BUILDING

○ IRON PIPE OR ROD FOUND  
+ CUT CROSS FOUND OR SET  
● PK NAIL SET  
● REPLACED AFTER CONSTRUCTION

T1 THESE STAKES REFERENCE FOUND OR SET MONUMENTATION, SET 5/8 INCH  
T2 IRON ROD FLUSHED WITH GROUND TO THE FOUND IRON STAKE IDENTIFIED BY  
T3 BY COLORED PLASTIC CAP BEARING SURVEYORS REGISTRATION NUMBER.

BT1 THESE STAKES, IN CULTIVATED AREAS, REFERENCE FOUND OR SET  
BT2 MONUMENTATION, BURIED 5/8 INCH IRON ROD 20 INCHES BELOW  
BT3 GROUND TO THE FOUND IRON STAKE IDENTIFIED BY COLORED PLASTIC  
CAP BEARING SURVEYORS REGISTRATION NUMBER.

STAKING OF PROPOSED RIGHT OF WAY, SET DIVISION OF HIGHWAYS  
SURVEY MARKER TO MONUMENT THE POSITION SHOWN, IDENTIFIED BY  
INSCRIPTION DATA AND SURVEYORS REGISTRATION NUMBER.

STAKING OR PROPOSED RIGHT OF WAY IN CULTIVATED AREAS, BURIED 5/8  
INCH METAL ROD 20 INCHES BELOW GROUND TO MARK FUTURE SURVEY  
MARKER POSITION, IDENTIFIED BY COLOR PLASTIC CAP BEARING SURVEYORS  
REGISTRATION NUMBER.

PERMANENT SURVEY MARKER, I D O T STD. 2135 (TO BE SET BY OTHERS)

RIGHT OF WAY STAKING PROPOSED TO BE SET.

**GRAPHIC SCALE**  
(IN FEET)

40 0 40 80 120 160

**NOTES:**

- COORDINATES SHOWN ON THIS PLAT ARE GROUND VALUES IN FEET. THEY CAN BE CONVERTED TO GRID VALUES BY MULTIPLYING THE GROUND COORDINATES BY 0.999970369.
- ALL BEARINGS SHOWN ARE REFERENCED TO THE ILLINOIS STATE PLANE COORDINATE SYSTEM.
- SURVEYED IN ENGLISH. ALL STATIONING IS SHOWN IN FEET.
- SHEET 11 IS THE COVER SHEET AND IS NOT RECORDED.
- BUILDING LINES SHOWN ARE TO THE PROPOSED RIGHT OF WAY LINE, UNLESS THERE ARE NO TAKINGS ON SAID PROPERTY, IN WHICH CASE THEY ARE TO THE EXISTING RIGHT OF WAY LINE.

STATE OF ILLINOIS )  
COUNTY OF COOK ) SS

THIS IS TO DECLARE THAT WE, W-T LAND SURVEYING, INC., HAVE SURVEYED THE PLAT OF HIGHWAYS SHOWN HEREON BY THE SOUTHEAST 1/4 OF SECTION 22, TOWNSHIP 39 NORTH, RANGE 11 EAST OF THE THIRD PRINCIPAL MERIDIAN, DUPAGE COUNTY, ILLINOIS. THAT THE SURVEY IS TRUE AND COMPLETE AS SHOWN TO THE BEST OF MY KNOWLEDGE AND BELIEF; THAT THE PLAT CORRECTLY REPRESENTS SAID SURVEY; THAT ALL MONUMENTS FOUND AND ESTABLISHED ARE OF PERMANENT QUALITY AND OCCUPY THE POSITIONS SHOWN THEREON AND THAT THE MONUMENTS ARE SUFFICIENT TO ENABLE THE SURVEY TO BE REPRODUCED. MADE FOR THE DEPARTMENT OF TRANSPORTATION, STATE OF ILLINOIS.

WITNESS OUR HAND AND SEAL THIS 20th DAY OF APRIL, A.D. 2009.

AT HOFFMAN ESTATES, ILLINOIS.

*Ernie L. Matz*  
FRANCO L. MATZ, PLS 0035-003566 EXPIRES 11/30/2010  
ILLINOIS PROFESSIONAL DESIGN FIRM LICENSE NO. 187-004287

Continued on Sheet 9

Continued on Sheet 11

PARCEL No.	OWNER	TOTAL HOLDING ACRES	PART TAKEN ACRES	REMAINDER ACRES	PREVIOUSLY DED. OR USED ACRES	EASEMENT ACRES	PURPOSE OF EASEMENT	PERMANENT INDEX NUMBER	ACQUIRED BY
1GM0015TE	West Suburban Bank as Trustee under Trust Agreement dated April 29, 1999 known as Trust No. 10886	0.689	N/A	0.689	N/A	0.042	Construction	06-22-406-009	
1GM0016TE	Oak Brook Partners, L.L.C.	1.596	N/A	1.596	N/A	0.064	Construction	06-22-406-021	

Station/Offset & Coordinate Table (22nd Street)

Point No.	Station	Offset	Northing	Easting
104	263+55.90	0.00 R	1,895,558.7884	1,595,678.9273
175	261+03.25	100.00 L	1,886,935.5776	1,094,323.2884
176	261+03.27	112.00 L	1,886,951.5877	1,084,322.8086
177	262+53.27	112.00 L	1,886,957.5707	1,084,472.6947
178	262+53.29	100.00 L	1,886,945.3905	1,084,473.1965
179	262+71.00	112.00 L	1,886,958.6296	1,094,950.4151
190	262+71.00	138.00 L	1,886,894.0373	1,084,989.4032
181	263+38.50	138.00 L	1,886,986.6487	1,084,955.8589
182	263+38.50	100.00 L	1,886,948.6771	1,084,954.3380
187	266+16.89	100.00 L	1,886,667.1370	1,085,035.1359
189	266+55.56	104.12 L	1,887,012.7753	1,085,073.2662
189	266+55.56	100.00 L	1,885,570.2303	1,085,115.0761

Date	Description	By
4/20/09	Issued Meters	MD
04/07/09	Removed Parcel 0017	KE
12/3/08	Added Sheet 13	MD
5/11/08	Revised per comments	MD
5/14/08	Revised per comments	MD
8/18/08	Revised per comments	MD

**W-T LAND SURVEYING, INC.**  
LAND AND CONSTRUCTION SURVEYORS

2675 Prisma Avenue  
Hoffman Estates, Illinois 60192  
PH: (708) 280-8833 FAX: (708) 280-6144  
www.wtlandsurveying.com

IL License No. 184-004387 Exp. 04/30/11

COPYRIGHT © 2009 W-T LAND SURVEYING, INC.

**PLAT OF HIGHWAYS**  
STATE OF ILLINOIS  
DEPARTMENT OF TRANSPORTATION  
FAU 1453 (22nd Street)

SECTION II, Route 56 to IL Route 83 COUNTY DuPage  
PROJECT JOB NO. R-91-005-08  
STATION 261+03.27 TO STATION 266+75.00  
SCALE: 1"=40' SHEET 10 OF 13

BUREAU OF LAND ACQUISITION  
201 WEST CENTER COURT  
SCHALMBURG, ILLINOIS 60196-1098

ROUTE FAU 1453 (22nd Street) SECTION II, Route 56 to IL Route 83 COUNTY DuPage JOB NO. R-91-005-08 RECORDING: RECORDED ON AS DOCUMENT NO.

FILE NAME = g:\ch07\0061\road\sheet\1616012-SHT-RO	USER NAME = BAWIort	DESIGNED -	REVISED -	STATE OF ILLINOIS DEPARTMENT OF TRANSPORTATION	SCALE: SHEET NO. 153 OF 362 SHEETS	F.A. RTE. 1453	SECTION 55WRS	COUNTY DuPAGE	TOTAL SHEETS 362	SHEET NO. 153	CONTRACT NO. 60D12
PLANI0.dgn		DRAWN -	REVISED -			FED. ROAD DIST. NO. 7	ILLINOIS	FED. AID PROJECT			
PLAT SCALE = 50,000' / IN.		CHECKED -	REVISED -								
PLAT DATE = 8/5/2009		DATE - 07/24/2009	REVISED -								