

PLAT OF THE SOUTHEAST 1/4 OF SEC. 22, T39N, R11E OF THE 3RD P.M., DUPAGE COUNTY, ILLINOIS

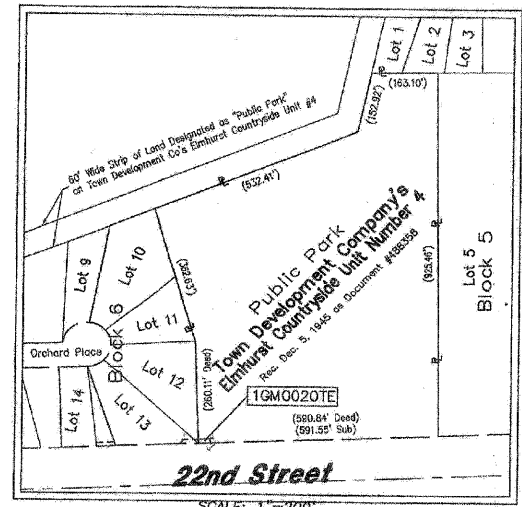

Public Park  
Town Development Company's  
Elmhurst Countryside Unit Number 4  
Rec. Dec. 5, 1945 as Document #458358

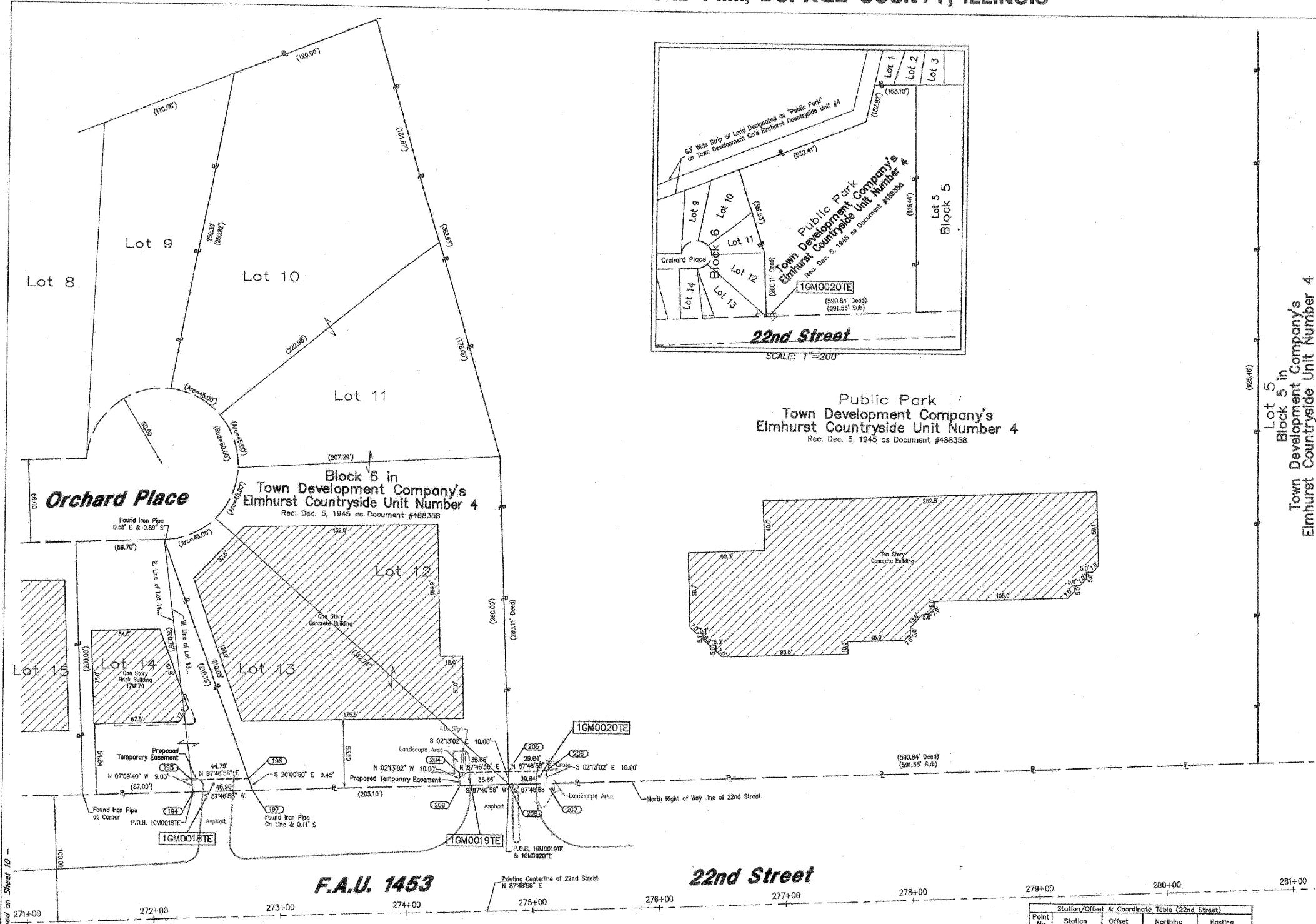
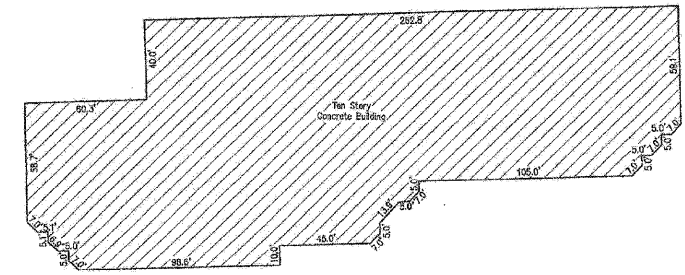

**LEGEND**

- SECTION CORNER
- QUARTER SECTION CORNER
- SECTION LINE
- QUARTER SECTION LINE
- QUARTER, QUARTER SECTION LINE
- PLATTED LOT LINE
- PROPERTY (DEED) LINE
- APL APPARENT PROPERTY LINE
- CENTERLINE
- EXISTING RIGHT OF WAY LINE
- PROPOSED RIGHT OF WAY LINE
- PROPOSED EASEMENT
- MEASURED DIMENSION
- COMPUTED DIMENSION
- RECORD DATA
- EXISTING BUILDING
- IRON PIPE OR ROD FOUND
- CUT CROSS FOUND OR SET
- PK NAIL SET
- REPLACED AFTER CONSTRUCTION
- T1 THESE STAKES REFERENCE FOUND OR SET MONUMENTATION, SET 5/8 INCH
- T2 IRON ROD FLUSHED WITH GROUND TO THE FOUND IRON STAKE, IDENTIFIED
- T3 BY COLORED PLASTIC CAP BEARING SURVEYORS REGISTRATION NUMBER.
- B1 THESE STAKES, IN CULTIVATED AREAS, REFERENCE FOUND OR SET
- B2 MONUMENTATION, BURIED 5/8 INCH IRON ROD 20 INCHES BELOW
- B3 GROUND TO THE FOUND IRON STAKE, IDENTIFIED BY COLORED PLASTIC
- CAP BEARING SURVEYORS REGISTRATION NUMBER.
- S STAKING OF PROPOSED RIGHT OF WAY, SET DIVISION OF HIGHWAYS
- SURVEY MARKER TO MONUMENT THE POSITION SHOWN, IDENTIFIED BY
- INSCRIPTION DATA AND SURVEYORS REGISTRATION NUMBER.
- M STAKING OR PROPOSED RIGHT OF WAY IN CULTIVATED AREAS, BURIED 5/8
- INCH METAL ROD 20 INCHES BELOW GROUND TO MARK FUTURE SURVEY
- MARKER POSITION, IDENTIFIED BY COLOR PLASTIC CAP BEARING SURVEYORS
- REGISTRATION NUMBER.
- P PERMANENT SURVEY MARKER, I D O T STD. 2135 (TO BE SET BY OTHERS)
- R RIGHT OF WAY STAKING PROPOSED TO BE SET.

**GRAPHIC SCALE**  
(IN FEET)

40 0 40 80 120 160

**NOTES:**

- COORDINATES SHOWN ON THIS PLAT ARE GROUND VALUES IN FEET. THEY CAN BE CONVERTED TO GRID VALUES BY MULTIPLYING THE GROUND COORDINATES BY 0.999970369.
- ALL BEARINGS SHOWN ARE REFERENCED TO THE ILLINOIS STATE PLANE COORDINATE SYSTEM.
- SURVEYED IN ENGLISH. ALL STATIONING IS SHOWN IN FEET.
- SHEET 1 IS THE COVER SHEET AND IS NOT RECORDED.
- BUILDING TIES SHOWN ARE TO THE PROPOSED RIGHT OF WAY LINE, UNLESS THERE ARE NO TAKINGS ON SAID PROPERTY, IN WHICH CASE THEY ARE TO THE EXISTING RIGHT OF WAY LINE.

STATE OF ILLINOIS )  
COUNTY OF COOK ) SS

THIS IS TO DECLARE THAT WE, W-T LAND SURVEYING, INC. HAVE SURVEYED THE PLAT OF HIGHWAYS SHOWN HEREIN IN THE SOUTHEAST 1/4 OF SECTION 22, TOWNSHIP 39 NORTH, RANGE 11 EAST OF THE THIRD PRINCIPAL MERIDIAN, DUPAGE COUNTY; THAT THE SURVEY IS TRUE AND COMPLETE AS SHOWN TO THE BEST OF MY KNOWLEDGE AND BELIEF; THAT THE PLAT CORRECTLY REPRESENTS SAID SURVEY; THAT ALL MONUMENTS FOUND AND ESTABLISHED ARE OF PERMANENT QUALITY AND OCCUPY THE POSITIONS SHOWN THEREON AND THAT THE MONUMENTS ARE SUFFICIENT TO ENABLE THE SURVEY TO BE REPRODUCED. MADE FOR THE DEPARTMENT OF TRANSPORTATION, STATE OF ILLINOIS.

GIVEN UNDER OUR HAND AND SEAL THIS 20th DAY OF APRIL, A.D. 2009.  
AT KOFMAN ESTATES, ILLINOIS.

*Frank L. Matoc*  
FRANK L. MATOC - PLS #035-003556 EXPIRES 11/30/2010  
ILLINOIS PROFESSIONAL DESIGN FIRM LICENSE NO. 167-004387

**W-T LAND SURVEYING, INC.**  
LAND AND CONSTRUCTION SURVEYORS

2075 Prudem Avenue  
Kofman Estates, Illinois 60152  
PH (224) 293-6333 FAX (224) 293-6444  
www.wtlandsurveying.com

IL License No. 194-004387 Exp: 04/30/11

COPYRIGHT © 2009 W-T LAND SURVEYING, INC.

PARCEL No.	OWNER	TOTAL HOLDING ACRES	PART TAKEN ACRES	REMAINDER ACRES	PREVIOUSLY DED. OR USED ACRES	EASEMENT ACRES	PURPOSE OF EASEMENT	PERMANENT INDEX NUMBER	ACQUIRED BY
1GM0018TE	Oakbrook Brides, LLC	0.467	N/A	0.467	N/A	0.009		06-22-415-015	
1GM0019TE	Recreational Equipment, Inc.	2.795	N/A	2.795	N/A	0.009		06-22-415-028	
1GM0020TE	City of Oakbrook Terrace	11.169	N/A	11.169	N/A	0.007		06-22-415-018	

Station/Offset & Coordinate Table (22nd Street)

Point No.	Station	Offset	Northing	Easting
184	272+33.66	100.00 L	1,886,983.3061	1,055,452.8231
185	272+35.58	100.00 L	1,886,992.2762	1,055,457.8970
186	272+37.57	100.00 L	1,886,994.0040	1,055,462.4525
187	272+39.56	100.00 L	1,886,985.1210	1,055,468.5880
204	274+46.00	110.00 L	1,887,001.4766	1,055,663.6138
205	274+48.66	110.00 L	1,887,002.9723	1,055,702.2481
206	275+13.50	110.00 L	1,887,054.7285	1,055,732.0625
207	275+13.50	110.00 L	1,886,984.1340	1,055,732.4484
208	274+43.56	100.00 L	1,886,992.9786	1,055,702.6360
209	274+45.00	100.00 L	1,886,991.4840	1,055,664.0006

4/20/09	Issued Mylers	MD
4/2/09	Revised ownership on Parcel 0018	MD
12/5/08	Added sheet 13	MD
9/18/08	Revised per comments	MD

**PLAT OF HIGHWAYS**  
STATE OF ILLINOIS  
DEPARTMENT OF TRANSPORTATION  
FAU 1453 (22nd Street)

SECTION IL Route 56 to IL Route 83 COUNTY DuPage  
PROJECT JOB NO. R-91-005-08  
STATION 272+33.66 TO STATION 275+13.50  
SCALE: 1"=40' SHEET 11 OF 13

BUREAU OF LAND ACQUISITION  
201 WEST CENTER COURT  
SCHAUMBURG, ILLINOIS 60196-1096

RECORDING: RECORDED ON \_\_\_\_\_ AS DOCUMENT NO. \_\_\_\_\_