

SECTION 27, TOWNSHIP 39 NORTH, RANGE 11E OF THE 3RD P.M., DUPAGE COUNTY, ILLINOIS

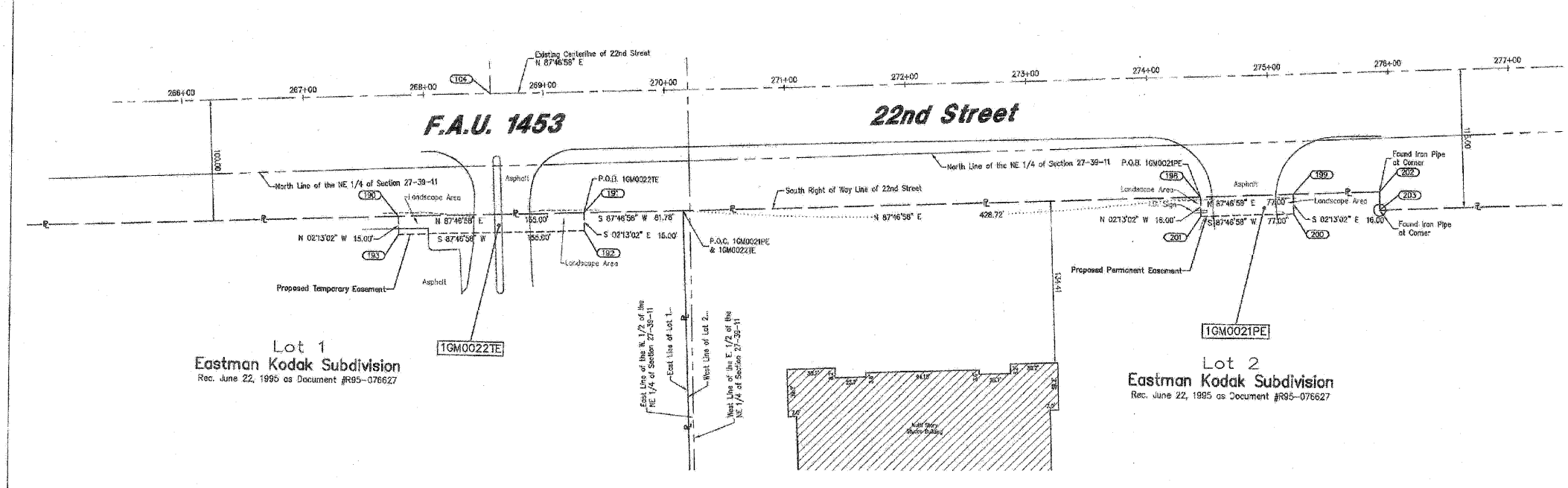

**LEGEND**

SECTION CORNER (9/10/15)  
QUARTER SECTION CORNER (15)

SECTION LINE  
QUARTER SECTION LINE  
QUARTER SECTION LINE  
PLATTED LOT LINE  
PROPERTY (DEED) LINE  
APL  
APPARENT PROPERTY LINE  
CENTERLINE  
EXISTING RIGHT OF WAY LINE  
PROPOSED RIGHT OF WAY LINE  
PROPOSED EASEMENT  
MEASURED DIMENSION  
COMPUTED DIMENSION  
RECORD DATA

EXISTING BUILDING

IRON PIPE OR ROD FOUND  
CUT CROSS FOUND OR SET  
PK NAIL SET  
REPLACED AFTER CONSTRUCTION

T1 THESE STAKES REFERENCE FOUND OR SET MONUMENTATION, SET 5/8 INCH IRON ROD FLUSH WITH GROUND TO THE FOUND IRON STAKE, IDENTIFIED BY COLORED PLASTIC CAP BEARING SURVEYORS REGISTRATION NUMBER.  
T2 THESE STAKES, IN CULTIVATED AREAS, REFERENCE FOUND OR SET MONUMENTATION, BURIED 5/8 INCH IRON ROD 20 INCHES BELOW GROUND TO THE FOUND IRON STAKE, IDENTIFIED BY COLORED PLASTIC CAP BEARING SURVEYORS REGISTRATION NUMBER.  
T3 THESE STAKES, IN CULTIVATED AREAS, REFERENCE FOUND OR SET MONUMENTATION, BURIED 5/8 INCH IRON ROD 20 INCHES BELOW GROUND TO THE FOUND IRON STAKE, IDENTIFIED BY COLORED PLASTIC CAP BEARING SURVEYORS REGISTRATION NUMBER.

STAKING OF PROPOSED RIGHT OF WAY, SET DIVISION OF HIGHWAYS SURVEY MARKER TO MONUMENT THE POSITION SHOWN, IDENTIFIED BY INSCRIPTION DATA AND SURVEYORS REGISTRATION NUMBER.  
M STAKING OR PROPOSED RIGHT OF WAY IN CULTIVATED AREAS, BURIED 5/8 INCH METAL ROD 20 INCHES BELOW GROUND TO MARK FUTURE SURVEY MARKER POSITION, IDENTIFIED BY COLOR PLASTIC CAP BEARING SURVEYORS REGISTRATION NUMBER.

PERMANENT SURVEY MARKER, I D O T STD. 2135 (TO BE SET BY OTHERS)  
RIGHT OF WAY STAKING PROPOSED TO BE SET.

**GRAPHIC SCALE**  
(IN FEET)  
40 0 40 80 120 160

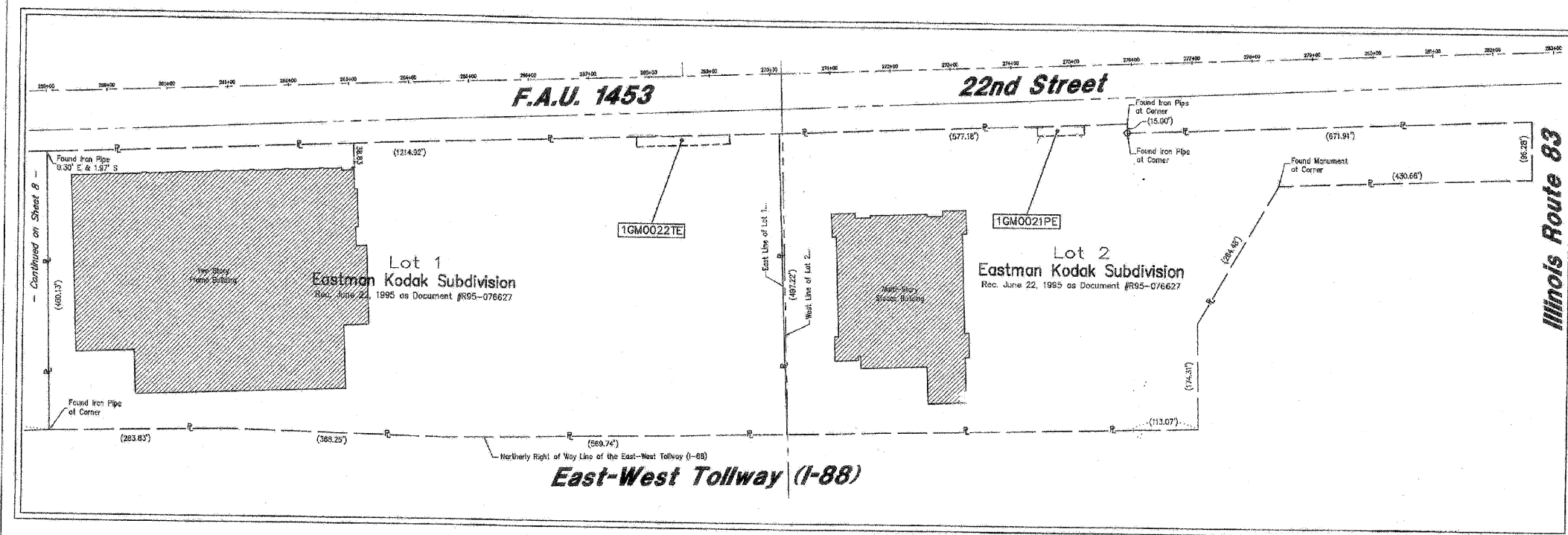

**NOTES**

- COORDINATES SHOWN ON THIS PLAT ARE GROUND VALUES IN FEET. THEY CAN BE CONVERTED TO GRID VALUES BY MULTIPLYING THE GROUND COORDINATES BY 0.999970369.
- ALL BEARINGS SHOWN ARE REFERENCED TO THE ILLINOIS STATE PLANE COORDINATE SYSTEM.
- SURVEYED IN ENGLISH. ALL STATIONING IS SHOWN IN FEET.
- SHEET 1 IS THE COVER SHEET AND IS NOT RECORDED.
- BUILDING TIES SHOWN ARE TO THE PROPOSED RIGHT OF WAY LINE, UNLESS THERE ARE NO TAKINGS ON SAID PROPERTY, IN WHICH CASE THEY ARE TO THE EXISTING RIGHT OF WAY LINE.

STATE OF ILLINOIS )  
COUNTY OF COOK ) SS

THIS IS TO DECLARE THAT WE, W-T LAND SURVEYING, INC., HAVE SURVEYED THE PLAT OF HIGHWAYS SHOWN HEREON IN THE NORTHEAST 1/4 OF SECTION 27, TOWNSHIP 39 NORTH, RANGE 11 EAST OF THE THIRD PRINCIPAL MERIDIAN, DUPAGE COUNTY; THAT THE SURVEY IS TRUE AND COMPLETE AS SHOWN TO THE BEST OF OUR KNOWLEDGE AND BELIEF; THAT THE PLAT CORRECTLY REPRESENTS SAID SURVEY; THAT ALL MONUMENTS FOUND AND ESTABLISHED ARE OF PERMANENT QUALITY AND OCCUPY THE POSITIONS SHOWN HEREON AND THAT THE MONUMENTS ARE SUFFICIENT TO ENABLE THE SURVEY TO BE RETRACED; MADE FOR THE DEPARTMENT OF TRANSPORTATION, STATE OF ILLINOIS.

GIVEN UNDER OUR HAND AND SEAL THIS 20th DAY OF APRIL, A.D. 2009.  
AT HOFFMAN ESTATES, ILLINOIS.

*Frank J. Martini*  
FRANK J. MARTINI - PLS #35-03355 EXPRES 12/29/2010  
ILLINOIS PROFESSIONAL DESIGN FIRM LICENSE NO. 167-004387

**W-T LAND SURVEYING, INC.**  
LAND AND CONSTRUCTION SURVEYORS  
2876 Piquan Avenue  
Hoffman Estates, Illinois 60132  
PH (224) 233-0333 FAX (224) 233-4444  
www.wtlandsurveying.com  
IL License No.: 184-004387 Exp: 04/30/11  
COPYRIGHT © 2009 W-T LAND SURVEYING, INC.

SCALE: 1"=100'

PARCEL No.	OWNER	TOTAL HOLDING ACRES	PART TAKEN ACRES	REMAINDER ACRES	PREVIOUSLY DED. OR USED ACRES	EASEMENT ACRES	PURPOSE OF EASEMENT	PERMANENT INDEX NUMBER	ACQUIRED BY
1GM0021PE	Macy's Retail Holdings, Inc., successor to Federated Retail Holdings, Inc., successor to The May Department Stores Company	9.439	N/A	9.439	N/A	0.028	Permanent	06-27-200-010	
1GM0022TE	Cosco Wholesale Corporation	13.457	N/A	13.457	N/A	0.053	Construction	06-27-200-009	

Point No.	Station	Offset	Northing	Easting
104	2694+53.00	0.00 R	1,888,865.7854	1,088,078.2073
190	2694+76.50	100.00 R	1,888,765.7716	1,088,023.7394
191	2694+91.50	100.00 R	1,888,771.7861	1,088,183.6224
192	2694+31.50	115.00 R	1,888,786.7793	1,088,159.2027
193	2694+76.50	115.00 R	1,888,750.7829	1,088,024.3187
198	2744+42.00	100.00 R	1,888,751.5176	1,088,684.7402
199	2754+18.00	100.00 R	1,888,794.8966	1,088,745.0929
200	2754+18.00	116.00 R	1,888,778.5085	1,088,746.3016
201	2744+42.00	116.00 R	1,888,775.5296	1,088,889.3542
202	2754+83.46	100.00 R	1,888,787.2011	1,088,817.0902
203	2754+90.12	115.00 R	1,888,782.3820	1,088,817.4040

4/20/09 Issued Mylars MO  
12/5/08 Added sheet 13 MO  
5/15/08 Revised per comments MO

ROUTE FAU 1453 (22nd Street) SECTION 27, Route 56 to IL Route 83 COUNTY DuPage JOB NO. R-91-005-08 RECORDING: RECORDED ON AS DOCUMENT NO.

**PLAT OF HIGHWAYS**  
STATE OF ILLINOIS  
DEPARTMENT OF TRANSPORTATION  
FAU 1453 (22nd Street)

SECTION IL Route 56 to IL Route 83 COUNTY DuPage  
PROJECT JOB NO. R-91-005-08  
STATION 267+76.50 TO STATION 275+19.00  
SCALE: 1"=40' SHEET 12 OF 13

BUREAU OF LAND ACQUISITION  
201 WEST CENTER COURT  
SCHAUMBURG, ILLINOIS 60196-1096