

DATE	
BY	
FINAL SURVEY	
SURVEYED	
PLOTTED	
NOTE BOOK	
AREAS CHECKED	
NO.	

DATE	
BY	
ORIGINAL SURVEY	
SURVEYED	
PLOTTED	
NOTE BOOK	
AREAS CHECKED	
NO.	

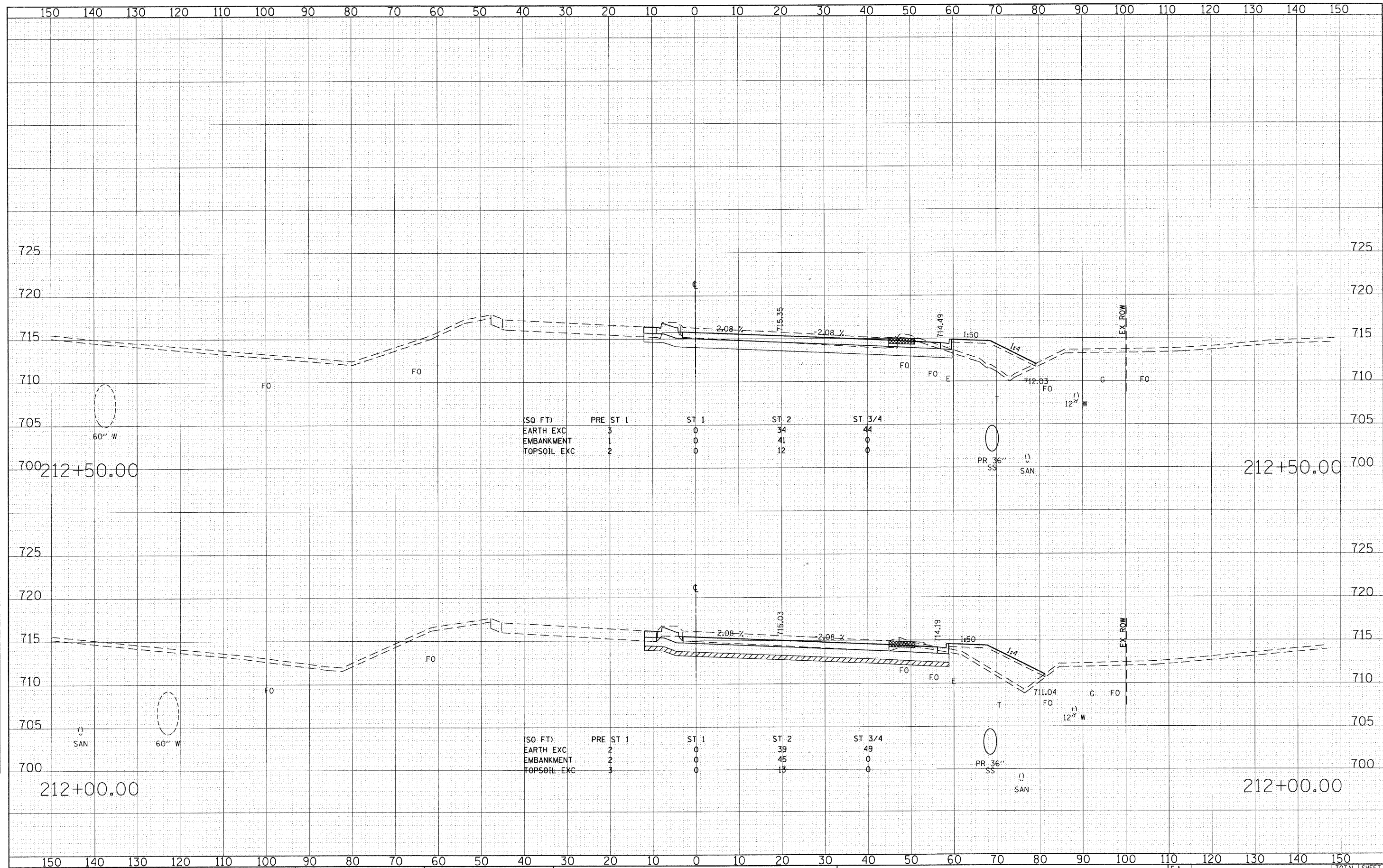

(SQ FT)	PRE	ST 1	ST 1	ST 2	ST 3/4
EARTH EXC	3	0	0	34	44
EMBANKMENT	1	0	0	41	0
TOPSOIL EXC	2	0	0	12	0

(SQ FT)	PRE	ST 1	ST 1	ST 2	ST 3/4
EARTH EXC	2	0	0	39	49
EMBANKMENT	2	0	0	45	0
TOPSOIL EXC	3	0	0	13	0

**STATE OF ILLINOIS
DEPARTMENT OF TRANSPORTATION**

CROSS SECTIONS - 22nd STREET
SCALE: HORIZ: 1"=10'
VERT: 1"=5'
SHEET NO. 280 OF 362 SHEETS STA. 212+00.00 TO STA. 212+50.00

F.A. RTE.	SECTION	COUNTY	TOTAL SHEETS	SHEET NO.
1453	55WRS	DUPAGE	362	280
CONTRACT NO. 60D12			FED. ROAD DIST. NO. 7 ILLINOIS FED. AID PROJECT	

FILE NAME = g:\ch87\0061\road\sheet\0162012-SHT-XSSH1.dgn
USER NAME = BAW1\art
PLOT SCALE = 10.0000 "/ IN.
PLOT DATE = 8/5/2009

DESIGNED - JMG
DRAWN - JMG
CHECKED - JRH
DATE - 07/24/2009

REVISED -
REVISED -
REVISED -
REVISED -