

FINAL SURVEY	DATE
SURVEYED	BY
PLOTTED	
NOTE BOOK	
AREAS CHECKED	
NO.	

ORIGINAL SURVEY	DATE
SURVEYED	BY
PLOTTED	
NOTE BOOK	
AREAS CHECKED	
NO.	

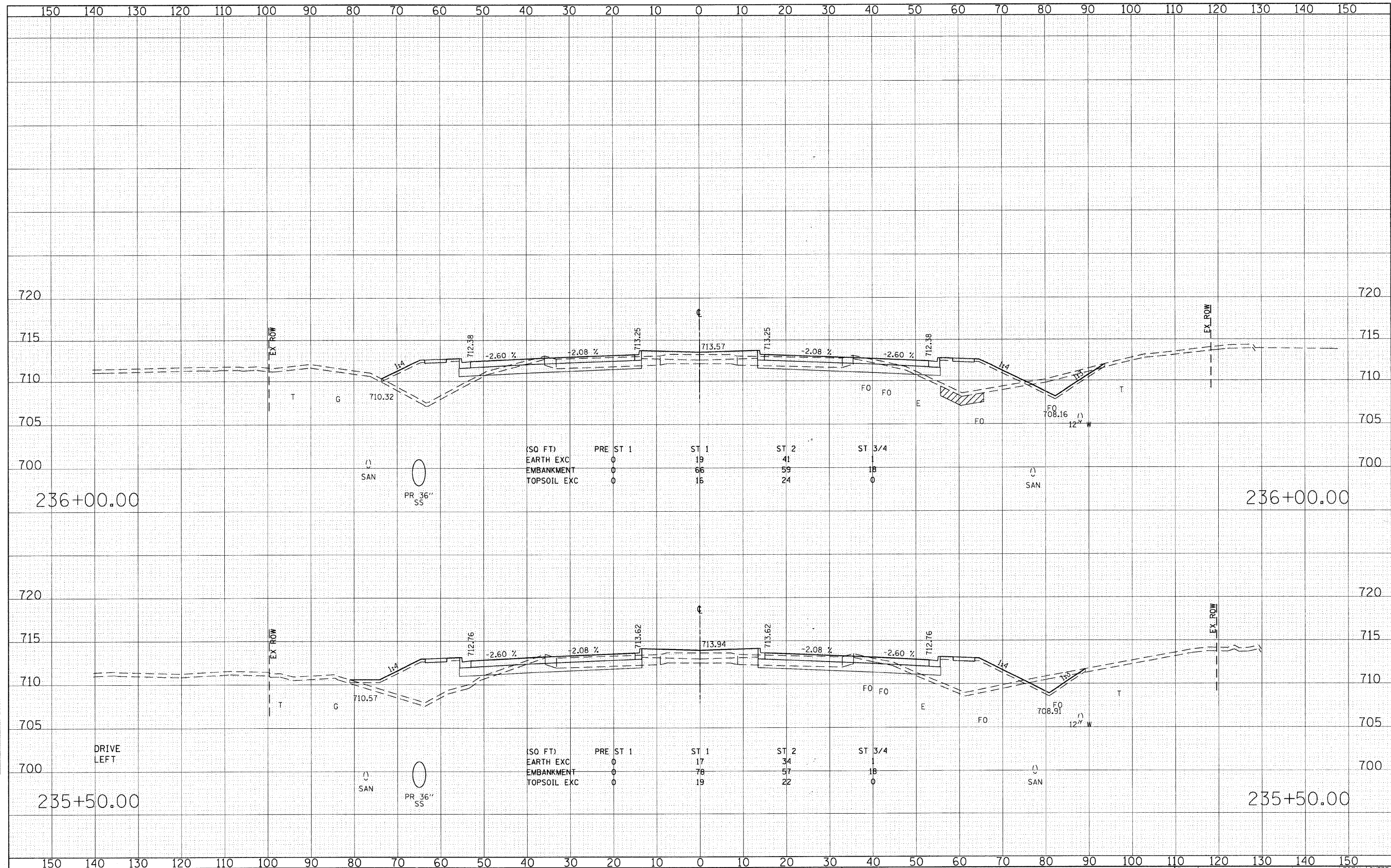

(50 FT)	PRE	ST 1	ST 1	ST 2	ST 3/4
EARTH EXC	0	19	41	18	0
EMBANKMENT	0	66	59	18	0
TOPSOIL EXC	0	15	24	0	0

(50 FT)	PRE	ST 1	ST 1	ST 2	ST 3/4
EARTH EXC	0	17	34	18	0
EMBANKMENT	0	78	57	18	0
TOPSOIL EXC	0	19	22	0	0

STATE OF ILLINOIS  
DEPARTMENT OF TRANSPORTATION

CROSS SECTIONS - 22nd STREET

SCALE: HORIZ: 1"=10' VERT: 1"=5' SHEET NO. 302 OF 362 SHEETS STA. 235+50.00 TO STA. 236+00.00

F.A. RTE.	SECTION	COUNTY	TOTAL SHEETS	SHEET NO.
1453	55WRS	DUPAGE	362	302
FED. ROAD DIST. NO. 7 ILLINOIS FED. AID PROJECT			CONTRACT NO. 60D12	

FILE NAME =	USER NAME =	DESIGNED -	REVISED -
g:\ch07\0061\road\sheet\DI60012-SHT-XSSH11.dgn	BAW\jort	JMG	
PLOT SCALE =	CHECKED -	DATE	REVISED -
10.0000 "/ IN.	JRH	07/24/2009	
PLOT DATE =	DATE	REVISED -	
8/5/2009			