

STATE OF ILLINOIS
DEPARTMENT OF TRANSPORTATION
DIVISION OF HIGHWAYS

**PROPOSED
HIGHWAY PLANS**

F.A.U. ROUTE 1270: LAKE COOK ROAD / MAIN STREET
HART ROAD TO QUENTIN ROAD
SECTION: 0506 RS-12
RESURFACING (3P)
LAKE COUNTY
C-91-558-09

FOR INDEX OF SHEETS, SEE SHEET NO. 2

IMPROVEMENT LOCATED IN THE VILLAGES
OF BARRINGTON AND DEER PARK

2006 ADT = 19,300 VEHICLES PER DAY
SPEED LIMIT = 25 - 45 MPH

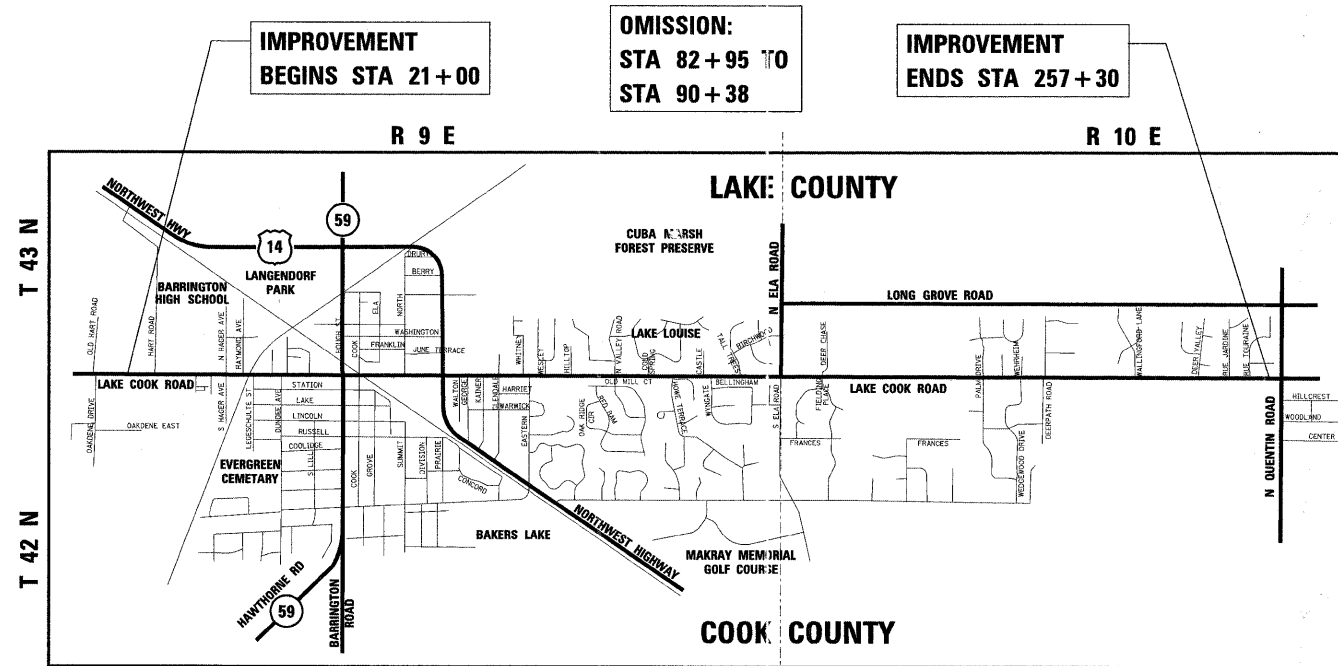

IMPROVEMENT
BEGINS STA 21+00

OMISSION:
STA 82+95 TO
STA 90+38

IMPROVEMENT
ENDS STA 257+30

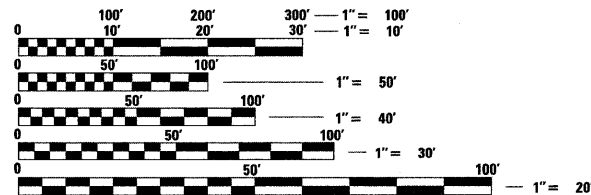

FULL SIZE PLANS HAVE BEEN PREPARED USING STANDARD
ENGINEERING SCALES. REDUCED SIZED PLANS WILL NOT
CONFORM TO STANDARD SCALES. IN MAKING MEASUREMENTS
ON REDUCED PLANS, THE ABOVE SCALES MAY BE USED.

J.U.L.I.E.
JOINT UTILITY LOCATION INFORMATION FOR EXCAVATION
1-800-892-0123
OR 811

PROJECT ENGINEER: MICHELLE AQUINO (847) 705-4606
PROJECT MANAGER: LONG TRAN (847) 705-4232

CONTRACT NO. 60H02

GROSS LENGTH OF PROJECT = 23,630 FT = 4.48 MILES
NET LENGTH OF PROJECT = 22,887 FT = 4.33 MILES

LOCATION MAP
NOT TO SCALE

F.A.U. RTE.	SECTION	COUNTY	TOTAL SHEETS	SHEET NO.
1270	0506 RS-12	LAKE	30	1
FED. ROAD DIST. NO. 1		ILLINOIS	CONTRACT NO. 60H02	

D-91-558-09



LOCATION OF SECTION INDICATED THUS: - [black rectangle] -

STATE OF ILLINOIS
DEPARTMENT OF TRANSPORTATION
DIVISION OF HIGHWAYS

SUBMITTED APRIL 14, 2009
Diana M. O'Keefe DE
DEPUTY DIRECTOR OF HIGHWAYS, REGION ENGINEER
May 1, 2009
Charles G. Ingersoll
ENGINEER OF DESIGN AND ENVIRONMENT
May 1, 2009
Christine M. Reed
DIRECTOR OF HIGHWAYS, CHIEF ENGINEER



Mark A. Kazicki
Expires 11/30/09

rjngroup
Excellence through Ownership
200 West Front Street
Wheaton, IL 60187

PRINTED BY THE AUTHORITY
OF THE STATE OF ILLINOIS

GENERAL NOTES

INDEX OF SHEETS

SHEET NO.	DESCRIPTION
1	TITLE SHEET
2	INDEX OF SHEETS, STATE STANDARDS, GENERAL NOTES
3	SUMMARY OF QUANTITIES
4-5	TYPICAL SECTIONS
6-13	PLAN AND PAVEMENT MARKING DETAILS
14-18	DETECTOR LOOP REPLACEMENT PLANS
19	FRAMES AND LIDS ADJUSTMENT WITH MILLING
20	PAVEMENT PATCHING FOR HMA SURFACED PAVEMENT
21	CURB OR CURB AND GUTTER REMOVAL AND REPLACEMENT
22	BUTT JOINTS AND HMA TAPER DETAILS
23	TRAFFIC CONTROL AND PROTECTION FOR SIDE ROADS, INTERSECTIONS AND DRIVEWAYS
24	RAISED REFLECTIVE PAVEMENT MARKERS (SNOW PLOW RESISTANT)
25	DISTRICT ONE TYPICAL PAVEMENT MARKINGS
26	TRAFFIC CONTROL AND PROTECTION AT TURN BAYS (TO REMAIN OPEN TO TRAFFIC)
27	PAVEMENT MARKING LETTERS AND SYMBOLS FOR TRAFFIC STAGING
28	ARTERIAL ROAD / INFORMATION SIGN
29	DRIVEWAY ENTERANCE SIGNING
30	DISTRICT 1 DETECTOR LOOP INSTALLATION DETAIL FOR ROADWAY RESURFACING

STATE STANDARDS

STANDARD NO.	DESCRIPTION
000001-05	STANDARD SYMBOLS, ABBREVIATIONS AND PATTERNS
442201-03	CLASS C AND D PATCHES
482011-03	HMA SHOULDER STRIPS WITH RESURFACING OR WIDENING RESURFACING PROJECTS
701201-03	LANE CLOSURE, 2L, 2W DAY ONLY ON-ROAD TO 600MM (24") OFF ROAD FOR SPEEDS LESS THAN 45 MPH
701301-03	LANE CLOSURE, 2L, 2W, SHORT TIME OPERATIONS
701306-02	LANE CLOSURE, 2L, 2W, SLOW MOVING OPERATIONS, DAY ONLY, FOR SPEEDS ≥ 45 MPH
701311-03	LANE CLOSURE, 2L, 2W, MOVING OPERATIONS, DAY ONLY
701421-02	LANE CLOSURE, MULTILANE, DAY OPERATIONS ONLY, FOR SPEEDS ≥ 45 MPH TO 55 MPH
701426-03	LANE CLOSURE, MULTILANE, INTERMITTENT OR MOVING OPERATIONS FOR SPEEDS ≥ 45 MPH
701501-05	URBAN LANE CLOSURE, 2L, 2W UNDIVIDED
701701-06	URBAN LANE CLOSURE MULTILANE INTERSECTION
701901-01	TRAFFIC CONTROL DEVICES

1. BEFORE STARTING ANY EXCAVATION, THE CONTRACTOR SHALL CALL *J.U.L.I.E.* AT (800)892-0123 FOR FIELD LOCATIONS OF BURIED ELECTRIC, TELEPHONE AND GAS UTILITIES. (48 HOUR NOTIFICATION IS REQUIRED.)
2. ALL PAVEMENT MARKING SHALL BE PLACED THROUGHOUT THE PROJECT ACCORDING TO DISTRICT 1 TYPICAL PAVEMENT MARKING.
3. ALL HMA PAVEMENT PATCHING SHALL BE CLASS D.
4. THE CONTRACTOR WILL NOT BE ALLOWED TO SET UP A YARD OR FIELD OFFICE ON STATE PROPERTY WITHOUT WRITTEN PERMISSION FROM THE DEPARTMENT.
5. ANY PAVEMENT MARKINGS AND RAISED REFLECTIVE PAVEMENT MARKERS OBLITERATED BY MILLING AND RESURFACING OPERATIONS ON SIDE STREETS AND ENTRANCES SHALL BE REPLACED AND PAID FOR IN KIND.
6. BEFORE BEGINNING ANY WORK, THE CONTRACTOR SHALL RETAIN AND RECORD (FOR FUTURE REFERENCES), ALL EXISTING PAVEMENT MARKING LINES IN ORDER THAT THESE LOCATIONS CAN BE RE-ESTABLISHED FOR STRIPING. EXACT LOCATIONS OF ALL STRIPING SHALL BE AS DIRECTED BY THE ENGINEER.
7. ALL PAVEMENT PATCHING LOCATIONS WILL BE DETERMINED IN THE FIELD BY THE ENGINEER.
8. DRAINAGE ADJUSTMENT, CLEANING OR RECONSTRUCTION LOCATIONS WILL BE DETERMINED IN THE FIELD BY THE ENGINEER.
9. FRAMES AND GRATES ADJUSTMENT OF PRIVATE UTILITIES WITHIN THE LIMITS OF THE IMPROVEMENTS SHALL BE DONE BY THEIR RESPECTIVE OWNERS AND ARE NOT PART OF THIS CONTRACT.
10. THE RESIDENT ENGINEER SHALL CONTACT THE DISTRICT ONE TRAFFIC CONTROL SUPERVISOR AT (847) 705-4470 A MINIMUM OF 72 HOURS PRIOR TO THE PLACEMENT OF ANY TEMPORARY TRAFFIC CONTROL DEVICES.
11. THE ENGINEER SHALL CONTACT MS. PATRICE HARRIS, THE TRAFFIC FIELD ENGINEER, @ 708-597-9800 TWO (2) WEEKS PRIOR TO THE START OF THIS PROJECT SO THAT EXACT STATIONING OF NO PASSING ZONES AND OTHER PERMANENT PAVEMENT MARKINGS MAY BE ESTABLISHED.
12. THE CONTRACTOR SHALL BE REQUIRED TO PROVIDE ACCESS TO ABUTTING PROPERTY AT ALL TIMES DURING THE CONSTRUCTION OF THIS PROJECT.
13. EXISTING BROKEN FRAMES AND LIDS SHALL BE REMOVED AND DISPOSED OF BY THE CONTRACTOR AND SHALL BE REPLACED AS DIRECTED BY THE ENGINEER. REPLACEMENT FRAMES AND LIDS WILL BE PAID FOR IN ACCORDANCE WITH ARTICLE 109.04 OF THE STANDARD SPECIFICATIONS UNLESS A SEPARATE PAY ITEM HAS BEEN PROVIDED.
14. DO NOT SCALE PLANS FOR CONSTRUCTION DIMENSIONS.
15. DOUBLE LANE MARKERS ARE TO BE USED AS SHOWN ON THE DISTRICT ONE DETAIL FOR TYPICAL APPLICATION OF RAISED REFLECTIVE PAVEMENT MARKERS (SNOW-PLOW RESISTANT) SHOWN IN THE PLANS.
16. WHEN ARTIFICIAL LIGHTING IS USED IN NIGHT OPERATIONS THE CONTRACTOR SHALL EXERCISE THE UTMOST PRECAUTIONS IN PREVENTING ADVERSE VISIBILITY TO THE MOTORING PUBLIC AND ADJOINING RESIDENTIAL AREAS.
17. WHEN MILLED PAVEMENT IS OPEN TO TRAFFIC THE MAXIMUM GRADE DIFFERENTIAL BETWEEN PASSES OF THE MILLING MACHINE SHALL NOT EXCEED 1/2 INCHES (40 MM) WHERE THE SPEED LIMIT IS 45 MPH (80 KM/H) OR LESS AND 1 INCH (25 MM) WHERE THE SPEED LIMIT IS GREATER THAN 45 MPH (80 KM/H). WITH WRITTEN APPROVAL FROM THE ENGINEER, A MAXIMUM GRADE DIFFERENTIAL OF 3 INCHES (75 MM) MAY BE ALLOWED IF THE EDGE OF THE MILLING IS SLOPED A MINIMUM 1:3 (V:H)
18. BUTT JOINTS WILL BE INSTALLED AT THE ENDS OF ALL RESURFACING (WHERE RESURFACING MEETS EXISTING PAVEMENT), IN ACCORDANCE WITH THE "BUTT JOINT AND HOT-MIX ASPHALT TAPER DETAILS" SHEET INCLUDED IN THE PLANS, UNLESS OTHERWISE SPECIFIED.
19. IT SHALL BE THE CONTRACTOR'S RESPONSIBILITY TO VERIFY ALL DIMENSIONS AND CONDITIONS EXISTING IN THE FIELD PRIOR TO CONSTRUCTION AND ORDERING OF MATERIALS.
20. THE CONTRACTOR SHALL COORDINATE CONSTRUCTION ACTIVITIES WITH UTILITY COMPANIES.

4/16/2009 1:50 PM
 PLOT DATE = 4/16/2009 1:50 PM
 PLOT SCALE = 1:50
 PLOT USER = JTF
 PLOT MODEL = Default



Excellence through Ownership

200 West Front Street
Wheaton, IL 60187

DESIGNED - MAK	REVISED - ---
DRAWN - JMT	REVISED - ---
CHECKED - BLB	REVISED - ---
DATE - 4/16/2009 1:31:20 PM	REVISED - ---

**STATE OF ILLINOIS
DEPARTMENT OF TRANSPORTATION**

LAKE COOK ROAD

**INDEX OF SHEETS, GENERAL
NOTES AND STATE STANDARDS**

F.A.P. RTE.	SECTION	COUNTY	TOTAL SHEETS	SHEET NO.
1270	0506 RS-12	LAKE	30	2
CONTRACT NO. 60H02				
FED. ROAD DIST. NO. 1 [ILLINOIS] FED. AID PROJECT				

SCALE: SHEET NO. 2 OF 30 SHEETS STA. _____ TO STA. _____

SUMMARY OF QUANTITIES				
CODE NO.	ITEM DESCRIPTION	UNIT	100% STATE TOTAL QUANTITY	CONSTRUCTION TYPE CODE
20201006	GRADING AND SHAPING SHOULDERS	UNIT	310	310
40600200	BITUMINOUS MATERIALS (PRIME COAT)	TON	57	57
40600300	AGGREGATE (PRIME COAT)	TON	141	141
40600400	MIXTURE FOR CRACKS, JOINTS, AND FLANGWAYS	TON	27	27
40600895	CONSTRUCTING TEST STRIP	EACH	2	2
40600982	HOT-MIX ASPHALT SURFACE REMOVAL - BUTT JOINT	SQ YD	4996	4996
40601005	HOT-MIX ASPHALT REPLACEMENT OVER PATCHES	TON	7045	7045
40603340	HOT-MIX ASPHALT SURFACE COURSE, MIX "D", N70	TON	7889	7889
42001300	PROTECTIVE COAT	SQ YD	100	100
44000158	HOT-MIX ASPHALT SURFACE REMOVAL, 2 1/4"	SQ YD	93917	93917
44001700	COMBINATION CONCRETE CURB AND GUTTER REMOVAL AND REPLACEMENT	FOOT	500	500
44002216	HOT-MIX ASPHALT REMOVAL OVER PATCHES, 4"	SQ YD	7045	7045
44201761	CLASS D PATCHES, TYPE I, 10 INCH	SQ YD	564	564
44201765	CLASS D PATCHES, TYPE II, 10 INCH	SQ YD	2818	2818
44201769	CLASS D PATCHES, TYPE III, 10 INCH	SQ YD	1127	1127
44201771	CLASS D PATCHES, TYPE IV, 10 INCH	SQ YD	1127	1127
48102100	AGGREGATE WEDGE SHOULDER, TYPE B	TON	1240	1240
55039700	STORM SEWERS TO BE CLEANED	FOOT	1000	1000
60300205	FRAMES AND GRATES TO BE ADJUSTED (SPECIAL)	EACH	30	30
60300310	FRAMES AND LIDS TO BE ADJUSTED (SPECIAL)	EACH	164	164
67000400	ENGINEER'S FIELD OFFICE, TYPE A	CAL MO	6	6
67100100	MOBILIZATION	L SUM	1	1
* 70100450	TRAFFIC CONTROL AND PROTECTION, STANDARD 701201	L SUM	1	1
* 70100460	TRAFFIC CONTROL AND PROTECTION, STANDARD 701306	L SUM	1	1
* 70100310	TRAFFIC CONTROL AND PROTECTION, STANDARD 701421	L SUM	1	1
* 70102620	TRAFFIC CONTROL AND PROTECTION, STANDARD 701501	L SUM	1	1
* 70102635	TRAFFIC CONTROL AND PROTECTION, STANDARD 701701	L SUM	1	1
70300100	SHORT-TERM PAVEMENT MARKING	FOOT	3,271	3,271
* 70300210	TEMPORARY PAVEMENT MARKING - LETTERS AND SYMBOLS	SQ FT	932	932
* 70300220	TEMPORARY PAVEMENT MARKING - LINE 4"	FOOT	58,333	58,333
* 70300240	TEMPORARY PAVEMENT MARKING - LINE 6"	FOOT	4,148	4,148
* 70300260	TEMPORARY PAVEMENT MARKING - LINE 12"	FOOT	2,194	2,194
* 70300280	TEMPORARY PAVEMENT MARKING - LINE 24"	FOOT	908	908

* SPECIALTY ITEM

SUMMARY OF QUANTITIES				
CODE NO.	ITEM DESCRIPTION	UNIT	100% STATE TOTAL QUANTITY	CONSTRUCTION TYPE CODE
70301000	WORK ZONE PAVEMENT MARKING REMOVAL	SQ FT	1,091	1,091
* 78000100	THERMOPLASTIC PAVEMENT MARKING - LETTERS AND SYMBOLS	SQ FT	932	932
* 78000200	THERMOPLASTIC PAVEMENT MARKING - LINE 4"	FOOT	58,333	58,333
* 78000400	THERMOPLASTIC PAVEMENT MARKING - LINE 6"	FOOT	4,148	4,148
* 78000600	THERMOPLASTIC PAVEMENT MARKING - LINE 12"	FOOT	2,194	2,194
* 78000650	THERMOPLASTIC PAVEMENT MARKING - LINE 24"	FOOT	908	908
* 78100100	RAISED REFLECTIVE PAVEMENT MARKER	EACH	291	291
78300200	RAISED REFLECTIVE PAVEMENT MARKER REMOVAL	EACH	260	260
* 88600600	DETECTOR LOOP REPLACEMENT	FOOT	3,462	3,462
X0322256	TEMPORARY INFORMATION SIGNING	SQ FT	52	52
X4067107	POLYMERIZED LEVELING BINDER (MACHINE METHOD), IL-4.75, N50	TON	5260	5260
Z0048665	RAILROAD PROTECTIVE LIABILITY INSURANCE	L SUM	1	1
Z0018500	DRAINAGE STRUCTURES TO BE CLEANED	EACH	75	75
Z0018600	DRAINAGE STRUCTURES TO BE RECONSTRUCTED	EACH	5	5

* SPECIALTY ITEM

PLT DATE = 4/16/2009
 PLOT SCALE = 1/8" = 1'-0"
 USER NAME = JTracey
 MODEL = Default



Excellence through Ownership

200 West Front Street
 Wheaton, IL 60187

DESIGNED - MAK	REVISED - ---
DRAWN - JMT	REVISED - ---
CHECKED - BLB	REVISED - ---
DATE - 4/16/2009 1:31:20 PM	REVISED - ---

STATE OF ILLINOIS
 DEPARTMENT OF TRANSPORTATION

LAKE COOK ROAD

SUMMARY OF
 QUANTITIES

F.A.P. RTE. 1270	SECTION 0506 RS-12	COUNTY LAKE	TOTAL SHEETS 30	SHEET NO. 3
CONTRACT NO. 60H02				
FED. ROAD DIST. NO. 1 ILLINOIS FED. AID PROJECT				

SCALE: SHEET NO. ___ OF 30 SHEETS STA. _____ TO STA. _____

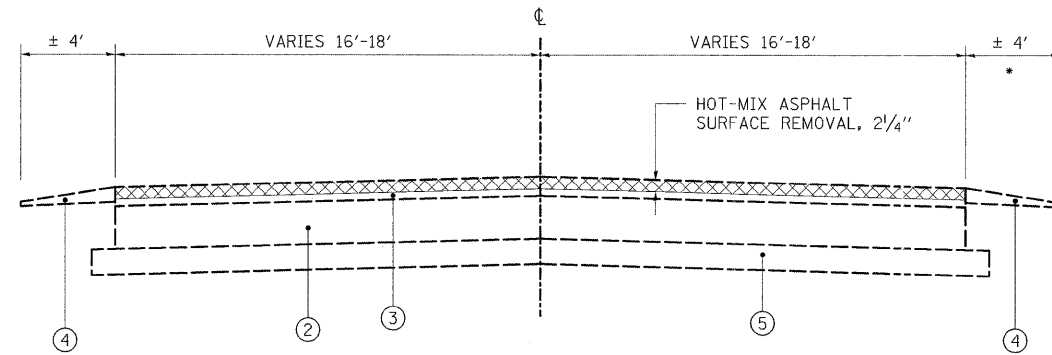

EXISTING TYPICAL SECTION LAKE COOK ROAD

STA. 21+00 TO STA. 36+50
 • B-6.12 CURB AND GUTTER STA. 30+00 TO STA. 36+50

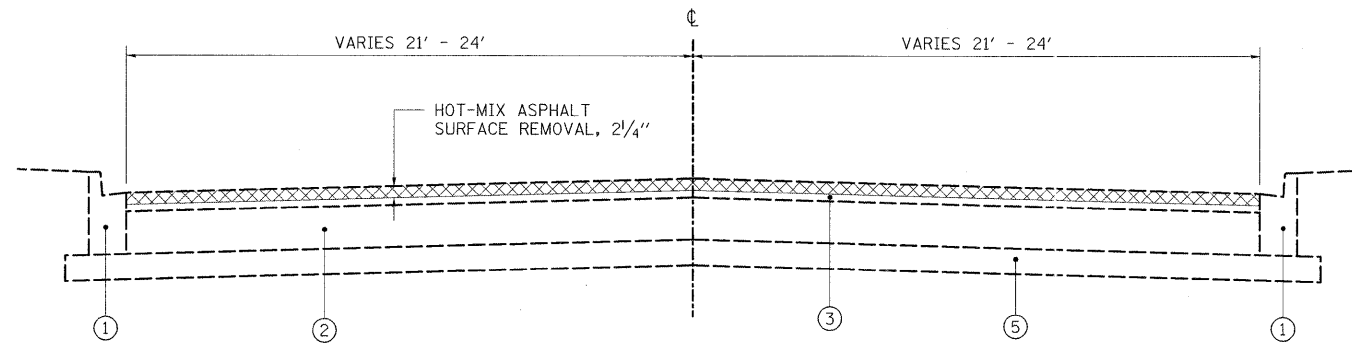

EXISTING TYPICAL SECTION LAKE COOK ROAD

STA. 36+50 TO STA. 82+95

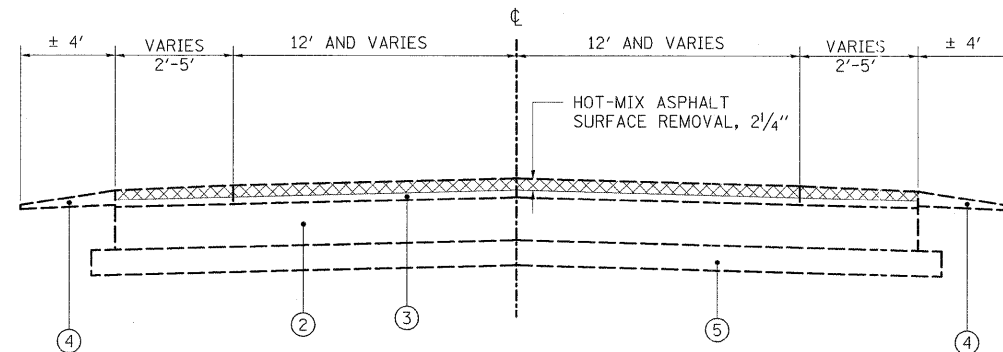

EXISTING TYPICAL SECTION LAKE COOK ROAD

STA. 90+38 TO STA. 257+30

LEGEND

- ① EXISTING COMBINATION CURB AND GUTTER, TYPE B-6.12
- ② EXISTING PCC PAVEMENT, ±10"
- ③ EXISTING HOT-MIX ASPHALT PAVEMENT, ±4" (BEFORE SURFACE REMOVAL)
- ④ EXISTING AGGREGATE SHOULDER
- ⑤ EXISTING AGGREGATE BASE COURSE
- ⑥ PROPOSED POLYMERIZED LEVELING BINDER (MACHINE METHOD), IL-4.75, N50, 3/4"
- ⑦ PROPOSED HOT-MIX ASPHALT SURFACE COURSE, MIX "D", N70, 1 1/2"

PLOT DATE : 4/16/2009
 FILE NAME : H:\112255\4\lake-cook-road\cod\wheat\lakeCook_Typical Sections.dgn
 PLOT SCALE : 1/4"
 PLOT NAME : Existing Typical Section
 MORE :



Excellence through Ownership

200 West Front Street
 Wheaton, IL 60187

DESIGNED - MAK	REVISED -
DRAWN - JMT	REVISED -
CHECKED - BLB	REVISED -
DATE - 4/16/2009 1:31:20 PM	REVISED -

STATE OF ILLINOIS
 DEPARTMENT OF TRANSPORTATION

LAKE COOK ROAD

EXISTING TYPICAL
 SECTIONS

F.A.P. RTE.	SECTION	COUNTY	TOTAL SHEETS	SHEET NO.
1270	0506 RS-12	LAKE	30	4
CONTRACT NO. 60H02				
FED. ROAD DIST. NO. 1 ILLINOIS FED. AID PROJECT				

SCALE: SHEET NO. 4 OF 30 SHEETS STA. TO STA.

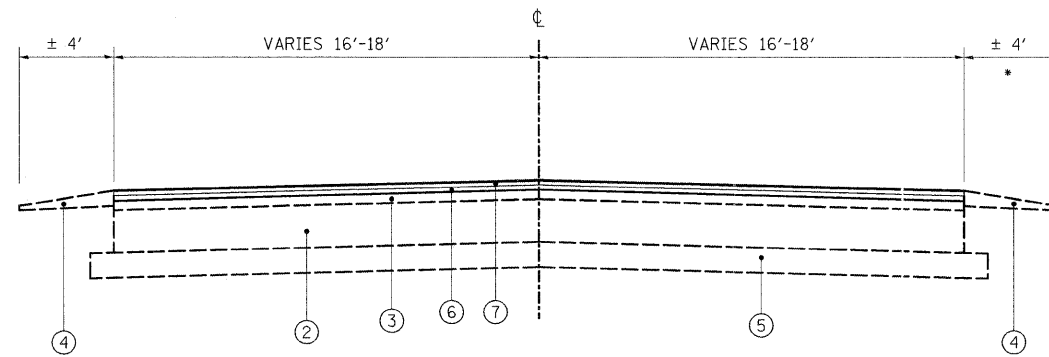

PROPOSED TYPICAL SECTION LAKE COOK ROAD

STA. 21+00 TO STA. 36+50
 * B-6.12 CURB AND GUTTER STA. 30+00 TO STA. 36+50

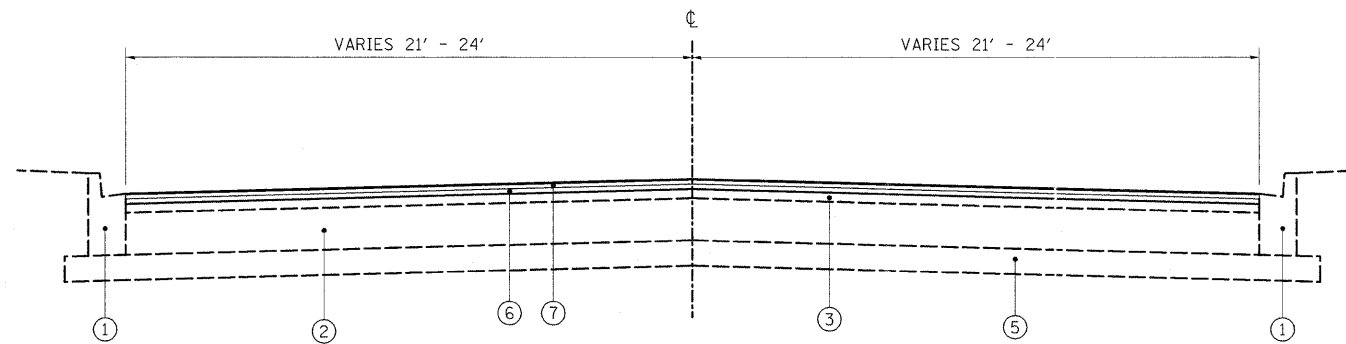

PROPOSED TYPICAL SECTION LAKE COOK ROAD

STA. 36+50 TO STA. 82+95

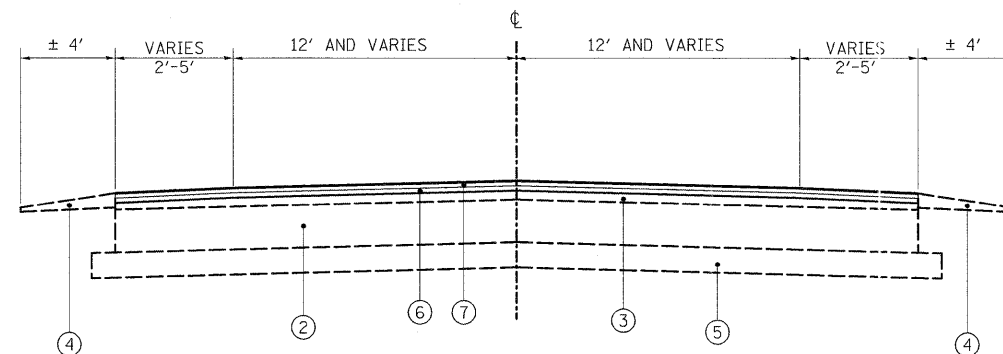

PROPOSED TYPICAL SECTION LAKE COOK ROAD

STA. 90+38 TO STA. 257+30

HOT-MIX ASPHALT MIXTURE

MIXTURE	AC TYPE	AIR VOIDS (%)
HOT-MIX ASPHALT SURFACE COURSE, MIX "D", N70 (IL 9.5 mm)	PG 64-22	4% @ 70 GYR.
POLYMERIZED LEVELING BINDER (MACHINE METHOD), IL-4.75, N50	SBS/SBR PG 76-28/-22	4% @ 50 GYR.
HMA REPLACEMENT OVER PATCHES (HMA BINDER, IL-19 mm)	PG 64-22*	4% @ 70 GYR.
CLASS D PATCH (HMA BINDER, IL-19 mm)	PG 64-22*	4% @ 70 GYR.

THE UNIT WEIGHT USED TO CALCULATE ALL HOT-MIX ASPHALT SURFACE MIXTURES IS 112 LBS/SQ YD/IN

*WHEN RAP EXCEEDS 20%, THE NEW ASPHALT BINDER IN THE MIX SHALL BE PG 58-22.

LEGEND

- ① EXISTING COMBINATION CURB AND GUTTER, TYPE B-6.12
- ② EXISTING PCC PAVEMENT, ±10"
- ③ EXISTING HOT-MIX ASPHALT PAVEMENT, ±4" (BEFORE SURFACE REMOVAL)
- ④ EXISTING AGGREGATE SHOULDER
- ⑤ EXISTING AGGREGATE BASE COURSE
- ⑥ PROPOSED POLYMERIZED LEVELING BINDER (MACHINE METHOD), IL-4.75, N50, 3/4"
- ⑦ PROPOSED HOT-MIX ASPHALT SURFACE COURSE, MIX "D", N70, 1/2"

PLOT DATE = 4/16/2009
 FILE NAME = H:\122551\LakeCook Road\Sheet\LakeCook Typical Sections.dgn
 PLOT SCALE = 1/4"
 PLOT NAME = Proposed Typical Section
 MODEL =

DESIGNED - MAK	REVISED -
DRAWN - JMT	REVISED -
CHECKED - BLB	REVISED -
DATE - 4/16/2009 1:31:20 PM	REVISED -

F.A.P. RTE.	SECTION	COUNTY	TOTAL SHEETS	SHEET NO.
1270	0506 RS-12	LAKE	30	5
CONTRACT NO. 60H02				
FED. ROAD DIST. NO. 1 ILLINOIS FED. AID PROJECT				

SYMBOLS LEGEND

- RAISED REFLECTIVE PAVEMENT MARKER (TWO - WAY AMBER)
- RAISED REFLECTIVE PAVEMENT MARKER (ONE - WAY AMBER)
- RAISED REFLECTIVE PAVEMENT MARKER (ONE - WAY CRYSTAL)
- MANHOLE STRUCTURE (APPROXIMATE LOCATION)
- DRAINAGE STRUCTURE (APPROXIMATE LOCATION)

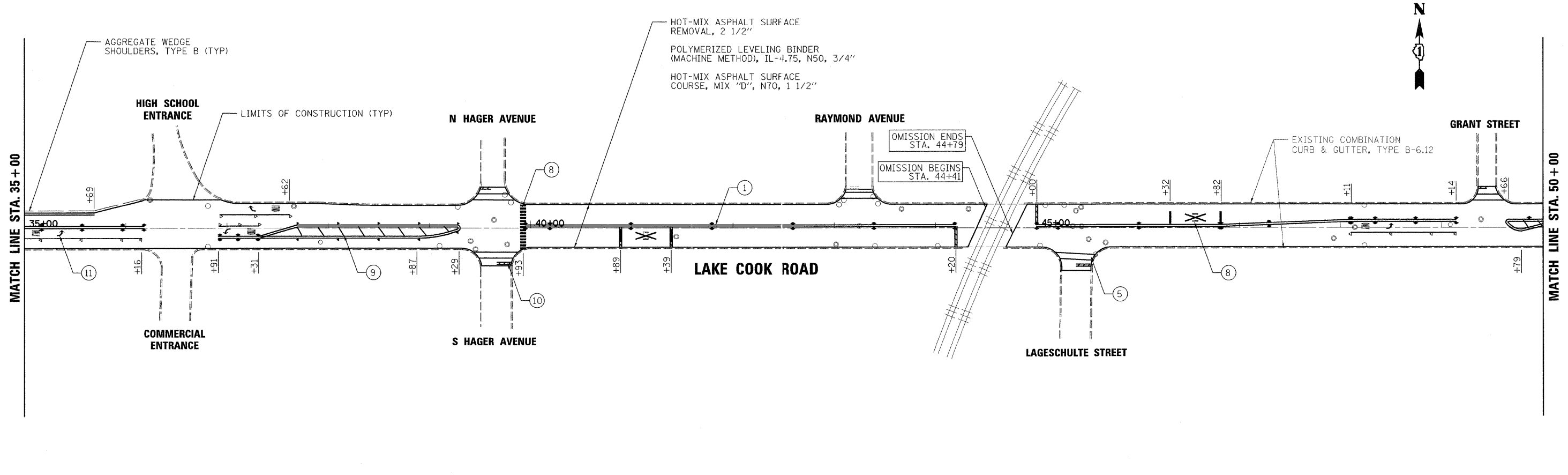
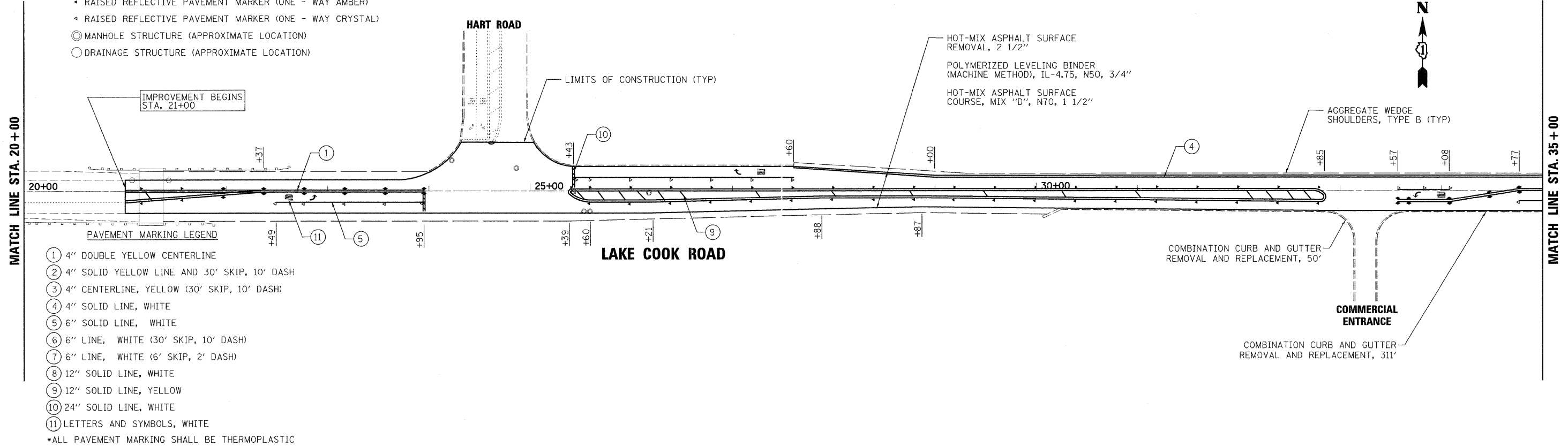

PLOT DATE = 4/16/2009
 FILE NAME = H:\11225514\lake-cook-road\road\sheet\lakecook-21.dgn
 PLOT SCALE = 1:50
 PLOT NAME = Default
 MODEL =



200 West Front Street
Wheaton, IL 60187

DESIGNED - MAK	REVISED -
DRAWN - JMT	REVISED -
CHECKED - BLB	REVISED -
DATE - 4/16/2009 1:31:20 PM	REVISED -

**STATE OF ILLINOIS
DEPARTMENT OF TRANSPORTATION**

LAKE COOK ROAD

**PLAN AND
PAVEMENT MARKING DETAILS**

SCALE: 1"=50' SHEET NO. 6 OF 30 SHEETS STA.20+00 TO STA.50+00

F.A.P. RTE.	SECTION	COUNTY	TOTAL SHEETS	SHEET NO.
1270	0506 RS-12	LAKE	30	6
CONTRACT NO.60H02				
FED. ROAD DIST. NO. 1 ILLINOIS FED. AID PROJECT				

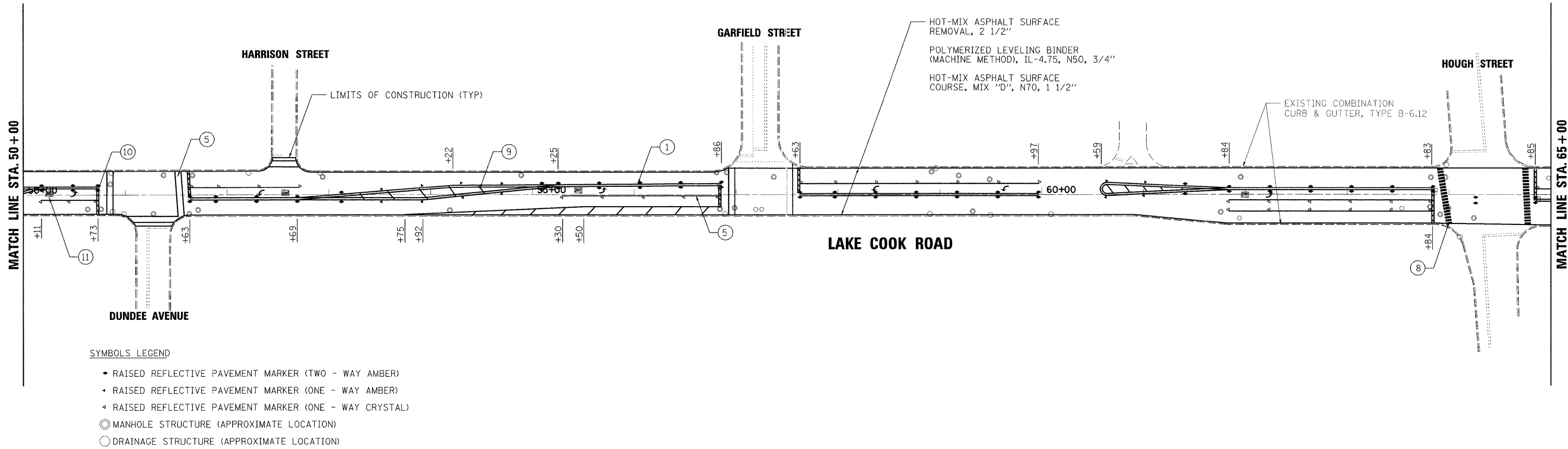

- SYMBOLS LEGEND**
- ◆ RAISED REFLECTIVE PAVEMENT MARKER (TWO - WAY AMBER)
 - ◆ RAISED REFLECTIVE PAVEMENT MARKER (ONE - WAY AMBER)
 - ◆ RAISED REFLECTIVE PAVEMENT MARKER (ONE - WAY CRYSTAL)
 - MANHOLE STRUCTURE (APPROXIMATE LOCATION)
 - DRAINAGE STRUCTURE (APPROXIMATE LOCATION)

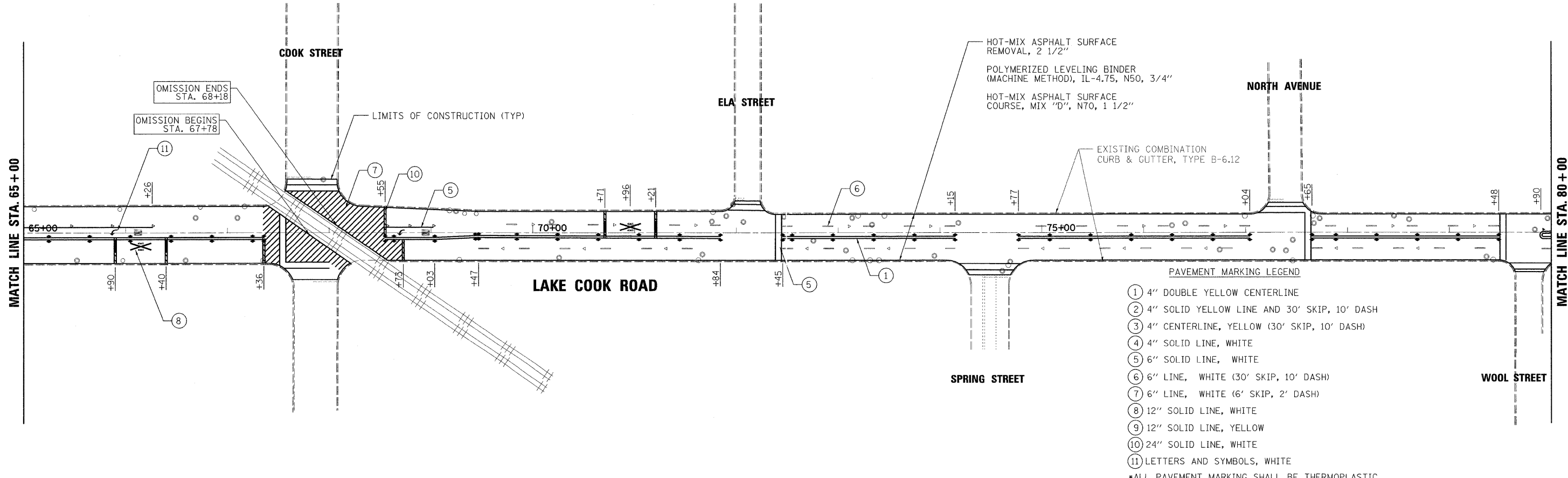

- PAVEMENT MARKING LEGEND**
- ① 4" DOUBLE YELLOW CENTERLINE
 - ② 4" SOLID YELLOW LINE AND 30' SKIP, 10' DASH
 - ③ 4" CENTERLINE, YELLOW (30' SKIP, 10' DASH)
 - ④ 4" SOLID LINE, WHITE
 - ⑤ 6" SOLID LINE, WHITE
 - ⑥ 6" LINE, WHITE (30' SKIP, 10' DASH)
 - ⑦ 6" LINE, WHITE (6' SKIP, 2' DASH)
 - ⑧ 12" SOLID LINE, WHITE
 - ⑨ 12" SOLID LINE, YELLOW
 - ⑩ 24" SOLID LINE, WHITE
 - ⑪ LETTERS AND SYMBOLS, WHITE
- *ALL PAVEMENT MARKING SHALL BE THERMOPLASTIC

PLOT DATE = 4/16/2009
 FILE NAME = K:\11225514\lake-cook_road\cad\sheet1\lakecook-102.dgn
 USER NAME = jmt
 MODEL = Default



200 West Front Street
Wheaton, IL 60187

DESIGNED - MAK	REVISED -
DRAWN - JMT	REVISED -
CHECKED - BLB	REVISED -
DATE - 4/16/2009 1:31:20 PM	REVISED -

**STATE OF ILLINOIS
DEPARTMENT OF TRANSPORTATION**

LAKE COOK ROAD

**PLAN AND
PAVEMENT MARKING DETAILS**

SCALE: 1"=50' SHEET NO. 7 OF 30 SHEETS STA.50+00 TO STA.80+00

F.A.P. RTE. 1270	SECTION 0506 RS-12	COUNTY LAKE	TOTAL SHEETS 30	SHEET NO. 7
FED. ROAD DIST. NO. 1 ILLINOIS FED. AID PROJECT				

CONTRACT NO.60H02

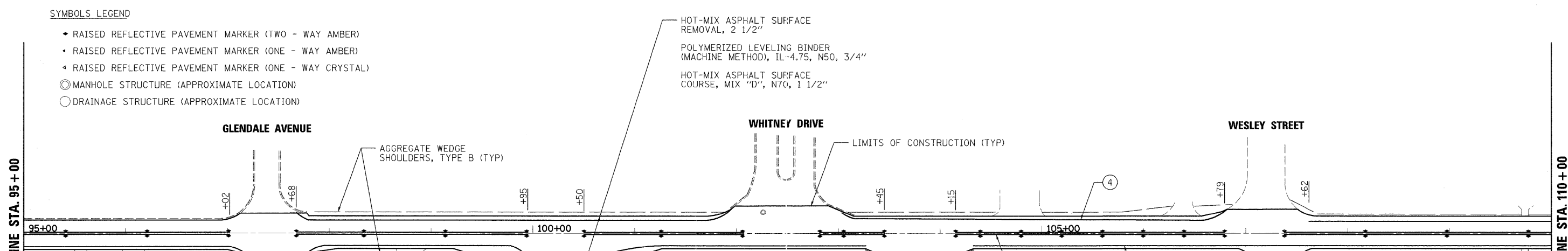
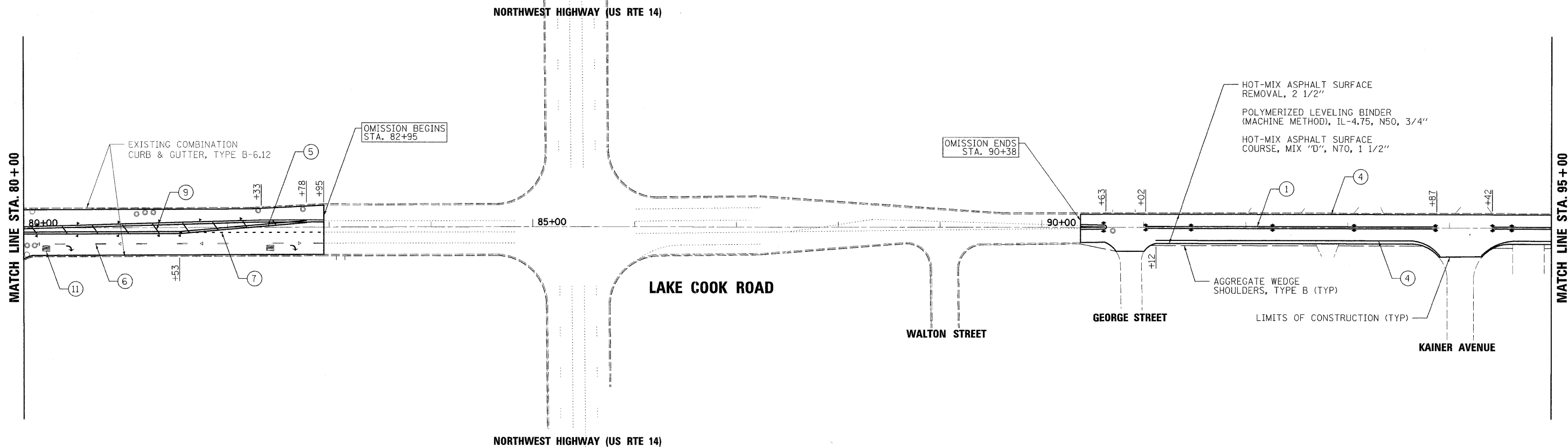

- SYMBOLS LEGEND**
- RAISED REFLECTIVE PAVEMENT MARKER (TWO - WAY AMBER)
 - RAISED REFLECTIVE PAVEMENT MARKER (ONE - WAY AMBER)
 - ◄ RAISED REFLECTIVE PAVEMENT MARKER (ONE - WAY CRYSTAL)
 - ⊙ MANHOLE STRUCTURE (APPROXIMATE LOCATION)
 - DRAINAGE STRUCTURE (APPROXIMATE LOCATION)

- PAVEMENT MARKING LEGEND**
- ① 4" DOUBLE YELLOW CENTERLINE
 - ② 4" SOLID YELLOW LINE AND 30' SKIP, 10' DASH
 - ③ 4" CENTERLINE, YELLOW (30' SKIP, 10' DASH)
 - ④ 4" SOLID LINE, WHITE
 - ⑤ 6" SOLID LINE, WHITE
 - ⑥ 6" LINE, WHITE (30' SKIP, 10' DASH)
 - ⑦ 6" LINE, WHITE (6' SKIP, 2' DASH)
 - ⑧ 12" SOLID LINE, WHITE
 - ⑨ 12" SOLID LINE, YELLOW
 - ⑩ 24" SOLID LINE, WHITE
 - ⑪ LETTERS AND SYMBOLS, WHITE
- *ALL PAVEMENT MARKING SHALL BE THERMOPLASTIC

PLOT DATE = 4/16/2009
 FILE NAME = K:\11225514\lake-cook-road\cadd\sheet3\lakecook-03.dgn
 USER = jmt
 MODEL = Default

rjngroup
 Excellence through Ownership
 200 West Front Street
 Wheaton, IL 60187

DESIGNED - MAK	REVISED -
DRAWN - JMT	REVISED -
CHECKED - BLB	REVISED -
DATE - 4/16/2009 1:31:20 PM	REVISED -

**STATE OF ILLINOIS
 DEPARTMENT OF TRANSPORTATION**

**LAKE COOK ROAD
 PLAN AND
 PAVEMENT MARKING DETAILS**

SCALE: 1"=50' SHEET NO. 8 OF 30 SHEETS STA.80+00 TO STA.110+00

F.A.P. RTE.	SECTION	COUNTY	TOTAL SHEETS	SHEET NO.
1270	0506 RS-12	LAKE	30	8
CONTRACT NO.60H02				
FED. ROAD DIST. NO. 1 ILLINOIS FED. AID PROJECT				

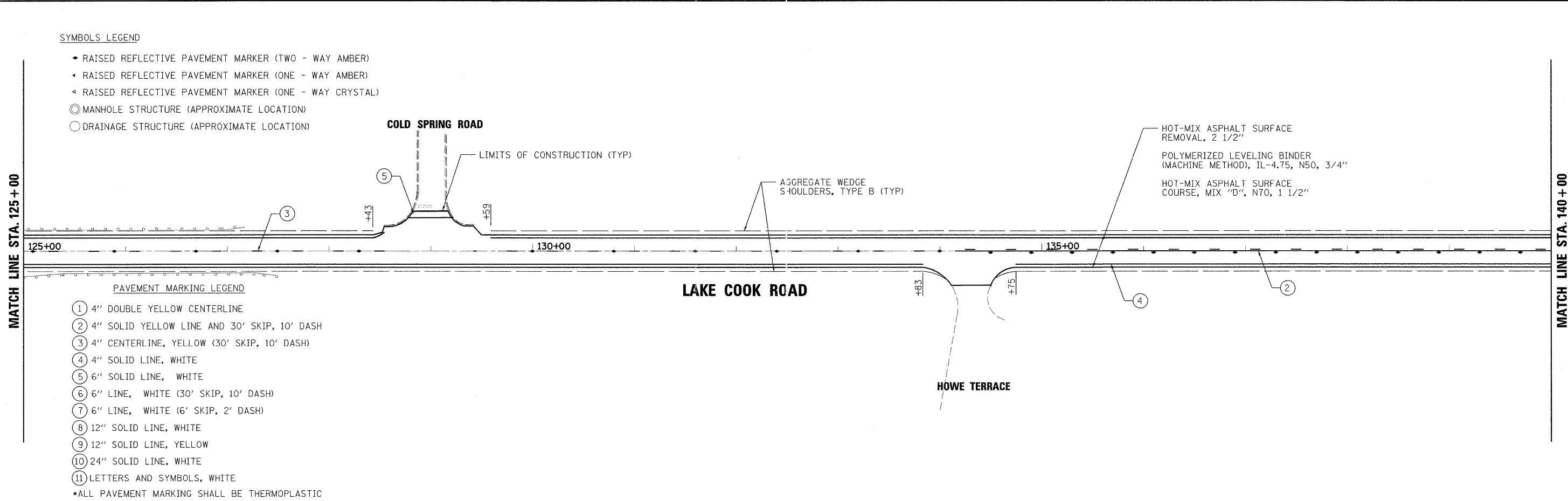
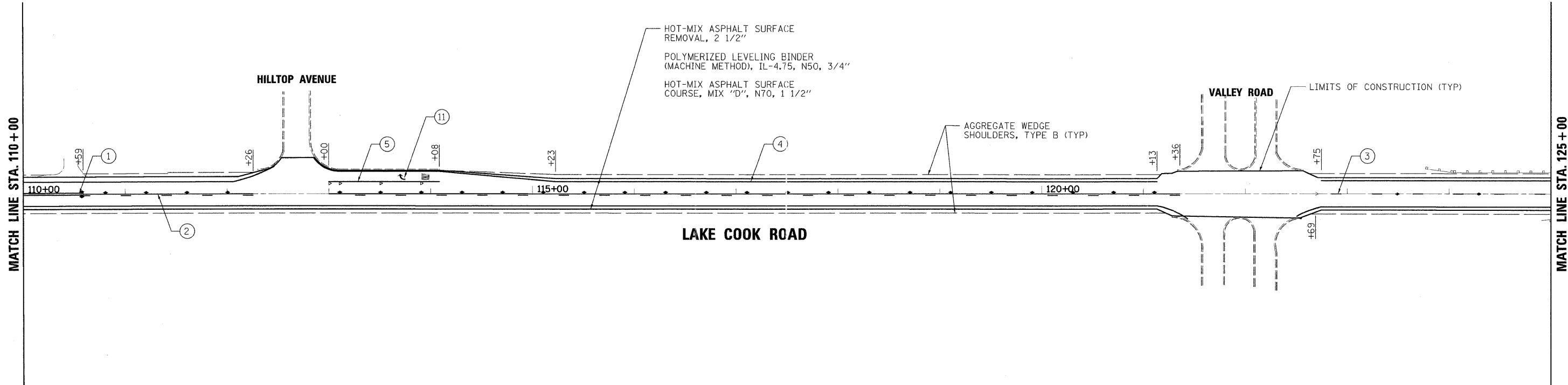

SYMBOLS LEGEND

- ◆ RAISED REFLECTIVE PAVEMENT MARKER (TWO - WAY AMBER)
- ◆ RAISED REFLECTIVE PAVEMENT MARKER (ONE - WAY AMBER)
- ◆ RAISED REFLECTIVE PAVEMENT MARKER (ONE - WAY CRYSTAL)
- ⊙ MANHOLE STRUCTURE (APPROXIMATE LOCATION)
- DRAINAGE STRUCTURE (APPROXIMATE LOCATION)

PAVEMENT MARKING LEGEND

- ① 4" DOUBLE YELLOW CENTERLINE
- ② 4" SOLID YELLOW LINE AND 30' SKIP, 10' DASH
- ③ 4" CENTERLINE, YELLOW (30' SKIP, 10' DASH)
- ④ 4" SOLID LINE, WHITE
- ⑤ 6" SOLID LINE, WHITE
- ⑥ 6" LINE, WHITE (30' SKIP, 10' DASH)
- ⑦ 6" LINE, WHITE (6' SKIP, 2' DASH)
- ⑧ 12" SOLID LINE, WHITE
- ⑨ 12" SOLID LINE, YELLOW
- ⑩ 24" SOLID LINE, WHITE
- ⑪ LETTERS AND SYMBOLS, WHITE

• ALL PAVEMENT MARKING SHALL BE THERMOPLASTIC

PLOT DATE = 4/16/2009
 FILE NAME = R:\1122514\Lake-cook_road\cad\sheet\Lakecook-04.dgn
 USER = jmt
 MODEL = Defaul.t

rjngroup
 Excellence through Ownership
 200 West Front Street
 Wheaton, IL 60187

DESIGNED - MAK	REVISED -
DRAWN - JMT	REVISED -
CHECKED - BLB	REVISED -
DATE - 4/16/2009 1:31:20 PM	REVISED -

**STATE OF ILLINOIS
 DEPARTMENT OF TRANSPORTATION**

LAKE COOK ROAD

**PLAN AND
 PAVEMENT MARKING DETAILS**

SCALE: 1"=50' SHEET NO. 9 OF 30 SHEETS STA.110+00 TO STA.140+00

F.A.P. RTE. 1270	SECTION 0506 RS-12	COUNTY LAKE	TOTAL SHEETS 30	SHEET NO. 9
CONTRACT NO.60H02				
FED. ROAD DIST. NO. 1 ILLINOIS FED. AID PROJECT				

SYMBOLS LEGEND

- ◆ RAISED REFLECTIVE PAVEMENT MARKER (TWO - WAY AMBER)
- RAISED REFLECTIVE PAVEMENT MARKER (ONE - WAY AMBER)
- ◄ RAISED REFLECTIVE PAVEMENT MARKER (ONE - WAY CRYSTAL)
- MANHOLE STRUCTURE (APPROXIMATE LOCATION)
- DRAINAGE STRUCTURE (APPROXIMATE LOCATION)

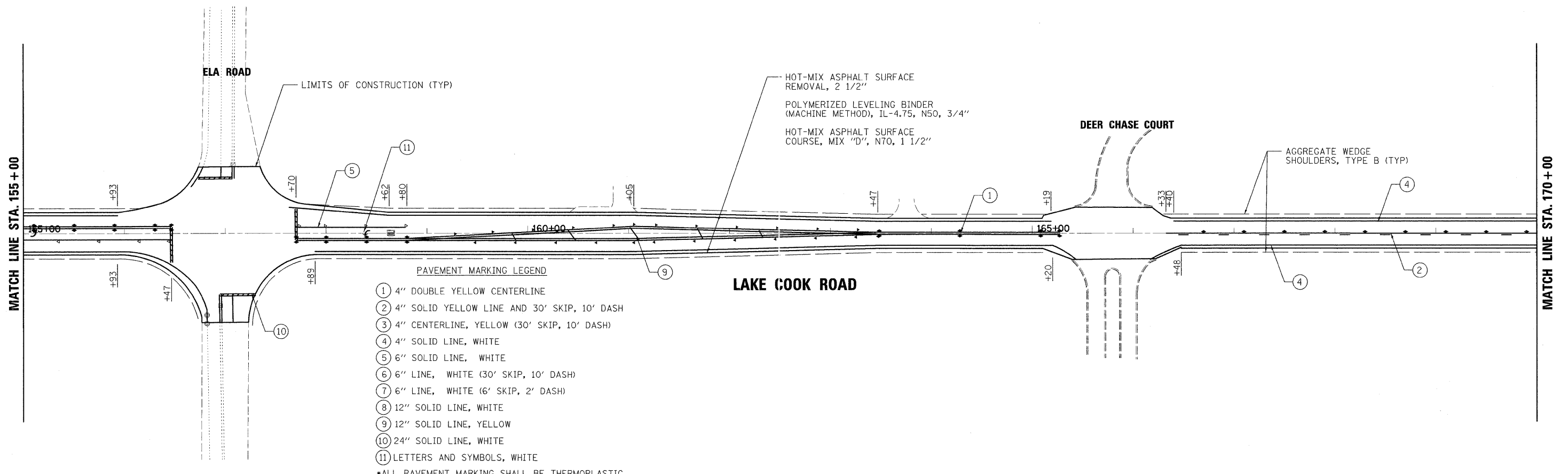
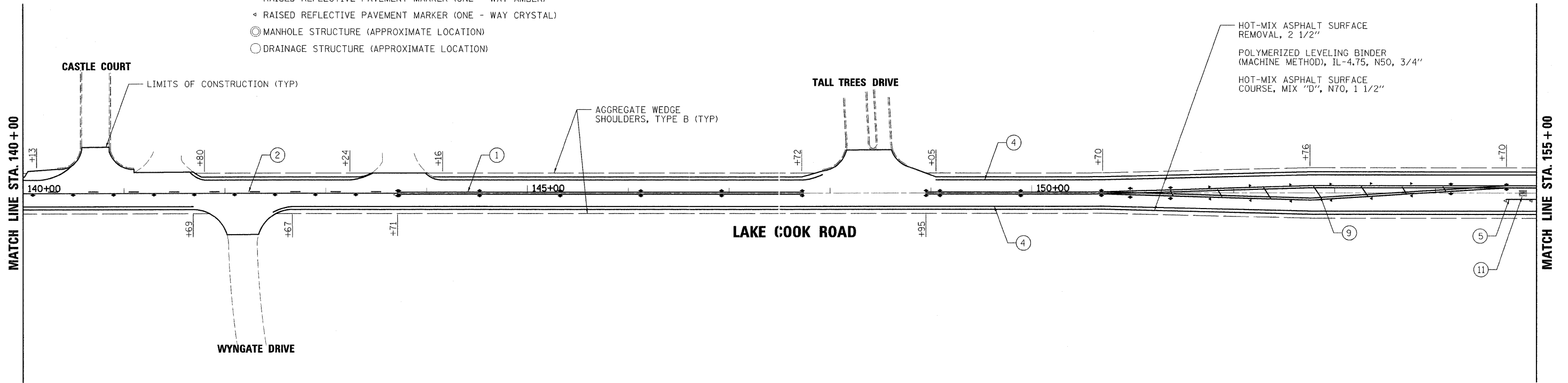

- PAVEMENT MARKING LEGEND**
- ① 4" DOUBLE YELLOW CENTERLINE
 - ② 4" SOLID YELLOW LINE AND 30' SKIP, 10' DASH
 - ③ 4" CENTERLINE, YELLOW (30' SKIP, 10' DASH)
 - ④ 4" SOLID LINE, WHITE
 - ⑤ 6" SOLID LINE, WHITE
 - ⑥ 6" LINE, WHITE (30' SKIP, 10' DASH)
 - ⑦ 6" LINE, WHITE (6' SKIP, 2' DASH)
 - ⑧ 12" SOLID LINE, WHITE
 - ⑨ 12" SOLID LINE, YELLOW
 - ⑩ 24" SOLID LINE, WHITE
 - ⑪ LETTERS AND SYMBOLS, WHITE
- *ALL PAVEMENT MARKING SHALL BE THERMOPLASTIC

PLOT DATE = 4/16/2009
 FILE NAME = K:\1122514\lake-cook-road\road\plans\lake-cook-rd.dgn
 USER = jmt
 LAYER = 110
 MODEL = Defaul



200 West Front Street
Wheaton, IL 60187

DESIGNED - MAK	REVISED -
DRAWN - JMT	REVISED -
CHECKED - BLB	REVISED -
DATE - 4/16/2009 1:31:20 PM	REVISED -

**STATE OF ILLINOIS
DEPARTMENT OF TRANSPORTATION**

LAKE COOK ROAD

**PLAN AND
PAVEMENT MARKING DETAILS**

SCALE: 1"=50' SHEET NO. 10 OF 30 SHEETS STA.140+00 TO STA.170+00

F.A.P. RTE. 1270	SECTION 0506 RS-12	COUNTY LAKE	TOTAL SHEETS 30	SHEET NO. 10
CONTRACT NO.60H02				
FED. ROAD DIST. NO. 1 ILLINOIS FED. AID PROJECT				

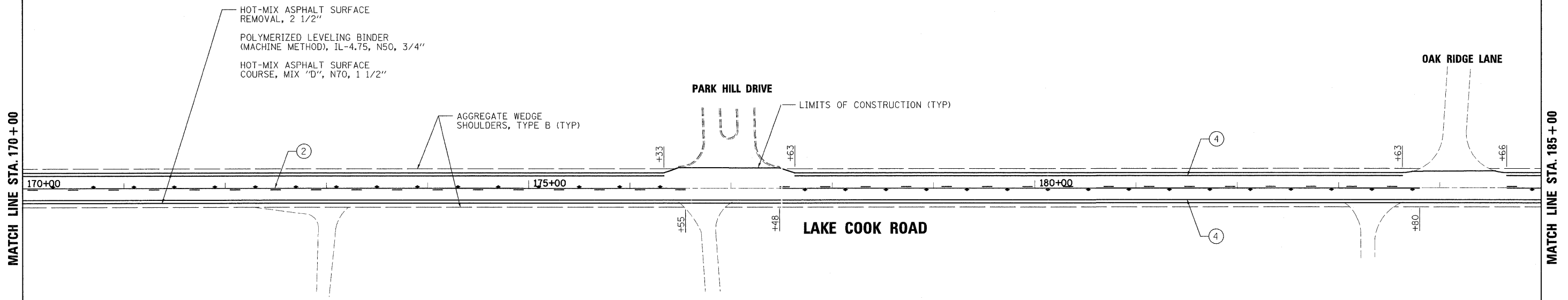

- SYMBOLS LEGEND**
- RAISED REFLECTIVE PAVEMENT MARKER (TWO - WAY AMBER)
 - RAISED REFLECTIVE PAVEMENT MARKER (ONE - WAY AMBER)
 - RAISED REFLECTIVE PAVEMENT MARKER (ONE - WAY CRYSTAL)
 - ⊙ MANHOLE STRUCTURE (APPROXIMATE LOCATION)
 - DRAINAGE STRUCTURE (APPROXIMATE LOCATION)

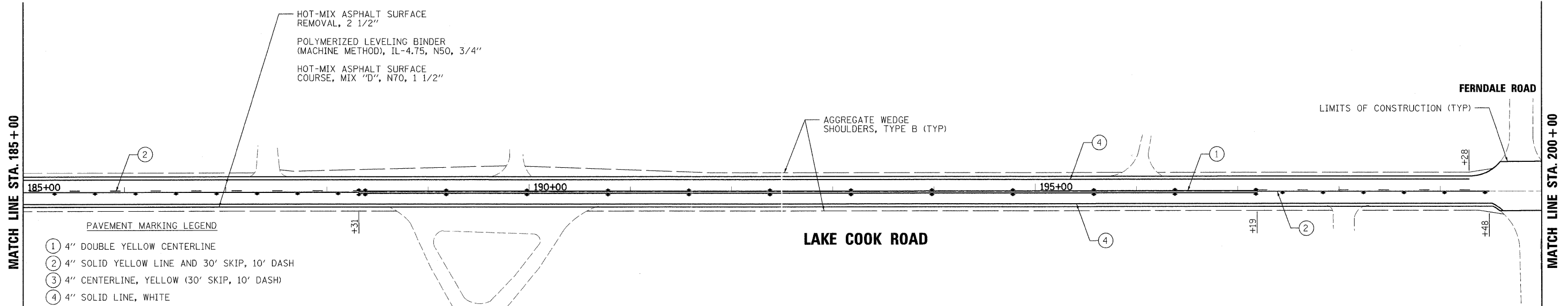

- PAVEMENT MARKING LEGEND**
- ① 4" DOUBLE YELLOW CENTERLINE
 - ② 4" SOLID YELLOW LINE AND 30' SKIP, 10' DASH
 - ③ 4" CENTERLINE, YELLOW (30' SKIP, 10' DASH)
 - ④ 4" SOLID LINE, WHITE
 - ⑤ 6" SOLID LINE, WHITE
 - ⑥ 6" LINE, WHITE (30' SKIP, 10' DASH)
 - ⑦ 6" LINE, WHITE (6' SKIP, 2' DASH)
 - ⑧ 12" SOLID LINE, WHITE
 - ⑨ 12" SOLID LINE, YELLOW
 - ⑩ 24" SOLID LINE, WHITE
 - ⑪ LETTERS AND SYMBOLS, WHITE
- *ALL PAVEMENT MARKING SHALL BE THERMOPLASTIC

PLOT DATE = 4/16/2009
 FILE NAME = K:\1122514\lake-cook-road\ced\sheet3\lakecook-96.dgn
 USER = jmt
 MODEL = Defaul3

rjngroup
 200 West Front Street
 Wheaton, IL 60187
 Excellence through Ownership

DESIGNED - MAK	REVISED -
DRAWN - JMT	REVISED -
CHECKED - BLB	REVISED -
DATE - 4/16/2009 1:31:20 PM	REVISED -

**STATE OF ILLINOIS
 DEPARTMENT OF TRANSPORTATION**

LAKE COOK ROAD		PLAN AND PAVEMENT MARKING DETAILS	
SCALE: 1"=50'	SHEET NO. 11 OF 30 SHEETS	STA.170+00	TO STA.200+00

F.A.P. RTE. 1270	SECTION 0506 RS-12	COUNTY LAKE	TOTAL SHEETS 30	SHEET NO. 11
CONTRACT NO.60H02				
FED. ROAD DIST. NO. 1 ILLINOIS FED. AID PROJECT				

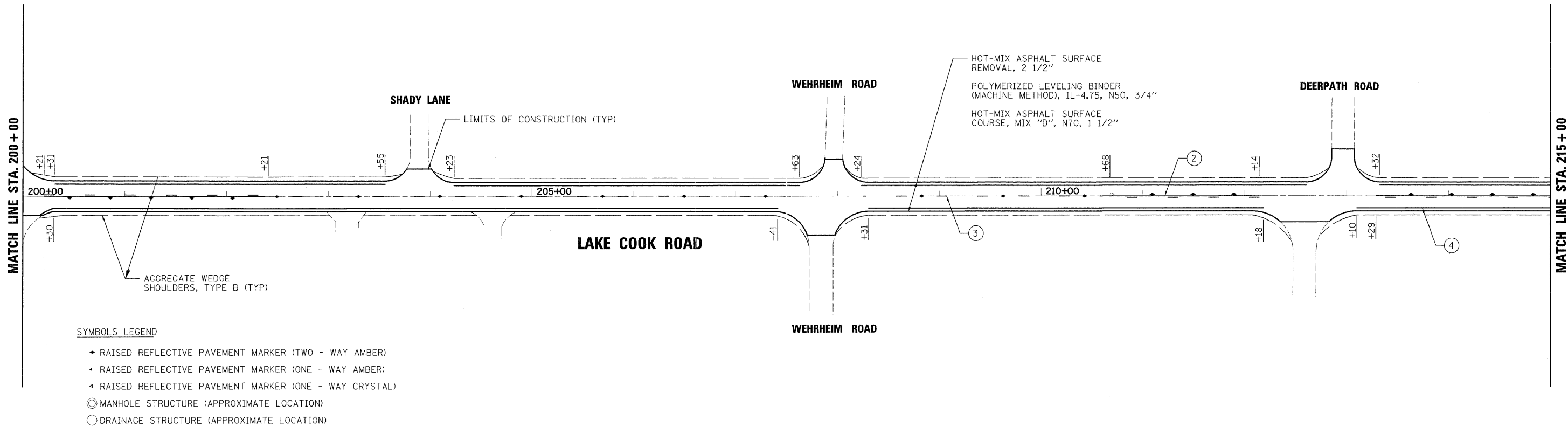

SYMBOLS LEGEND

- ◆ RAISED REFLECTIVE PAVEMENT MARKER (TWO - WAY AMBER)
- ◆ RAISED REFLECTIVE PAVEMENT MARKER (ONE - WAY AMBER)
- ◆ RAISED REFLECTIVE PAVEMENT MARKER (ONE - WAY CRYSTAL)
- ⊙ MANHOLE STRUCTURE (APPROXIMATE LOCATION)
- DRAINAGE STRUCTURE (APPROXIMATE LOCATION)

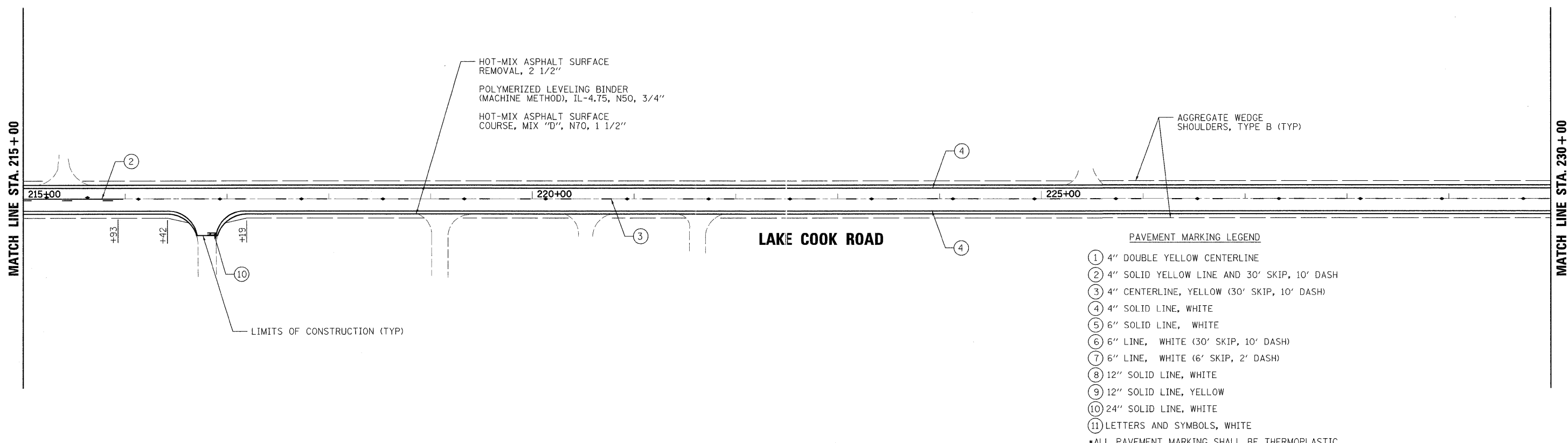

PAVEMENT MARKING LEGEND

- ① 4" DOUBLE YELLOW CENTERLINE
- ② 4" SOLID YELLOW LINE AND 30' SKIP, 10' DASH
- ③ 4" CENTERLINE, YELLOW (30' SKIP, 10' DASH)
- ④ 4" SOLID LINE, WHITE
- ⑤ 6" SOLID LINE, WHITE
- ⑥ 6" LINE, WHITE (30' SKIP, 10' DASH)
- ⑦ 6" LINE, WHITE (6' SKIP, 2' DASH)
- ⑧ 12" SOLID LINE, WHITE
- ⑨ 12" SOLID LINE, YELLOW
- ⑩ 24" SOLID LINE, WHITE
- ⑪ LETTERS AND SYMBOLS, WHITE

*ALL PAVEMENT MARKING SHALL BE THERMOPLASTIC

PLOT DATE = 4/16/2009
 FILE NAME = K:\11225514\lake-cook-road\cad\sheet\lakecook-07.dgn
 USER NAME = JTP
 MODEL = Default



200 West Front Street
Wheaton, IL 60187

DESIGNED - MAK	REVISED -
DRAWN - JMT	REVISED -
CHECKED - BLB	REVISED -
DATE - 4/16/2009 1:31:20 PM	REVISED -

**STATE OF ILLINOIS
DEPARTMENT OF TRANSPORTATION**

LAKE COOK ROAD

**PLAN AND
PAVEMENT MARKING DETAILS**

SCALE: 1"=50' SHEET NO. 12 OF 30 SHEETS STA.200+00 TO STA.230+00

F.A.P. RTE. 1270	SECTION 0506 RS-12	COUNTY LAKE	TOTAL SHEETS 30	SHEET NO. 12
CONTRACT NO.60H02				
FED. ROAD DIST. NO. 1 ILLINOIS FED. AID PROJECT				

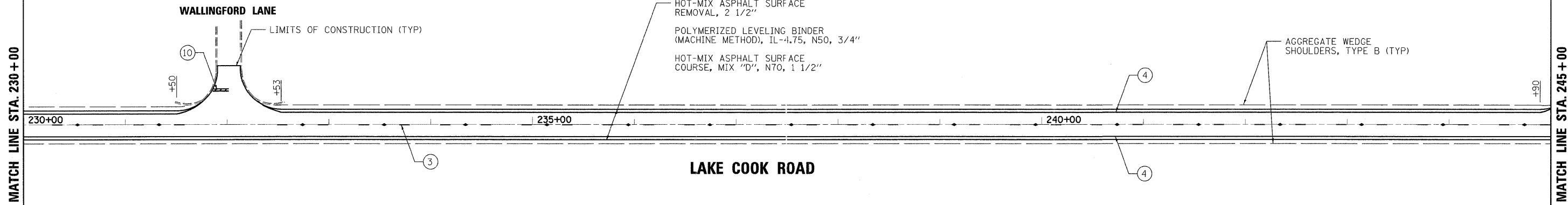

SYMBOLS LEGEND

- RAISED REFLECTIVE PAVEMENT MARKER (TWO - WAY AMBER)
- RAISED REFLECTIVE PAVEMENT MARKER (ONE - WAY AMBER)
- RAISED REFLECTIVE PAVEMENT MARKER (ONE - WAY CRYSTAL)
- ⊙ MANHOLE STRUCTURE (APPROXIMATE LOCATION)
- DRAINAGE STRUCTURE (APPROXIMATE LOCATION)

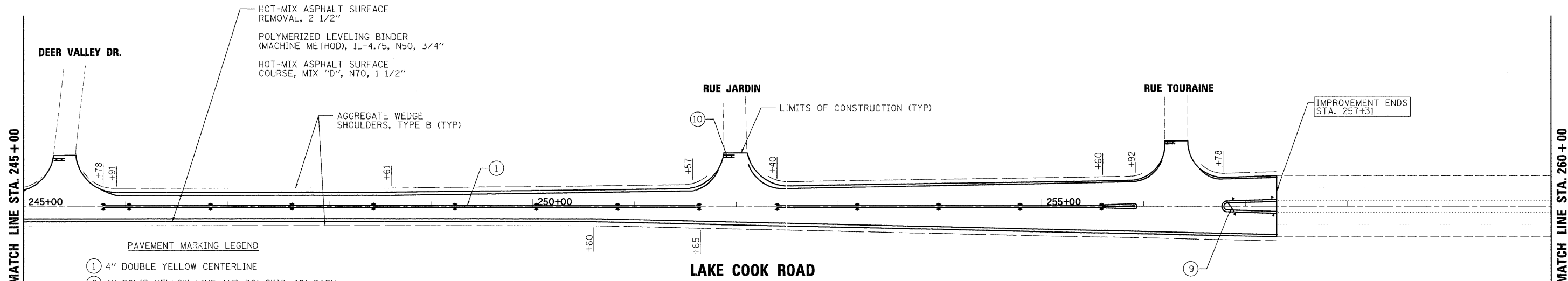

PAVEMENT MARKING LEGEND

- ① 4" DOUBLE YELLOW CENTERLINE
- ② 4" SOLID YELLOW LINE AND 30' SKIP, 10' DASH
- ③ 4" CENTERLINE, YELLOW (30' SKIP, 10' DASH)
- ④ 4" SOLID LINE, WHITE
- ⑤ 6" SOLID LINE, WHITE
- ⑥ 6" LINE, WHITE (30' SKIP, 10' DASH)
- ⑦ 6" LINE, WHITE (6' SKIP, 2' DASH)
- ⑧ 12" SOLID LINE, WHITE
- ⑨ 12" SOLID LINE, YELLOW
- ⑩ 24" SOLID LINE, WHITE
- ⑪ LETTERS AND SYMBOLS, WHITE

• ALL PAVEMENT MARKING SHALL BE THERMOPLASTIC

PLOT DATE = 4/16/2009
 FILE NAME = K:\1122514\lake-cook-rte\acad\shes\lake-cook-rte.dgn
 USER = jmt
 MODEL = Default

rjngroup
 200 West Front Street
 Wheaton, IL 60187
 Excellence through Ownership

DESIGNED - MAK	REVISED -
DRAWN - JMT	REVISED -
CHECKED - BLB	REVISED -
DATE - 4/16/2009 1:31:20 PM	REVISED -

**STATE OF ILLINOIS
 DEPARTMENT OF TRANSPORTATION**

LAKE COOK ROAD

**PLAN AND
 PAVEMENT MARKING DETAILS**

SCALE: 1"=50' SHEET NO. 13 OF 30 SHEETS STA. 230+00 TO STA. 260+00

F.A.P. RTE.	SECTION	COUNTY	TOTAL SHEETS	SHEET NO.
1270	0506 RS-12	LAKE	30	13
CONTRACT NO. 60H02				
FED. ROAD DIST. NO. 1 ILLINOIS FED. AID PROJECT				

568' TO QUENTIN CENTERLINE

TRAFFIC SIGNAL LEGEND

	PROPOSED	EXISTING
DETECTOR LOOP		
SIGNAL HEAD		
G.S. CONDUIT IN TRENCH OR PUSHED		
SIGNAL HEAD WITH BACKPLATE		
RACEWAY FOR MAGNETIC DETECTOR, TYPE I OR II		
VEHICLE DETECTOR, NON-COMPENSATED MAGNETIC TYPE		

RESURFACING LIMIT

SPECIAL DETAIL: LATERAL PLACEMENT OF DETECTOR LOOPS

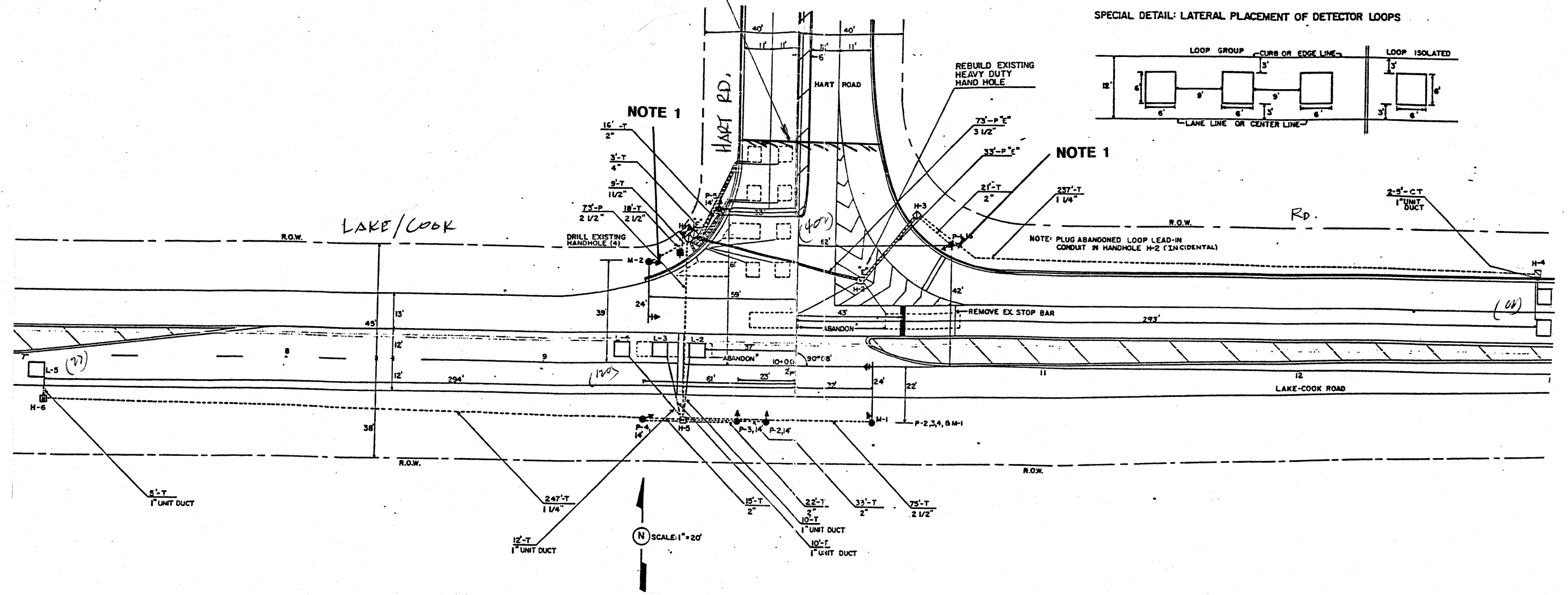
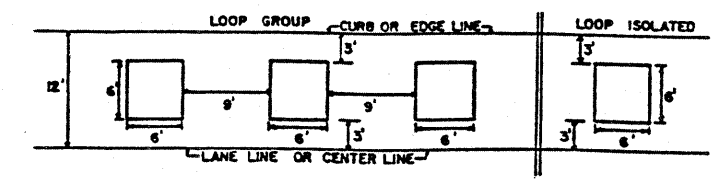

THIS PLAN IS FOR THE SOLE PURPOSE OF DETECTOR LOOP REPLACEMENTS ONLY

REPLACE ALL DETECTOR LOOPS AS SHOWN (WITHIN THE RESURFACING LIMITS)

CODE	QUANTITY	UNIT	ITEM
86600600	615	FOOT	DETECTOR LOOP, REPLACEMENT

FILE NAME =	USER NAME = kenthaphixaybc	DESIGNED - BCK	REVISED -
ct:\pwwork\pwwid\KANTHAPHIXAYBC\d01126	ct:\traffic.legend.v7.dgn	DRAWN - BCK	REVISED -
	PLOT SCALE = 3/4" = 1' IN.	CHECKED - DAD	REVISED -
	PLOT DATE = 4/3/2009	DATE -	REVISED -

**STATE OF ILLINOIS
DEPARTMENT OF TRANSPORTATION**

**DISTRICT ONE - DETECTOR LOOP REPLACEMENT
LAKE / COOK ROAD @ HART ROAD**

F.A. RTE.	SECTION	COUNTY	TOTAL SHEETS	SHEET NO.
1270	0506 RS-12	COOK	30	14
SCALE: NONE		SHEET NO. OF SHEETS		STA. TO STA.
FED. ROAD DIST. NO. (ILLINOIS) FED. AID PROJECT				

TRAFFIC SIGNAL LEGEND

	PROPOSED	EXISTING
DETECTOR LOOP		
SIGNAL HEAD		
G.S. CONDUIT IN TRENCH OR PUSHED		
SIGNAL HEAD WITH BACKPLATE		
RACEWAY FOR MAGNETIC DETECTOR, TYPE I OR II		
VEHICLE DETECTOR, NON-COMPENSATED MAGNETIC TYPE		

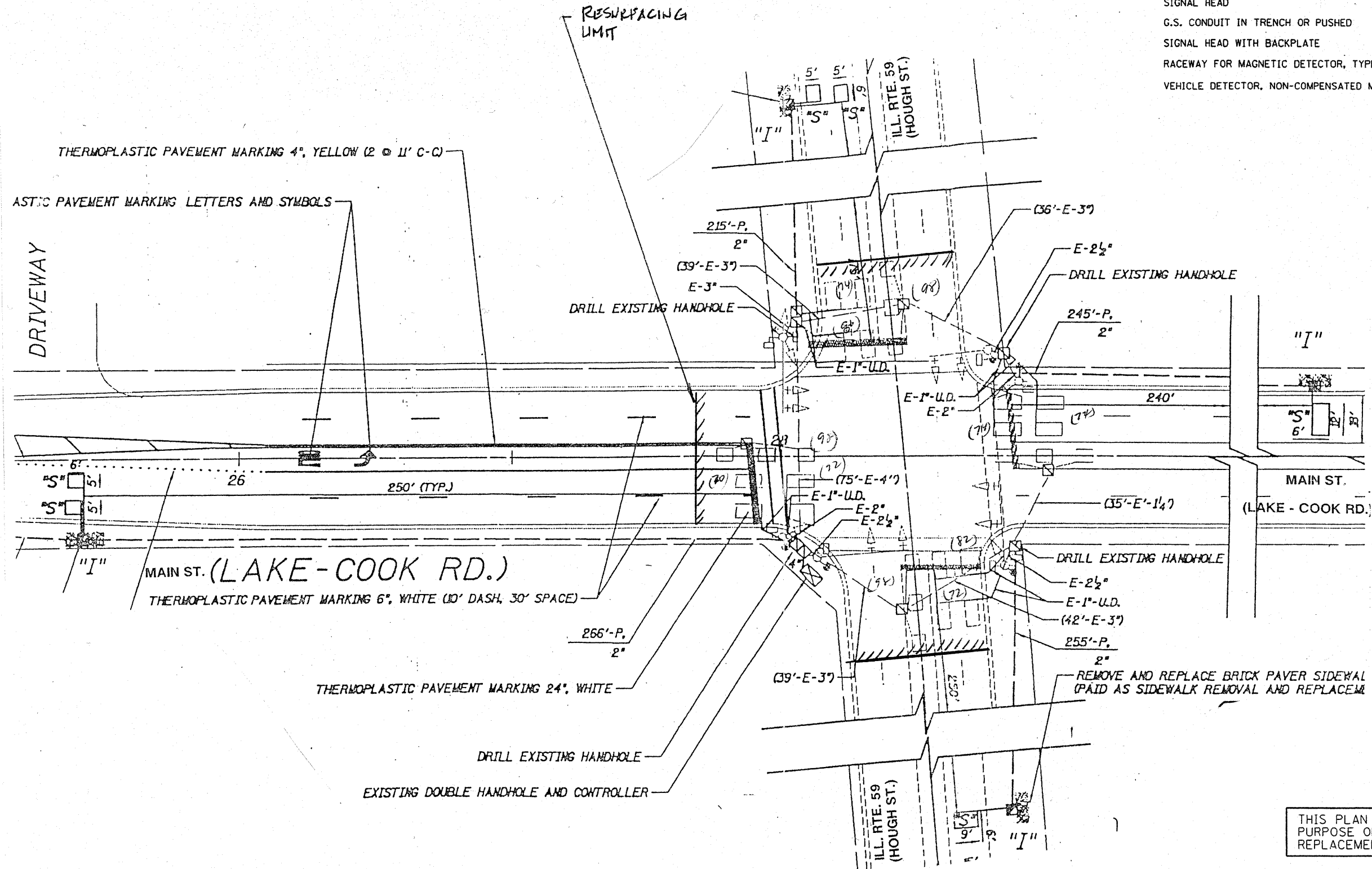

THIS PLAN IS FOR THE SOLE PURPOSE OF DETECTOR LOOP REPLACEMENTS ONLY

REPLACE ALL DETECTOR LOOPS AS SHOWN (WITHIN THE RESURFACING LIMITS)

CODE	QUANTITY	UNIT	ITEM
86600600	642	FOOT	DETECTOR LOOP, REPLACEMENT

FILE NAME =	USER NAME = kanthapixaybc	DESIGNED - BCK	REVISED -
or:\pwork\pwork\KANTHAPIXAYBC\d01126	4\tr\offic.legend.v7.dgn	DRAWN - BCK	REVISED -
	PLOT SCALE = 3/8" = 1'	CHECKED - DAD	REVISED -
	PLOT DATE = 4/3/2009	DATE -	REVISED -

STATE OF ILLINOIS
DEPARTMENT OF TRANSPORTATION

DISTRICT ONE - DETECTOR LOOP REPLACEMENT
LAKE/COOK @ ILL. RTE. 59 (HOUGH ST.)

SCALE: NONE	SHEET NO. OF SHEETS	STA. TO STA.
-------------	---------------------	--------------

F.A.U. RTE.	SECTION	COUNTY	TOTAL SHEETS	SHEET NO.
1270	0506 RS-12	COOK	30	15
CONTRACT NO. 60H02				
FED. ROAD DIST. NO. ILLINOIS FED. AID PROJECT				

TRAFFIC SIGNAL LEGEND

	PROPOSED	EXISTING
DETECTOR LOOP		
SIGNAL HEAD		
G.S. CONDUIT IN TRENCH OR PUSHED		
SIGNAL HEAD WITH BACKPLATE		
RACEWAY FOR MAGNETIC DETECTOR, TYPE I OR II		
VEHICLE DETECTOR, NON-COMPENSATED MAGNETIC TYPE		

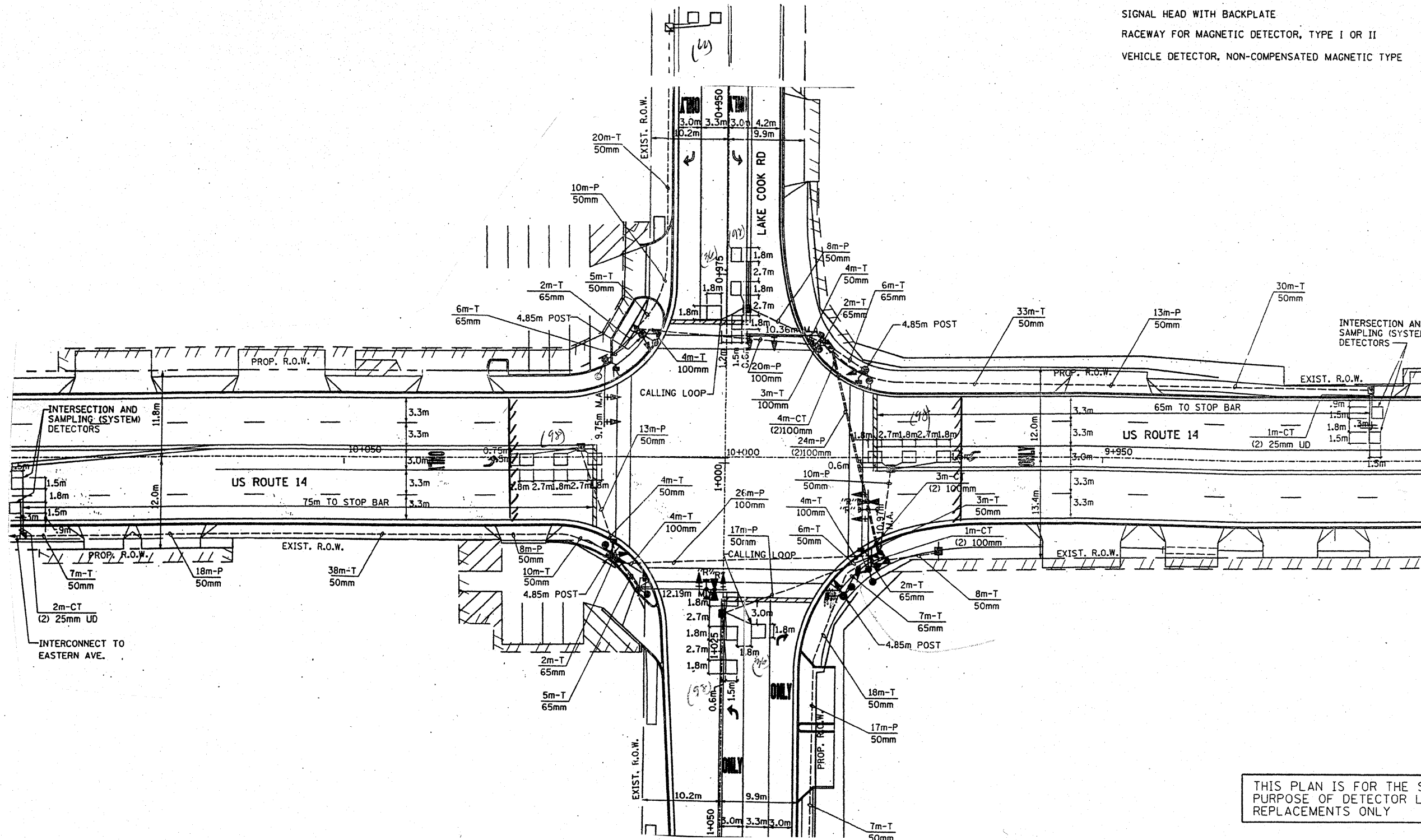

THIS PLAN IS FOR THE SOLE PURPOSE OF DETECTOR LOOP REPLACEMENTS ONLY

REPLACE ALL DETECTOR LOOPS AS SHOWN (WITHIN THE RESURFACING LIMITS)

CODE	QUANTITY	UNIT	ITEM
86600600	596	FOOT	DETECTOR LOOP, REPLACEMENT

FILE NAME =	USER NAME = kanthaphixaybc	DESIGNED - BCK	REVISED -
en:\pwwork\pwwid\KANTHAPHIXAYBC\01126	en:\pwwork\pwwid\KANTHAPHIXAYBC\01126	DRAWN - BCK	REVISED -
	en:\pwwork\pwwid\KANTHAPHIXAYBC\01126	CHECKED - DAD	REVISED -
	en:\pwwork\pwwid\KANTHAPHIXAYBC\01126	DATE	REVISED -

STATE OF ILLINOIS
DEPARTMENT OF TRANSPORTATION

DISTRICT ONE - DETECTOR LOOP REPLACEMENT
LAKE/COOK RD. @ U.S. ROUTE 14

F.A.I. RTE.	SECTION	COUNTY	TOTAL SHEETS	SHEET NO.
1270	0506 RS-12	Cook	30	16
SCALE: NONE		SHEET NO. OF SHEETS		STA. TO STA.
FED. ROAD DIST. NO.		ILLINOIS FED. AID PROJECT		CONTRACT NO.

TRAFFIC SIGNAL LEGEND

	PROPOSED	EXISTING
DETECTOR LOOP		
SIGNAL HEAD		
G.S. CONDUIT IN TRENCH OR PUSHED		
SIGNAL HEAD WITH BACKPLATE		
RACEWAY FOR MAGNETIC DETECTOR, TYPE I OR II		
VEHICLE DETECTOR, NON-COMPENSATED MAGNETIC TYPE		

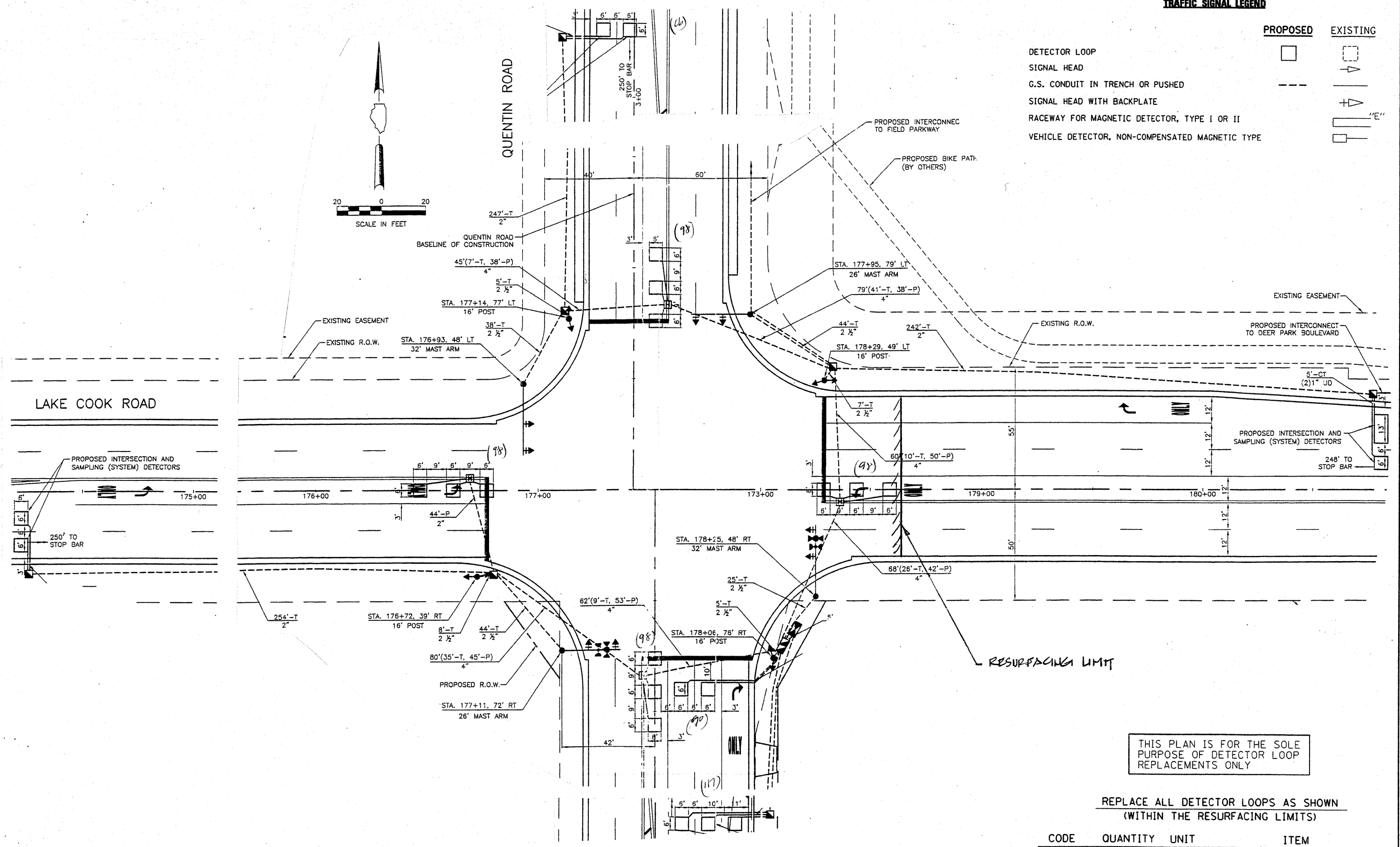
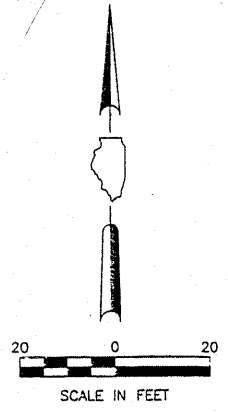

THIS PLAN IS FOR THE SOLE PURPOSE OF DETECTOR LOOP REPLACEMENTS ONLY

REPLACE ALL DETECTOR LOOPS AS SHOWN (WITHIN THE RESURFACING LIMITS)

CODE	QUANTITY	UNIT	ITEM
86600600	731	FOOT	DETECTOR LOOP, REPLACEMENT

FILE NAME =	USER NAME = kanthaphixaybc	DESIGNED - BCK	REVISED -
c:\pwwork\p\1001\KANTHAPHIXAYBC\d01126	1\tr\offic.legend.v7.dgn	DRAWN - BCK	REVISED -
	PLOT SCALE = 39.9368' / IN.	CHECKED - DAD	REVISED -
	PLOT DATE = 4/3/2009	DATE	REVISED -

STATE OF ILLINOIS
DEPARTMENT OF TRANSPORTATION

DISTRICT ONE - DETECTOR LOOP REPLACEMENT
LAKE COOK ROAD @ QUENTIN ROAD

F.A.J. RTE.	SECTION	COUNTY	TOTAL SHEETS	SHEET NO.
	1270 0506 RS-12	COOK	30	17
SCALE: NONE		SHEET NO. OF SHEETS		STA. TO STA.
				FED. ROAD DIST. NO. ILLINOIS FED. AID PROJECT

TRAFFIC SIGNAL LEGEND

	PROPOSED	EXISTING
DETECTOR LOOP		
SIGNAL HEAD		
G.S. CONDUIT IN TRENCH OR PUSHED		
SIGNAL HEAD WITH BACKPLATE		
RACEWAY FOR MAGNETIC DETECTOR, TYPE I OR II		
VEHICLE DETECTOR, NON-COMPENSATED MAGNETIC TYPE		

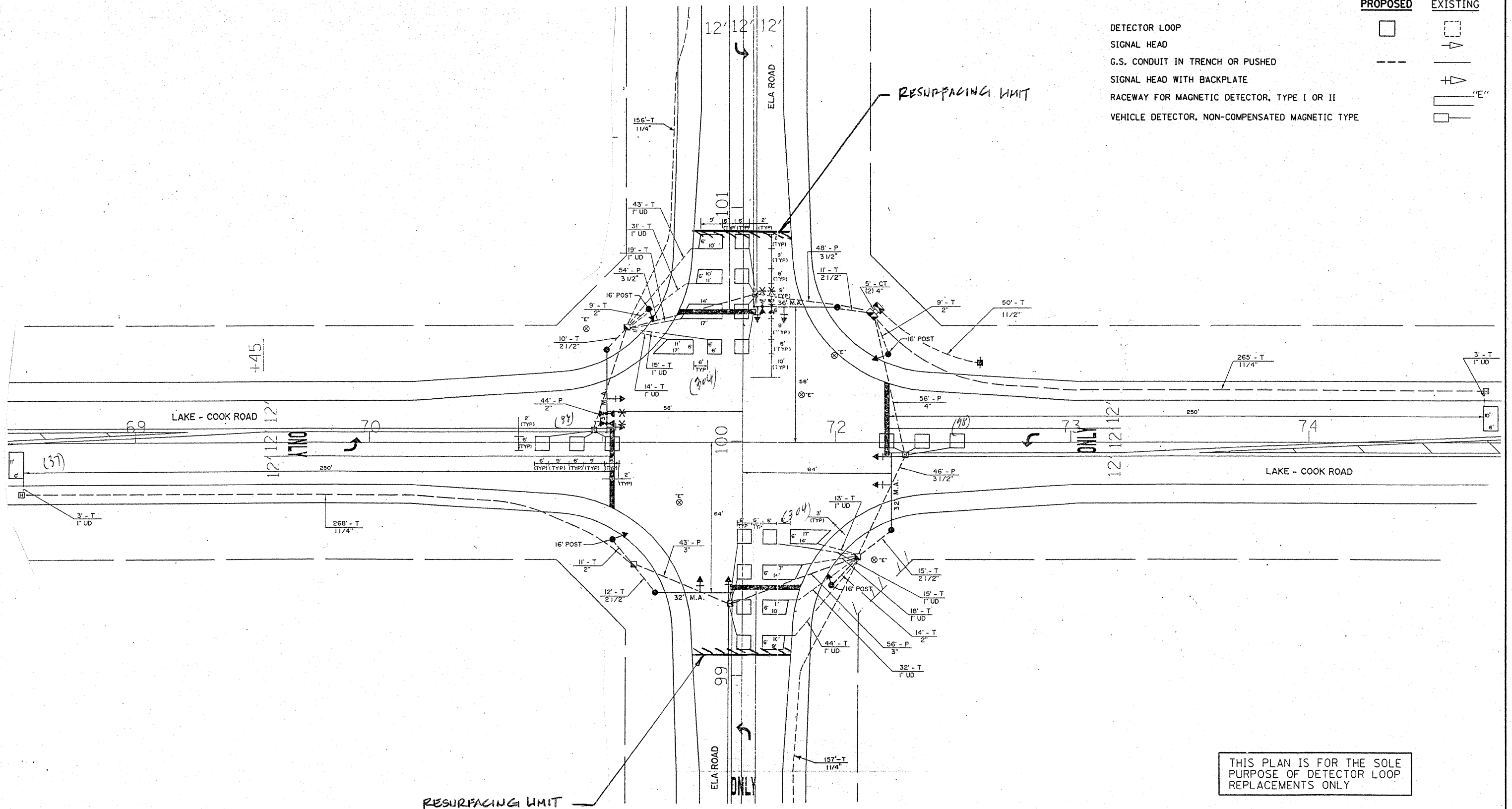

THIS PLAN IS FOR THE SOLE PURPOSE OF DETECTOR LOOP REPLACEMENTS ONLY

REPLACE ALL DETECTOR LOOPS AS SHOWN (WITHIN THE RESURFACING LIMITS)

CODE	QUANTITY	UNIT	ITEM
86600600	878	FOOT	DETECTOR LOOP, REPLACEMENT

FILE NAME =	USER NAME = kanthapixagbc	DESIGNED - BCK	REVISED -
c:\pwork\pwork\PWIDOT\KANTHAPIXAGBC\d01126	4\tr\offic.legend.v7.dgn	DRAWN - BCK	REVISED -
	PLOT SCALE = 3/8" = 1' IN.	CHECKED - DAD	REVISED -
	PLOT DATE = 4/3/2009	DATE	REVISED -

**STATE OF ILLINOIS
DEPARTMENT OF TRANSPORTATION**

DISTRICT ONE - DETECTOR LOOP REPLACEMENT
LAKE / COOK ROAD @ ELA ROAD
SCALE: NONE SHEET NO. OF SHEETS STA. TO STA.

F.A.I. RTE.	SECTION	COUNTY	TOTAL SHEETS	SHEET NO.
1270	0506 RS-12	COOK	30	18
CONTRACT NO.			60402	
FED. ROAD DIST. NO. ILLINOIS FED. AID PROJECT				

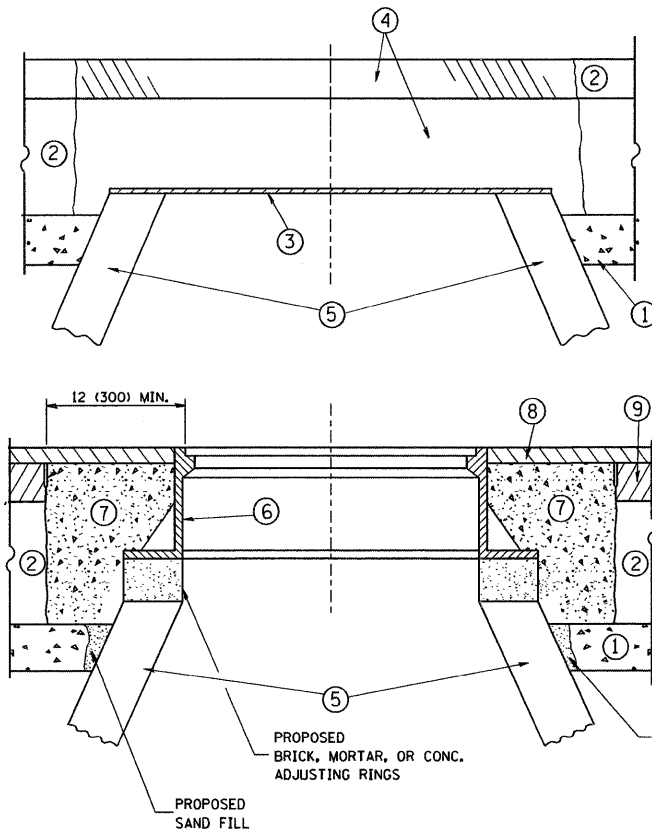

CONSTRUCTION PROCEDURES

- STAGE 1 (BEFORE PAVEMENT MILLING)**
- A) REMOVE A MINIMUM OF 12 (300) OF THE PAVEMENT FROM AROUND THE STRUCTURE.
 - B) REMOVE THE EXISTING FRAME AND LID FROM THE STRUCTURE.
 - C) COVER THE STRUCTURE OPENING WITH A 36 (900) DIAMETER METAL PLATE.
 - D) BACKFILL WITH CRUSHED STONE AND A MINIMUM 1 1/2 (40) THICK HMA SURFACE MIX APPROVED BY THE ENGINEER.
- STAGE 2 (AFTER PAVEMENT MILLING)**
- A) REMOVE THE HMA SURFACE MIX AND CRUSHED STONE.
 - B) INSTALL THE FRAME AND LID; ADJUST THE FRAME TO ITS FINAL SURFACE ELEVATION.
 - C) THE SURROUNDING SPACE SHALL BE FILLED WITH CLASS SI CONCRETE, OR HMA SURFACE COURSE OR HMA BINDER COURSE TO THE ELEVATION OF THE SURFACE OF THE EXISTING BASE COURSE OR THE BINDER COURSE.

THE PROCEDURE EXPLAINED ABOVE SHALL CONFORM TO THE APPLICABLE PORTIONS OF SECTIONS 353, 406, 602, AND 603 OF THE STANDARD SPECIFICATIONS.

LEGEND

- ① SUB-BASE GRANULAR MATERIAL
- ② EXISTING PAVEMENT
- ③ 36 (900) DIAMETER METAL PLATE
- ④ PROPOSED CRUSHED STONE AND HMA SURFACE MIX
- ⑤ EXISTING STRUCTURE
- ⑥ FRAME AND LID (SEE NOTES)
- ⑦ CLASS SI CONCRETE, HMA SURFACE COURSE OR HMA BINDER COURSE
- ⑧ PROPOSED HMA SURFACE COURSE
- ⑨ PROPOSED HMA BINDER COURSE

NOTES:

EXISTING BROKEN FRAMES AND LIDS SHALL BE REMOVED AND DISPOSED OF BY THE CONTRACTOR AND SHALL BE REPLACED AS DIRECTED BY THE ENGINEER. REPLACEMENT FRAMES AND LIDS WILL BE PAID FOR IN ACCORDANCE WITH ARTICLE 109.04 OF THE STANDARD SPECIFICATIONS UNLESS A SEPARATE PAY ITEM HAS BEEN PROVIDED.

IF THE EXISTING LIDS ARE OPEN, THE FRAME WILL BE ADJUSTED TO THE ELEVATION OF THE MILLED PAVEMENT SURFACE PRIOR TO THE MILLING OPERATION. THE FRAME WILL NOT BE REMOVED AND COVERED BY THE METAL PLATE.

CITY OF CHICAGO CASTINGS ARE THE PROPERTY OF THE CITY AND THE CONTRACTOR SHALL NOTIFY THE CITY FOR REMOVAL AND DISPOSITION OF THE CASTINGS.

THE METAL PLATE USED TO COVER THE STRUCTURE SHALL REMAIN THE PROPERTY OF THE CONTRACTOR.

WHEN STRUCTURES ARE TO BE ADJUSTED OR RECONSTRUCTED, THE LOWERING AND RAISING OF THE FRAMES AND LIDS WILL NOT BE PAID FOR SEPARATELY BUT WILL BE INCLUDED IN THE COST OF THE CORRESPONDING PAY ITEM.

LOCATION OF STRUCTURES:

THE CONTRACTOR WILL BE REQUIRED TO KEEP A RECORD OF THE LOCATIONS OF THE BURIED STRUCTURES ACCORDING TO THE STATION AND DISTANCE LEFT OR RIGHT OF THE CENTERLINE OF PAVEMENT. UPON COMPLETION OF THE WORK, THE CONTRACTOR WILL DELIVER THE RECORD TO THE ENGINEER.

BASIS OF PAYMENT: THIS WORK WILL BE PAID FOR AT THE CONTRACT UNIT PRICE PER EACH FOR "FRAMES AND LIDS TO BE ADJUSTED, SPECIAL" NEW FRAMES AND LIDS, WHEN SPECIFIED, WILL BE PAID FOR SEPARATELY.

DETAILS FOR FRAMES AND LIDS ADJUSTMENT WITH MILLING

ALL DIMENSIONS ARE IN INCHES (MILLIMETERS) UNLESS OTHERWISE SHOWN

FILE NAME = K:\1225514\Lake-Cook Road\Cad\District 1 Details\Details.pdf	USER NAME = gogliobt	DESIGNED - R. SHAH	REVISED - R. SHAH 03-10-95
		DRAWN -	REVISED - A. ABBAS 03-21-97
	PLOT SCALE = 50.0000' / IN.	CHECKED -	REVISED - R. WIEDEMAN 05-14-04
	PLOT DATE = 1/4/2008	DATE - 10-25-94	REVISED - R. BORO 01-01-07

**STATE OF ILLINOIS
DEPARTMENT OF TRANSPORTATION**

DETAILS FOR FRAMES AND LIDS ADJUSTMENT WITH MILLING			
SCALE: NONE	SHEET NO. 1 OF 1 SHEETS	STA.	TO STA.

F.A. RTE.	SECTION	COUNTY	TOTAL SHEETS	SHEET NO.
1270	0606 RS-12	LAKE	30	19
BD600-03 (BD-8)			CONTRACT NO. 60H02	
FED. ROAD DIST. NO. 1 ILLINOIS FED. AID PROJECT				

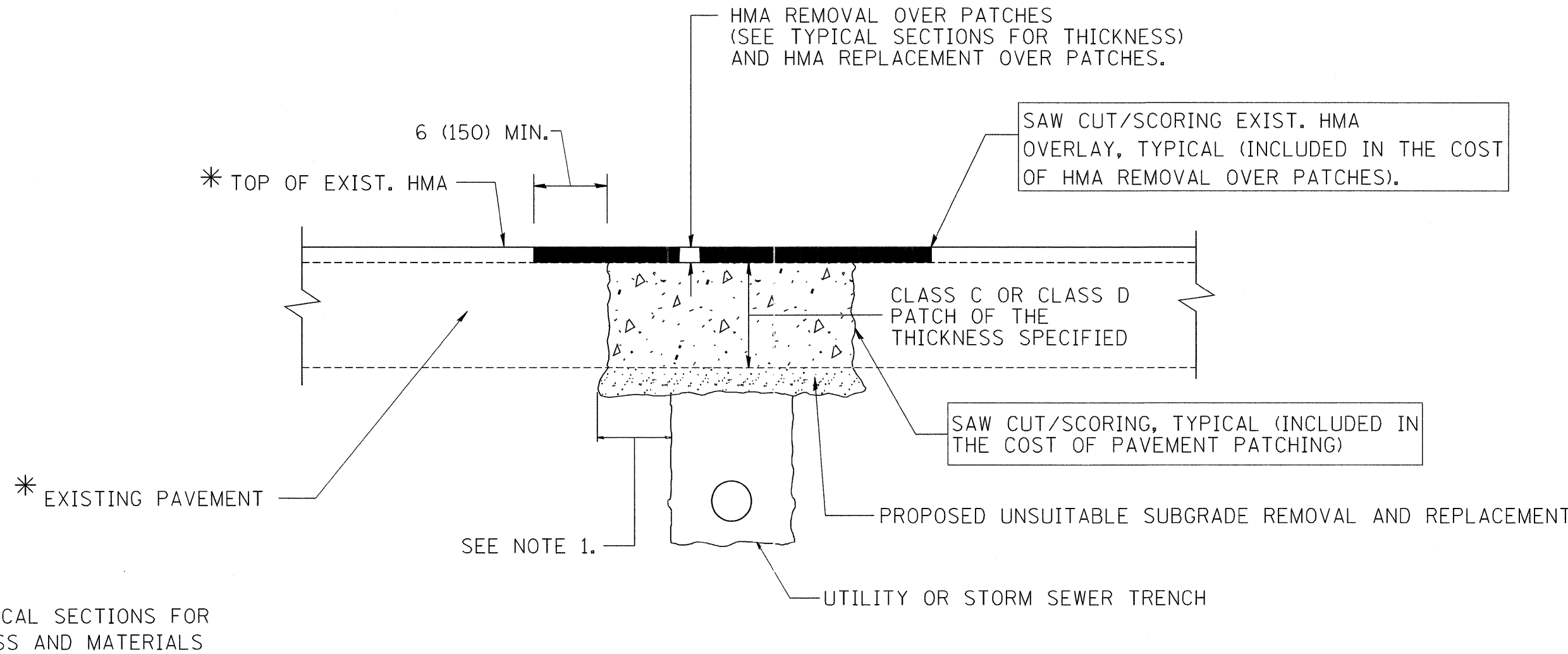

NOTES:

1. THE WIDTH OF THE FULL DEPTH PATCH OVER A TRENCH SHALL BE 12 (300) WIDER ON EACH SIDE OF THE TRENCH.
2. FOR METHOD OF MEASUREMENT AND BASIS OF PAYMENT, SEE RECURRING SPECIAL PROVISION "PATCHING WITH HOT-MIX ASPHALT OVERLAY REMOVAL".

SEQUENCE OF CONSTRUCTION

1. REMOVE THE EXISTING HMA MATERIAL OVER THE AREA TO BE PATCHED.
2. REMOVE AND REPLACE FULL DEPTH PATCHES
3. REPLACE HMA MATERIAL OVER THE AREA TO BE PATCHED.

ALL DIMENSIONS ARE IN INCHES (MILLIMETERS) UNLESS OTHERWISE SHOWN.

FILE NAME = K:\11225514\Lake-Cook Road\Cad\District 1 Details\Details.pdf	USER NAME = goglienobt	DESIGNED - R. SHAH	REVISED - A. ABBAS 01-20-98	STATE OF ILLINOIS DEPARTMENT OF TRANSPORTATION	PAVEMENT PATCHING FOR HMA SURFACED PAVEMENT			F.A. RTE. 1270	SECTION 0506 RS-12	COUNTY LAKE	TOTAL SHEETS 30	SHEET NO. 20
	PLOT SCALE = 50.000' / IN.	CHECKED -	REVISED - R. BORO 01-01-07					BD400-04 (BD-22)				CONTRACT NO. 60H02
PLOT DATE = 1/4/2008	DATE - 10-25-94	REVISED - R. BORO 09-04-07	SCALE: NONE		SHEET NO. 1 OF 1 SHEETS	STA.	TO STA.	FED. ROAD DIST. NO. 1 ILLINOIS FED. AID PROJECT				

VARIABLE - TO MEET EXISTING DIMENSIONS AND FIELD CONDITIONS (SEE NOTE ②)

PROP. CONC. CURB OR CURB AND GUTTER REPLACEMENT IN ACCORDANCE WITH STATE STANDARD 606001. (SEE NOTE ②)

SAW CUT FULL DEPTH - INCLUDED IN THE COST OF SIDEWALK, DRIVEWAY OR MEDIAN SURFACE REMOVAL PAY ITEM.

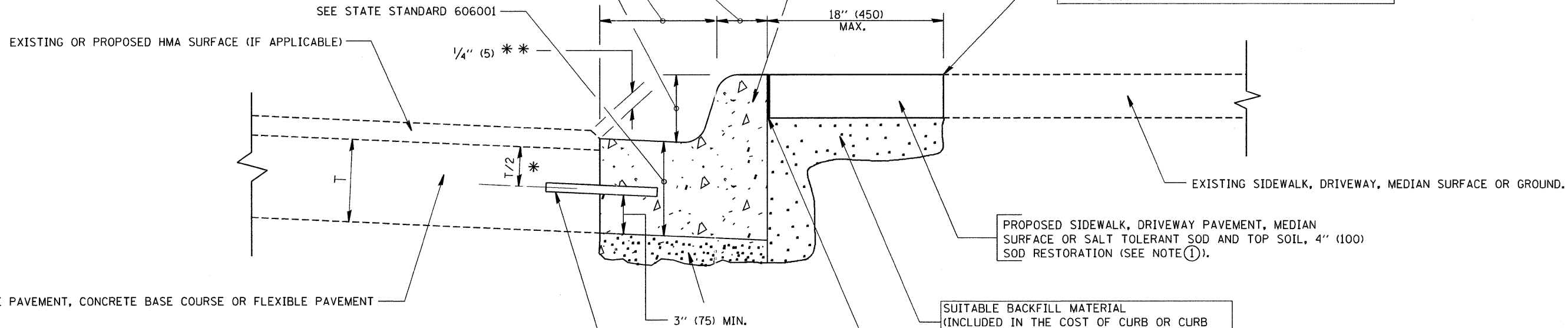

* 3" (75) MINIMUM FROM TOP AND BOTTOM OF THE CONCRETE PAVEMENT OR BASE COURSE.

** IF THE FINAL SURFACE OF THE PAVEMENT IS CONCRETE, THE GUTTER IS TO BE FLUSH WITH THE PAVEMENT.

NOTE: ① SIDEWALK, DRIVEWAY PAVEMENT OR MEDIAN SURFACE SHALL BE SIMILAR TO THE MATERIAL BEING REMOVED AND WILL BE PAID FOR SEPARATELY.

SALT TOLERANT SOD AND TOP SOIL, 4" (100) RESTORATION WILL NOT BE PAID FOR SEPARATELY, BUT SHALL BE INCLUDED IN THE COST OF CURB OR CURB AND GUTTER REMOVAL AND REPLACEMENT.

② CURB OR CURB AND GUTTER REPLACEMENT SHALL MATCH THE SHAPE OF THE EXISTING CURB OR CURB AND GUTTER UNLESS OTHERWISE SPECIFIED.

③ FOR CURB OR CURB AND GUTTER REMOVAL AND REPLACEMENT ADJACENT TO FLEXIBLE PAVEMENT DELETE EPOXY COATED TIE BARS.

④ LONGITUDINAL BARS, IF ENCOUNTERED IN THE EXISTING CURB OR CURB AND GUTTER, ARE NOT TO BE REPLACED. CUTTING AND REMOVING LONGITUDINAL BARS SHALL BE INCLUDED IN THE COST OF CURB OR CURB AND GUTTER REMOVAL AND REPLACEMENT.

⑤ THE COST OF HMA SURFACE REMOVAL IN THE EXISTING GUTTER FLAG SHALL BE INCLUDED IN THE COST OF THE CURB AND GUTTER REMOVAL AND REPLACEMENT.

⑥ THE REMOVAL AND REPLACEMENT OF THE EXISTING CURB OR CURB AND GUTTER SHALL BE DONE IN ACCORDANCE WITH THE APPLICABLE PORTIONS OF SECTION 440 AND 606 OF THE STANDARD SPECIFICATIONS.

⑦ THE LOCATIONS OF REMOVAL AND REPLACEMENT OF EXISTING CURB OR CURB AND GUTTER SHALL BE DETERMINED BY THE RESIDENT ENGINEER AT THE TIME OF CONSTRUCTION.

SUITABLE BACKFILL MATERIAL (INCLUDED IN THE COST OF CURB OR CURB AND GUTTER REMOVAL AND REPLACEMENT)

PROPOSED 3/4" (20) PREFORMED EXPANSION JOINT AT CONCRETE SIDEWALKS, DRIVEWAYS, AND MEDIANS. (INCLUDED IN THE COST OF CURB OR CURB AND GUTTER REMOVAL AND REPLACEMENT.)

UNSUITABLE SUB-BASE MATERIAL TO BE REMOVED, IF DIRECTED BY THE ENGINEER, SHALL BE REPLACED WITH EITHER SUB-BASE GRANULAR MATERIAL, TYPE B OR ADDITIONAL THICKNESS OF CONCRETE.

REMOVAL AND REPLACEMENT 4" (100) OR LESS IS INCLUDED IN THE COST OF CURB OR CURB AND GUTTER REMOVAL AND REPLACEMENT.

REMOVAL AND REPLACEMENT IN EXCESS OF 4" (100) WILL BE PAID FOR IN ACCORDANCE WITH ARTICLE 109.04 OF THE STANDARD SPECIFICATIONS.

PROPOSED #6 (20) EPOXY COATED TIE BARS 24" (600) LONG AT 24" (600) CENTERS WILL NOT BE PAID FOR SEPARATELY. DELETE EPOXY COATED TIE BARS IF EXISTING TIE BARS ARE USUABLE AS DETERMINED BY THE ENGINEER. (SEE NOTE ③).

BASIS OF PAYMENT:

THIS WORK WILL BE PAID FOR AT THE CONTRACT UNIT PRICE PER FOOT (METER) FOR "CURB REMOVAL AND REPLACEMENT" OR "COMBINATION CONCRETE CURB AND GUTTER REMOVAL AND REPLACEMENT".

CURB OR CURB AND GUTTER REMOVAL AND REPLACEMENT

ALL DIMENSIONS ARE IN INCHES (MILLIMETERS) UNLESS OTHERWISE SHOWN.

FILE NAME = K:\11225514\Lake-Cook Road\Cad\District 1 Details\Details.pdf	USER NAME = geglentobt	DESIGNED - A. HOUSEH	REVISED - R. SHAH 10-03-96	STATE OF ILLINOIS DEPARTMENT OF TRANSPORTATION	CURB OR CURB AND GUTTER REMOVAL AND REPLACEMENT	F.A. RTE. 1270	SECTION 0506 RS-12	COUNTY LAKE	TOTAL SHEETS 30	SHEET NO. 21		
PLOT SCALE = 50.000' / IN.	CHECKED -	REVISED - A. ABBAS 03-21-97	REVISED - M. GOMEZ 01-22-01			SCALE: NONE	SHEET NO. 1 OF 1 SHEETS	STA. TO STA.	BD600-06 (BD-24)			
PLOT DATE = 1/4/2008	DATE - 03-11-94	REVISED - R. BORO 01-01-07				FED. ROAD DIST. NO. 1 ILLINOIS FED. AID PROJECT						
CONTRACT NO. 60H02												

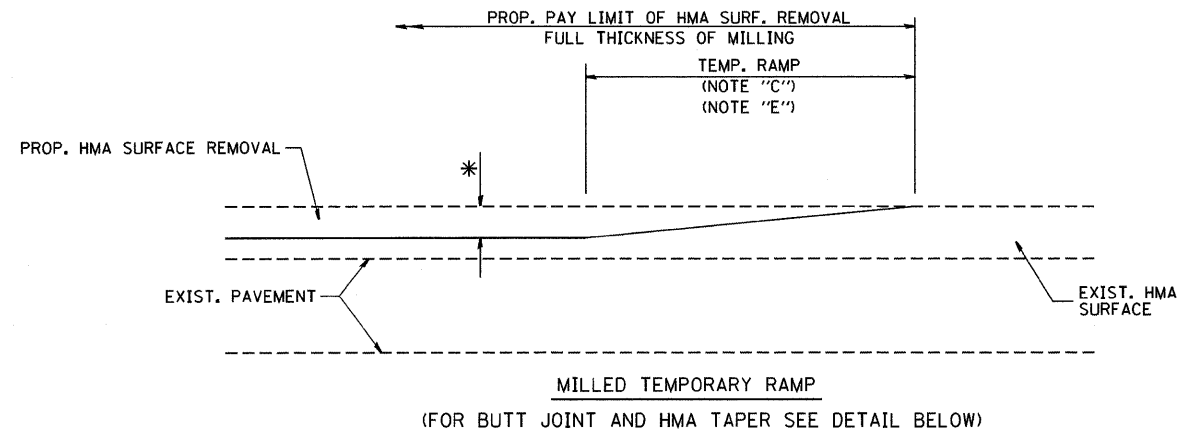

OPTION 1

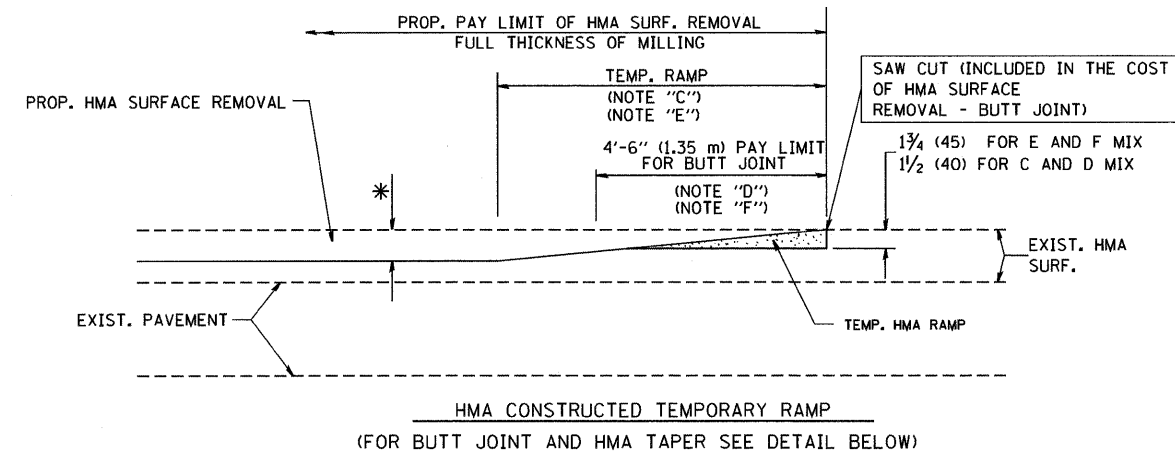

OPTION 2
TYPICAL TEMPORARY RAMP

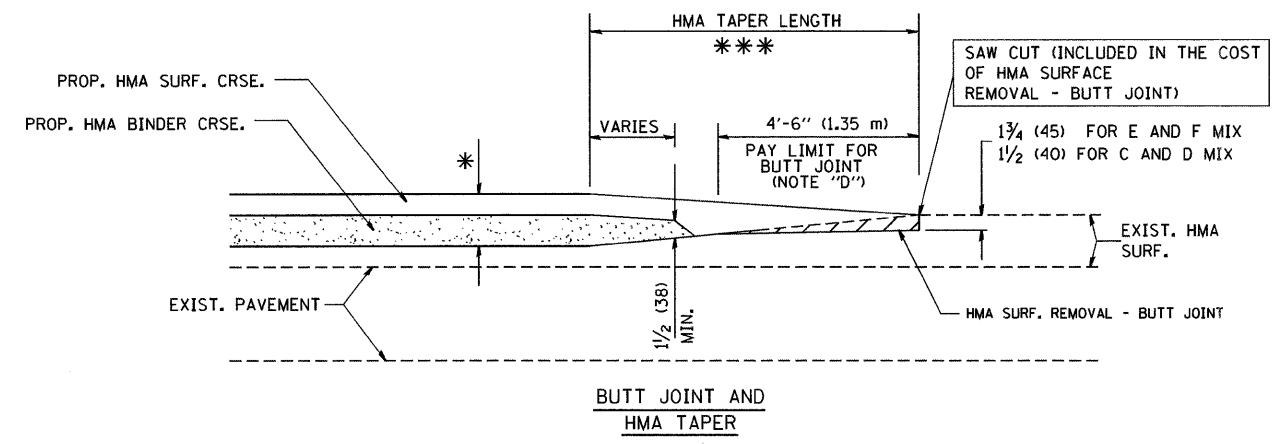

TYPICAL BUTT JOINT AND HMA TAPER FOR MILLING AND RESURFACING

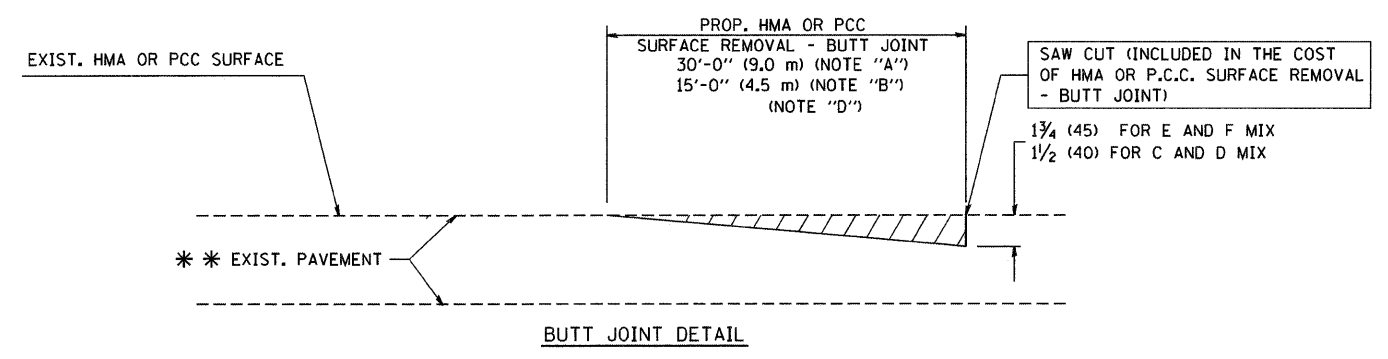

BUTT JOINT DETAIL

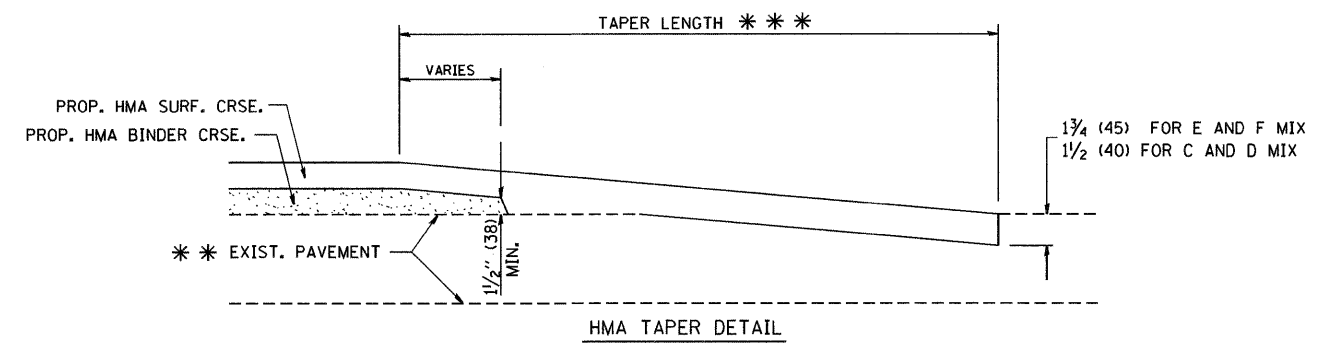

HMA TAPER DETAIL

TYPICAL BUTT JOINT AND HMA TAPER FOR RESURFACING ONLY

*** PC CONCRETE, HMA OR HMA RESURFACED PAVEMENT.

NOTES

- A: MAINLINE ROADWAYS AND MAJOR SIDE ROADS.
- B: MINOR SIDE ROADS.
- C: THE TEMP. RAMP SHALL BE CONSTRUCTED IMMEDIATELY UPON REMOVAL OF THE EXISTING HMA SURFACE.
- D: THE BUTT JOINT SHALL BE CONSTRUCTED IMMEDIATELY PRIOR TO PLACING THE PROPOSED HMA COURSES.
- E: TAPER THE TEMP. RAMP AT A RATE OF 3'-0" (900 mm) PER 1 INCH (25 mm) OF MILLING THICKNESS.
- F: INSTALLATION AND REMOVAL OF THE 4'-6" (1.35 m) TEMP. RAMP IS INCLUDED IN COST OF HMA SURFACE REMOVAL - BUTT JOINT
- G: SEE ARTICLE 406.08 AND 406.14 OF THE STANDARD SPECIFICATIONS FOR "HMA AND/OR PCC SURFACE REMOVAL, BUTT JOINT".
- * SEE TYPICAL SECTIONS FOR MILLING THICKNESS.
- *** 20'-0" (6.1 m) PER 1 (25) RESURFACING (NOTE "A")
10'-0" (3.0 m) PER 1 (25) RESURFACING (NOTE "B")

BASIS OF PAYMENT:

THE BUTT JOINT WILL BE PAID FOR AT THE CONTRACT UNIT PRICE PER SQUARE YARD (SQUARE METER) FOR "HOT-MIX ASPHALT SURFACE REMOVAL - BUTT JOINT" OR FOR "PORTLAND CEMENT CONCRETE SURFACE REMOVAL - BUTT JOINT".

ALL DIMENSIONS ARE IN INCHES (MILLIMETERS) UNLESS OTHERWISE SHOWN.

FILE NAME = K:\11225514\Lake-Cook Road\Cad\District 1 Details\Details.pdf	USER NAME = goglienobt	DESIGNED - M. DE YONG	REVISED - R. SHAH 10-25-94
		DRAWN -	REVISED - A. ABBAS 03-21-97
	PLOT SCALE = 50.0000' / IN.	CHECKED -	REVISED - M. GOMEZ 04-06-01
	PLOT DATE = 1/4/2008	DATE - 06-13-90	REVISED - R. BORO 01-01-07

STATE OF ILLINOIS
DEPARTMENT OF TRANSPORTATION

BUTT JOINT AND HMA TAPER DETAILS

SCALE: NONE SHEET NO. 1 OF 1 SHEETS STA. TO STA.

F.A. RTE. 1270	SECTION 0506 RS-12	COUNTY LAKE	TOTAL SHEETS 30	SHEET NO. 22
BD400-05 BD32		CONTRACT NO. 60H02		
FED. ROAD DIST. NO. 1 ILLINOIS FED. AID PROJECT				

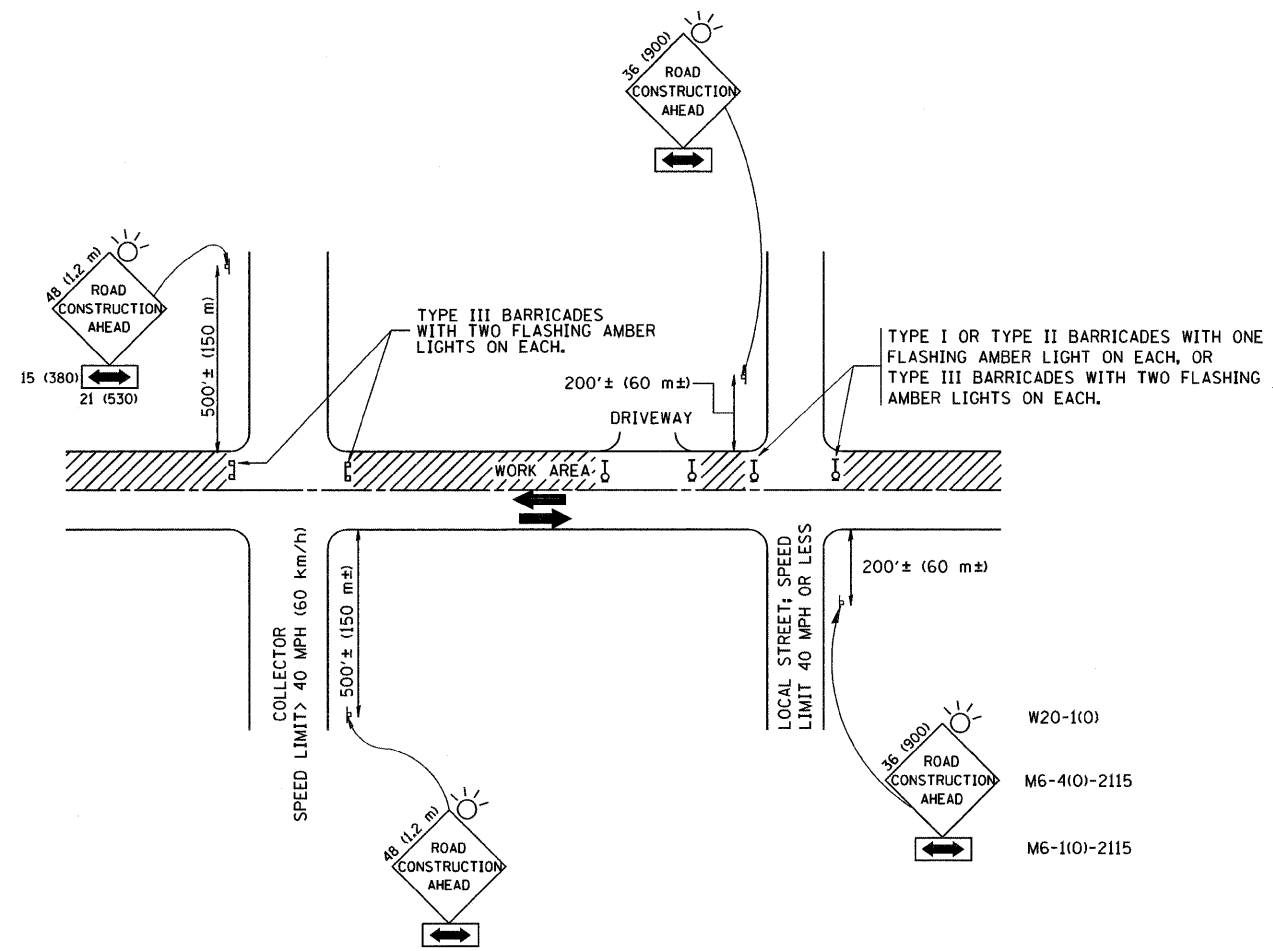

TRAFFIC CONTROL AND PROTECTION FOR SIDE ROADS, INTERSECTIONS, AND DRIVEWAYS

NOTES:

- A. FOR NO LANE RESTRICTION ON THE SIDE ROAD OR DRIVEWAYS
 1. SIDE ROAD WITH A SPEED LIMIT OF 40 MPH (60 km/h) OR LESS AS SHOWN ON THE DRAWING AND AS DIRECTED BY THE ENGINEER:
 - a) ONE ROAD CONSTRUCTION AHEAD SIGN 36 x 36 (900x900) WITH A FLASHER AND FLAG MOUNTED ON IT APPROXIMATELY 200' (60 m) IN ADVANCE OF THE MAIN ROUTE.
 - b) THE CLOSED PORTION OF THE MAIN ROUTE SHALL BE PROTECTED BY BLOCKING WITH TYPE I, TYPE II OR TYPE III BARRICADES, 1/3 OF THE CROSS SECTION OF THE CLOSED PORTION.
 2. SIDE ROAD WITH A SPEED LIMIT GREATER THAN 40 MPH (60 km/h) AS SHOWN ON THE DRAWING AND AS DIRECTED BY THE ENGINEER:
 - a) ONE ROAD CONSTRUCTION AHEAD SIGN 48 x 48 (1.2 m x 1.2 m) WITH A FLASHER MOUNTED ON IT APPROXIMATELY 500' (150 m) IN ADVANCE OF THE MAIN ROUTE.
 - b) THE CLOSED PORTION OF THE MAIN ROUTE SHALL BE PROTECTED BY BLOCKING WITH TYPE III BARRICADES, 1/2 OF THE CROSS SECTION OF THE CLOSED PORTION.
 - 3. WHEN THE SIDE ROAD LIES BETWEEN THE BEGINNING OF THE MAINLINE SIGNING AND THE WORK ZONE, A SINGLE HEADED ARROW (M6-1) SHALL BE USED IN LIEU OF THE DOUBLE HEADED ARROW (M6-4).
- B. FOR A LANE CLOSURE ON A SIDE ROAD OR DRIVEWAY:

USE APPLICABLE PORTIONS OF THE TYPICAL APPLICATION OF TRAFFIC CONTROL DEVICES (STD. 701501, STD. 701606 OR THE APPROPRIATE STANDARD). THE SPACING OF SIGNS AND BARRICADES SHALL BE ADJUSTED FOR FIELD CONDITIONS AS DIRECTED BY THE ENGINEER. THE DIRECTIONAL ARROW SHALL BE COVERED OR REMOVED WHEN NO LONGER CONSISTENT WITH THE SIDE ROAD LANE CLOSURE.
 - C. ADVANCE WARNING SIGNS ARE TO BE OMITTED ON DRIVEWAY UNLESS OTHERWISE NOTED.
 - D. THE TRAFFIC CONTROL AND PROTECTION FOR SIDE ROADS, INTERSECTIONS, AND DRIVEWAYS SHALL BE INCIDENTAL TO THE COST OF SPECIFIED TRAFFIC CONTROL STANDARDS OR ITEMS.

All dimensions are in millimeters (inches) unless otherwise shown.

FILE NAME =	USER NAME = goglienobt	DESIGNED - LHA	REVISED - J. OBERLE 10-18-95
K:\11225514\Lake-Cook Road\Cad\District 1		DRAWN -	REVISED - A. HOUSEH 03-06-96
Details\Details.pdf		CHECKED -	REVISED - A. HOUSEH 10-15-96
	PLOT SCALE = 50.000' / IN.	DATE - 06-89	REVISED - T. RAMMACHER 01-06-00
	PLOT DATE = 1/4/2008		

STATE OF ILLINOIS
DEPARTMENT OF TRANSPORTATION

TRAFFIC CONTROL AND PROTECTION FOR
SIDE ROADS, INTERSECTIONS, AND DRIVEWAYS

SCALE: NONE SHEET NO. 1 OF 1 SHEETS STA. TO STA.

F.A. RTE.	SECTION	COUNTY	TOTAL SHEETS	SHEET NO.
1270	0506 RS-12	LAKE	30	23
TC-10			CONTRACT NO. 60H02	
FED. ROAD DIST. NO. 1 ILLINOIS FED. AID PROJECT				

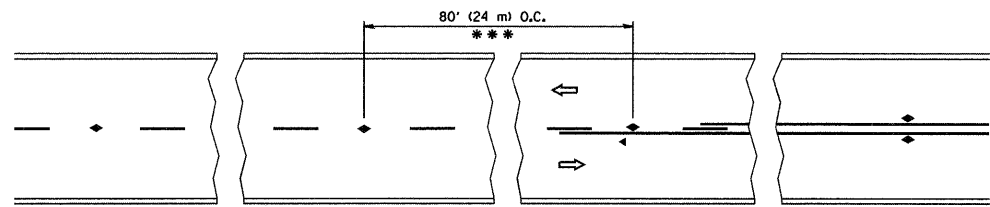

*** REDUCE TO 40' (12 m) O.C. ON CURVES WITH POSTED OR ADVISORY SPEED 45 M.P.H. (70 km/h) OR LESS.

TWO-LANE/TWO-WAY

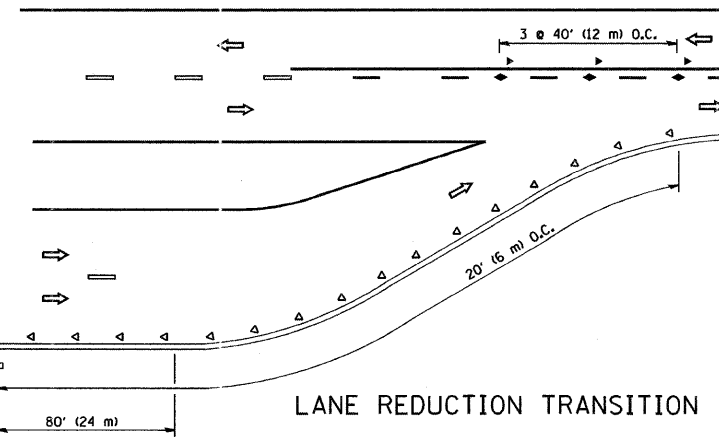

LANE REDUCTION TRANSITION

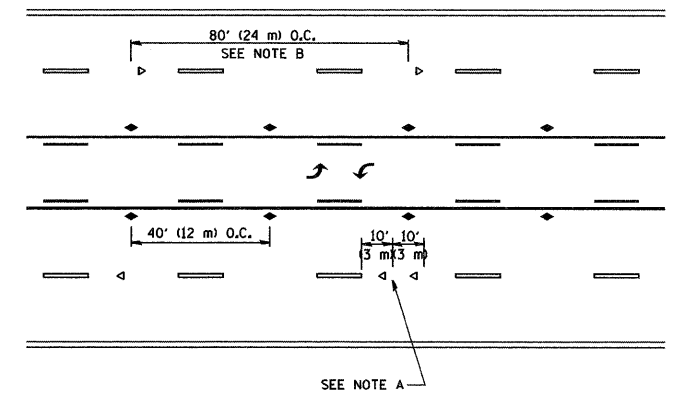

TWO-WAY LEFT TURN

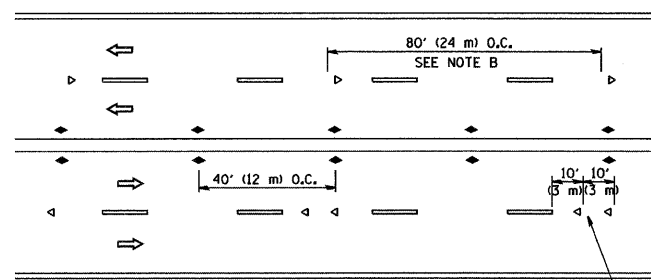

MULTI-LANE/UNDIVIDED

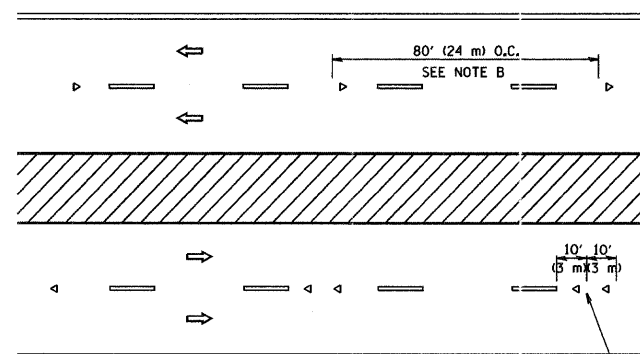

MULTI-LANE/DIVIDED

GENERAL NOTES

1. MARKERS USED WITH DASHED LINES SHALL BE CENTERED IN THE GAP BETWEEN SEGMENTS.
2. MARKERS USED ADJACENT TO SOLID LINES SHALL BE OFFSET 2 TO 3 (50 TO 75) TOWARD TRAFFIC AS SHOWN.
3. MARKERS THROUGH TANGENTS LESS THAN 500' (150 m) IN LENGTH BETWEEN CURVES SHALL BE INSTALLED AT THE LESSER OF THE TWO CURVE SPACINGS.

SYMBOLS

- YELLOW STRIPE
- WHITE STRIPE
- ◀ ONE-WAY AMBER MARKER
- ◁ ONE-WAY CRYSTAL MARKER (W/O)
- ◆ TWO-WAY AMBER MARKER

LANE MARKER NOTES

- A. USE DOUBLE LANE LINE MARKERS SPACED AS SHOWN.
- B. REDUCE TO 40' (12 m) O.C. ON CURVES WHERE ADVISORY SPEEDS ARE 10 M.P.H. (20 km/h) LOWER THAN POSTED SPEEDS.

DESIGN NOTES

1. DOUBLE LANE LINE MARKERS SHALL BE USED UNLESS SPECIFIED OTHERWISE.
2. EXCEPT AS SHOWN ON THE LANE REDUCTION TRANSITION AND FREEWAY EXIT RAMP DETAIL, MARKERS ARE NOT TO BE SPECIFIED ON RIGHT EDGE LINES.
3. THE EXACT MARKER LIMITS, SPACING, AND COLOR SHOULD BE INCLUDED IN THE PLANS.
4. MARKERS SHOULD NOT BE USED ALONGSIDE CURBS EXCEPT FOR EXTREMELY SHORT SECTIONS OF CURBS WHERE NOT MORE THAN TWO MARKERS WOULD BE INVOLVED.

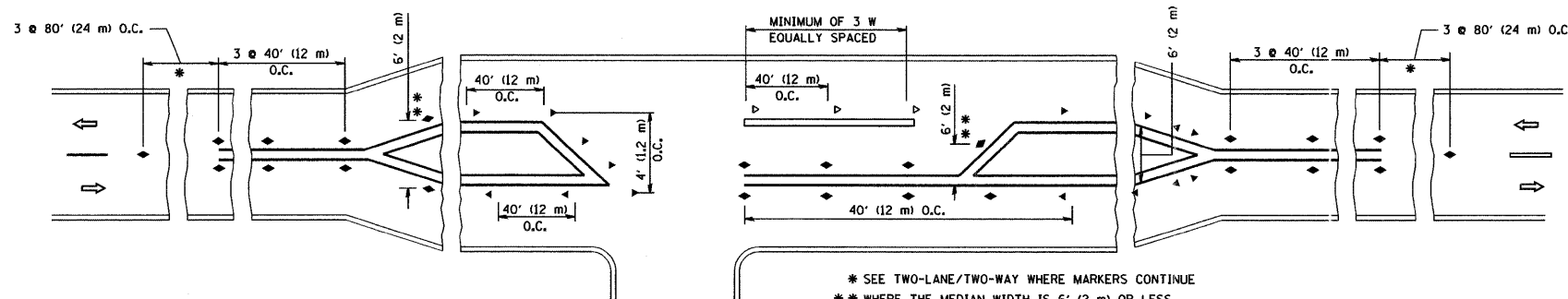

LEFT TURN

* SEE TWO-LANE/TWO-WAY WHERE MARKERS CONTINUE
 ** WHERE THE MEDIAN WIDTH IS 6' (2 m) OR LESS USE TWO-WAY MARKERS.

All dimensions are in inches (millimeters) unless otherwise shown.

FILE NAME = K:\1122514\Lake-Cook Road\Cad\District 1 Details\Details.pdf

USER NAME = geglienobt
 PLOT SCALE = 50,000' / IN.
 PLOT DATE = 1/4/2008

DESIGNED -
 DRAWN -
 CHECKED -
 DATE -

REVISED - T. RAMMACHER 09-19-94
 REVISED - T. RAMMACHER 03-12-99
 REVISED - T. RAMMACHER 01-06-00
 REVISED -

STATE OF ILLINOIS
 DEPARTMENT OF TRANSPORTATION

TYPICAL APPLICATIONS
 RAISED REFLECTIVE PAVEMENT MARKERS (SNOW-PLOW RESISTANT)

SCALE: NONE SHEET NO. 1 OF 1 SHEETS STA. TO STA.

F.A. RTE.	SECTION	COUNTY	TOTAL SHEETS	SHEET NO.
1270	0506 RS-12	LAKE	30	24
TC-11			CONTRACT NO. 60H02	
FED. ROAD DIST. NO. 1 ILLINOIS FED. AID PROJECT				

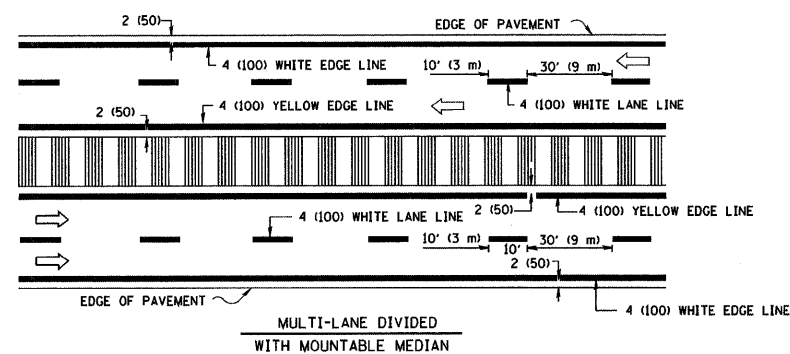
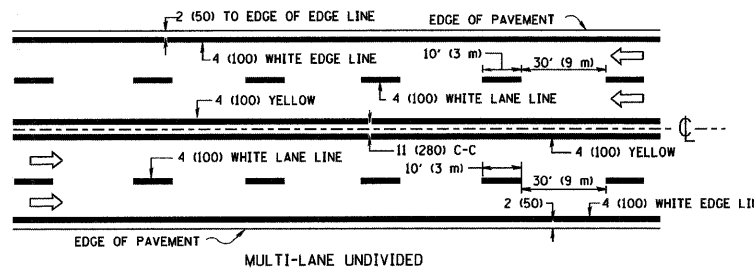
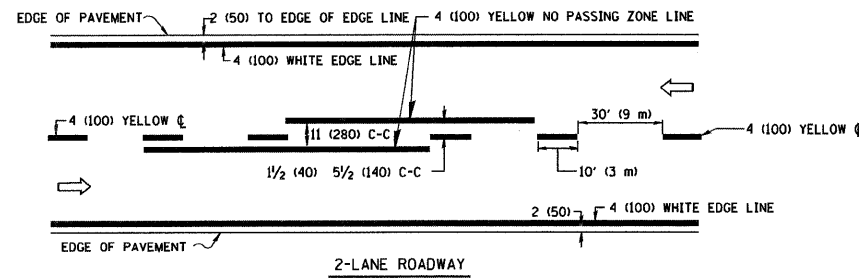

NOTE: MEDIANS WITH BARRIER CURB DO NOT REQUIRE AN EDGE LINE

TYPICAL LANE AND EDGE LINE MARKING

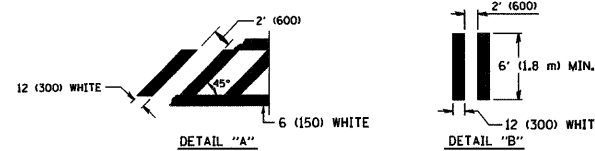
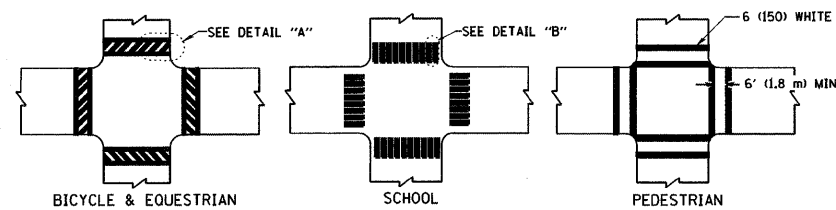

TYPICAL CROSSWALK MARKING

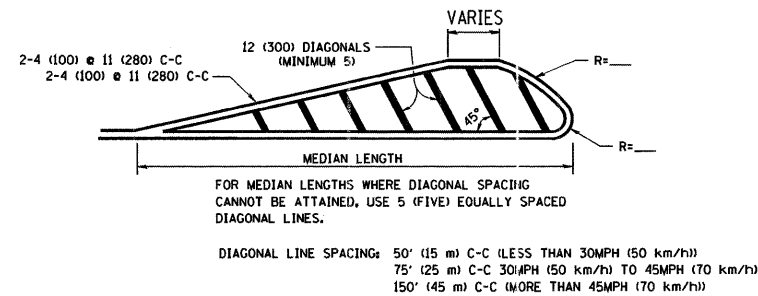
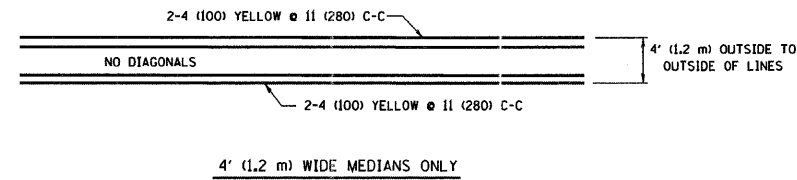

FOR MEDIAN LENGTHS WHERE DIAGONAL SPACING CANNOT BE ATTAINED, USE 5 (FIVE) EQUALLY SPACED DIAGONAL LINES.
 DIAGONAL LINE SPACING: 50' (15 m) C-C (LESS THAN 30MPH (50 km/h))
 75' (25 m) C-C (30MPH (50 km/h) TO 45MPH (70 km/h))
 150' (45 m) C-C (MORE THAN 45MPH (70 km/h))

MEDIANS OVER 4' (1.2 m) WIDE

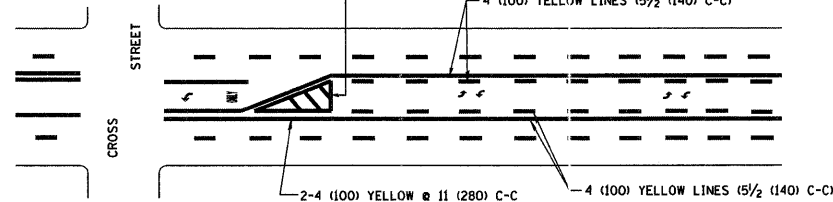

A MINIMUM OF TWO PAIRS OF TURN ARROWS SHALL BE USED, WHITE IN COLOR. ADDITIONAL PAIRS SHALL BE PLACED AT 200' (60 m) TO 300' (90 m) INTERVALS.

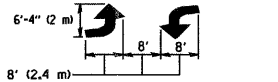

MEDIAN WITH TWO-WAY LEFT TURN LANE

TYPICAL PAINTED MEDIAN MARKING

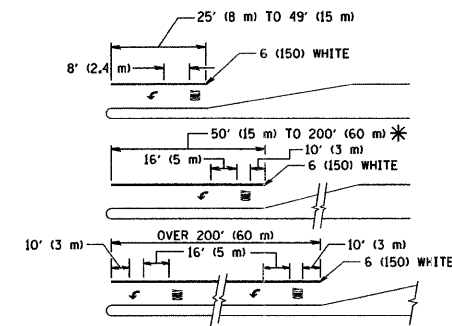

FULL SIZE LETTERS 8' (2.4 m) AND ARROWS SHALL BE USED.
 * AREA = 15.6 SQ. FT. (1.5 m²) ONLY AREA = 20.8 SQ. FT. (1.9 m²)

* TURN LANES IN EXCESS OF 400' (120 m) IN LENGTH MAY HAVE AN ADDITIONAL SET OF ARROW - "ONLY" INSTALLED MIDWAY BETWEEN THE OTHER TWO SETS OF ARROW - "ONLY".

TYPICAL LEFT (OR RIGHT) TURN LANE

TYPICAL TURN LANE MARKING

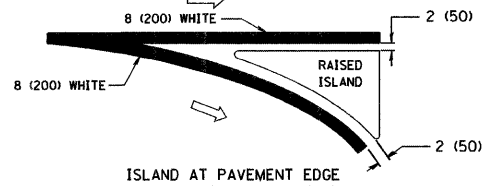
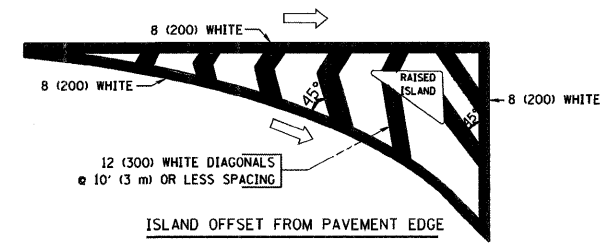

TYPICAL ISLAND MARKING

TYPE OF MARKING	WIDTH OF LINE	PATTERN	COLOR	SPACING / REMARKS
CENTERLINE ON 2 LANE PAVEMENT	4 (100)	SKIP-DASH	YELLOW	10' (3 m) LINE WITH 30' (9 m) SPACE
CENTERLINE ON MULTI-LANE UNDIVIDED PAVEMENT	2 @ 4 (100)	SOLID	YELLOW	11 (280) C-C
NO PASSING ZONE LINES: FOR ONE DIRECTION FOR BOTH DIRECTIONS	4 (100) 2 @ 4 (100)	SOLID SOLID	YELLOW YELLOW	5/2 (140) C-C FROM SKIP-DASH CENTERLINE 11 (280) C-C OMIT SKIP-DASH CENTERLINE BETWEEN
LANE LINES	4 (100) 5 (125) ON FREEWAYS	SKIP-DASH SKIP-DASH	WHITE WHITE	10' (3 m) LINE WITH 30' (9 m) SPACE
DOTTED LINES (EXTENSIONS OF CENTER, LANE OR TURN LANE MARKINGS)	SAME AS LINE BEING EXTENDED	SKIP-DASH	SAME AS LINE BEING EXTENDED	2' (600) LINE WITH 6' (1.8 m) SPACE
EDGE LINES	4 (100)	SOLID	YELLOW-LEFT WHITE-RIGHT	OUTLINE MOUNTABLE MEDIANS IN YELLOW; EDGE LINES ARE NOT USED NEXT TO BARRIER CURB
TURN LANE MARKINGS	6 (150) LINE, FULL SIZE LETTERS & SYMBOLS (8' (2.4m))	SOLID	WHITE	SEE TYPICAL TURN LANE MARKING DETAIL
TWO WAY LEFT TURN MARKING	2 @ 4 (100) EACH DIRECTION 8' (2.4m) LEFT ARROW	SKIP-DASH AND SOLID IN PAIRS	YELLOW WHITE	10' (3 m) LINE WITH 30' (9 m) SPACE FOR SKIP-DASH 5/2 (140) C-C BETWEEN SOLID LINE AND SKIP-DASH LINE SEE TYPICAL TWO-WAY LEFT TURN MARKING DETAIL
CROSSWALK LINES (PEDESTRIAN) A. DIAGONALS (BIKE & EQUESTRIAN) B. LONGITUDINAL BARS (SCHOOL)	2 @ 6 (150) 12 (300) @ 45° 12 (300) @ 90°	SOLID SOLID SOLID	WHITE WHITE WHITE	NOT LESS THAN 6' (1.8 m) APART 2' (600) APART 2' (600) APART SEE TYPICAL CROSSWALK MARKING DETAILS.
STOP LINES	24 (600)	SOLID	WHITE	PLACE 4' (1.2 m) IN ADVANCE OF AND PARALLEL TO CROSSWALK, IF PRESENT. OTHERWISE, PLACE AT DESIRED STOPPING POINT, PARALLEL TO CROSSROAD CENTERLINE, WHERE POSSIBLE
PAINTED MEDIANS	2 @ 4 (100) WITH 12 (300) @ 45° NO DIAGONALS USED FOR 4' (1.2 m) WIDE MEDIANS	SOLID	YELLOW; TWO WAY TRAFFIC WHITE; ONE WAY TRAFFIC	11 (280) C-C FOR THE DOUBLE LINE SEE TYPICAL PAINTED MEDIAN MARKING.
GORE MARKING AND CHANNELIZING LINES	8 (200) WITH 12 (300) DIAGONALS @ 45°	SOLID	WHITE	DIAGONALS: 15' (4.5 m) C-C (LESS THAN 30MPH (50 km/h)) 20' (6 m) C-C (30MPH (50 km/h) TO 45MPH (70 km/h)) 30' (9 m) C-C (OVER 45MPH (70 km/h))
RAILROAD CROSSING	24 (600) TRANSVERSE LINES; "RR" IS 6' (1.8 m) LETTERS; 16 (400) LINE FOR "X"	SOLID	WHITE	SEE STATE STANDARD 780001 AREA OF: "R"=3.6 SQ. FT. (0.33 m ²) EACH "X"=54.0 SQ. FT. (5.0 m ²)
SHOULDER DIAGONALS	12 (300) @ 45°	SOLID	WHITE - RIGHT YELLOW - LEFT	50' (15 m) C-C (LESS THAN 30MPH (50 km/h)) 75' (25 m) C-C (30 MPH (50 km/h) TO 45MPH (70 km/h)) 150' (45 m) C-C (OVER 45MPH (70 km/h))

FOR FURTHER DETAILS ON PAVEMENT MARKING REFER TO STANDARD SPECIFICATIONS FOR ROAD AND BRIDGE CONSTRUCTION AND STATE STANDARD 780001.

All dimensions are in inches (millimeters) unless otherwise shown.

FILE NAME = K:\11225514\Lake-Cook Road\Cad\District 1 Details\Details.pdf	USER NAME = geglennobt	DESIGNED - EVERS	REVISED - T. RAMMACHER 10-27-94
		DRAWN -	REVISED - A. HOUSEH 10-09-96
	PLOT SCALE = 50.000' / IN.	CHECKED -	REVISED - A. HOUSEH 10-17-96
	PLOT DATE = 1/4/2008	DATE - 03-19-90	REVISED - T. RAMMACHER 01-06-00

**STATE OF ILLINOIS
DEPARTMENT OF TRANSPORTATION**

DISTRICT ONE		F.A. RTE. 1270	SECTION 0506 RS-12	COUNTY LAKE	TOTAL SHEETS 30	SHEET NO. 25
TYPICAL PAVEMENT MARKINGS		TC-13		CONTRACT NO. 60H02		
SCALE: NONE	SHEET NO. 1 OF 1 SHEETS	STA.	TO STA.	FED. ROAD DIST. NO. 1 ILLINOIS FED. AID PROJECT		

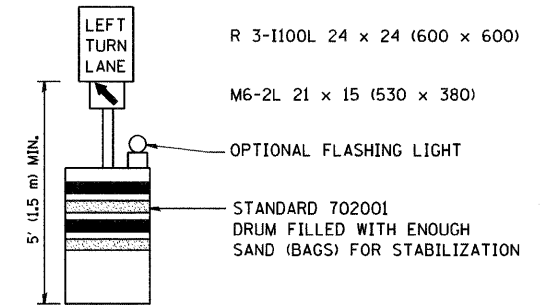
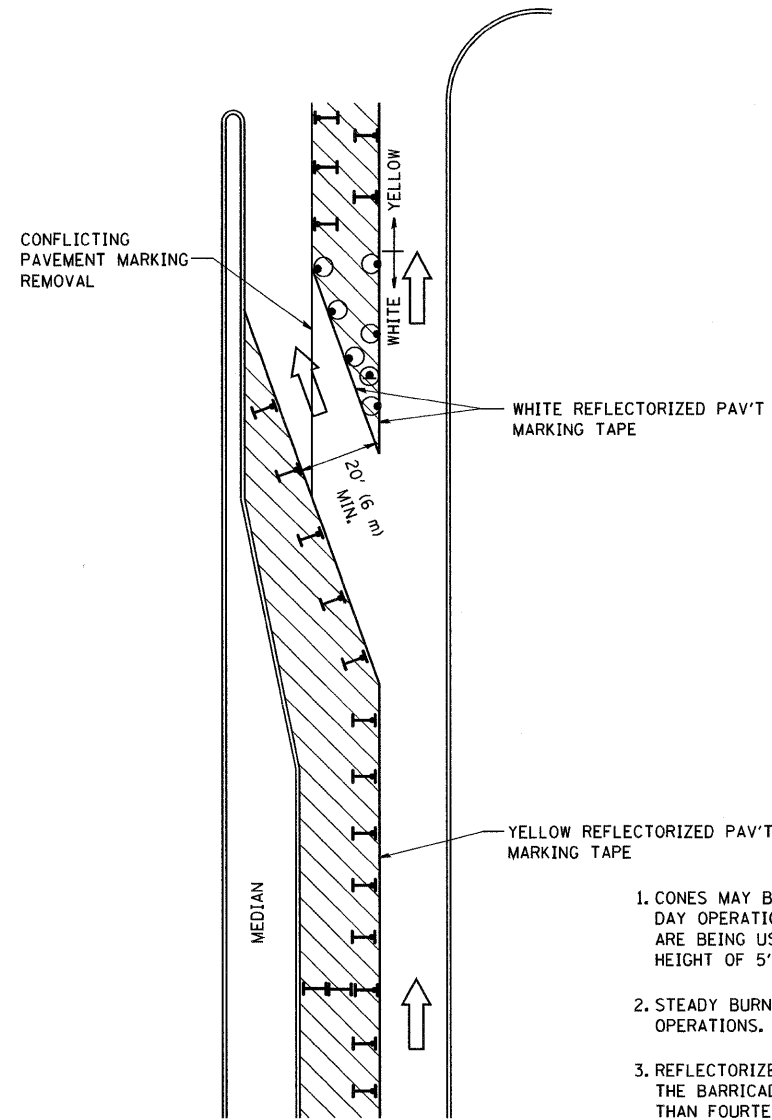







GENERAL NOTES

1. CONES MAY BE SUBSTITUTED FOR BARRICADES OR DRUMS AT HALF THE SPACING DURING DAY OPERATIONS. CONES SHALL BE A MINIMUM OF 28 (710) IN HEIGHT. WHEN CONES ARE BEING USED, THE "LEFT TURN LANE" SIGN MAY BE SKID MOUNTED AT A MINIMUM HEIGHT OF 5' (1.5 m).
2. STEADY BURNING LIGHTS WILL NOT BE REQUIRED ON BARRICADES OR DRUMS FOR DAY OPERATIONS. ALL LIGHTS SHALL BE MONODIRECTIONAL.
3. REFLECTORIZED TEMPORARY PAVEMENT MARKING TAPE SHALL BE PLACED THROUGHOUT THE BARRICADED AREA OF EACH TURN BAY WHERE THE CLOSURE TIME IS GREATER THAN FOURTEEN DAYS.
4. THIS APPLICATION ALSO APPLIES WHEN WORK IS BEING PERFORMED IN THE RIGHT LANE(S) AND THE RIGHT TURN BAY IS TO REMAIN OPEN. UNDER THIS CONDITION, "RIGHT TURN LANE" R3-100 24 x 24 (600 x 600) AND M6-2R 21 x 15 (530 x 380) SHALL BE USED.
5. THESE CONTROLS SHALL SUPPLEMENT MAINLINE TRAFFIC CONTROL FOR LANE CLOSURES.
6. LONGITUDINAL DIMENSIONS MAY BE ADJUSTED TO FIT FIELD CONDITIONS.
7. FORM BT 725 IS REQUIRED.
8. TRAFFIC CONTROL AND PROTECTION AT TURN BAYS (TO REMAIN OPEN TO TRAFFIC) SHALL BE INCLUDED IN THE COST SPECIFIED TRAFFIC CONTROL STANDARDS OR ITEMS.

All dimensions are in inches (millimeters) unless otherwise shown.

LEGEND

-  WORK AREA
-  LANE OPEN TO TRAFFIC
-  TYPE I OR II BARRICADE WITH STEADY BURN LIGHT
-  DRUM WITH STEADY BURN LIGHT
-  DRUM WITH SIGN (WITH OPTIONAL FLASHING LIGHT) SEE DETAIL
-  TYPE I OR II CHECK BARRICADE WITH FLASHING LIGHT

FILE NAME = K:\11225514\Lake-Cook Road\Cad\District 1 Details\Details.pdf	USER NAME = geglienobt	DESIGNED -	REVISED -T. RAMMACHER 09-08-94
		DRAWN -	REVISED - A. HOUSEH 11-07-95
	PLOT SCALE = 50.0000' / IN.	CHECKED -	REVISED - A. HOUSEH 10-12-96
	PLOT DATE = 1/4/2008	DATE -	REVISED -T. RAMMACHER 01-06-00

**STATE OF ILLINOIS
DEPARTMENT OF TRANSPORTATION**

**TRAFFIC CONTROL AND PROTECTION AT TURN BAYS
(TO REMAIN OPEN TO TRAFFIC)**

SCALE: NONE SHEET NO. 1 OF 1 SHEETS STA. TO STA.

F.A. RTE. 1270	SECTION 0506 RS-12	COUNTY LAKE	TOTAL SHEETS 30	SHEET NO. 26
TC-14			CONTRACT NO. 60H02	
FED. ROAD DIST. NO. 1 ILLINOIS FED. AID PROJECT				

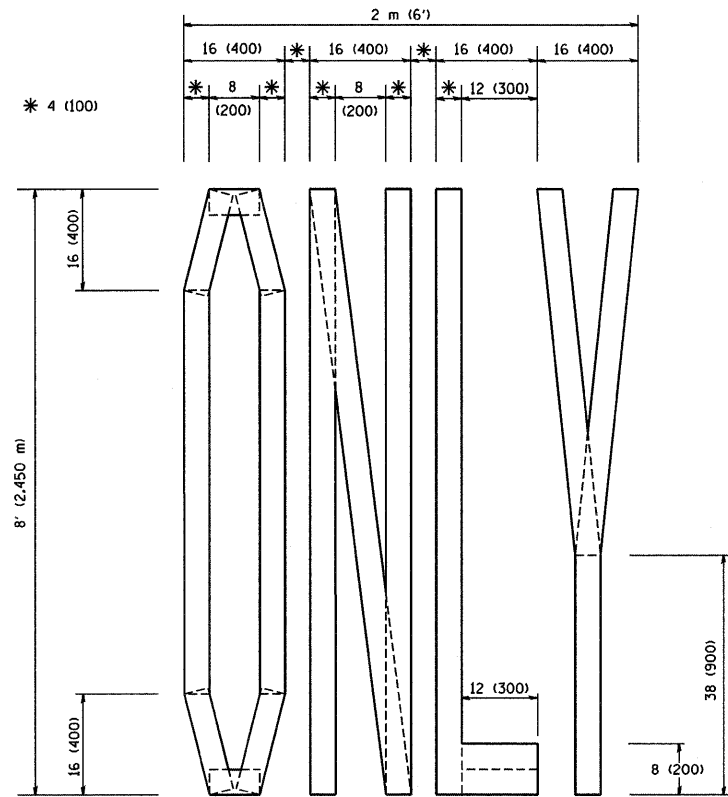

QUANTITY
 4 (100) LINE = 64.1 ft. (19.7 m)
 21.1 sq. ft. (1.97 sq. m)

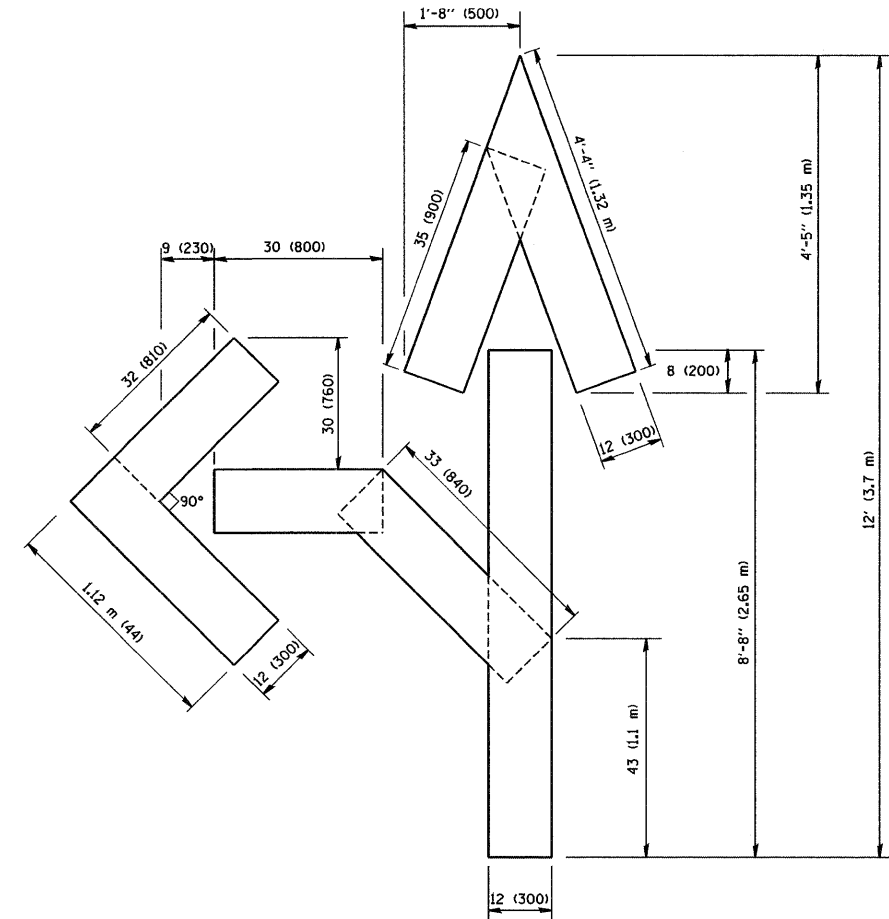

QUANTITY
 4 (100) LINE = 82.5 ft. (25.3 m)
 27.5 sq. ft. (2.53 sq. m)

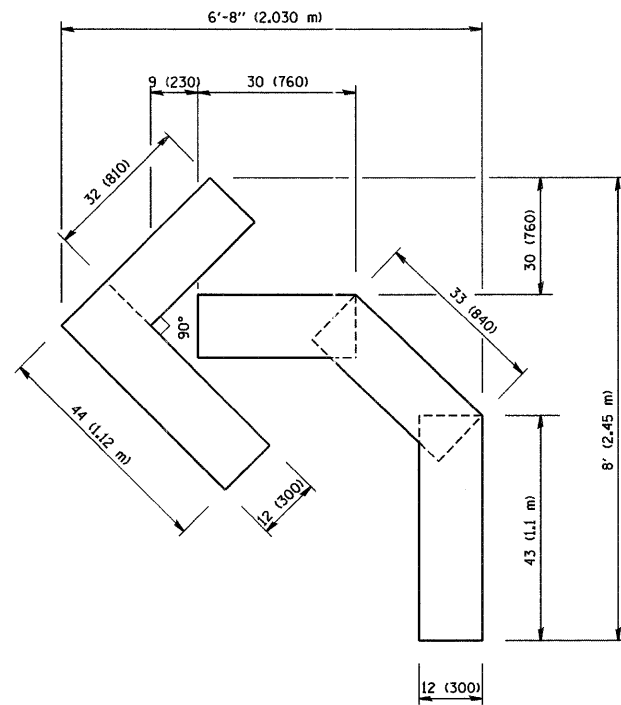

QUANTITY
 4 (100) LINE = 45.5 ft. (13.9 m)
 15.2 sq. ft. (1.39 sq. m)

All dimensions are in inches (millimeters) unless otherwise shown.

FILE NAME = K:\11225514\Lake-Cook Road\Cad\District 1 Details\Details.pdf	USER NAME = geglienobt	DESIGNED -	REVISED -T. RAMMACHER 06-05-96
		DRAWN -	REVISED -T. RAMMACHER 11-04-97
	PLOT SCALE = 50.0000 / IN.	CHECKED -	REVISED -T. RAMMACHER 03-02-98
	PLOT DATE = 1/4/2008	DATE - 09-18-94	REVISED -E. GOMEZ 08-28-00

STATE OF ILLINOIS
 DEPARTMENT OF TRANSPORTATION

PAVEMENT MARKING LETTERS AND SYMBOLS
 FOR TRAFFIC STAGING

SCALE: NONE SHEET NO. 1 OF 1 SHEETS STA. TO STA.

F.A. RTE.	SECTION	COUNTY	TOTAL SHEETS	SHEET NO.
1270	0506 RS-12	LAKE	30	27
TC-16			CONTRACT NO. 60H02	
FED. ROAD DIST. NO. 1 ILLINOIS FED. AID PROJECT				

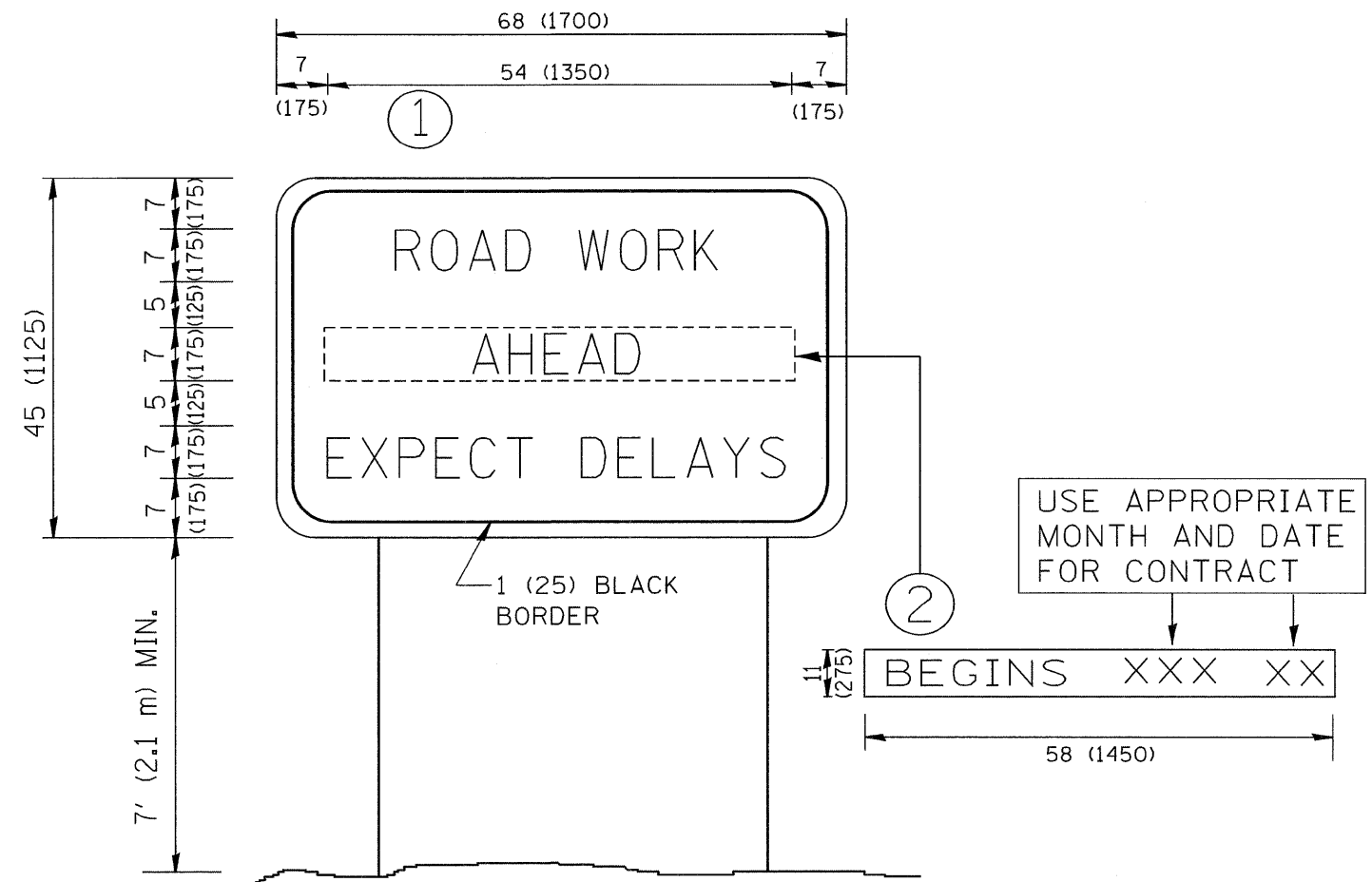

NOTES:

1. USE BLACK LETTERING ON ORANGE BACKGROUND.
2. ERECT SIGNS IN ADVANCE OF THE LOCATION FOR THE "ROAD CONSTRUCTION AHEAD" SIGN AT LOCATIONS AS DIRECTED BY THE ENGINEER.
3. ERECT SIGN ① WITH INSTALLED PANEL ② ONE WEEK PRIOR TO THE START OF CONSTRUCTION.
4. REMOVE PANEL ② SOON AFTER THE START OF CONSTRUCTION.
5. SEE SPECIAL PROVISION FOR "TEMPORARY INFORMATION SIGNING" FOR ADDITIONAL INFORMATION.
6. ONE SIGN ASSEMBLY EQUALS 25.70 SQ. FT. (2.3 SQ. M.)
7. SHALL BE PAID FOR AS TEMPORARY INFORMATION SIGNING.

ALL DIMENSIONS ARE IN INCHES (MILLIMETERS) UNLESS OTHERWISE SHOWN.

FILE NAME = K:\11225514\Lake-Cook Road\Cad\District 1 Details\Details.pdf	USER NAME = geglienobt	DESIGNED -	REVISED - R. MIRS 09-15-97	STATE OF ILLINOIS DEPARTMENT OF TRANSPORTATION	ARTERIAL ROAD INFORMATION SIGN			F.A. RTE.	SECTION	COUNTY	TOTAL SHEETS	SHEET NO.
	PLOT SCALE = 50.000' / IN.	CHECKED -	REVISED - T. RAMMACHER 02-02-99					1270	0506 RS-12	LAKE	30	28
	PLOT DATE = 1/4/2008	DATE -	REVISED - C. JUCIUS 01-31-07					TC-22		CONTRACT NO. 60H02		FED. ROAD DIST. NO. 1 ILLINOIS FED. AID PROJECT
				SCALE: NONE	SHEET NO. 1 OF 1 SHEETS	STA.	TO STA.					

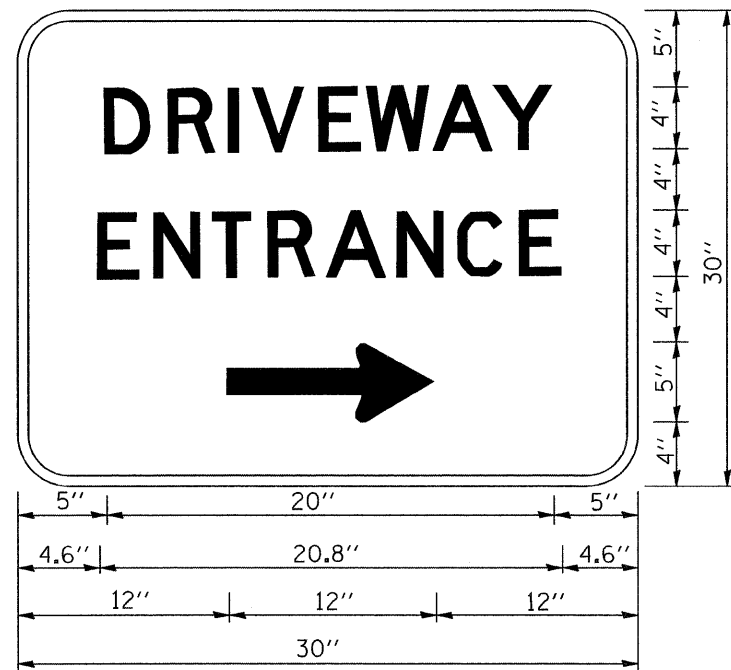

3.0" RADIUS, 0.5" BORDER, WHITE ON GREEN; REFLECTORIZED
 "DRIVEWAY" D; "ENTRANCE" D; STANDARD ARROW CUSTOM 12.0" x 5.0"

NOTES:

1. HALF OF THE SIGNS WILL REQUIRE A LEFT HAND FACING ARROW.
2. TWO SIGNS SHALL BE USED AT EACH COMMERCIAL ENTRANCE PLACED BACK-TO-BACK; ONE WITH A RIGHT HAND ARROW (SHOWN) SHALL BE PLACED ON THE NEAR RIGHT SIDE THE DRIVEWAY AND ONE WITH A LEFT HAND ARROW SHALL BE PLACED ON THE FAR LEFT SIDE OF THE DRIVEWAY.
3. SIGNS TO BE PAID FOR AS ITEM "TEMPORARY INFORMATION SIGNING".

FILE NAME = K:\11225514\Lake-Cook Road\Cad\District 1 Details\Details.pdf	USER NAME = geglienobt	DESIGNED -	REVISED - C. JUCIUS 02-15-07
		DRAWN -	REVISED -
	PLOT SCALE = 60,000 ' / IN.	CHECKED -	REVISED -
	PLOT DATE = 1/4/2008	DATE -	REVISED -

**STATE OF ILLINOIS
 DEPARTMENT OF TRANSPORTATION**

DRIVEWAY ENTRANCE SIGNING

SCALE: NONE SHEET NO. 1 OF 1 SHEETS STA. TO STA.

F.A. RTE.	SECTION	COUNTY	TOTAL SHEETS	SHEET NO.
1270	0506 RS-12	LAKE	30	29
TC-26			CONTRACT NO. 60H02	
FED. ROAD DIST. NO. 1 ILLINOIS FED. AID PROJECT				

LOOPS NEXT TO SHOULDERS

PROVIDE A PAVEMENT REPLACEMENT
NOTE WHICH SHOULD EQUAL
3' (900 mm) X WIDTH OF
PAVED SHOULDER.

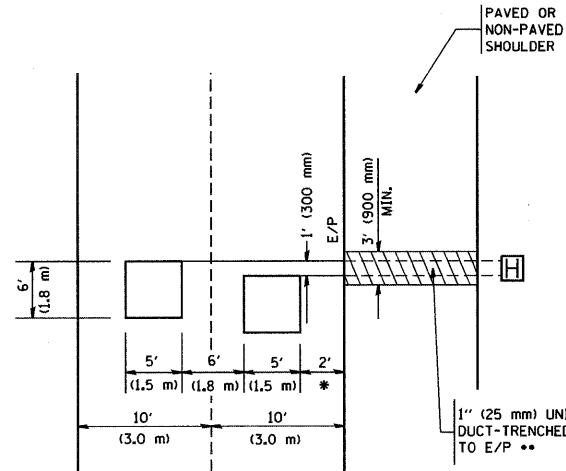

* = (600 mm)

** UNIT DUCT IS TO BE SHOWN ON PLAN SHEETS
BUT SHALL NOT BE INCLUDED IN THE PAY ITEMS.

**LEFT TURN LANES WITH MEDIANS
VOLUME DENSITY ("FAR OUT" DETECTION)
ON SAME APPROACH
(PROTECTED / PERMITTED LEFT TURN PHASING)**

HANDHOLE LOCATION MAY
VARY DEPENDING ON GEOMETRICS
AND DESIGN OF TRAFFIC SIGNALS.
HEAVY-DUTY HANDHOLES TO BE
USED WHEN THE MEDIAN IS
MOUNTABLE. REFER TO STANDARD
814001 TO ENSURE THAT HANDHOLE
FITS IN MEDIAN.

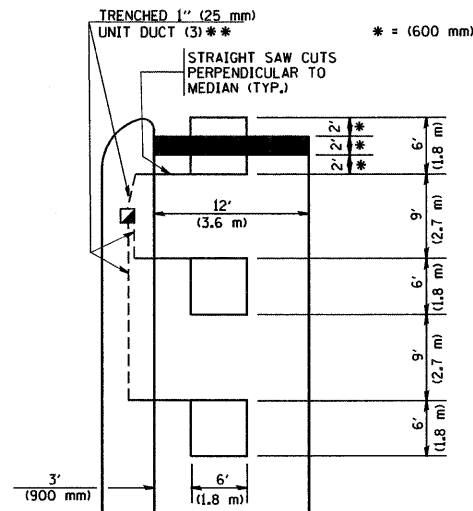

** UNIT DUCT IS TO BE SHOWN ON PLAN SHEETS
BUT SHALL NOT BE INCLUDED IN THE PAY ITEMS.

NOTE: DUAL LEFT TURNS NOT SHOWN REFER TO
PLAN SHEET FOR DETECTOR LOOP REPLACEMENT

**LEFT TURN LANES WITHOUT MEDIANS
VOLUME DENSITY ("FAR OUT" DETECTION)
ON SAME APPROACH
(PROTECTED / PERMITTED LEFT TURN PHASING)**

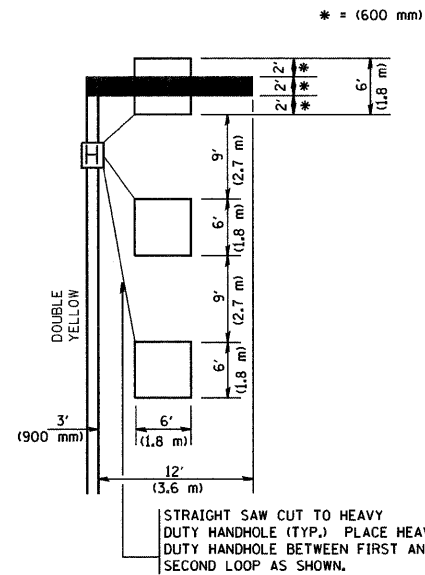

NOTE: DUAL LEFT TURNS NOT SHOWN REFER TO
PLAN SHEET FOR DETECTOR LOOP REPLACEMENT

**ARTERIAL-VOLUME DENSITY ("FAR OUT" DETECTION)
CROSS STREET-VOLUME DENSITY ("FAR OUT" DETECTION)**

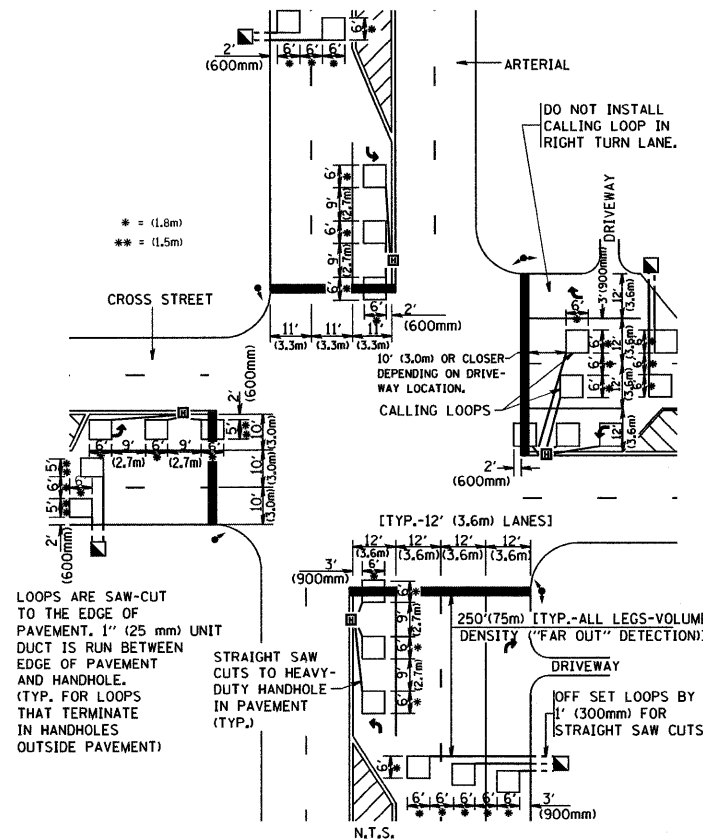

**DETAIL 1
N.T.S.**

**ARTERIAL-VOLUME DENSITY ("FAR OUT" DETECTION)
CROSS STREET-NON VOLUME DENSITY ("UPTIGHT" PRESENCE DETECTION)**

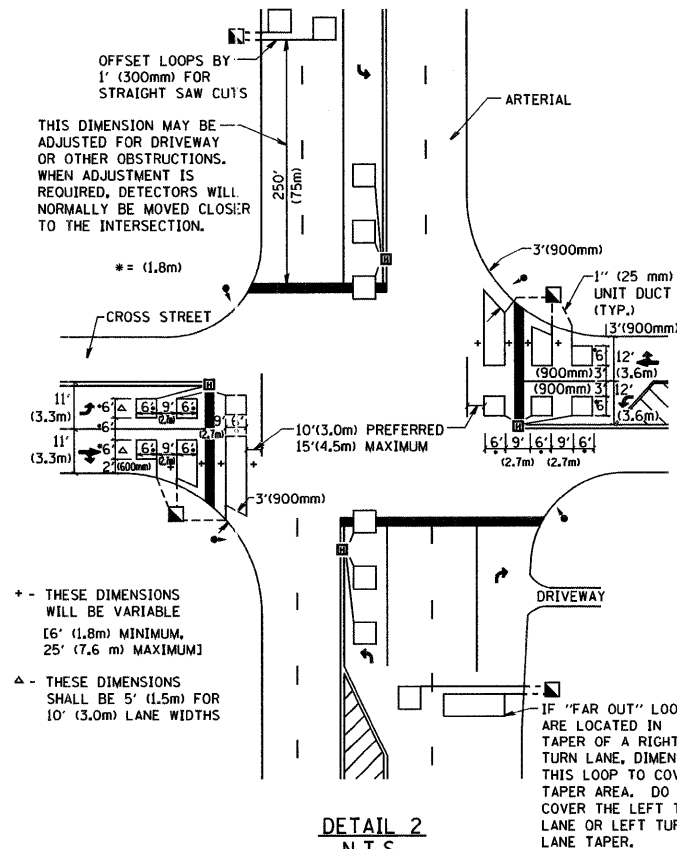

**DETAIL 2
N.T.S.**

NOTES:

VEHICLES LOOP DETECTORS

- * ALL LEAD IN CABLE SHALL BE TWO CONDUCTOR NO. 14 TWISTED, SHIELDED.
- * EACH DETECTOR LOOP SHALL HAVE ITS OWN SAW CUT FROM THE LOOP TO THE EDGE OF PAVEMENT OR TO A HANDHOLE IN THE PAVEMENT.
- * EACH DETECTOR LOOP SHALL HAVE ITS OWN ONE INCH (25 mm) UNIT DUCT BETWEEN THE EDGE OF PAVEMENT AND THE FIRST HANDHOLE OR JUNCTION BOX. EACH UNIT DUCT RUN SHALL BE SHOWN ON THE PLANS BY THE DESIGNER, BUT SHALL NOT BE PAID FOR SEPARATELY. THIS ITEM IS INCIDENTAL TO THE PAY ITEM FOR DETECTOR LOOPS.
- * ONE DIMENSION OF ALL DETECTOR LOOPS SHALL BE SIX FEET (1.8 m)
- * EACH LANE OF NON-LOCKING, PRESENCE DETECTION AND EACH LANE OF A DOUBLE LEFT TURN LANE REQUIRES A SEPARATE INDUCTIVE LOOP DETECTOR AND LEAD IN CABLE.
- * WHEN NON-LOCKING, PRESENCE DETECTION IS USED, MORE THAN ONE LOOP PER LANE IS REQUIRED BEHIND THE STOP BAR (i.e. 1-1/2, 1-3/4, 2).
- * WHEN SYSTEM LOOPS ARE REQUIRED ON AN APPROACH OF AN INTERSECTION, THE LOOPS USED FOR VOLUME DENSITY AND INTERSECTION TIMING SHALL ALSO BE USED AS SYSTEM DETECTORS. EACH ONE OF THESE TYPE OF LOOPS REQUIRES A SEPARATE TWO CONDUCTOR NO. 14 TWISTED SHIELDED CABLE AND A SEPARATE INDUCTIVE LOOP DETECTOR WHEN NEW CONTROLLERS ARE UTILIZED. THE DESIGNER SHALL LABEL THESE TYPES OF LOOPS AS "INTERSECTION AND SAMPLING (SYSTEM) DETECTORS" ON THE SIGNAL LAYOUT, THE INTERCONNECT PLAN AND THE SYSTEM CABLE PLAN. WHEN AN EXISTING CONTROLLER IS UTILIZED FOR THIS TYPE OF DETECTION, THE PAY ITEM "INDUCTIVE LOOP DETECTOR WITH SYSTEM OUTPUT" SHOULD BE USED.

PLACEMENT OF DETECTORS

THE FOLLOWING FIGURES REPRESENT THE MOST COMMON DETECTOR LOOP LOCATIONS AND SIZES. ADJUSTMENTS WILL BE NECESSARY FOR SPECIFIC GEOMETRIC CONSIDERATIONS.

LOCATIONS AND DIMENSIONS OF DETECTOR LOOPS ARE REQUIRED ON ALL SIGNAL LAYOUT PLAN SHEETS.

"FAR OUT" DETECTION REFERS TO LOCKING, PRESENCE TYPE DETECTION LOCATED IN THRU LANES, RIGHT TURN LANES, AND RIGHT TURN LANE TAPER AREAS (IF APPLICABLE), USUALLY 250' (75 m) IN ADVANCE OF STOP BARS. "UPTIGHT" DETECTION REFERS TO NON-LOCKING PRESENCE TYPE DETECTION LOCATED IN ALL LANES AND 10'-15' (3.0 m-4.5 m) BEHIND THE CROSSING STREET'S EDGE OF PAVEMENT EXTENDED.

NOTE:

ALL DETAILS AND NOTES SHOWN ARE FROM THE I.D.O.T. DISTRICT 1 TRAFFIC SIGNAL DESIGN GUIDELINES DATED JANUARY 1995

THIS DRAWING HAS BEEN PREPARED TO ASSIST THE RESIDENT ENGINEER FOR ALL ROADWAY RESURFACING OR S.M.A.R.T. PROJECTS WHERE THE DIMENSIONS ARE NOT SHOWN ON THE PLANS AND THE FINAL LOCATIONS FOR CROSSWALKS OR STOP BARS ARE NOT DETERMINED.

FILE NAME = K:\11225514\Lake-Cook Road\Cad\District 1 Details\Details.pdf	USER NAME = geglennob	DESIGNED -	REVISED -	STATE OF ILLINOIS DEPARTMENT OF TRANSPORTATION	DISTRICT 1 - DETECTOR LOOP INSTALLATION DETAILS FOR ROADWAY RESURFACING	F.A. RTE. = 1270	SECTION = 0506 RS-12	COUNTY = LAKE	TOTAL SHEETS = 30	SHEET NO. = 30	
PLOT SCALE = 50.0000' / IN.	CHECKED - R.K.F.	REVISED -	REVISED -			SCALE: NONE	SHEET NO. 1 OF 1 SHEETS	STA. TO STA.	TS-07		CONTRACT NO. 60H02
PLOT DATE = 1/4/2008	DATE -	REVISED -	REVISED -			FED. ROAD DIST. NO. 1 ILLINOIS FED. AID PROJECT					