

F.A.I. RTE.	SECTION	COUNTY	TOTAL SHEETS	SHEET NO.
72	.	**	104	66

CONTRACT NO. 70025

• 74(10-70)RS-3 & (10-71,73)RS-2  
 \*\* PIATT & CHAMPAIGN

SHEET 1 OF 2

# DRAIN REPAIR PLAN

## S.N. 010-0160

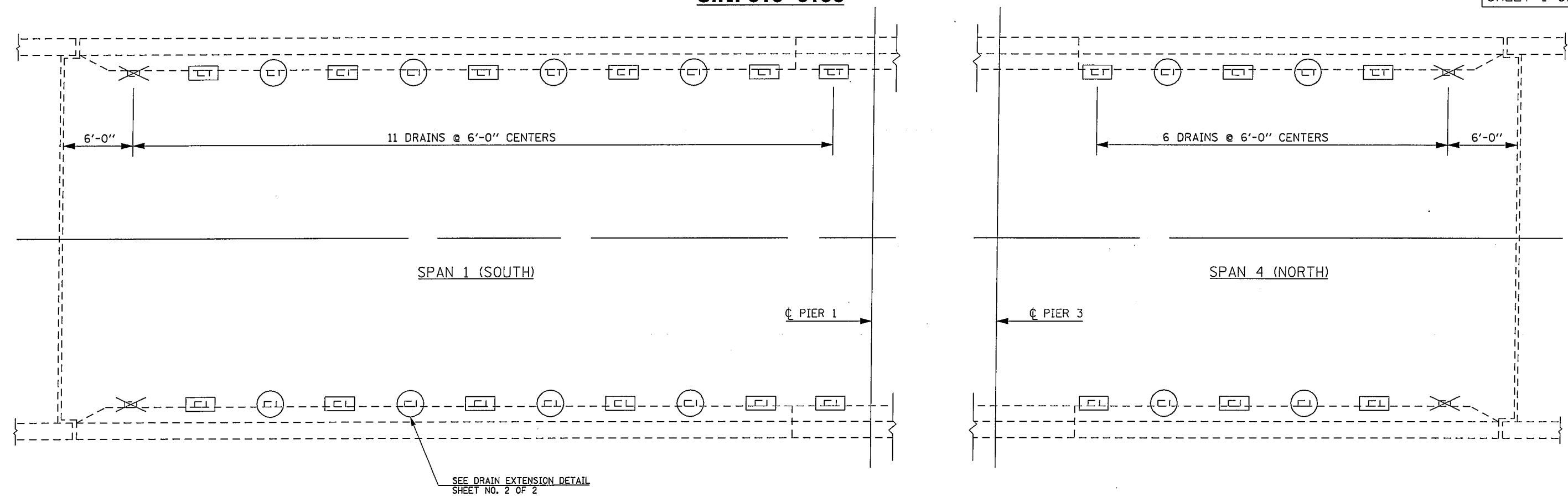

- LEGEND**
- PREVIOUSLY PLUGGED FLOOR DRAIN
  - PLUG EXISTING DECK DRAIN
  - REMOVE & REPLACE DRAIN EXTENSION

**NOTES**

ALL OF THE EXISTING DRAIN EXTENSIONS SHALL BE REMOVED. COST TO BE INCLUDED WITH PLUG EXISTING DECK DRAINS OR FLOOR DRAIN EXTENSION.

**BILL OF MATERIALS**

ITEM	UNIT	TOTAL
PLUG EXISTING DECK DRAINS	EACH	18
FLOOR DRAIN EXTENSION	EACH	12

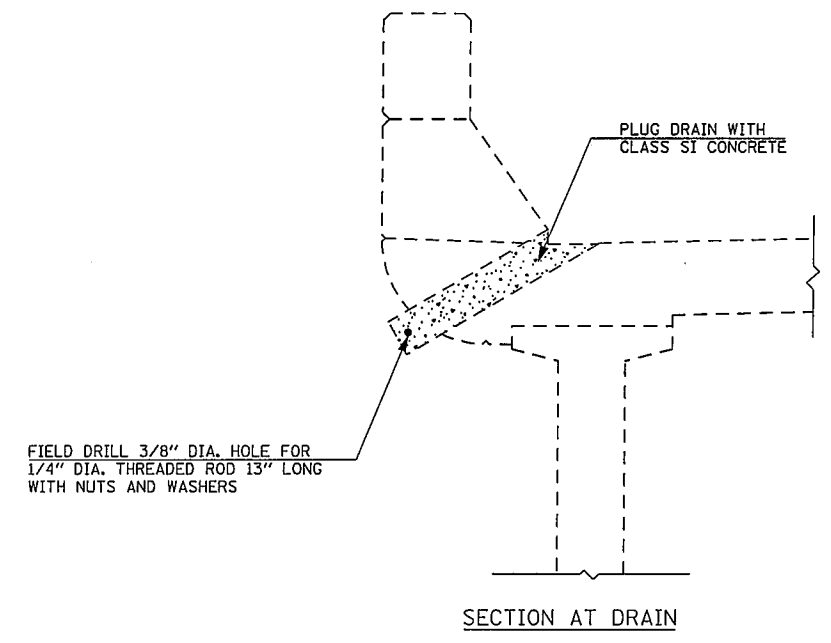

PLOT DATE 4/15/2009  
 FILE NAME \\V\DOT\SHERRER\J\112995\700250a\010160.dgn  
 PLOT SCALE 43.3529 / IN.  
 USER NAME sherr,jn

ILLINOIS DEPARTMENT OF TRANSPORTATION  
**DRAIN REPAIR PLAN**  
 S.N. 010-0160

F.A.I. ROUTE 72  
 SECTION 74(10-70)RS-3&(10-71,73)RS-2  
 SCALE: NONE PIATT/CHAMP. CO. DRAWN BY: GMS  
 DATE: 04-03-09 CHECKED BY: