

K:\Pericap\070610400\Draw\Sheets
 FILE: GATE_LAYOUT_1.dwg
 DATE: 4/23/2008 3:13 PM

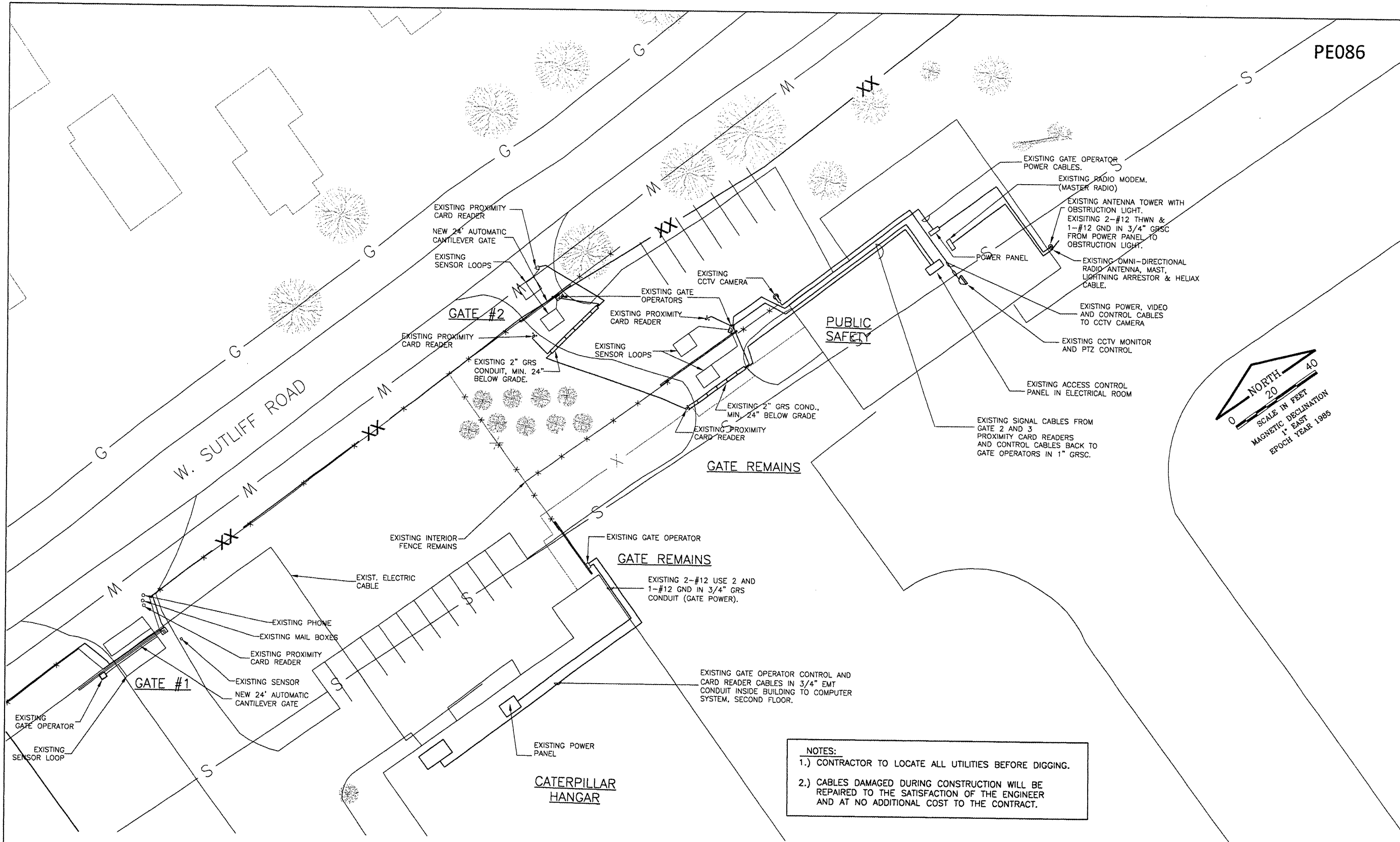

REVISIONS		
NUMBER	BY	DATE

0 1 2
 THIS BAR IS EQUAL TO 2"
 AT FULL SCALE (3/4"x22).
 PLOT 1

GREATER Peoria REGIONAL Airport

CONSTRUCT NEW PERIMETER ROAD AND PERIMETER FENCE - PROJECT 1

CMT
 CRAWFORD, MURPHY & TILLY, INC.
 CONSULTING ENGINEERS
© Copyright CMT, Inc.

IL PROJECT: PIA-3343
AIP PROJ: 3-17-0080-XX

FILE:	\$FILES\$
DESIGN BY:	CET
DRAWN BY:	CMT
CHECKED BY:	XXX
APPROVED BY:	XXX
DATE:	10-26-2007
JOB No:	0706104

GATE LAYOUT
 SHEET 1 OF 2

LEGEND

— x —	EXISTING FENCE
— XX —	NEW FENCE

- NOTES:**
- REPLACEMENT OF THE EXISTING GATES SHALL RESULT IN THE REUSE OF EXISTING CABLES, OPERATORS, SENSOR LOOPS, TRANSFORMERS, CARD READERS, AND OTHER AMENITIES THAT ALLOW THE EXISTING GATE TO FUNCTION.
 - EXISTING GATE OPERATORS SHALL BE MODIFIED AT PROPOSED GATES #1 AND #2 LOCATIONS TO ACCOMMODATE THE LARGER GATES.

- NOTES:**
- CONTRACTOR TO LOCATE ALL UTILITIES BEFORE DIGGING.
 - CABLES DAMAGED DURING CONSTRUCTION WILL BE REPAIRED TO THE SATISFACTION OF THE ENGINEER AND AT NO ADDITIONAL COST TO THE CONTRACT.