

\*Expected conflict between top of existing retaining wall and proposed 10" sidewalk construction

**PROPOSED SIDEWALK FOUNDATION  
PLAN AT EXISTING WALL**

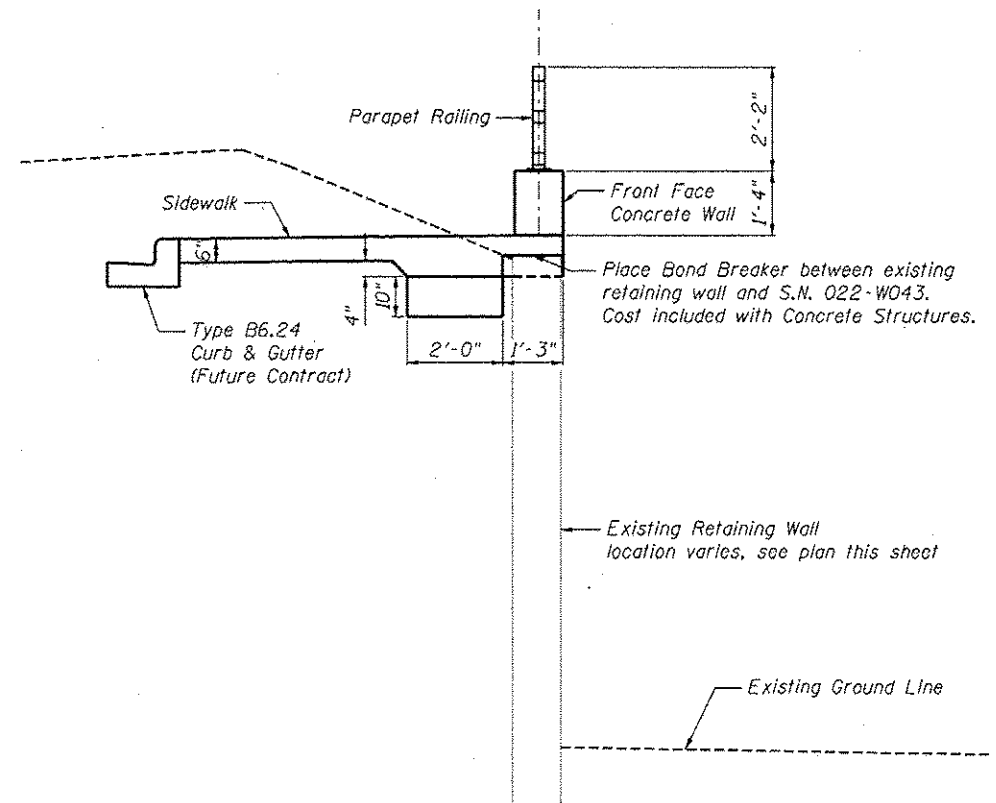

**PROPOSED SIDEWALK FOUNDATION  
SECTION AT EXISTING WALL**

**DETAILS OF WALL AT  
EXISTING RETAINING WALL  
SN 022-W043**



Zroka Engineering, P.C.  
4216 North Hermitage  
Chicago, IL 60613

USER NAME : SAW	DESIGNED - PMM	REVISED -
	CHECKED - DAZ	REVISED -
PLOT SCALE : 4.00' / IN.	DRAWN - SAW	REVISED -
PLOT DATE : 5/4/2012	CHECKED - PMM	REVISED -

**STATE OF ILLINOIS  
DEPARTMENT OF TRANSPORTATION**

**DETAILS OF WALL AT EXISTING RETAINING WALL  
STA. 3913+83.48 TO STA. 3915+42.32 SN 022-W043**

SHEET NO. SA-4 OF SA-6 SHEETS

F.A.P. RYE.	SECTION	COUNTY	TOTAL SHEETS	SHEET NO.
338	2011-036-1	DUPAGE	234	35
CONTRACT NO. 60P42				
ILLINOIS FED. AID PROJECT				

FILE NAME : ...ABP-12-W043-004-Detail2.dgn