

PART OF THE NE 1/4 SECTION 21, NW 1/4 SECTION 22, SW 1/4 SECTION 15, SE 1/4 SECTION 16, ALL IN T38N, R9E OF THE 3rd PM, NAPERVILLE TOWNSHIP, DUPAGE COUNTY, ILLINOIS.

SEE SHEET A11

**CURVE DATA**  
 PROPOSED CENTERLINE CONSTRUCTION  
 CURVE NO. PR J.F.-1

Δ	= 41°57'10"
D	= 08°00'00"
R	= 716.20'
L	= 524.41'
T	= 274.59'
E	= 50.83'

175 PC STA 100+96.70  
 N. 858,990.9231 E. 19,192.3530  
 1521 PI STA 103+71.29  
 N. 859,027.5002 E. 19,464.4910  
 177 PT STA 106+21.11  
 N. 858,872.7730 E. 19,691.3314

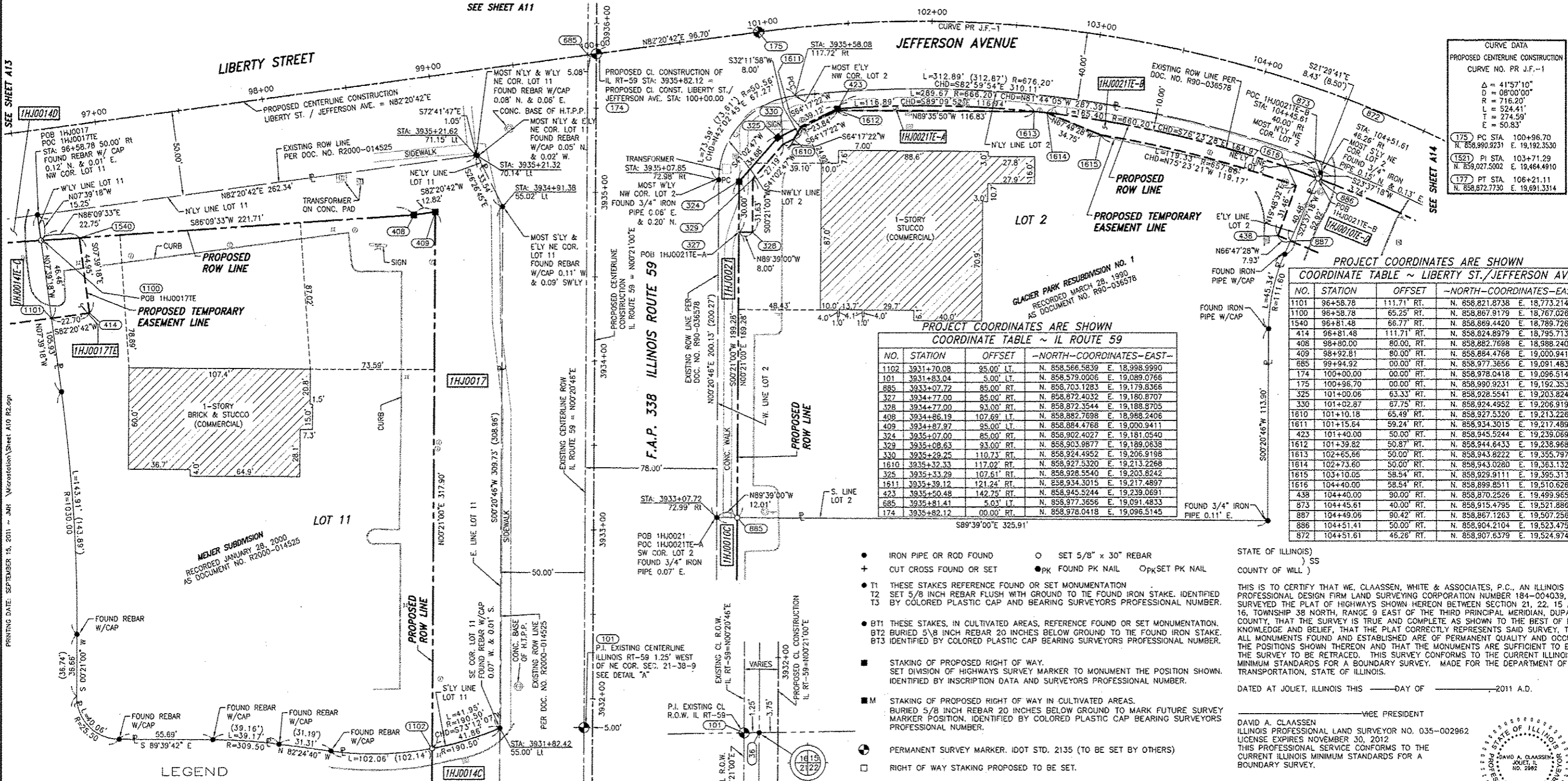

**PROJECT COORDINATES ARE SHOWN**  
 COORDINATE TABLE ~ IL ROUTE 59

NO.	STATION	OFFSET	-NORTH-	-COORDINATES-	-EAST-
1102	3931+70.08	95.00' LT.	N. 858,566.5839	E. 18,998.9990	
101	3931+83.04	5.00' LT.	N. 858,579.0066	E. 19,089.0766	
685	3933+07.77	85.00' RT.	N. 858,703.1283	E. 19,179.8366	
327	3934+77.00	85.00' RT.	N. 858,872.4032	E. 19,180.8707	
328	3934+77.00	93.00' RT.	N. 858,872.3544	E. 19,188.8705	
408	3934+86.19	107.69' RT.	N. 858,882.7698	E. 18,988.2406	
409	3934+87.97	95.00' RT.	N. 858,884.4768	E. 19,000.9411	
324	3935+07.00	85.00' LT.	N. 858,902.4027	E. 19,181.0540	
329	3935+08.63	93.00' RT.	N. 858,903.9877	E. 19,189.0638	
330	3935+28.25	110.73' RT.	N. 858,924.4952	E. 19,206.9198	
1810	3935+32.33	117.02' RT.	N. 858,927.5320	E. 19,213.2268	
325	3935+33.29	107.61' RT.	N. 858,928.5540	E. 19,203.8242	
1811	3935+39.12	121.24' RT.	N. 858,934.3015	E. 19,217.4897	
423	3935+50.48	142.75' RT.	N. 858,945.5244	E. 19,239.0691	
685	3935+81.41	5.00' LT.	N. 858,977.3656	E. 19,091.4833	
174	3935+82.12	00.00' RT.	N. 858,978.0418	E. 19,096.5145	

**PROJECT COORDINATES ARE SHOWN**  
 COORDINATE TABLE ~ LIBERTY ST./JEFFERSON AVE.

NO.	STATION	OFFSET	-NORTH-	-COORDINATES-	-EAST-
1101	96+58.78	111.71' RT.	N. 858,821.8738	E. 18,773.2147	
1100	96+58.78	65.25' RT.	N. 858,867.9179	E. 18,767.0281	
1540	96+81.48	66.77' RT.	N. 858,869.4420	E. 18,789.7268	
414	96+81.48	111.71' RT.	N. 858,824.8979	E. 18,795.7139	
408	98+80.00	80.00' RT.	N. 858,882.7698	E. 18,988.2406	
409	98+92.81	80.00' RT.	N. 858,884.4768	E. 19,000.9411	
685	99+94.92	00.00' RT.	N. 858,977.3656	E. 19,091.4833	
174	100+00.00	00.00' RT.	N. 858,978.0418	E. 19,096.5145	
175	100+96.70	00.00' RT.	N. 858,990.9231	E. 19,192.3530	
325	101+00.08	63.33' RT.	N. 858,928.5541	E. 19,203.8242	
330	101+02.87	67.75' RT.	N. 858,924.4952	E. 19,206.9198	
1810	101+10.18	65.49' RT.	N. 858,927.5320	E. 19,213.2268	
1811	101+15.64	59.24' RT.	N. 858,934.3015	E. 19,217.4897	
423	101+40.00	50.00' RT.	N. 858,945.5244	E. 19,239.0691	
1812	101+39.82	50.87' RT.	N. 858,944.6433	E. 19,238.9680	
1813	102+65.66	50.00' RT.	N. 858,943.8222	E. 19,355.7973	
1814	102+73.60	50.00' RT.	N. 858,943.0280	E. 19,363.1325	
1815	103+10.05	58.54' RT.	N. 858,929.9111	E. 19,395.3137	
1816	104+40.00	58.54' RT.	N. 858,899.8511	E. 19,510.6267	
438	104+40.00	90.00' RT.	N. 858,870.2526	E. 19,499.9654	
873	104+45.61	40.00' RT.	N. 858,915.4795	E. 19,521.8860	
887	104+49.06	90.42' RT.	N. 858,867.1263	E. 19,507.2567	
886	104+51.41	50.00' RT.	N. 858,904.2104	E. 19,523.4751	
872	104+51.61	46.28' RT.	N. 858,907.6379	E. 19,524.9741	

- IRON PIPE OR ROD FOUND ○ SET 5/8" x 30" REBAR
- + CUT CROSS FOUND OR SET ● PK FOUND PK NAIL ○ PK SET PK NAIL
- T1 THESE STAKES REFERENCE FOUND OR SET MONUMENTATION
- T2 SET 5/8 INCH REBAR FLUSH WITH GROUND TO TIE FOUND IRON STAKE. IDENTIFIED BY COLORED PLASTIC CAP AND BEARING SURVEYORS PROFESSIONAL NUMBER.
- BT1 THESE STAKES, IN CULTIVATED AREAS, REFERENCE FOUND OR SET MONUMENTATION.
- BT2 BURIED 5/8 INCH REBAR 20 INCHES BELOW GROUND TO TIE FOUND IRON STAKE.
- BT3 IDENTIFIED BY COLORED PLASTIC CAP BEARING SURVEYORS PROFESSIONAL NUMBER.
- STAKING OF PROPOSED RIGHT OF WAY. SET DIVISION OF HIGHWAYS SURVEY MARKER TO MONUMENT THE POSITION SHOWN. IDENTIFIED BY INSCRIPTION DATA AND SURVEYORS PROFESSIONAL NUMBER.
- M STAKING OF PROPOSED RIGHT OF WAY IN CULTIVATED AREAS. BURIED 5/8 INCH REBAR 20 INCHES BELOW GROUND TO MARK FUTURE SURVEY MARKER POSITION. IDENTIFIED BY COLORED PLASTIC CAP BEARING SURVEYORS PROFESSIONAL NUMBER.
- PERMANENT SURVEY MARKER. IDOT STD. 2135 (TO BE SET BY OTHERS)
- RIGHT OF WAY STAKING PROPOSED TO BE SET.

STATE OF ILLINOIS )  
 ) SS  
 COUNTY OF WILL )

THIS IS TO CERTIFY THAT WE, CLAASSEN, WHITE & ASSOCIATES, P.C., AN ILLINOIS PROFESSIONAL DESIGN FIRM LAND SURVEYING CORPORATION NUMBER 184-004039, HAVE SURVEYED THE PLAT OF HIGHWAYS SHOWN HEREON BETWEEN SECTION 21, 22, 15 AND 16, TOWNSHIP 38 NORTH, RANGE 9 EAST OF THE THIRD PRINCIPAL MERIDIAN, DUPAGE COUNTY, THAT THE SURVEY IS TRUE AND COMPLETE AS SHOWN TO THE BEST OF MY KNOWLEDGE AND BELIEF, THAT THE PLAT CORRECTLY REPRESENTS SAID SURVEY, THAT ALL MONUMENTS FOUND AND ESTABLISHED ARE OF PERMANENT QUALITY AND OCCUPY THE POSITIONS SHOWN THEREON AND THAT THE MONUMENTS ARE SUFFICIENT TO ENABLE THE SURVEY TO BE RETRACED. THIS SURVEY CONFORMS TO THE CURRENT ILLINOIS MINIMUM STANDARDS FOR A BOUNDARY SURVEY, MADE FOR THE DEPARTMENT OF TRANSPORTATION, STATE OF ILLINOIS.

DATED AT JOLIET, ILLINOIS THIS \_\_\_\_\_ DAY OF \_\_\_\_\_, 2011 A.D.

\_\_\_\_\_  
 VICE PRESIDENT

DAVID A. CLAASSEN  
 ILLINOIS PROFESSIONAL LAND SURVEYOR NO. 035-002962  
 LICENSE EXPIRES NOVEMBER 30, 2012  
 THIS PROFESSIONAL SERVICE CONFORMS TO THE  
 CURRENT ILLINOIS MINIMUM STANDARDS FOR A  
 BOUNDARY SURVEY.

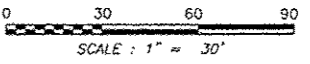

RECEIVED  
 SEP 15 2011  
 PLATS & LEGALS

Classsen, White & Associates, P.C.  
 121 AIRPORT DRIVE, UNIT 1  
 JOLIET, ILLINOIS 60431  
 (815) 744-3720

SHEET 1 IS A COVER SHEET AND NOT RECORDED.

**PLAT OF HIGHWAYS**  
**STATE OF ILLINOIS**  
**DEPARTMENT OF TRANSPORTATION**  
**F.A.P. 338 ILLINOIS ROUTE 59**

SECTION FERRY RD. TO AURORA AVE. DUPAGE COUNTY  
 PROJECT JOB NO. R-91-035-09  
 STATION 3931+50 TO STATION 3936+00  
 SCALE: 1" = 30' SHEET A10 OF 222

PARCEL NUMBER	OWNER	TOTAL HOLDING	PART TAKEN	REMAINDER	PREV. DED.	EASEMENT	EASEMENT PURPOSE	PERMANENT TAX INDEX NUMBER	PROPERTY ACQUIRED BY
		ACRES	ACRES	ACRES	ACRES	ACRES			
1HJ0017	WONDORA, LLC, A NEW JERSEY LIMITED LIABILITY COMPANY	1.970	0.437	1.533		0.024	CONSTRUCTION	07-16-401-009	
1HJ0021	PORTELLO'S HOT DOGS, INC., A DELAWARE CORPORATION	1.872	0.157	1.715		0.017	CONSTRUCTION	07-15-305-001	
1HJ0021TE-A						0.036	CONSTRUCTION		
1HJ0021TE-B									

**LEGEND**

SECTION CORNER (9/10, 18/15)  
 QUARTER SECTION CORNER (18/15)

SECTION LINE  
 QUARTER SECTION LINE  
 QUARTER, QUARTER SECTION LINE  
 PLATTED LOT LINE  
 PROPERTY (DEED) LINE

APL APPARENT PROPERTY LINE  
 CENTERLINE  
 EXISTING RIGHT OF WAY LINE  
 PROPOSED RIGHT OF WAY LINE  
 PROPOSED EASEMENT  
 EXISTING ACCESS CONTROL LINE  
 PROPOSED ACCESS CONTROL LINE  
 MEASURED DIMENSION METRIC WITH IMPERIAL  
 COMPUTED DIMENSION METRIC WITH IMPERIAL  
 RECORD DATA

EXISTING BUILDING

**SYMBOL LEGEND**

INLET  
 LIGHT POLE  
 POWER POLE  
 HIGH TENSION POWER POLE  
 SIGN  
 MANHOLE  
 TRAFFIC SIGNAL HANDHOLE  
 ELECTRICAL OUTLET  
 IRRIGATION CONTROL VALVE  
 PHONE PEDESTAL  
 FIRE HYDRANT  
 VALVE BOX  
 VALVE VAULT  
 FLARED END SECTION  
 TRAFFIC SIGNAL  
 PHONE HANDHOLE  
 GAS VALVE  
 ELECTRIC VAULT  
 GAS HANDHOLE  
 GAS METER  
 IDOT JUNCTION BOX

BEARINGS ARE BASED ON ILLINOIS STATE PLANE COORDINATE SYSTEM EAST ZONE, N.A.D. 83 (2007)