

PART OF THE SE 1/4 SECTION 16 AND PART OF THE SW 1/4 SECTION 15, ALL IN T38N, R9E OF THE 3rd PM, NAPERVILLE TOWNSHIP, DUPAGE COUNTY, ILLINOIS.

LEGEND

PROJECT COORDINATES ARE SHOWN
COORDINATE TABLE - PROP. CL CONST. IL RT-59

NO.	STATION	OFFSET	-NORTH-COORDINATES-EAST-
685	3935+81.41	5.03' LT	N 858,977.3656 E 19,091.4833
174	3935+82.12	00.00' LT	N 858,978.0418 E 19,096.5145
351	3936+28.91	148.43' LT	N 859,025.7336 E 18,948.3731
352	3936+55.00	95.00' LT	N 859,051.4995 E 19,001.9615
426	3936+73.03	110.86' RT	N 859,068.2679 E 19,207.9239
334	3937+00.00	85.00' RT	N 859,095.3991 E 19,182.2330
918	3937+78.24	85.00' RT	N 859,173.6333 E 19,182.7110
338	3938+75.00	85.00' RT	N 859,270.3958 E 19,183.3021
339	3938+75.00	95.00' RT	N 859,270.3347 E 19,193.3019
353	3938+84.76	95.00' LT	N 859,281.2563 E 19,003.3651
340	3939+50.00	95.00' RT	N 859,345.3333 E 19,193.7601
341	3939+50.00	85.00' RT	N 859,345.3944 E 19,183.7603

PROJECT COORDINATES ARE SHOWN
COORDINATE TABLE - PROP. CL CONST. LIBERTY/JEFFERSON

NO.	STATION	OFFSET	-NORTH-COORDINATES-EAST-
351	98+59.53	67.00' LT	N 859,025.7336 E 18,948.3731
352	99+16.07	85.40' LT	N 859,051.4995 E 19,001.9615
685	99+94.92	00.00' LT	N 858,977.3656 E 19,091.4833
174	100+00.00	00.00' LT	N 858,978.0418 E 19,096.5145
175	100+96.70	00.00' LT	N 858,990.9231 E 19,192.3530
334	101+00.09	104.90' LT	N 859,095.3991 E 19,182.2330
426	101+20.00	75.00' LT	N 859,068.2679 E 19,207.9239
1596	101+60.76	69.68' LT	N 859,066.2167 E 19,253.0590
1597	101+61.80	82.63' LT	N 859,079.2033 E 19,253.6491
427	102+00.00	67.00' LT	N 859,084.2616 E 19,296.0802
1598	102+00.00	80.01' LT	N 859,077.2688 E 19,296.2184
428	102+30.00	67.00' LT	N 859,083.2261 E 19,328.8679
1599	102+30.00	78.11' LT	N 859,074.3201 E 19,329.4510
429	103+00.00	60.00' LT	N 859,048.5605 E 19,403.9451
1600	103+01.03	70.96' LT	N 859,059.2302 E 19,406.7004
1602	103+39.03	54.27' LT	N 859,035.4865 E 19,444.4087
1601	103+40.21	66.21' LT	N 859,046.9052 E 19,448.0882
430	104+00.00	50.00' LT	N 859,015.3388 E 19,506.7647
455	104+60.39	50.00' LT	N 858,994.2866 E 19,567.8204

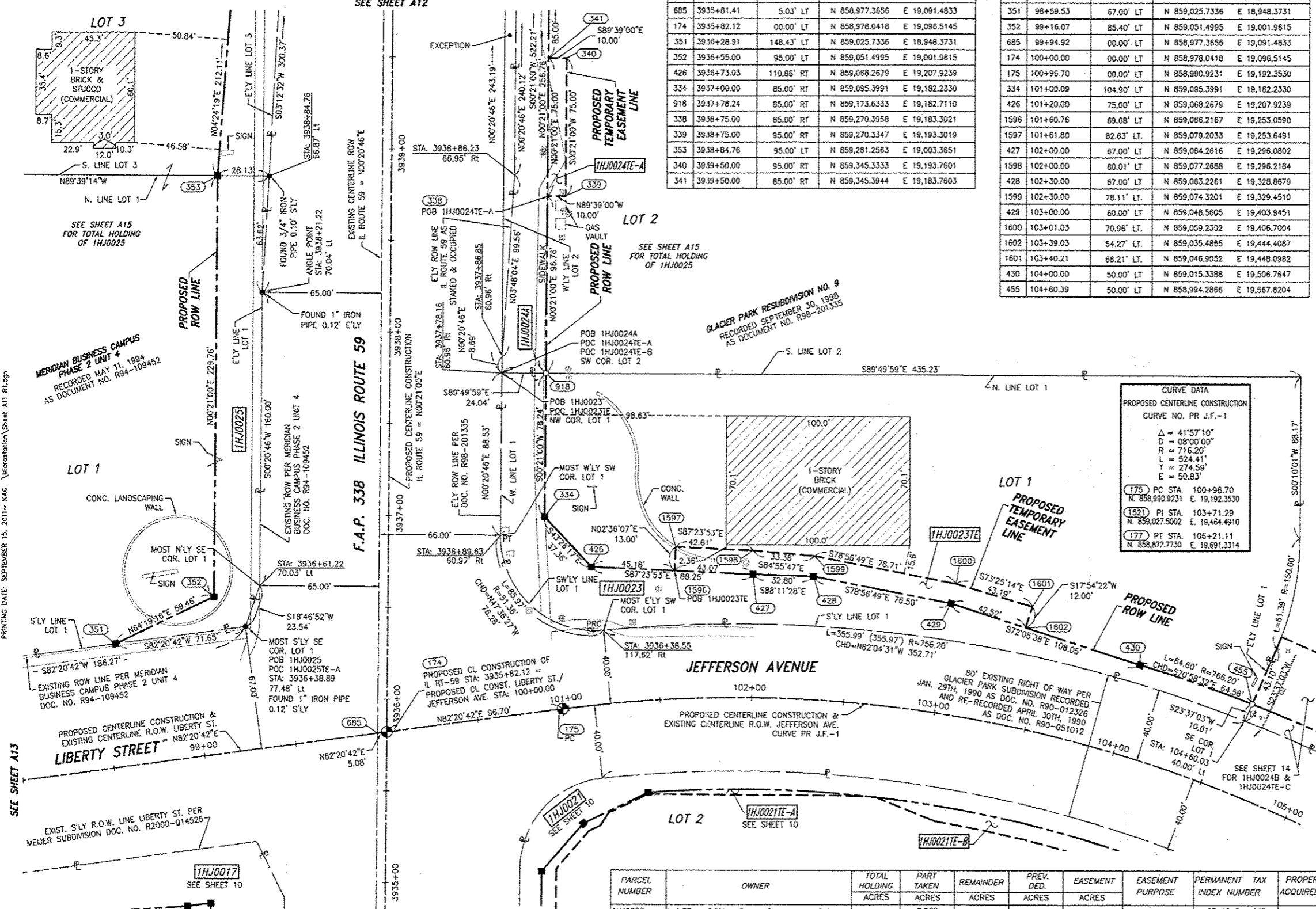
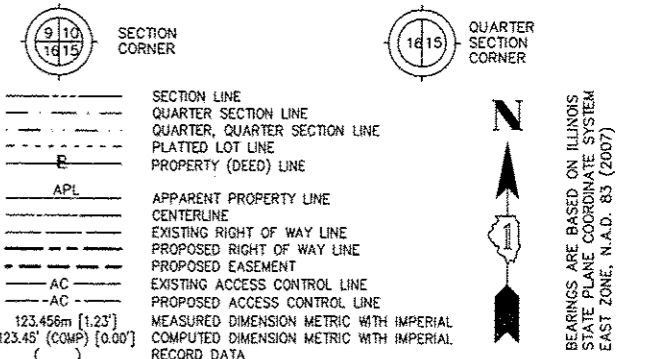

- IRON PIPE OR ROD FOUND ○ SET 5/8" x 30" REBAR
- + CUT CROSS FOUND OR SET ● PK FOUND PK NAIL ○ PK SET PK NAIL
- T1 THESE STAKES REFERENCE FOUND OR SET MONUMENTATION
- T2 SET 5/8 INCH REBAR FLUSH WITH GROUND TO THE FOUND IRON STAKE. IDENTIFIED BY COLORED PLASTIC CAP AND BEARING SURVEYORS PROFESSIONAL NUMBER.
- T3
- BT1 THESE STAKES, IN CULTIVATED AREAS, REFERENCE FOUND OR SET MONUMENTATION.
- BT2 BURIED 5/8 INCH REBAR 20 INCHES BELOW GROUND TO TIE FOUND IRON STAKE.
- BT3 IDENTIFIED BY COLORED PLASTIC CAP BEARING SURVEYORS PROFESSIONAL NUMBER.
- STAKING OF PROPOSED RIGHT OF WAY. SET DIVISION OF HIGHWAYS SURVEY MARKER TO MONUMENT THE POSITION SHOWN. IDENTIFIED BY INSCRIPTION DATA AND SURVEYORS PROFESSIONAL NUMBER.
- M STAKING OF PROPOSED RIGHT OF WAY IN CULTIVATED AREAS. BURIED 5/8 INCH REBAR 20 INCHES BELOW GROUND TO MARK FUTURE SURVEY MARKER POSITION. IDENTIFIED BY COLORED PLASTIC CAP BEARING SURVEYORS PROFESSIONAL NUMBER.
- PERMANENT SURVEY MARKER. IDOT STD. 2135 (TO BE SET BY OTHERS)
- RIGHT OF WAY STAKING PROPOSED TO BE SET.

STATE OF ILLINOIS)
COUNTY OF WILL) SS

THIS IS TO CERTIFY THAT WE, CLAASSEN, WHITE & ASSOCIATES, P.C., AN ILLINOIS PROFESSIONAL DESIGN FIRM LAND SURVEYING CORPORATION NUMBER 184-004039, HAVE SURVEYED THE PLAT OF HIGHWAYS SHOWN HEREON BETWEEN SECTION 15, TOWNSHIP 38 NORTH, RANGE 9 EAST, AND SECTION 16, TOWNSHIP 38 NORTH, RANGE 9 EAST OF THE THIRD PRINCIPAL MERIDIAN, DUPAGE COUNTY, THAT THE SURVEY IS TRUE AND COMPLETE AS SHOWN TO THE BEST OF MY KNOWLEDGE AND BELIEF, THAT THE PLAT CORRECTLY REPRESENTS SAID SURVEY, THAT ALL MONUMENTS FOUND AND ESTABLISHED ARE OF PERMANENT QUALITY AND OCCUPY THE POSITIONS SHOWN THEREON AND THAT THE MONUMENTS ARE SUFFICIENT TO ENABLE THE SURVEY TO BE RETRACED. THIS SURVEY CONFORMS TO THE CURRENT ILLINOIS MINIMUM STANDARDS FOR A BOUNDARY SURVEY. MADE FOR THE DEPARTMENT OF TRANSPORTATION, STATE OF ILLINOIS.

DATED AT JOLIET, ILLINOIS THIS _____ DAY OF _____, 2011 A.D.

DAVID A. CLAASSEN
ILLINOIS PROFESSIONAL LAND SURVEYOR NO. 035-002962
LICENSE EXPIRES NOVEMBER 30, 2012
THIS PROFESSIONAL SERVICE CONFORMS TO THE CURRENT ILLINOIS MINIMUM STANDARDS FOR A BOUNDARY SURVEY.

DAVID A. CLAASSEN
JOLIET, ILL. 61701-2962
ILLINOIS PROFESSIONAL LAND SURVEYOR

0 30 60 90
SCALE: 1" = 30'

RECEIVED
SEP 15 2011
PLATS & LEGALS

Claassen, White & Associates, P.C.
121 AIRPORT DRIVE, UNIT 1
JOLIET, ILLINOIS 60431
(815) 744-3720

SHEET 1 IS A COVER SHEET AND NOT RECORDED.

PARCEL NUMBER	OWNER	TOTAL HOLDING ACRES	PART TAKEN ACRES	REMAINDER ACRES	PREV. DED. ACRES	EASEMENT ACRES	EASEMENT PURPOSE	PERMANENT TAX INDEX NUMBER	PROPERTY ACQUIRED BY
1HJ0023	INSITE NAPERVILLE, L.L.C., AN ILLINOIS LIMITED LIABILITY COMPANY	1.470	0.262	1.208		0.053	CONSTRUCTION	07-15-304-027	
1HJ0024A			0.288						
1HJ0024B	TARGET CORPORATION	15.771	0.125	15.221					
1HJ0024C			0.137						
1HJ0024E-A							0.017	CONSTRUCTION	07-16-402-001 07-16-402-003 07-16-402-004 07-16-402-005
1HJ0025	GATEWAY VIRGINIA PROPERTIES, INC., A CALIFORNIA CORPORATION	20.091	0.613	19.478					

- NOTES:
- 1) ALL COORDINATES SHOWN HEREON ARE PROJECT. ALL DISTANCES SHOWN HEREON ARE GROUND.
 - 2) BEARINGS SHOWN HEREON ARE BASED ON ILLINOIS STATE PLANE COORDINATE SYSTEM EAST ZONE, NAD 83, (2007).
 - 3) THE COMBINATION FACTOR USED FOR THIS PROJECT = 0.99994777.