

LEGEND

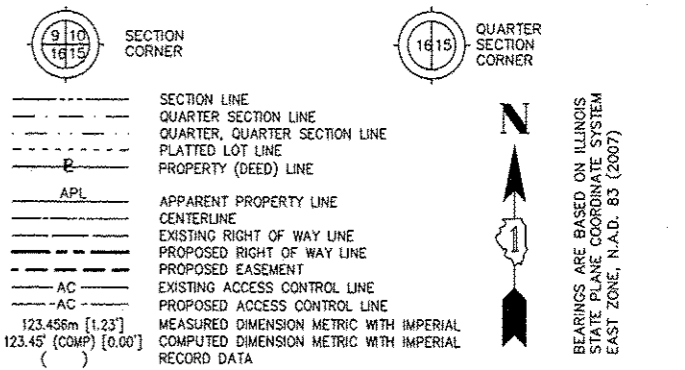

- SECTION LINE
- QUARTER SECTION LINE
- QUARTER, QUARTER SECTION LINE
- PLATTED LOT LINE
- PROPERTY (DEED) LINE
- APL APPARENT PROPERTY LINE
- CENTERLINE
- EXISTING RIGHT OF WAY LINE
- PROPOSED RIGHT OF WAY LINE
- PROPOSED EASEMENT
- EXISTING ACCESS CONTROL LINE
- PROPOSED ACCESS CONTROL LINE
- MEASURED DIMENSION METRIC WITH IMPERIAL
- COMPUTED DIMENSION METRIC WITH IMPERIAL
- RECORD DATA
- EXISTING BUILDING
- IRON PIPE OR ROD FOUND
- SET 5/8" x 30" REBAR
- CUT CROSS FOUND OR SET
- FOUND PK NAIL
- PK SET PK NAIL
- T1 THESE STAKES REFERENCE FOUND OR SET MONUMENTATION
- T2 SET 5/8 INCH REBAR FLUSH WITH GROUND TO THE FOUND IRON STAKE. IDENTIFIED
- T3 BY COLORED PLASTIC CAP AND BEARING SURVEYORS PROFESSIONAL NUMBER.
- BT1 THESE STAKES, IN CULTIVATED AREAS, REFERENCE FOUND OR SET MONUMENTATION.
- BT2 BURIED 5/8 INCH REBAR 20 INCHES BELOW GROUND TO THE FOUND IRON STAKE.
- BT3 IDENTIFIED BY COLORED PLASTIC CAP BEARING SURVEYORS PROFESSIONAL NUMBER.
- STAKING OF PROPOSED RIGHT OF WAY.
- SET DIVISION OF HIGHWAYS SURVEY MARKER TO MONUMENT THE POSITION SHOWN.
- IDENTIFIED BY INSCRIPTION DATA AND SURVEYORS PROFESSIONAL NUMBER.
- STAKING OF PROPOSED RIGHT OF WAY IN CULTIVATED AREAS.
- BURIED 5/8 INCH REBAR 20 INCHES BELOW GROUND TO MARK FUTURE SURVEY MARKER POSITION. IDENTIFIED BY COLORED PLASTIC CAP BEARING SURVEYORS PROFESSIONAL NUMBER.
- PERMANENT SURVEY MARKER. IDOT STD. 2135 (TO BE SET BY OTHERS)
- RIGHT OF WAY STAKING PROPOSED TO BE SET.

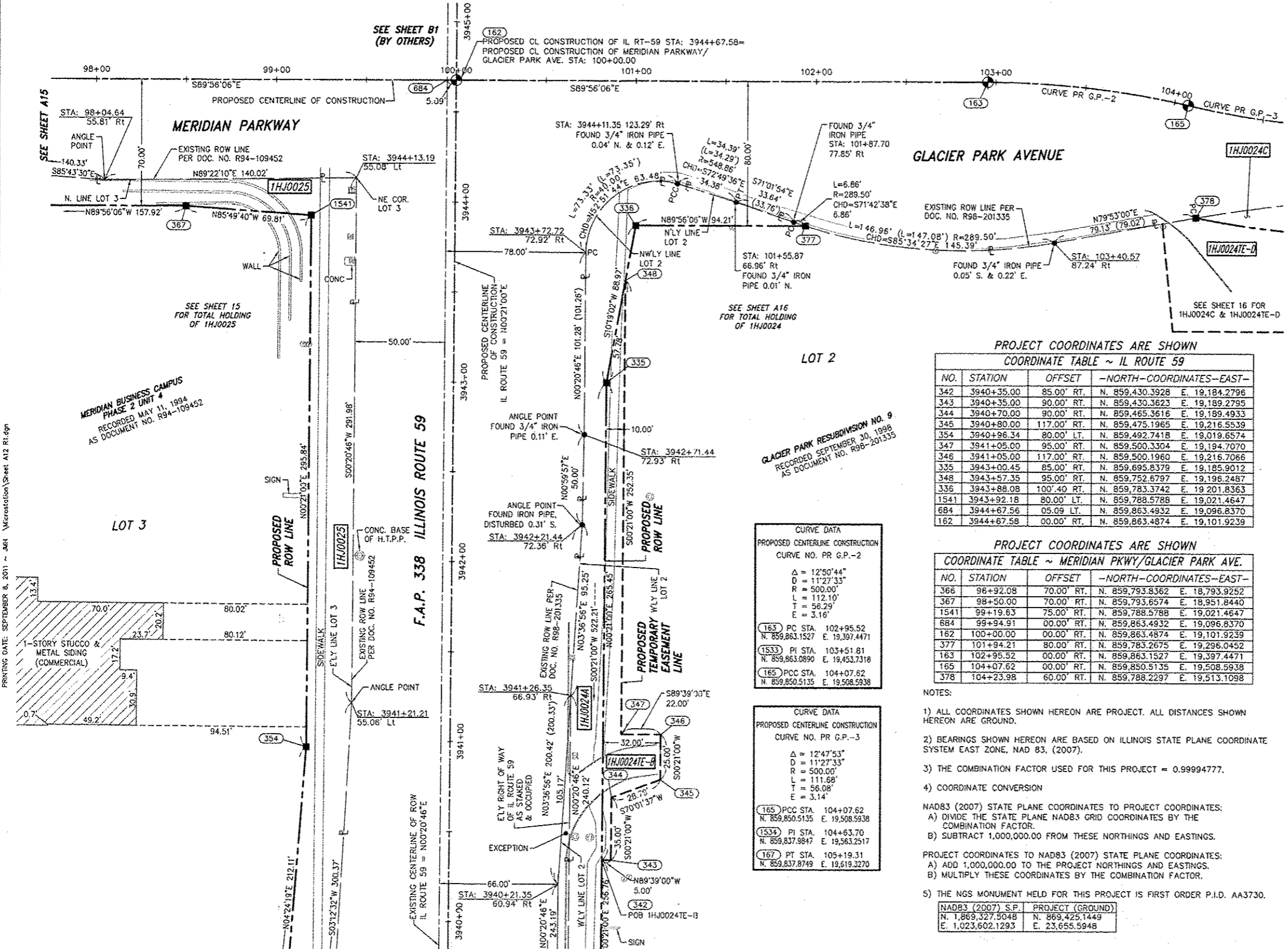

PROJECT COORDINATES ARE SHOWN

COORDINATE TABLE ~ IL ROUTE 59

NO.	STATION	OFFSET	-NORTH--COORDINATES--EAST--
342	3940+35.00	85.00' RT.	N. 859,430.3928 E. 19,184.2796
343	3940+35.00	90.00' RT.	N. 859,430.3623 E. 19,189.2795
344	3940+70.00	90.00' RT.	N. 859,465.3616 E. 19,189.4933
345	3940+80.00	117.00' RT.	N. 859,475.1965 E. 19,216.5539
354	3940+96.34	80.00' LT.	N. 859,492.7418 E. 19,019.6574
347	3941+05.00	95.00' RT.	N. 859,500.3304 E. 19,194.7070
346	3941+05.00	117.00' RT.	N. 859,500.1960 E. 19,216.7066
335	3943+00.45	85.00' RT.	N. 859,695.8379 E. 19,185.9012
348	3943+57.35	95.00' RT.	N. 859,752.6797 E. 19,196.2467
336	3943+88.08	100.40' RT.	N. 859,763.3742 E. 19,201.8363
1541	3943+92.18	80.00' LT.	N. 859,788.5788 E. 19,021.4647
684	3944+67.56	05.09' LT.	N. 859,863.4932 E. 19,096.8370
162	3944+67.56	00.00' RT.	N. 859,863.4874 E. 19,101.9239

PROJECT COORDINATES ARE SHOWN

COORDINATE TABLE ~ MERIDIAN PKWY/GLACIER PARK AVE.

NO.	STATION	OFFSET	-NORTH--COORDINATES--EAST--
366	96+92.08	70.00' RT.	N. 859,793.8362 E. 18,793.9252
367	98+50.00	70.00' RT.	N. 859,793.6574 E. 18,951.8440
1541	99+19.63	75.00' RT.	N. 859,788.5798 E. 19,021.4647
684	99+94.91	00.00' RT.	N. 859,863.4932 E. 19,096.8370
162	100+00.00	00.00' RT.	N. 859,863.4874 E. 19,101.9239
377	101+94.21	80.00' RT.	N. 859,783.2675 E. 19,296.0452
163	102+96.52	00.00' RT.	N. 859,863.1527 E. 19,397.4471
165	104+07.62	00.00' RT.	N. 859,850.5135 E. 19,508.5938
378	104+23.98	60.00' RT.	N. 859,788.2297 E. 19,513.1098

- NOTES:
- ALL COORDINATES SHOWN HEREON ARE PROJECT. ALL DISTANCES SHOWN HEREON ARE GROUND.
 - BEARINGS SHOWN HEREON ARE BASED ON ILLINOIS STATE PLANE COORDINATE SYSTEM EAST ZONE, NAD 83, (2007).
 - THE COMBINATION FACTOR USED FOR THIS PROJECT = 0.99994777.
 - COORDINATE CONVERSION
- NAD83 (2007) STATE PLANE COORDINATES TO PROJECT COORDINATES:
- DIVIDE THE STATE PLANE NAD83 GRID COORDINATES BY THE COMBINATION FACTOR.
 - SUBTRACT 1,000,000.00 FROM THESE NORTHINGS AND EASTINGS.
- PROJECT COORDINATES TO NAD83 (2007) STATE PLANE COORDINATES:
- ADD 1,000,000.00 TO THE PROJECT NORTHINGS AND EASTINGS.
 - MULTIPLY THESE COORDINATES BY THE COMBINATION FACTOR.
- THE NGS MONUMENT HELD FOR THIS PROJECT IS FIRST ORDER P.I.D. AA3730.

NAD83 (2007) S.P.	PROJECT (GROUND)
N. 1,869,327.5048	N. 869,425.1449
E. 1,023,602.1293	E. 23,655.5948

CURVE DATA
PROPOSED CENTERLINE CONSTRUCTION
CURVE NO. PR G.P.-2

Δ = 12°50'44"
D = 11°27'33"
R = 500.00'
L = 112.10'
T = 56.29'
E = 3.16'

163 PC STA. 102+95.52
N. 859,863.1527 E. 19,397.4471

1533 PI STA. 103+51.81
N. 859,863.0890 E. 19,453.7318

165 PCC STA. 104+07.62
N. 859,850.5135 E. 19,508.5938

CURVE DATA
PROPOSED CENTERLINE CONSTRUCTION
CURVE NO. PR G.P.-3

Δ = 12°47'53"
D = 11°27'33"
R = 500.00'
L = 111.68'
T = 56.08'
E = 3.14'

165 PCC STA. 104+07.62
N. 859,850.5135 E. 19,508.5938

1534 PI STA. 104+63.70
N. 859,837.9847 E. 19,563.2517

167 PT STA. 105+19.31
N. 859,837.8749 E. 19,619.3270

PARCEL NUMBER	OWNER	TOTAL HOLDING ACRES	PART TAKEN ACRES	REMAINDER ACRES	PREV. DED. ACRES	EASEMENT ACRES	EASEMENT PURPOSE	PERMANENT TAX INDEX NUMBER	PROPERTY ACQUIRED BY
1HJ0024A	TARGET CORPORATION	15.771	0.288	15.221				07-15-304-034	
1HJ0024H			0.125						
1HJ0024I			0.137						
1HJ0025	GATEWAY VIRGINIA PROPERTIES, INC., A CALIFORNIA CORPORATION	20.091	0.613	19.478		0.078	CONSTRUCTION	07-16-402-001 07-16-402-003 07-16-402-004 07-16-402-005	

- SYMBOL LEGEND
- INLET
 - LIGHT POLE
 - POWER POLE
 - HIGH TENSION POWER POLE
 - SIGN
 - MANHOLE
 - TRAFFIC SIGNAL HANDHOLE
 - ELECTRICAL OUTLET
 - IRRIGATION CONTROL VALVE
 - PHONE PEDESTAL
 - FIRE HYDRANT
 - VALVE BOX
 - FLARED END SECTION
 - TRAFFIC SIGNAL
 - PHONE HANDHOLE
 - GAS VALVE
 - ELECTRIC VAULT
 - GAS HANDHOLE
 - GAS METER
 - IDOT JUNCTION BOX

STATE OF ILLINOIS
COUNTY OF WILL) SS

THIS IS TO CERTIFY THAT WE, CLAASSEN, WHITE & ASSOCIATES, P.C., AN ILLINOIS PROFESSIONAL DESIGN FIRM LAND SURVEYING CORPORATION NUMBER 184-004039, HAVE SURVEYED THE PLAT OF HIGHWAYS SHOWN HEREON BETWEEN SECTION 15, TOWNSHIP 38 NORTH, RANGE 9 EAST, AND SECTION 16, TOWNSHIP 38 NORTH, RANGE 9 EAST OF THE THIRD PRINCIPAL MERIDIAN, DUPAGE COUNTY, THAT THE SURVEY IS TRUE AND COMPLETE AS SHOWN TO THE BEST OF MY KNOWLEDGE AND BELIEF, THAT THE PLAT CORRECTLY REPRESENTS SAID SURVEY, THAT ALL MONUMENTS FOUND AND ESTABLISHED ARE OF PERMANENT QUALITY AND OCCUPY THE POSITIONS SHOWN THEREON AND THAT THE MONUMENTS ARE SUFFICIENT TO ENABLE THE SURVEY TO BE RETRACED. THIS SURVEY CONFORMS TO THE CURRENT ILLINOIS MINIMUM STANDARDS FOR A BOUNDARY SURVEY. MADE FOR THE DEPARTMENT OF TRANSPORTATION, STATE OF ILLINOIS.

DATED AT JOLIET, ILLINOIS THIS _____ DAY OF _____, 2011 A.D.

DAVID A. CLAASSEN
ILLINOIS PROFESSIONAL LAND SURVEYOR NO. 035-002962
LICENSE EXPIRES NOVEMBER 30, 2012
THIS PROFESSIONAL SERVICE CONFORMS TO THE CURRENT ILLINOIS MINIMUM STANDARDS FOR A BOUNDARY SURVEY.

DAVID A. CLAASSEN
JOLIET, IL
NO. 2992

RECEIVED
SEP 13 2011
PLATS & LEGALS

Classten, White & Associates, P.C.
121 AIRPORT DRIVE, UNIT 1
JOLIET, ILLINOIS 60431
(815) 744-3720

SHEET 1 IS A COVER SHEET AND NOT RECORDED.