

PART OF THE SW 1/4 SECTION 15 IN T38N, R9E OF THE 3rd PM, NAPERVILLE TOWNSHIP, DUPAGE COUNTY, ILLINOIS.

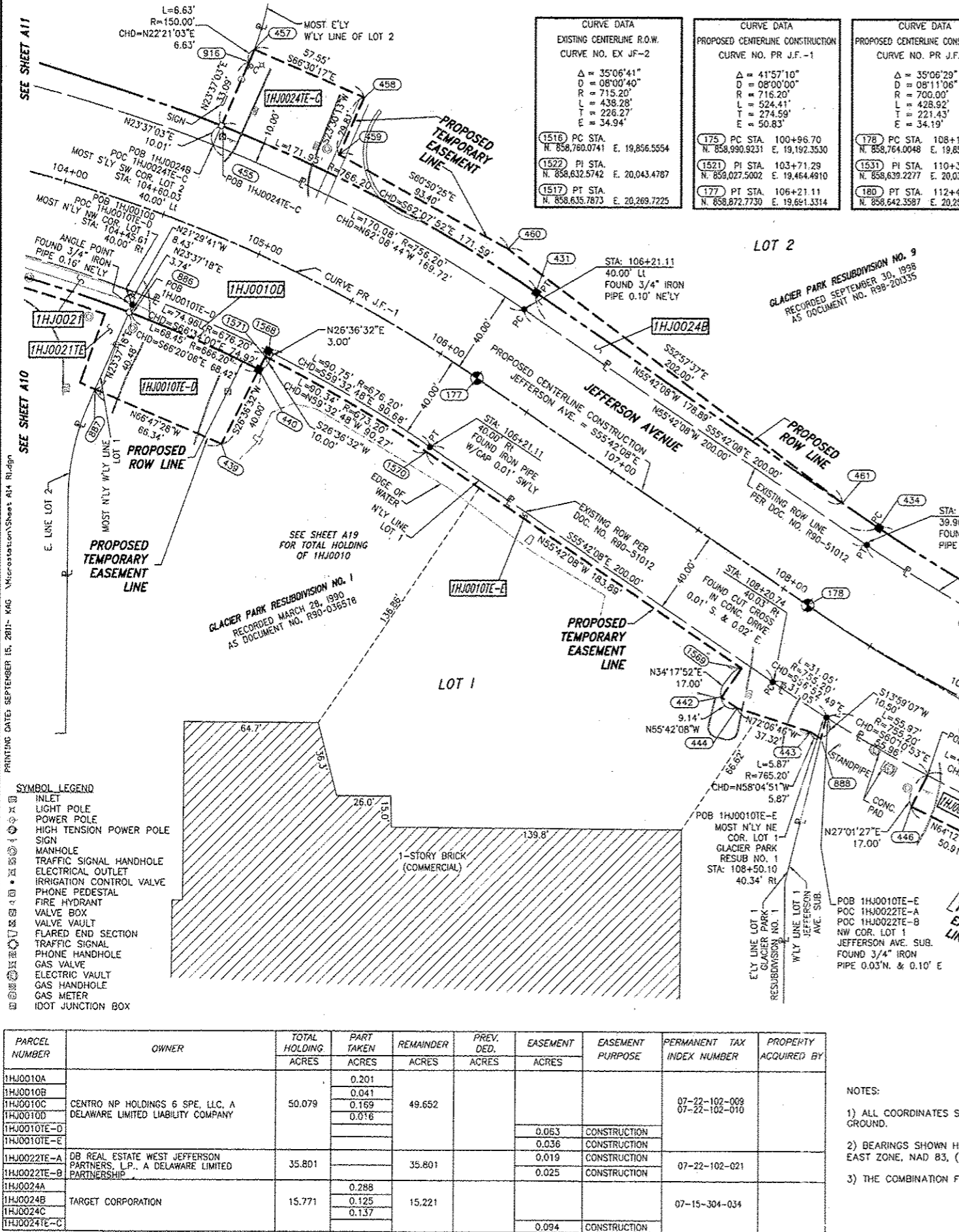

SYMBOL LEGEND

- INLET
- LIGHT POLE
- POWER POLE
- HIGH TENSION POWER POLE
- SIGN
- MANHOLE
- TRAFFIC SIGNAL HANDHOLE
- ELECTRICAL OUTLET
- IRRIGATION CONTROL VALVE
- PHONE PEDESTAL
- FIRE HYDRANT
- VALVE BOX
- VALVE VAULT
- FLARED END SECTION
- TRAFFIC SIGNAL
- PHONE HANDHOLE
- GAS VALVE
- ELECTRIC VAULT
- GAS HANDHOLE
- GAS METER
- IDOT JUNCTION BOX

PARCEL NUMBER	OWNER	TOTAL HOLDING ACRES	PART TAKEN ACRES	REMAINDER ACRES	PREV. DED. ACRES	EASEMENT ACRES	EASEMENT PURPOSE	PERMANENT TAX INDEX NUMBER	PROPERTY ACQUIRED BY
1HJ0010A			0.201						
1HJ0010B			0.041						
1HJ0010C	CENTRO NP HOLDINGS 6 SPE. LLC, A DELAWARE LIMITED LIABILITY COMPANY	50.079	0.169	49.652				07-22-102-009	
1HJ0010D			0.016					07-22-102-010	
1HJ0010E-D						0.063	CONSTRUCTION		
1HJ0010E-E						0.036	CONSTRUCTION		
1HJ0022TE-A	DB REAL ESTATE WEST JEFFERSON PARTNERS, L.P., A DELAWARE LIMITED PARTNERSHIP	35.801		35.801		0.019	CONSTRUCTION	07-22-102-021	
1HJ0022TE-B						0.025	CONSTRUCTION		
1HJ0024A			0.288						
1HJ0024B	TARGET CORPORATION	15.771	0.125	15.221				07-15-304-034	
1HJ0024C			0.137						
1HJ0024TE-C						0.094	CONSTRUCTION		

F.A.P. 338 ILLINOIS ROUTE 59, SECTION FERRY ROAD TO AURORA AVENUE, JOB. NO. R-91-035-09.

PROJECT COORDINATES ARE SHOWN
COORDINATE TABLE ~ PROP. CL CONSTR. JEFFERSON AVE.

NO.	STATION	OFFSET	--NORTH--COORDINATES--EAST--	
887	104+49.00	90.42' RT.	N. 858,867.1262	E. 19,507.2567
886	104+51.41	50.00' RT.	N. 858,904.2104	E. 19,523.4751
455	104+60.39	50.00' LT.	N. 858,994.2866	E. 19,567.8204
916	104+61.51	83.07' LT.	N. 859,024.6074	E. 19,581.0784
457	104+61.60	89.70' LT.	N. 859,030.7422	E. 19,583.6008
458	105+12.75	89.79' LT.	N. 859,007.7986	E. 19,636.3791
459	105+13.77	60.00' LT.	N. 858,980.4606	E. 19,624.4901
1568	105+25.00	40.00' RT.	N. 858,885.6863	E. 19,590.6245
1571	105+25.00	43.00' RT.	N. 858,883.0041	E. 19,589.2808
440	105+25.00	50.00' RT.	N. 858,876.7455	E. 19,586.1455
439	105+25.00	90.00' RT.	N. 858,840.9821	E. 19,568.2297
460	106+00.00	60.00' LT.	N. 858,934.9532	E. 19,706.0510
1570	106+21.11	43.00' RT.	N. 858,837.2498	E. 19,667.1011
431	106+21.11	50.00' LT.	N. 858,914.0790	E. 19,719.5061
177	106+21.11	00.00' RT.	N. 858,872.7730	E. 19,691.3314
461	108+00.00	50.00' LT.	N. 858,813.2770	E. 19,867.2885
1569	108+05.00	43.00' RT.	N. 858,733.6303	E. 19,819.0142
442	108+05.00	60.00' RT.	N. 858,719.5863	E. 19,809.4348
178	108+14.14	00.00' RT.	N. 858,764.0047	E. 19,850.7928
444	108+14.14	60.00' RT.	N. 858,714.4375	E. 19,816.9832
434	108+21.65	49.96' LT.	N. 858,801.3801	E. 19,884.7301
443	108+47.55	50.31' RT.	N. 858,702.9756	E. 19,852.4972
888	108+53.03	50.37' RT.	N. 858,699.8704	E. 19,857.4821
1592	109+03.00	40.95' RT.	N. 858,682.2368	E. 19,808.5732
446	109+03.00	57.95' RT.	N. 858,687.0919	E. 19,900.8484
1593	109+50.00	41.57' RT.	N. 858,660.5720	E. 19,953.3747
447	109+50.00	58.57' RT.	N. 858,644.9428	E. 19,946.6833
435	110+03.64	47.67' LT.	N. 858,724.7104	E. 20,035.1591
893	100+07.24	37.61' LT.	N. 858,714.1027	E. 20,035.1450
889	111+20.00	44.27' RT.	N. 858,607.7210	E. 20,125.4413
1595	111+20.00	73.00' RT.	N. 858,579.3678	E. 20,120.8173
892	111+55.00	44.91' RT.	N. 858,602.0138	E. 20,162.2325
1594	111+55.00	73.00' RT.	N. 858,574.1028	E. 20,159.1029

LEGEND

- SECTION CORNER
- QUARTER SECTION CORNER
- SECTION LINE
- QUARTER SECTION LINE
- QUARTER, QUARTER SECTION LINE
- PLATTED LOT LINE
- PROPERTY (DEED) LINE
- APL APPARENT PROPERTY LINE
- CENTERLINE
- EXISTING RIGHT OF WAY LINE
- PROPOSED RIGHT OF WAY LINE
- PROPOSED EASEMENT
- EXISTING ACCESS CONTROL LINE
- PROPOSED ACCESS CONTROL LINE
- AC-
- MEASURED DIMENSION METRIC WITH IMPERIAL
- COMPUTED DIMENSION METRIC WITH IMPERIAL
- RECORD DATA
- EXISTING BUILDING
- IRON PIPE OR ROD FOUND
- SET 5/8" x 30" REBAR
- CUT CROSS FOUND OR SET
- FOUND PK NAIL
- FOUND PK NAIL
- FOUND PK NAIL
- THESE STAKES REFERENCE FOUND OR SET MONUMENTATION
- 5/8 INCH REBAR FLUSH WITH GROUND TO THE FOUND IRON STAKE. IDENTIFIED BY COLORED PLASTIC CAP AND BEARING SURVEYORS PROFESSIONAL NUMBER.
- THESE STAKES, IN CULTIVATED AREAS, REFERENCE FOUND OR SET MONUMENTATION. BT2 BURIED 5/8 INCH REBAR 20 INCHES BELOW GROUND TO THE FOUND IRON STAKE. BT3 IDENTIFIED BY COLORED PLASTIC CAP BEARING SURVEYORS PROFESSIONAL NUMBER.
- STAKING OF PROPOSED RIGHT OF WAY. SET DIVISION OF HIGHWAYS SURVEY MARKER TO MONUMENT THE POSITION SHOWN. IDENTIFIED BY INSCRIPTION DATA AND SURVEYORS PROFESSIONAL NUMBER.
- STAKING OF PROPOSED RIGHT OF WAY IN CULTIVATED AREAS. BURIED 5/8 INCH REBAR 20 INCHES BELOW GROUND TO MARK FUTURE SURVEY MARKER POSITION. IDENTIFIED BY COLORED PLASTIC CAP BEARING SURVEYORS PROFESSIONAL NUMBER.
- PERMANENT SURVEY MARKER. IDOT STD. 2135 (TO BE SET BY OTHERS)
- RIGHT OF WAY STAKING PROPOSED TO BE SET.

STATE OF ILLINOIS)
COUNTY OF WILL) SS

THIS IS TO CERTIFY THAT WE, CLAASSEN, WHITE & ASSOCIATES, P.C., AN ILLINOIS PROFESSIONAL DESIGN FIRM LAND SURVEYING CORPORATION NUMBER 184-004039, HAVE SURVEYED THE PLAT OF HIGHWAYS SHOWN HEREON IN SECTION 15, TOWNSHIP 38 NORTH, RANGE 9 EAST OF THE THIRD PRINCIPAL MERIDIAN, DUPAGE COUNTY, THAT THE SURVEY IS TRUE AND COMPLETE AS SHOWN TO THE BEST OF MY KNOWLEDGE AND BELIEF, THAT THE PLAT CORRECTLY REPRESENTS SAID SURVEY, THAT ALL MONUMENTS FOUND AND ESTABLISHED ARE OF PERMANENT QUALITY AND OCCUPY THE POSITIONS SHOWN THEREON AND THAT THE MONUMENTS ARE SUFFICIENT TO ENABLE THE SURVEY TO BE RETRACED. THIS SURVEY CONFORMS TO THE CURRENT ILLINOIS MINIMUM STANDARDS FOR A BOUNDARY SURVEY. MADE FOR THE DEPARTMENT OF TRANSPORTATION, STATE OF ILLINOIS.

DAVID A. CLAASSEN
ILLINOIS PROFESSIONAL LAND SURVEYOR NO. 035-002962
LICENSE EXPIRES NOVEMBER 30, 2012
THIS PROFESSIONAL SERVICE CONFORMS TO THE CURRENT ILLINOIS MINIMUM STANDARDS FOR A BOUNDARY SURVEY.

RECEIVED
SEP 15 2011
PLATS & LEGALS

Clasussen, White & Associates, P.C.
121 AIRPORT DRIVE, UNIT 1
JOLIET, ILLINOIS 60431
(815) 744-3720

SHEET 1 IS A COVER SHEET AND NOT RECORDED.

**PLAT OF HIGHWAYS
STATE OF ILLINOIS
DEPARTMENT OF TRANSPORTATION
F.A.P. 338 ILLINOIS ROUTE 59**

SECTION FERRY RD. TO AURORA AVE. DUPAGE COUNTY
PROJECT JOB NO. R-91-035-09
STATION 104+00 TO STATION 111+55
SCALE: 1" = 30' SHEET 114 OF 222

BUREAU OF LAND ACQUISITION
201 WEST CENTER COURT
SCHAUMBURG, ILLINOIS 60196-1096

CONTRACT 60P42 SHEET 220 OF 234

NOTES:

- ALL COORDINATES SHOWN HEREON ARE PROJECT. ALL DISTANCES SHOWN HEREON ARE GROUND.
- BEARINGS SHOWN HEREON ARE BASED ON ILLINOIS STATE PLANE COORDINATE SYSTEM EAST ZONE, NAD 83, (2007).
- THE COMBINATION FACTOR USED FOR THIS PROJECT = 0.99994777.