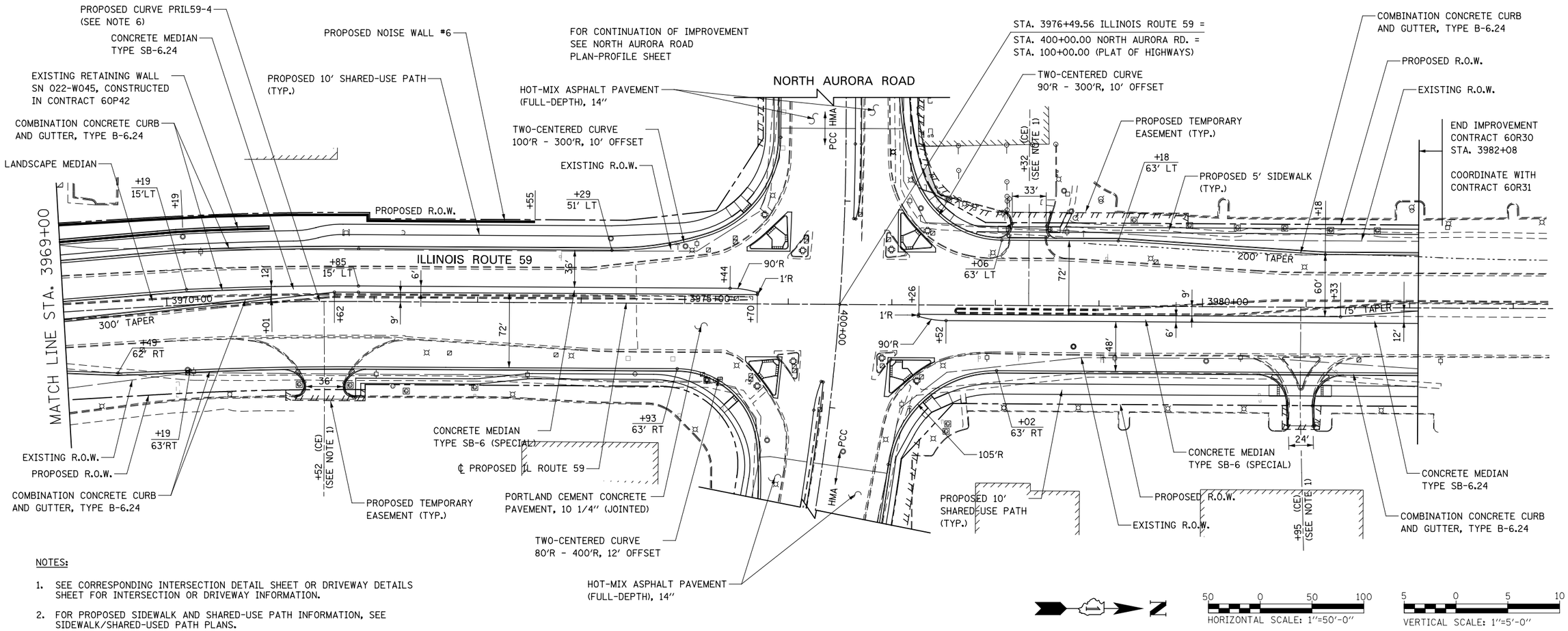

NOTES:

1. SEE CORRESPONDING INTERSECTION DETAIL SHEET OR DRIVEWAY DETAILS SHEET FOR INTERSECTION OR DRIVEWAY INFORMATION.
2. FOR PROPOSED SIDEWALK AND SHARED-USE PATH INFORMATION, SEE SIDEWALK/SHARED-USED PATH PLANS.
3. FOR PROPOSED RETAINING WALLS INFORMATION, SEE STRUCTURAL PLANS.
4. FOR LANDSCAPING INFORMATION, SEE LANDSCAPING PLANS.
5. FOR PROPOSED NOISE WALLS INFORMATION, SEE NOISE WALL PLAN AND PROFILE SHEETS.
6. FOR PROPOSED ILLINOIS ROUTE 59 CENTERLINE INFORMATION SEE THE ALIGNMENT, BENCHMARKS, AND TIES SHEETS.

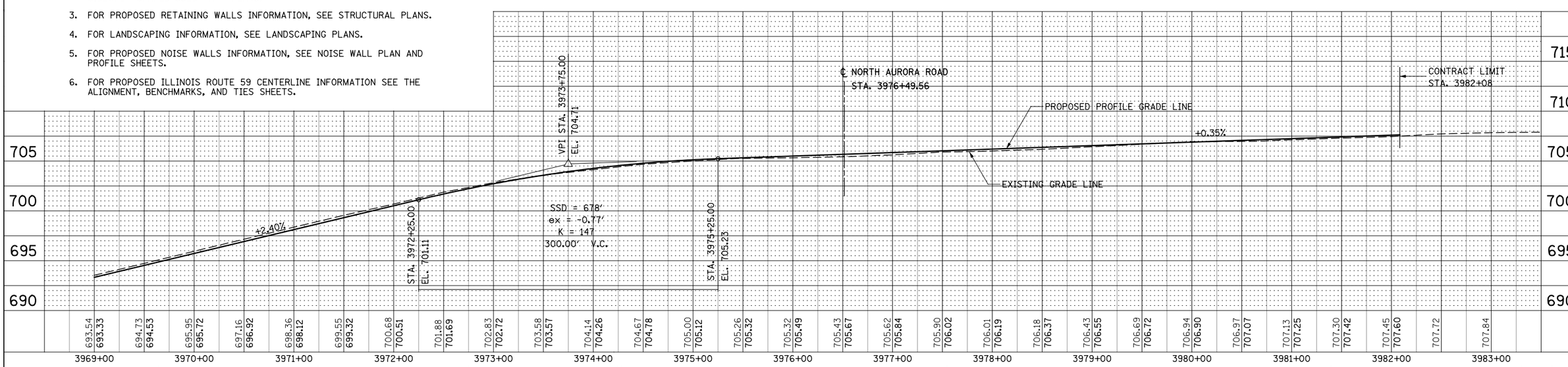

DESIGNED PJO	REVISED -	STATE OF ILLINOIS DEPARTMENT OF TRANSPORTATION	PLAN AND PROFILE – ILLINOIS ROUTE 59
DRAWN KES	REVISED -		
CHECKED JCM	REVISED -		
DATE 12/14/2012	REVISED -		SCALE: AS SHOWN · SHEET NO. 7 OF 16 SHEETS · STA. 3969+00 TO STA. 3982+08

F.A.P. RTE.	SECTION	COUNTY	TOTAL SHEETS	SHEET NO.
338	(112 & 113) WRS-7	DUPAGE	1156	307
		CONTRACT NO. 60R30		
FED. ROAD DIST. NO.	ILLINOIS	FED. AID PROJECT		

PLAN — SURVEYED · PLOTTED · ALIGNMENT CHECKED · RT. OF WAY CHECKED · CADD FILE NAME · NOTE BOOK NO. ____ · BY · DATE

PROFILE — SURVEYED · PLOTTED · GRADES CHECKED · B.M. NOTED · STRUCTURE NOTAT'NS CH'KD · NOTE BOOK NO. ____ · BY · DATE