

PLAN	DATE
BY	
REVISIONS	
NO. 1	DATE
NO. 2	DATE
NO. 3	DATE
NO. 4	DATE
NO. 5	DATE
NO. 6	DATE
NO. 7	DATE
NO. 8	DATE
NO. 9	DATE
NO. 10	DATE

PROFILE	DATE
BY	
REVISIONS	
NO. 1	DATE
NO. 2	DATE
NO. 3	DATE
NO. 4	DATE
NO. 5	DATE
NO. 6	DATE
NO. 7	DATE
NO. 8	DATE
NO. 9	DATE
NO. 10	DATE

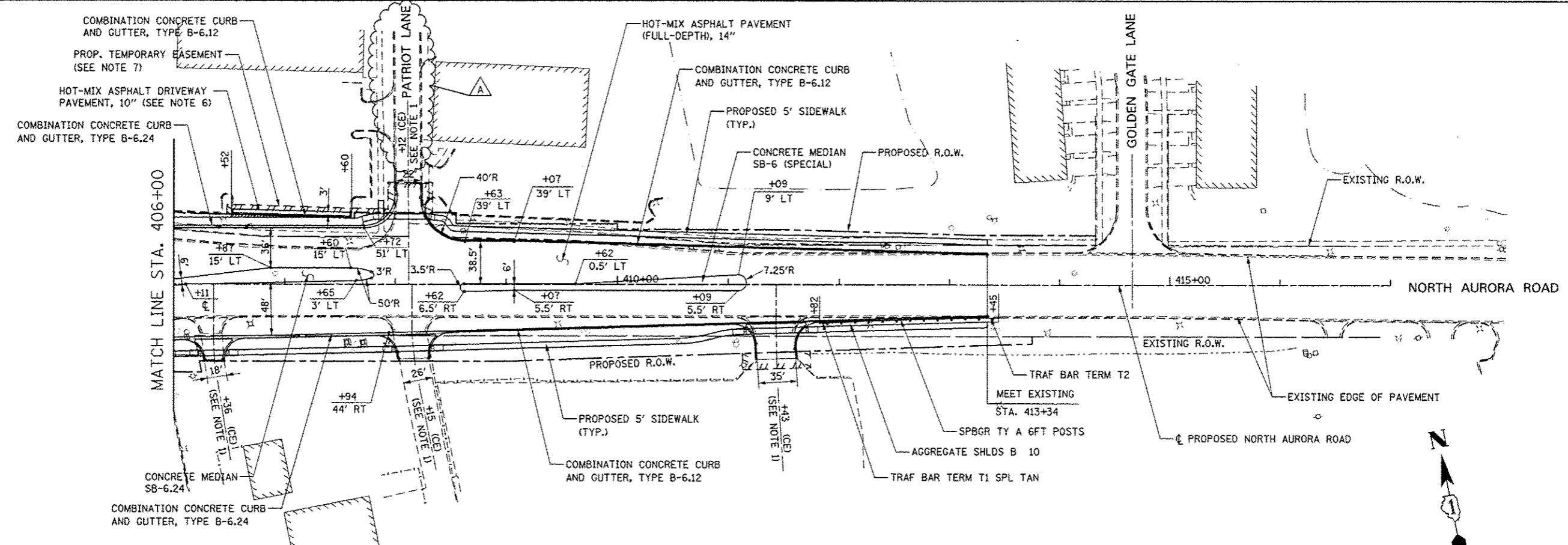

NOTES:

- SEE CORRESPONDING INTERSECTION DETAIL SHEET OR DRIVEWAY DETAILS SHEET FOR INTERSECTION OR DRIVEWAY INFORMATION.
- FOR PROPOSED SIDEWALK AND SHARED-USE PATH INFORMATION, SEE SIDEWALK/SHARED-USED PATH PLANS.
- FOR PROPOSED RETAINING WALLS INFORMATION, SEE STRUCTURAL PLANS.
- FOR LANDSCAPING INFORMATION, SEE LANDSCAPING PLANS.
- FOR PROPOSED NOISE WALLS INFORMATION, SEE NOISE WALL PLAN AND PROFILE SHEETS.
- FOR HMA ASPHALT PAVEMENT MIX INFORMATION, SEE TABLE FOR HOT-MIX ASPHALT MIXTURE REQUIREMENT.
- THE CONTRACTOR SHALL LIMIT ALL CONSTRUCTION OPERATIONS TO WITHIN THE TEMPORARY EASEMENT LIMITS AND SHALL NOT UNDER ANY AND ALL CIRCUMSTANCES ENCRUCH ON THE EXISTING PARKING SPACES OF THIS PROPERTY; PARCELS 1HJ0077. NO STAGING OR STORAGE OF MATERIALS, EQUIPMENT OR VEHICLES SHALL BE PERMITTED WITHIN THESE TWO TEMPORARY EASEMENTS AT ANY TIME DURING CONSTRUCTION.
- FOR PROPOSED NORTH AURORA ROAD CENTERLINE INFORMATION SEE THE ALIGNMENT, BENCHMARKS, AND TIES SHEETS.

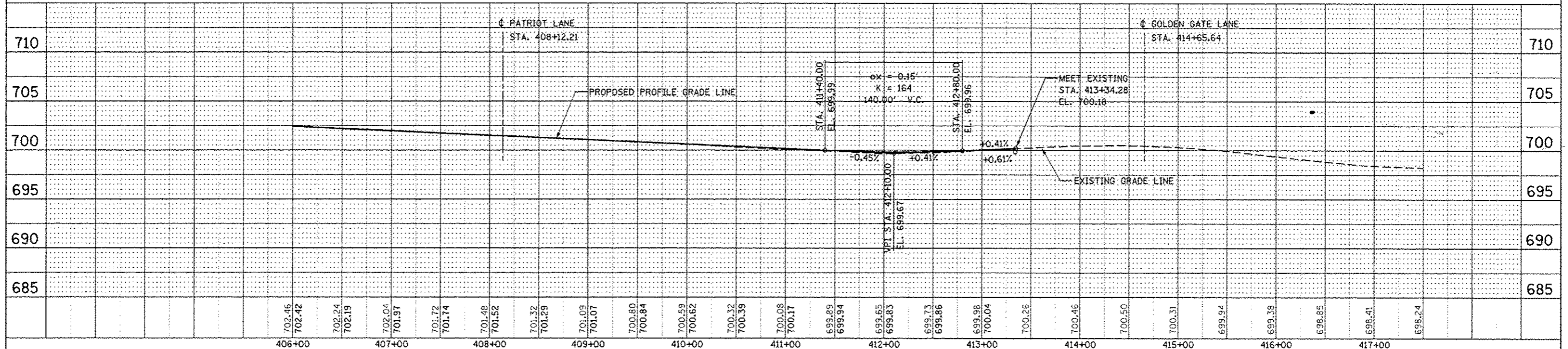
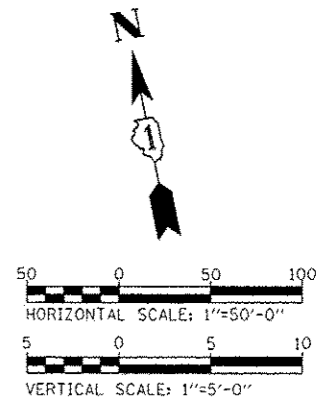

DESIGNED	PJO	REVISED - ADDENDUM A 02/20/2013	STATE OF ILLINOIS DEPARTMENT OF TRANSPORTATION		PLAN AND PROFILE - NORTH AURORA ROAD		F.A.P. RTE.	SECTION	COUNTY	TOTAL SHEETS	SHEET NO.
DRAWN	KES	REVISED -					338	(112 & 113) WRS-7	DUPAGE	1156	316
CHECKED	JCM	REVISED -					CONTRACT NO. 60R30				
DATE	10/07/2011	REVISED -			SCALE: AS SHOWN SHEET NO. 16 OF 16 SHEETS STA. 406+00 TO STA. 413+34		FED. ROAD DIST. NO. ILLINOIS FED. AID PROJECT				