

PART OF THE SE 1/4 SECTION 16 IN T38N, R9E OF THE 3rd PM, NAPERVILLE TOWNSHIP, DUPAGE COUNTY, ILLINOIS.

LEGEND

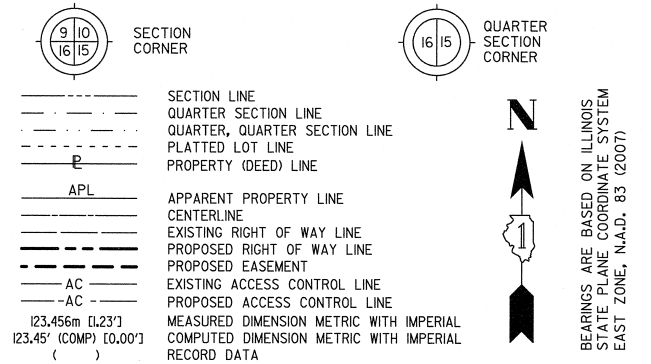

BEARINGS ARE BASED ON ILLINOIS STATE PLANE COORDINATE SYSTEM EAST ZONE, N.A.D. 83 (2007)

NOTES:

- ALL COORDINATES SHOWN HEREON ARE PROJECT. ALL DISTANCES SHOWN HEREON ARE GROUND.
- BEARINGS SHOWN HEREON ARE BASED ON ILLINOIS STATE PLANE COORDINATE SYSTEM EAST ZONE, NAD 83, (2007).
- THE COMBINATION FACTOR USED FOR THIS PROJECT = 0.99994777.
- COORDINATE CONVERSION  
NAD83 (2007) STATE PLANE COORDINATES TO PROJECT COORDINATES:  
A) DIVIDE THE STATE PLANE NAD83 GRID COORDINATES BY THE COMBINATION FACTOR.  
B) SUBTRACT 1,000,000.00 FROM THESE NORTHINGS AND EASTINGS.  
PROJECT COORDINATES TO NAD83 (2007) STATE PLANE COORDINATES:  
A) ADD 1,000,000.00 TO THE PROJECT NORTHINGS AND EASTINGS.  
B) MULTIPLY THESE COORDINATES BY THE COMBINATION FACTOR.
- THE NGS MONUMENT HELD FOR THIS PROJECT IS FIRST ORDER P.I.D. AA3730.

PARCEL NUMBER	OWNER	TOTAL HOLDING ACRES	PART TAKEN ACRES	REMAINDER ACRES	PREV. DED. ACRES	EASEMENT ACRES	EASEMENT PURPOSE	PERMANENT TAX INDEX NUMBER	PROPERTY ACQUIRED BY
1HJ0014A	MEJER STORES LIMITED PARTNERSHIP, A MICHIGAN LIMITED PARTNERSHIP	38.327	0.060	37.940				07-21-200-040 07-21-200-052 07-21-200-053	
1HJ0014B			0.250						
1HJ0014C			0.059						
1HJ0014D			0.018						
1HJ0014TE-C						0.067	CONSTRUCTION		
1HJ0018	CURFIN PROPERTIES AURORA, LLC, AN ILLINOIS LIMITED LIABILITY COMPANY	1.215	0.050	1.165				07-16-401-008	
1HJ0025	GATEWAY VIRGINIA PROPERTIES, INC., A CALIFORNIA CORPORATION	20.091	0.613	19.478				07-16-402-001 07-16-402-003 07-16-402-004 07-16-402-005	
1HJ0025TE-A									

NAD83 (2007) S.P.	PROJECT (GROUND)
N. 1,869,327.5048	N. 869,425.1449
E. 1,023,602.1293	E. 23,655.5948

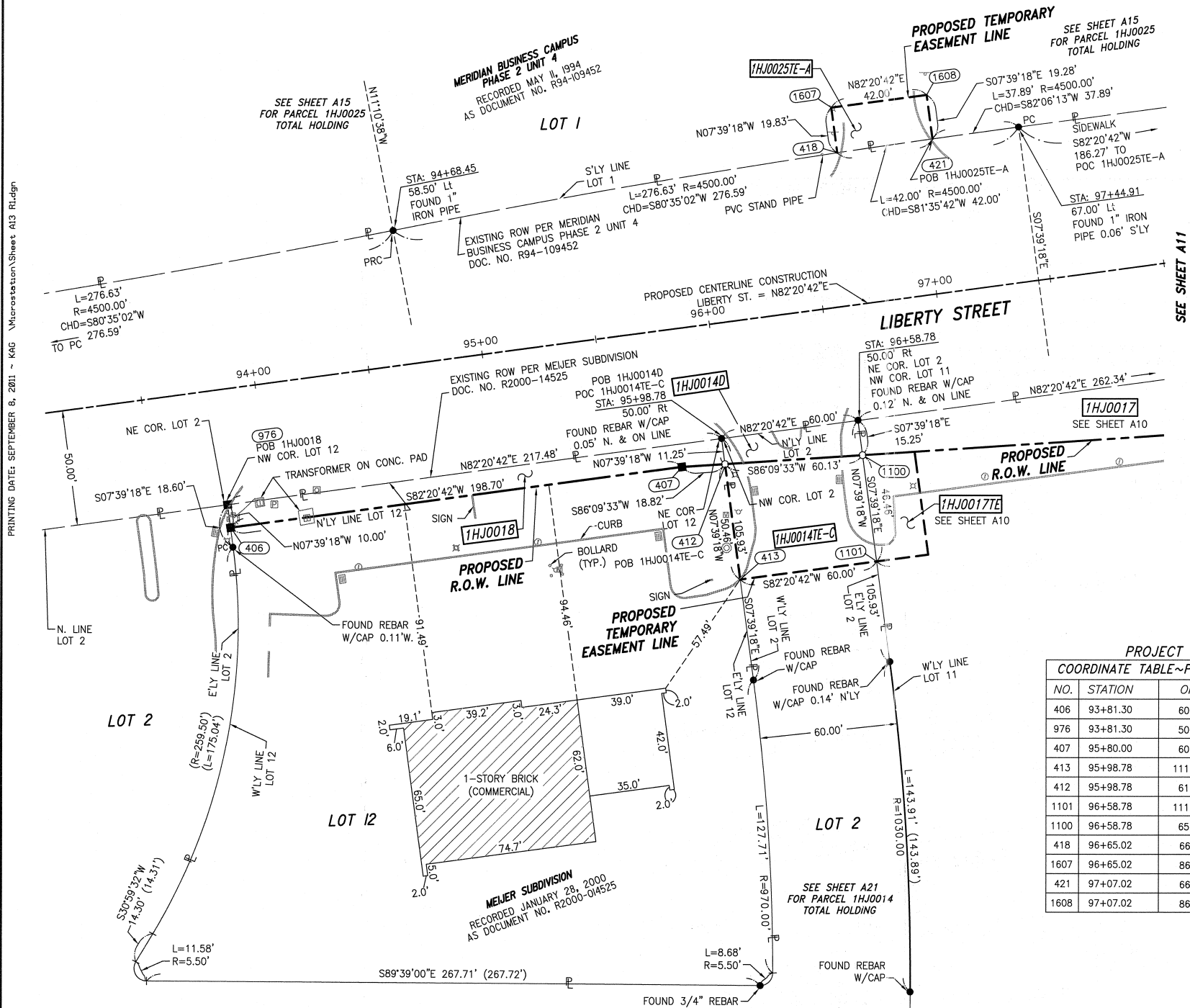

PRINTING DATE: SEPTEMBER 6, 2011 ~ KAG \Microstation\Sheets A13 R1.dgn

- IRON PIPE OR ROD FOUND ○ SET 5/8" x 30" REBAR
- + CUT CROSS FOUND OR SET ● PK FOUND PK NAIL ○ PK SET PK NAIL
- T1 THESE STAKES REFERENCE FOUND OR SET MONUMENTATION  
T2 SET 5/8 INCH REBAR FLUSH WITH GROUND TO TIE FOUND IRON STAKE. IDENTIFIED BY COLORED PLASTIC CAP AND BEARING SURVEYORS PROFESSIONAL NUMBER.
- BTI THESE STAKES, IN CULTIVATED AREAS, REFERENCE FOUND OR SET MONUMENTATION.  
BT2 BURIED 5/8 INCH REBAR 20 INCHES BELOW GROUND TO TIE FOUND IRON STAKE.  
BT3 IDENTIFIED BY COLORED PLASTIC CAP BEARING SURVEYORS PROFESSIONAL NUMBER.
- STAKING OF PROPOSED RIGHT OF WAY.  
SET DIVISION OF HIGHWAYS SURVEY MARKER TO MONUMENT THE POSITION SHOWN. IDENTIFIED BY INSCRIPTION DATA AND SURVEYORS PROFESSIONAL NUMBER.
- M STAKING OF PROPOSED RIGHT OF WAY IN CULTIVATED AREAS.  
BURIED 5/8 INCH REBAR 20 INCHES BELOW GROUND TO MARK FUTURE SURVEY MARKER POSITION. IDENTIFIED BY COLORED PLASTIC CAP BEARING SURVEYORS PROFESSIONAL NUMBER.
- ⊙ PERMANENT SURVEY MARKER. IDOT STD. 2135 (TO BE SET BY OTHERS)
- RIGHT OF WAY STAKING PROPOSED TO BE SET.

STATE OF ILLINOIS )  
COUNTY OF WILL ) SS

THIS IS TO CERTIFY THAT WE, CLAASSEN, WHITE & ASSOCIATES, P.C., AN ILLINOIS PROFESSIONAL DESIGN FIRM LAND SURVEYING CORPORATION NUMBER 184-004039, HAVE SURVEYED THE PLAT OF HIGHWAYS SHOWN HEREON IN SECTION 16, TOWNSHIP 38 NORTH, RANGE 9 EAST OF THE THIRD PRINCIPAL MERIDIAN, DUPAGE COUNTY, THAT THE SURVEY IS TRUE AND COMPLETE AS SHOWN TO THE BEST OF MY KNOWLEDGE AND BELIEF, THAT THE PLAT CORRECTLY REPRESENTS SAID SURVEY, THAT ALL MONUMENTS FOUND AND ESTABLISHED ARE OF PERMANENT QUALITY AND OCCUPY THE POSITIONS SHOWN THEREON AND THAT THE MONUMENTS ARE SUFFICIENT TO ENABLE THE SURVEY TO BE RETRACED. THIS SURVEY CONFORMS TO THE CURRENT ILLINOIS MINIMUM STANDARDS FOR A BOUNDARY SURVEY. MADE FOR THE DEPARTMENT OF TRANSPORTATION, STATE OF ILLINOIS.

DATED AT JOLIET, ILLINOIS THIS \_\_\_\_\_ DAY OF \_\_\_\_\_, 2011 A.D.

DAVID A. CLAASSEN VICE PRESIDENT  
ILLINOIS PROFESSIONAL LAND SURVEYOR NO. 035-002962  
LICENSE EXPIRES NOVEMBER 30, 2012  
THIS PROFESSIONAL SERVICE CONFORMS TO THE CURRENT ILLINOIS MINIMUM STANDARDS FOR A BOUNDARY SURVEY.

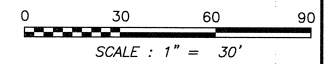
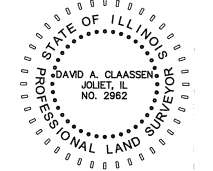

PROJECT COORDINATES ARE SHOWN  
COORDINATE TABLE ~ PROP. CL CONST. LIBERTY/JEFFERSON

NO.	STATION	OFFSET	-NORTH--COORDINATES--EAST--
406	93+81.30	60.00' RT	N 858,836.1604 E 18,491.3193
976	93+81.30	50.00' RT	N 858,846.0712 E 18,489.9873
407	95+80.00	60.00' RT	N 858,862.6290 E 18,688.2500
413	95+98.78	111.71' RT	N 858,813.8813 E 18,713.7494
412	95+98.78	61.25' RT	N 858,863.8898 E 18,707.0279
1101	96+58.78	111.71' RT	N 858,821.8738 E 18,773.2147
1100	96+58.78	65.25' RT	N 858,867.9179 E 18,767.0261
418	96+65.02	66.29' LT	N 858,999.1201 E 18,755.6893
1607	96+65.02	86.12' LT	N 859,018.7722 E 18,753.0479
421	97+07.02	66.84' LT	N 859,005.2597 E 18,797.2417
1608	97+07.02	86.12' LT	N 859,024.3670 E 18,794.6736

- SYMBOL LEGEND
- INLET
  - LIGHT POLE
  - POWER POLE
  - SIGN
  - MANHOLE
  - TRAFFIC SIGNAL HANDHOLE
  - ELECTRICAL OUTLET
  - IRRIGATION CONTROL VALVE
  - PHONE PEDESTAL
  - FIRE HYDRANT
  - VALVE BOX
  - VALVE VAULT
  - FLARED END SECTION
  - TRAFFIC SIGNAL
  - PHONE HANDHOLE
  - GAS VALVE
  - ELECTRIC VAULT
  - GAS HANDHOLE
  - GAS METER
  - IDOT JUNCTION BOX

RECEIVED  
SEP 14 2011  
PLATS & LEGALS

Classten, White & Associates, P.C.  
121 AIRPORT DRIVE, UNIT 1  
JOLIET, ILLINOIS 60431  
(815) 744-3720

SHEET 1 IS A COVER SHEET AND NOT RECORDED.  
**PLAT OF HIGHWAYS  
STATE OF ILLINOIS  
DEPARTMENT OF TRANSPORTATION  
F.A.P. 338 ILLINOIS ROUTE 59**  
SECTION FERRY RD. TO AURORA AVE. DUPAGE COUNTY  
PROJECT JOB NO. R-91-035-09  
STATION 3934+00 TO STATION 3937+00  
SCALE: 1" = 30' SHEET A13 OF 222

BUREAU OF LAND ACQUISITION  
201 WEST CENTER COURT  
SCHAUMBURG, ILLINOIS 60196-1096