

F.A.P. RTE.	SECTION	COUNTY	TOTAL SHEETS	SHEET NO.
338/IL 59	2011-035	DUPAGE		
FED.ROAD.DIST.NO.		ILLINOIS	CONTRACT <del>60R42</del>	
		FED. AID PROJECT		

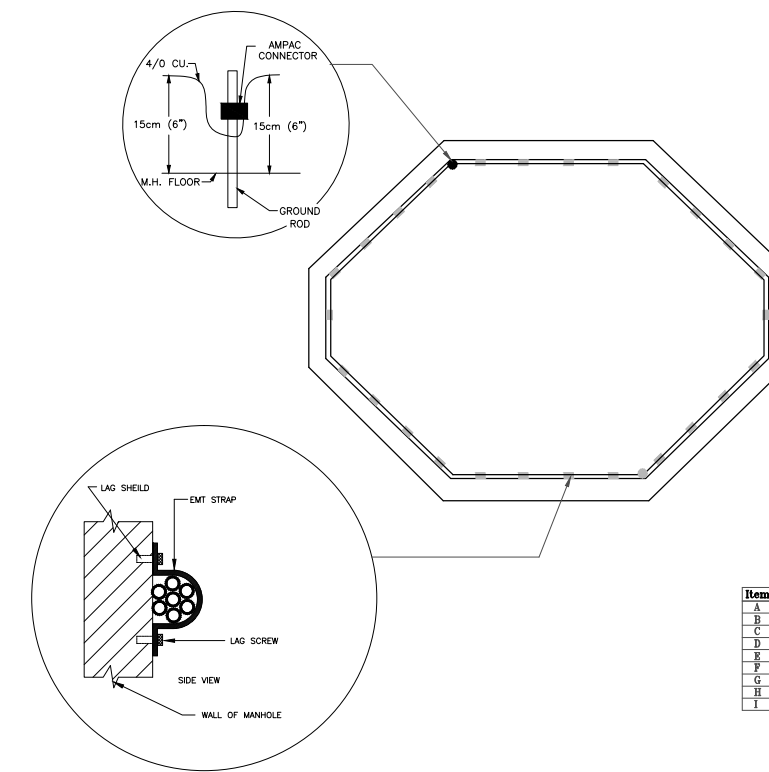

UGMH: GROUNDING MANHOLE

Item	Item Code	Description 1	Description 2	UGMH Qty	UGMHG Qty	UGMHR Qty	UGMC Qty
A	280 107 00070	CU BARE SD	4/0 7-STR	40	40		200
B	283 156 00030	GROUND ROD, COPPER CLAD	5/8" X 5' USE 10 FOOTER	4		4	4
C	283 156 00040	COUPLING, BRONZE	5/8" ROD	2		2	2
D	284 199 00480	LAG SHIELD, LEAD SHORT	1/4"	26			
E	284 199 00470	LAG SCREW, SS	1/4" X 1"	26	26		
F	285 199 00200	STRAP, EMT	1/2" SS	26	26		
G	286 100 00280	CONNECTOR, WEDGE CU	4/0 STR(7) - 4/0 STR(7)	1			2
H	286 100 00320	CONNECTOR, WEDGE CU	4/0 STR(7) - 5/8" ROD	2			2
I	286 101 00010	SHELL, WEDGE AMP	WHITE	3		3	

- KEEP 4/0 CU IN ONE PIECE AROUND INNER WALL; TIE TOGETHER WITH ONE AMPAC.
- 4/0 IS SUPPORTED ALONG INNER WALL OF M.H., 15cm (6") ABOVE M.H. FLOOR, AT (2 FOOT) INTERVALS.
- COPPER STRAP AND LEAD ANCHOR SHALL BE INSTALL AT 60cm (TWO FOOT) INTERVALS.
- THE TWO KNOCKOUTS IN THE FLOOR SHOULD BE USED. IF SOLID ROCK IS ENCOUNTED UNDER THE MANHOLE, REFER TO ENGINEERING.
- TWO 1.5 METER (5') GROUND RODS AND ONE COUPLING SHOULD BE INSTALLED WITH A DRIVING STUD PER KNOCKOUT.
- SEE STANDARD C30-0020 FOR COUNTERPOISE IF TYPICAL DRIVEN GROUNDS ARE IMPOSSIBLE.

ASSEMBLY CODES		
CODE	QTY	DESCRIPTION
UGMH	1	GROUNDING MANHOLE

NAPERVILLE PUBLIC UTILITIES DEPARTMENT ELECTRIC STANDARDS	GROUNDING DETAIL TYPE "E" MANHOLE	DATE: 03-17-04 C30-1160
--	--------------------------------------	----------------------------

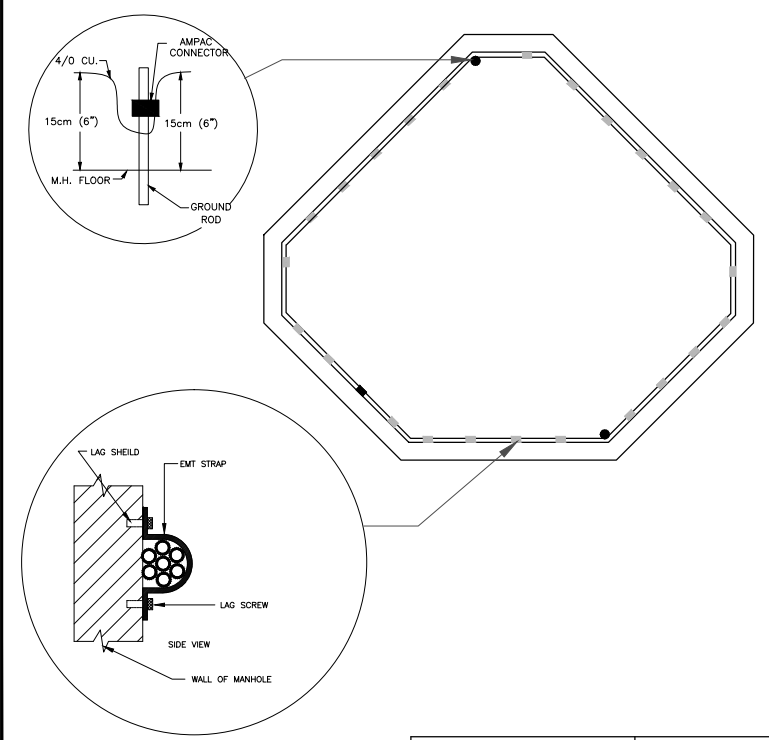

UGMH: GROUNDING MANHOLE

Item	Item Code	Description 1	Description 2	UGMH Qty	UGMHG Qty	UGMHR Qty	UGMC Qty
A	280 107 00070	CU BARE SD	4/0 7-STR	40	40		200
B	283 156 00030	GROUND ROD, COPPER CLAD	5/8" X 5' USE 10 FOOTER	4		4	4
C	283 156 00040	COUPLING, BRONZE	5/8" ROD	2		2	2
D	284 199 00480	LAG SHIELD, LEAD SHORT	1/4"	26			
E	284 199 00470	LAG SCREW, SS	1/4" X 1"	26	26		
F	285 199 00200	STRAP, EMT	1/2" SS	26	26		
G	286 100 00280	CONNECTOR, WEDGE CU	4/0 STR(7) - 4/0 STR(7)	1			2
H	286 100 00320	CONNECTOR, WEDGE CU	4/0 STR(7) - 5/8" ROD	2			2
I	286 101 00010	SHELL, WEDGE AMP	WHITE	3		3	

- KEEP 4/0 CU IN ONE PIECE AROUND INNER WALL; TIE TOGETHER WITH ONE AMPAC.
- 4/0 IS SUPPORTED ALONG INNER WALL OF M.H., 15cm (6") ABOVE M.H. FLOOR, AT (2 FOOT) INTERVALS.
- COPPER STRAP AND LEAD ANCHOR SHALL BE INSTALL AT 60cm (TWO FOOT) INTERVALS.
- THE TWO KNOCKOUTS IN THE FLOOR SHOULD BE USED. IF SOLID ROCK IS ENCOUNTED UNDER THE MANHOLE, REFER TO ENGINEERING.
- TWO 1.5 METER (5') GROUND RODS AND ONE COUPLING SHOULD BE INSTALLED WITH A DRIVING STUD PER KNOCKOUT.
- SEE STANDARD C30-0020 FOR COUNTERPOISE IF TYPICAL DRIVEN GROUNDS ARE IMPOSSIBLE.

ASSEMBLY CODES		
CODE	QTY	DESCRIPTION
UGMH	1	GROUNDING MANHOLE

NAPERVILLE PUBLIC UTILITIES DEPARTMENT ELECTRIC STANDARDS	GROUNDING DETAIL TYPE "C" MANHOLE	DATE: 03-17-04 C30-1170
--	--------------------------------------	----------------------------

NOTES:

- ALL MANHOLES SHALL BE INSTALLED AND GROUNDS INSTALLED AND GROUND RODS TESTED IMMEDIATELY.
- IF TESTING INDICATES A GROUND RESISTANCE MORE THAN 25 OHMS ADDITIONAL RODS NEED TO BE ADDED OR COUNTER POISE INSTALLED.
- THE COUNTER POISE IF REQUIRED, WILL BE INSTALLED IN THE TRENCH WHEN THE DUCT IS INSTALLED. INSTALL 4/0 BARE 7-STRAND COPPER WIRE THRU THE 2-KNOCKOUTS IN WALL. TRAIN AROUND MANHOLE TO DUCT RUNS AND INSTALL 200 FEET OF COUNTER POISE IN TWO DIRECTIONS FROM MANHOLE ABOVE DUCT AND BEFORE BACK FILLING.
- CONTRACTOR IS ADVISED IF THE DUCT IS INSTALLED PRIOR TO MANHOLE WORK, THE CONTRACTOR SHALL TEST SOIL RESISTANCE AT MANHOLE LOCATION PRIOR TO INSTALLING DUCT.
- AFTER COUNTER POISE IS INSTALLED GROUNDS SHALL BE RETESTED AND FINDINGS GIVEN TO THE CITY.

PROJECT TITLE ROUTE 59 ROAD IMPROVEMENTS			
PROJECT DESCRIPTION DETAILS AND STANDARDS			
ENGINEER BCC	DRAFTING DATE 8-04-12	MAP # 4211,4224	SCALE N.T.S.
GIS DESIGN BY DL	DRAFTED BY PSM	REVISIONS DATE N/A	AT&T JOINT AGREEMENT # PROJECT # EU-12
CHECKED BY	APPROVED BY	CAD FILE 0061123001D10DWG	SHEET # 10 OF 40
Naperville Department of Public Utilities Electric Division			WORK REQUEST # 61123