

PLAN	SURVEYED	BY	DATE
	PLOTTED		
	GRADES CHECKED		
	STRUCTURE NOTATIONS CHECKED		
	NOTE BOOK NO.		
	FILE NAME		

PROFILE	SURVEYED	BY	DATE
	PLOTTED		
	GRADES CHECKED		
	STRUCTURE NOTATIONS CHECKED		
	NOTE BOOK NO.		
	FILE NAME		

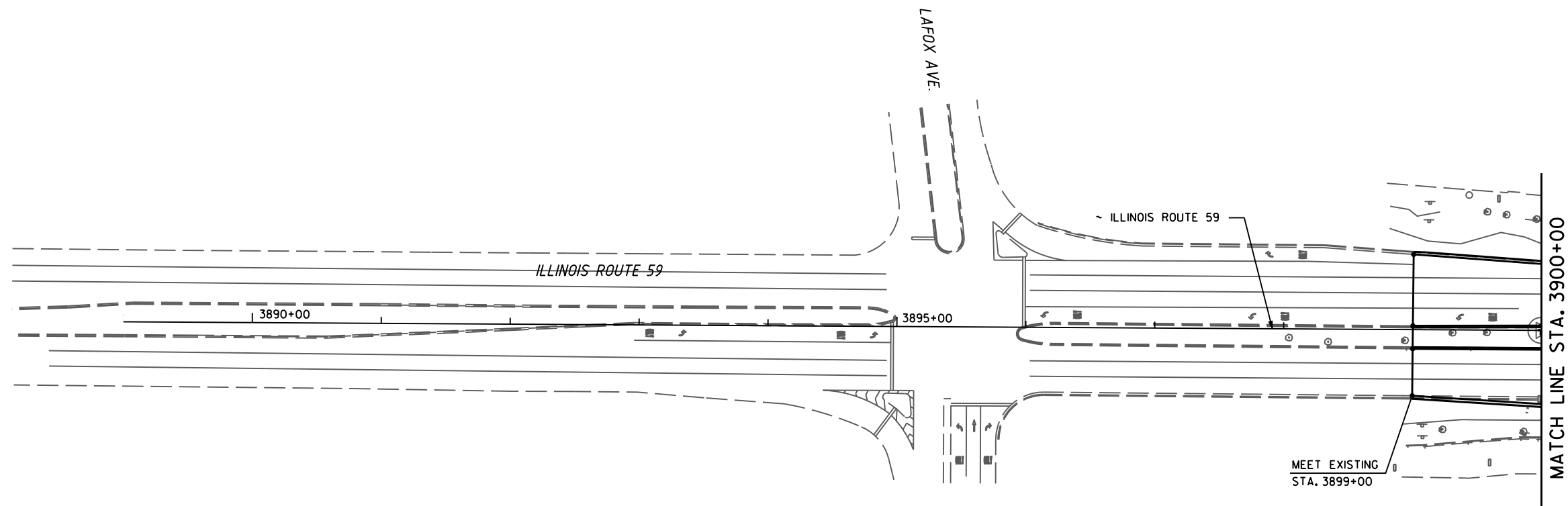

- ⊕RW- Retaining Wall Boring
- ⊕CB- Culvert Boring
- ⊕RB- Roadway Boring
- ⊕NW- Noise Wall Boring

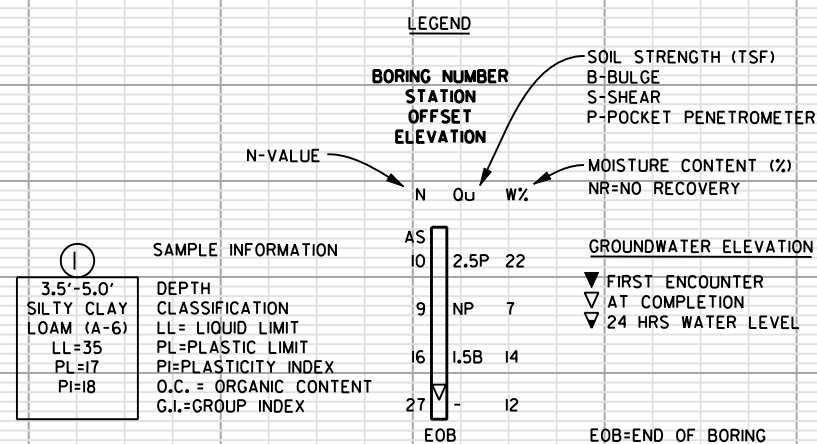
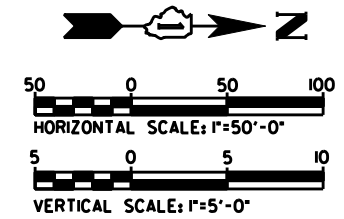

**Geo Services, Inc.**  
 Geotechnical, Environmental & Civil Engineering  
 805 Ashurst Court, Suite 204  
 Naperville, Illinois 60563  
 (630) 355-2838

USER NAME :	DESIGNED :	RWC	REVISED :
	DRAWN :	RWC	REVISED :
PLOT SCALE :	CHECKED :	AJP	REVISED :
PLOT DATE :	DATE :	3/24/2011	REVISED :

**STATE OF ILLINOIS**  
**DEPARTMENT OF TRANSPORTATION**

<b>SOIL BORING</b>			
<b>PLAN / PROFILE ILLINOIS ROUTE 59</b>			
SCALE:	SHEET NO. OF SHEETS	STA. 3899+00	TO STA. 3900+00

F.A.P. RTE.	SECTION	COUNTY	TOTAL SHEETS	SHEET NO.
338/IL 59	412-8-131-WRS-5-	DUPAGE	1156	877
CONTRACT NO. 60R30				
FED. ROAD DIST. NO.	ILLINOIS	FED. AID PROJECT		