

- NOTES:**
1. ALL DIMENSIONS ARE IN INCHES (MILLIMETERS) UNLESS OTHERWISE SHOWN.
 2. MOUNTING HEIGHT IS DEFINED AS THE DISTANCE FROM THE CENTERLINE OF THE TENON TO THE BOTTOM OF THE ANCHOR BASE.
 3. TWO PIECE SHAFT WILL BE MATCHED MARKED AND INTERCHANGEABLE BETWEEN DIFFERENT UNITS. FIELD DRILLING OF THE HOLES WILL NOT BE ALLOWED.
 4. THE LIGHT POLE WILL MEET AASHTO DESIGN CRITERIA AS SPECIFIED.
 5. THE INSTALLING CONTRACTOR WILL PROVIDE A UL LISTED GROUNDING CONNECTOR, BURNDY K2C23, T&B SP4DL OR APPROVED EQUAL.
 6. LIGHT POLES WILL NOT BE INSTALLED WITHOUT MAST ARMS AND LUMINAIRES.
 7. LIGHT POLES WILL BE SET PLUMB ON THE FOUNDATION WITHOUT THE USE OF LEVELING NUTS, WASHERS OR SHIMS.
 8. LIGHTING UNIT IDENTIFICATION NUMBERS SHALL BE INSTALLED BEFORE THE LIGHTING UNIT IS ENERGIZED.

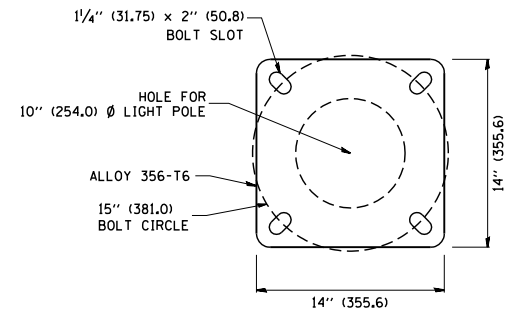

LIGHT POLE BASE PLATE DETAIL
15 INCH (381.0) BOLT CIRCLE

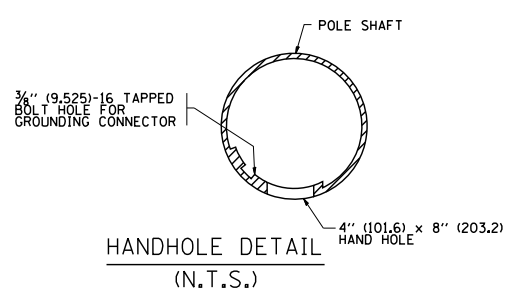

FILE NAME = W:\diststd\22x34\be400.dgn	USER NAME = gaglianobt	DESIGNED - DRAWN -	REVISED - R. TOMSONS 09-06-00 REVISED - R. TOMSONS 09-03-03
	PLOT SCALE = 50.000' / IN.	CHECKED -	REVISED -
	PLOT DATE = 1/4/2008	DATE -	REVISED -

**STATE OF ILLINOIS
DEPARTMENT OF TRANSPORTATION**

ALUMINUM LIGHT POLE			
47'-6" (14.478 m) MOUNTING HEIGHT			
SCALE: NONE	SHEET NO. 1 OF 1 SHEETS	STA.	TO STA.

F.A. RTE.	SECTION	COUNTY	TOTAL SHEETS	SHEET NO.
338	(112 & 113) WRS-7	DUPAGE	1156	902
BE-400		CONTRACT NO. 60R30		
FED. ROAD DIST. NO. 1 ILLINOIS FED. AID PROJECT				

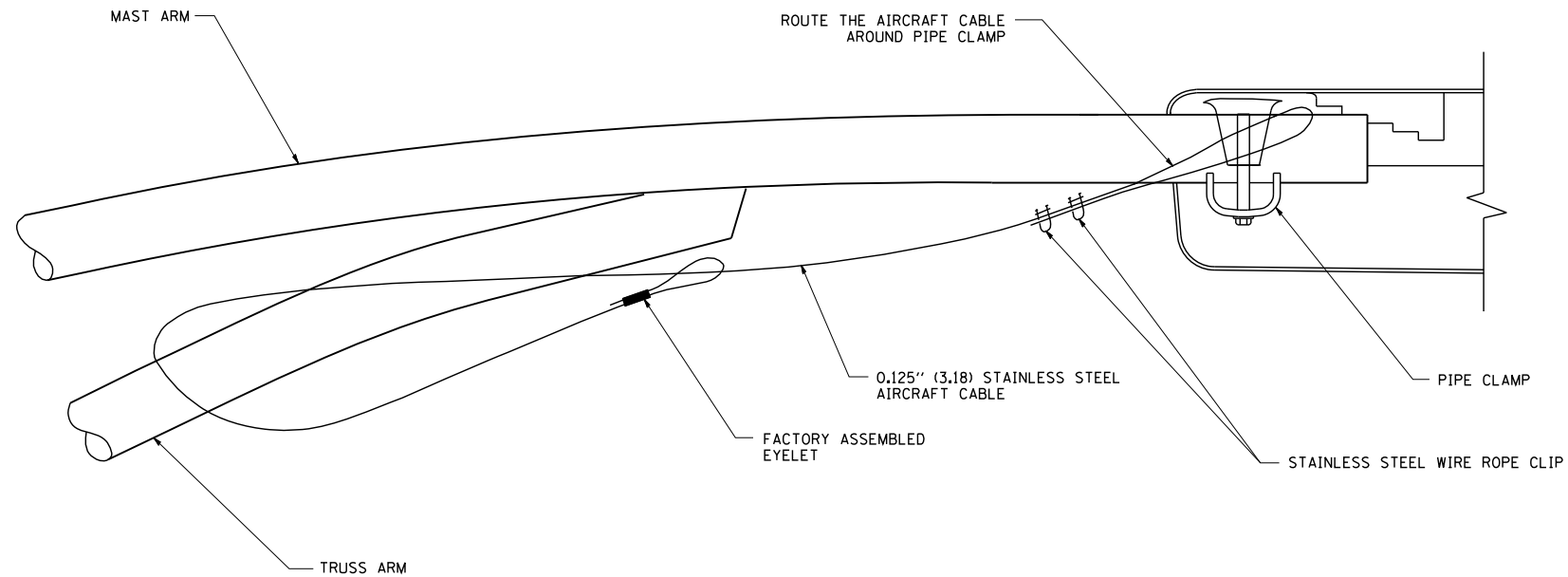

SIDE VIEW (TRUSS ARM)
N.T.S.

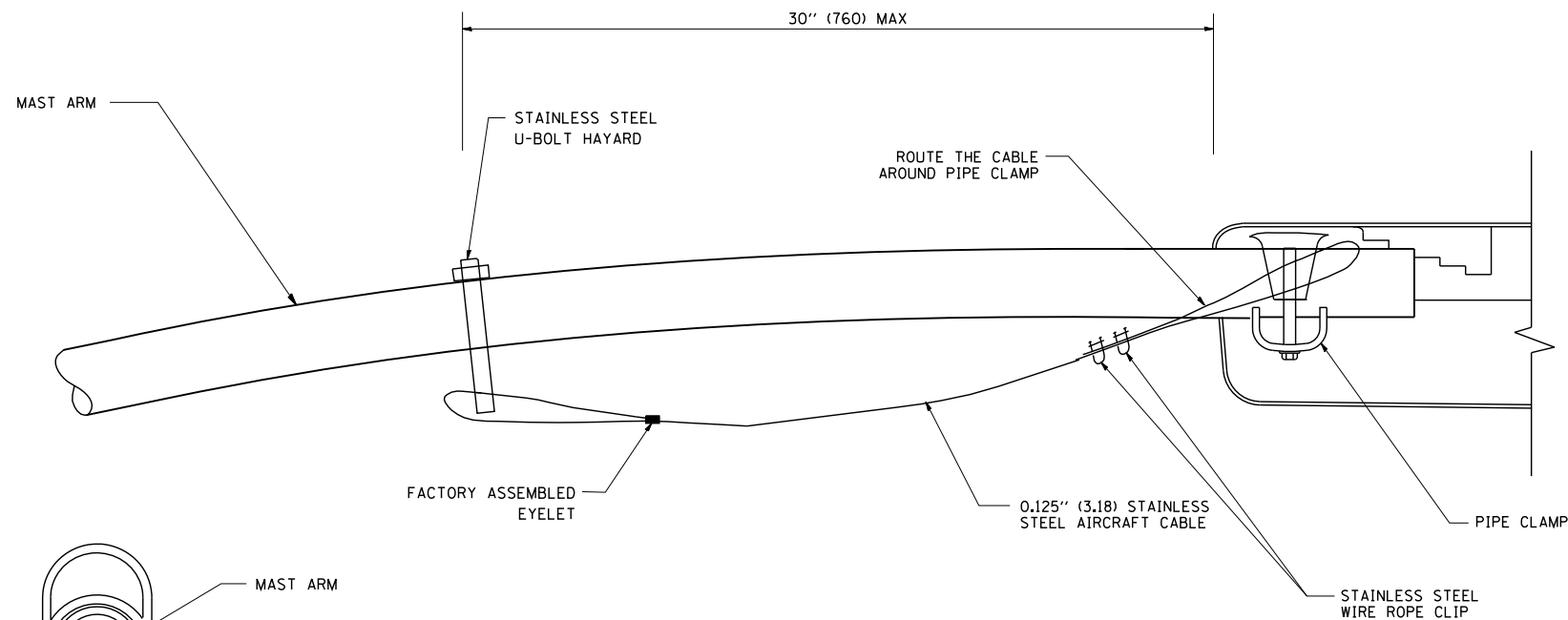

SIDE VIEW (SINGLE MEMBER OR DAVIT ARM)
N.T.S.

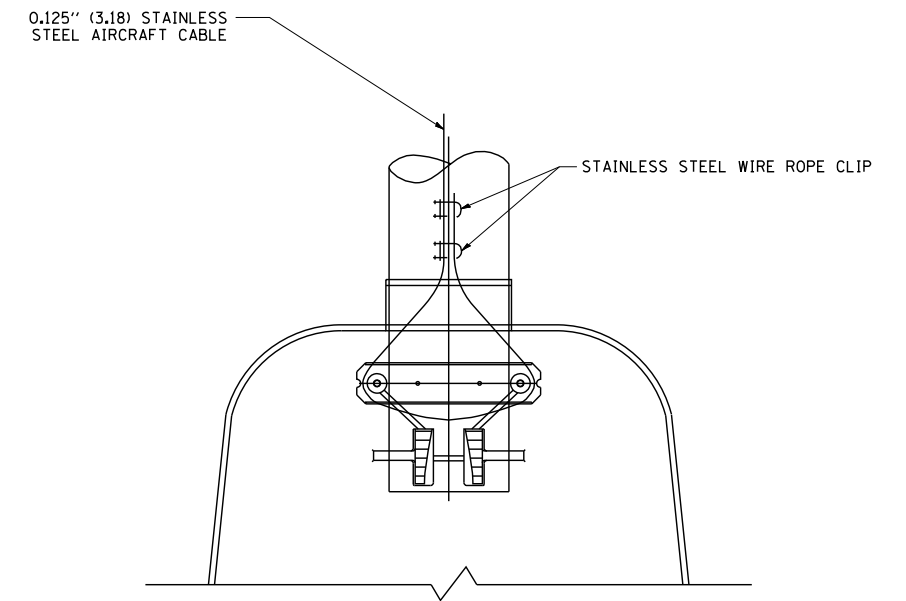
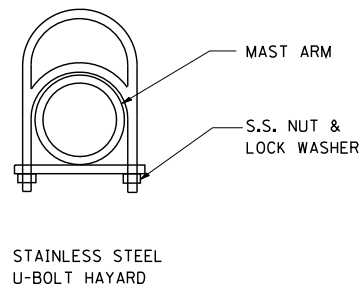

BOTTOM VIEW
N.T.S.

NOTES:

1. ALL DIMENSIONS ARE IN MILLIMETERS (INCHES) UNLESS OTHERWISE SHOWN.
2. CONTRACTOR SHALL ADJUST THE WIRE CLIP TO ELIMINATE ANY SLACK FROM THE WIRE ROPE.
3. THE 0.125" (3.18) STAINLESS STEEL AIRCRAFT CABLE SHALL REMAIN VISIBLE FROM THE GROUND LEVEL.
4. THE BREAKING STRENGTH OF THE CABLE SHALL BE 1700 LBS. MIN.

FILE NAME = W:\diststd\22x34\be701.dgn	USER NAME = gajlonobt	DESIGNED -	REVISED - 08-08-03	STATE OF ILLINOIS DEPARTMENT OF TRANSPORTATION	LUMINAIRE SAFETY CABLE ASSEMBLY			F.A. RTE.	SECTION	COUNTY	TOTAL SHEETS	SHEET NO.	
	PLOT SCALE = 50.000' / IN.	DRAWN -	REVISED -		SCALE: NONE	SHEET NO. 1 OF 1 SHEETS	STA.	TO STA.	338	(112 & 113) WRS-7	DUPAGE	1156	903
	PLOT DATE = 1/4/2008	CHECKED -	REVISED -					BE-701		CONTRACT NO. 60R30			
		DATE -	REVISED -		FED. ROAD DIST. NO. 1 ILLINOIS FED. AID PROJECT								

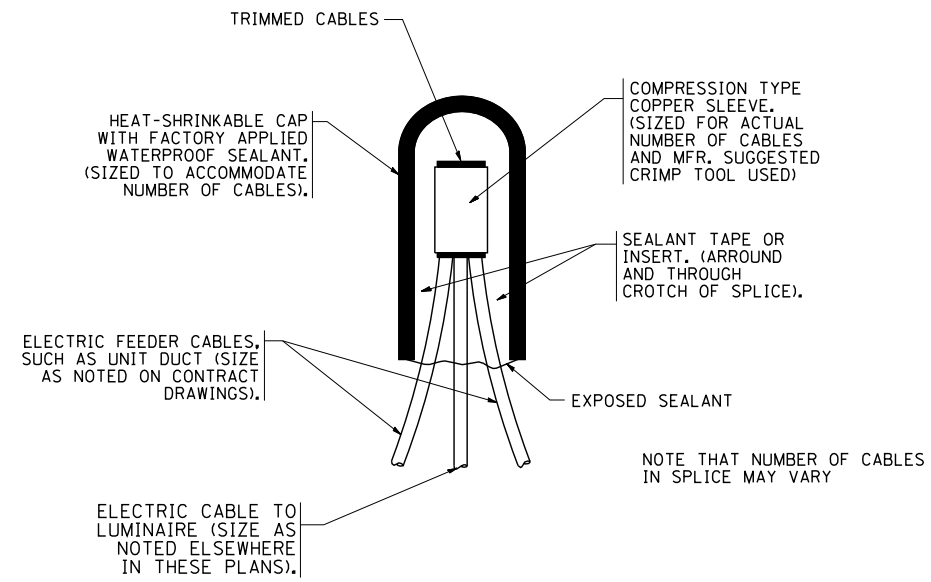

TYPICAL SPLICE DETAIL

N.T.S.

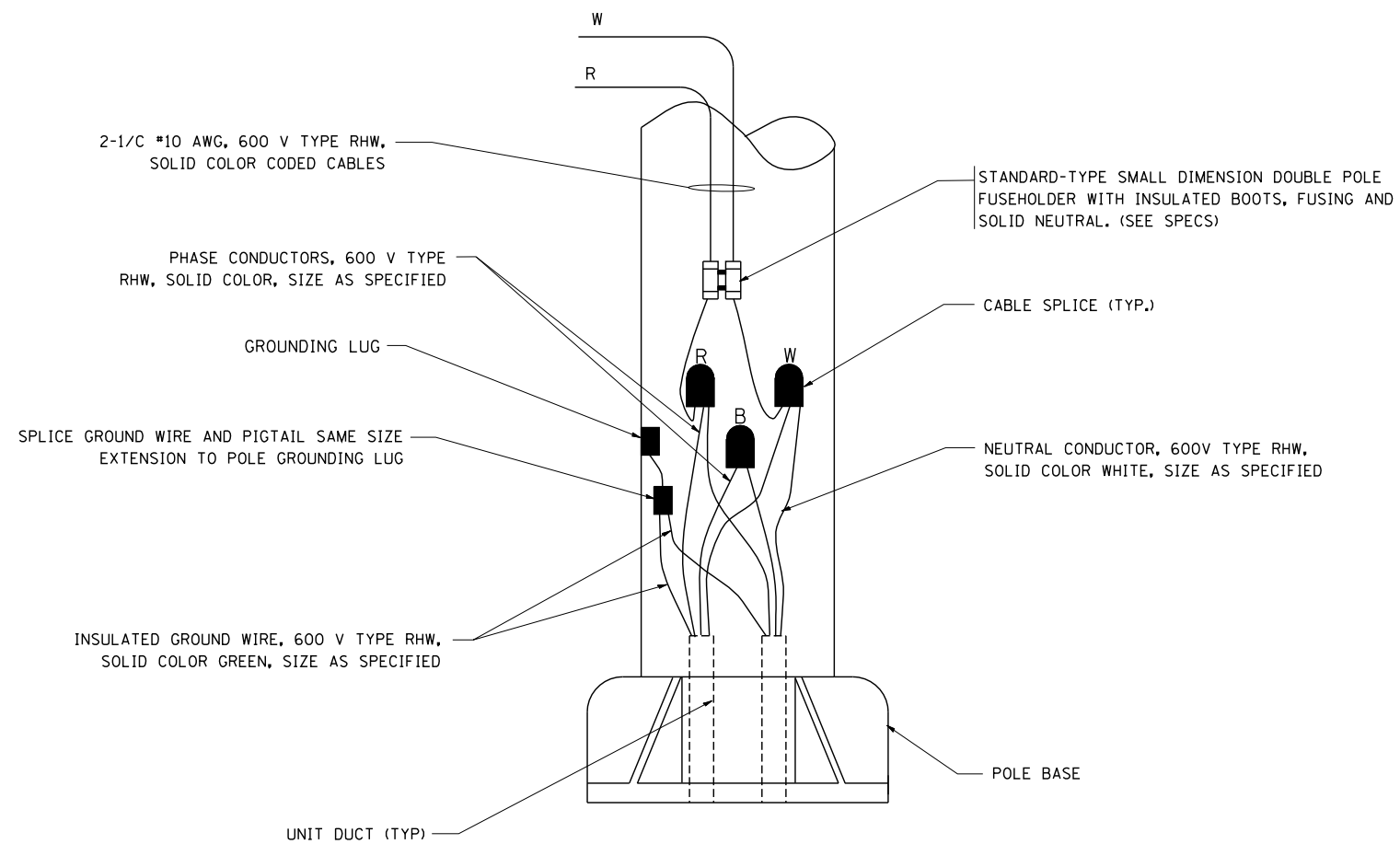

POLE WIRING DETAIL

N.T.S.

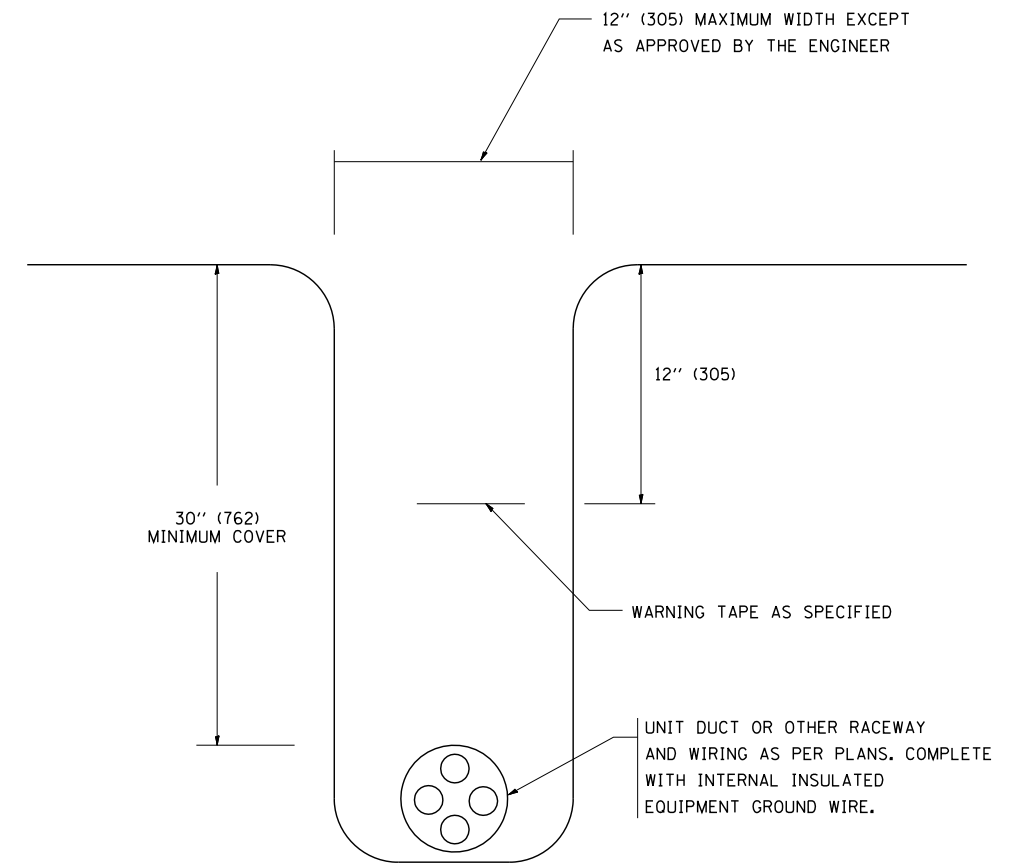

TYPICAL WIRING IN TRENCH DETAIL

N.T.S.

FILE NAME = W:\diststd\22x34\be702.dgn

USER NAME = gaglionobt
 PLOT SCALE = 50.000' / IN.
 PLOT DATE = 1/4/2008

DESIGNED -	REVISED - 08-08-03
DRAWN -	REVISED -
CHECKED -	REVISED -
DATE -	REVISED -

STATE OF ILLINOIS
 DEPARTMENT OF TRANSPORTATION

MISC. ELECTRICAL DETAILS
 SHEET A

SCALE: NONE SHEET NO. 1 OF 1 SHEETS STA. TO STA.

F.A. RTE.	SECTION	COUNTY	TOTAL SHEETS	SHEET NO.
338	(112 & 113) WRS-7	DUPAGE	1156	904
BE-702		CONTRACT NO. 60R30		
FED. ROAD DIST. NO. 1 ILLINOIS FED. AID PROJECT				

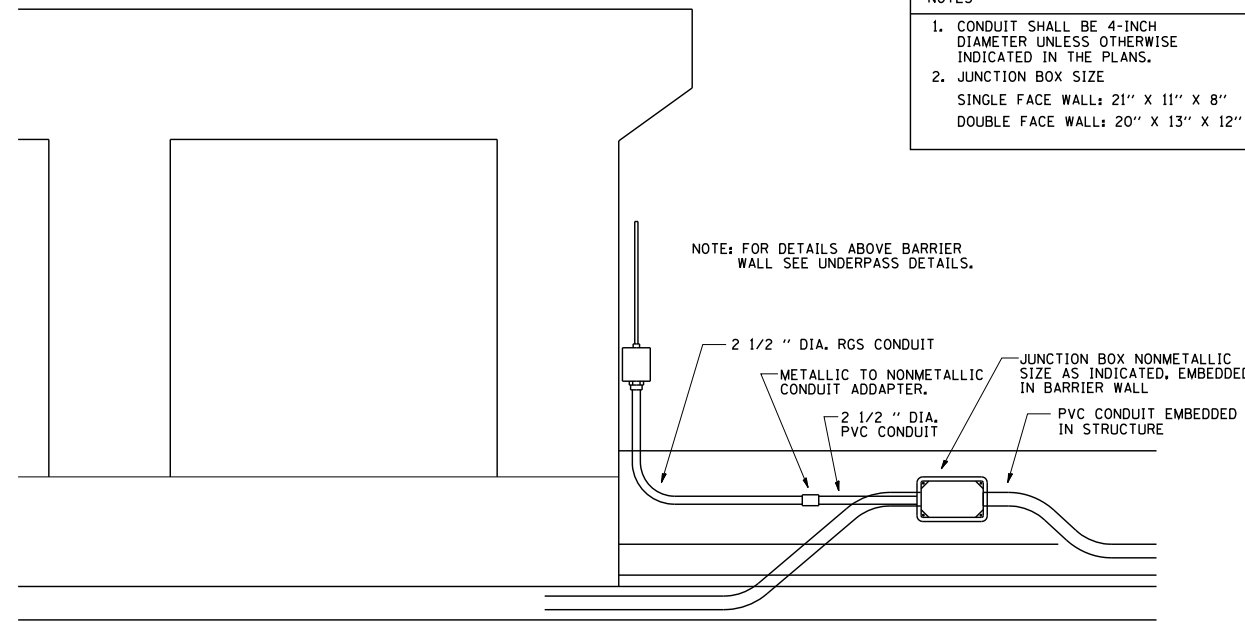

NOTES

1. CONDUIT SHALL BE 4-INCH DIAMETER UNLESS OTHERWISE INDICATED IN THE PLANS.
2. JUNCTION BOX SIZE
SINGLE FACE WALL: 21" X 11" X 8"
DOUBLE FACE WALL: 20" X 13" X 12"

NOTE: FOR DETAILS ABOVE BARRIER WALL SEE UNDERPASS DETAILS.

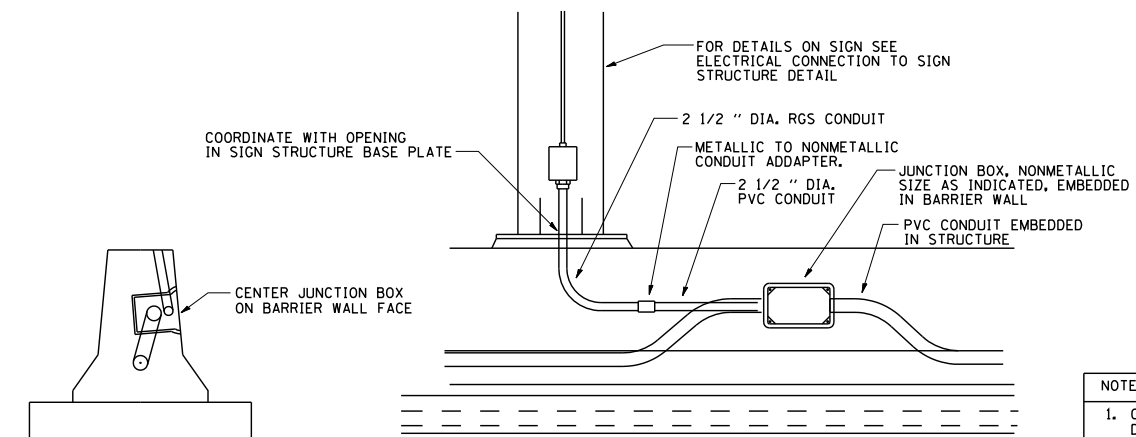

NOTES

1. CONDUIT SHALL BE 4-INCH DIAMETER UNLESS OTHERWISE INDICATED IN THE PLANS.
2. JUNCTION BOX SIZE
SINGLE FACE WALL: 21" X 11" X 8"
DOUBLE FACE WALL: 20" X 13" X 12"

ED - SGN
JUNCTION BOX EMBEDDED IN BARRIER WALL FOR SIGN LIGHTING

ED - BWD
ELECTRIC CONNECTION TO UNDERPASS LIGHTING

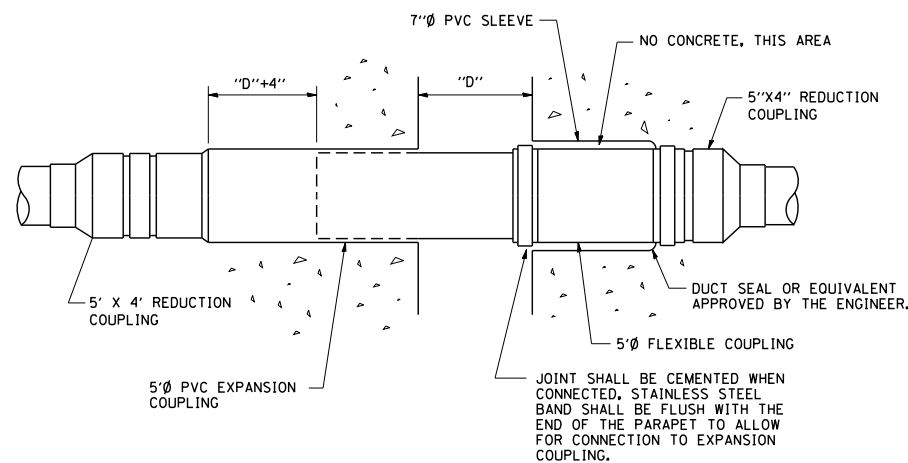

INSTALLATION OF CONDUIT
IN BRIDGE PARAPET EXPANSION JOINT
(N.T.S.)

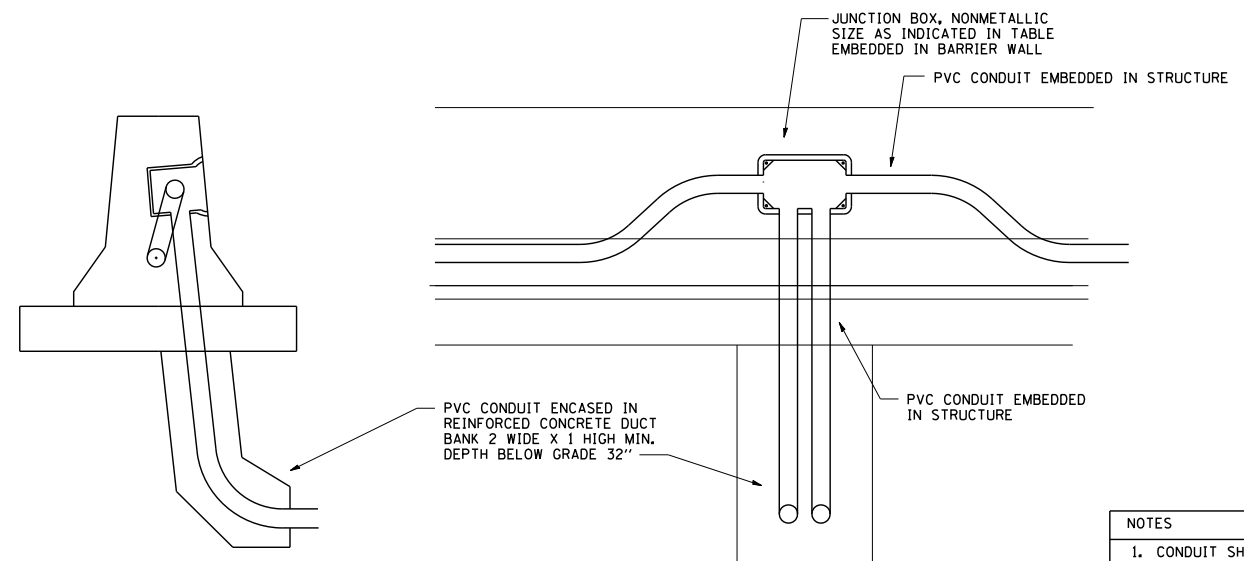

NOTES

1. CONDUIT SHALL BE 4-INCH DIAMETER UNLESS OTHERWISE INDICATED IN THE PLANS.
2. JUNCTION BOX SIZE
SINGLE FACE WALL: 21" X 11" X 8"
DOUBLE FACE WALL: 20" X 13" X 12"

ED - BW
JUNCTION BOX EMBEDDED IN BARRIER WALL

FILE NAME = be703.dgn	USER NAME = gaglianobt	DESIGNED - DRAWN -	REVISED - REVISED -
PLOT SCALE = 50.0000' / IN.	CHECKED -	REVISOR -	DATE - 01-20-2009
PLOT DATE = 2/5/2009	DATE - 01-20-2009	REVISOR -	DATE -

STATE OF ILLINOIS
DEPARTMENT OF TRANSPORTATION

MISCELLANEOUS ELECTRICAL DETAILS, SHEET B			
J BOX EMBEDDED IN BARRIER WALL - INSTALLATION OF CONDUIT IN BRIDGE PARAPET EXPANSION JOINT - ELECTRIC CONNECTION TO UNDERPASS LIGHTING			
SCALE: NONE	SHEET NO. 1 OF 1 SHEETS	STA.	TO STA.

F.A. RTE.	SECTION	COUNTY	TOTAL SHEETS	SHEET NO.
338	(112 & 113) WRS-7	DUPAGE	1156	905
BE-703		CONTRACT NO. 60R30		
FED. ROAD DIST. NO. 1 ILLINOIS FED. AID PROJECT				

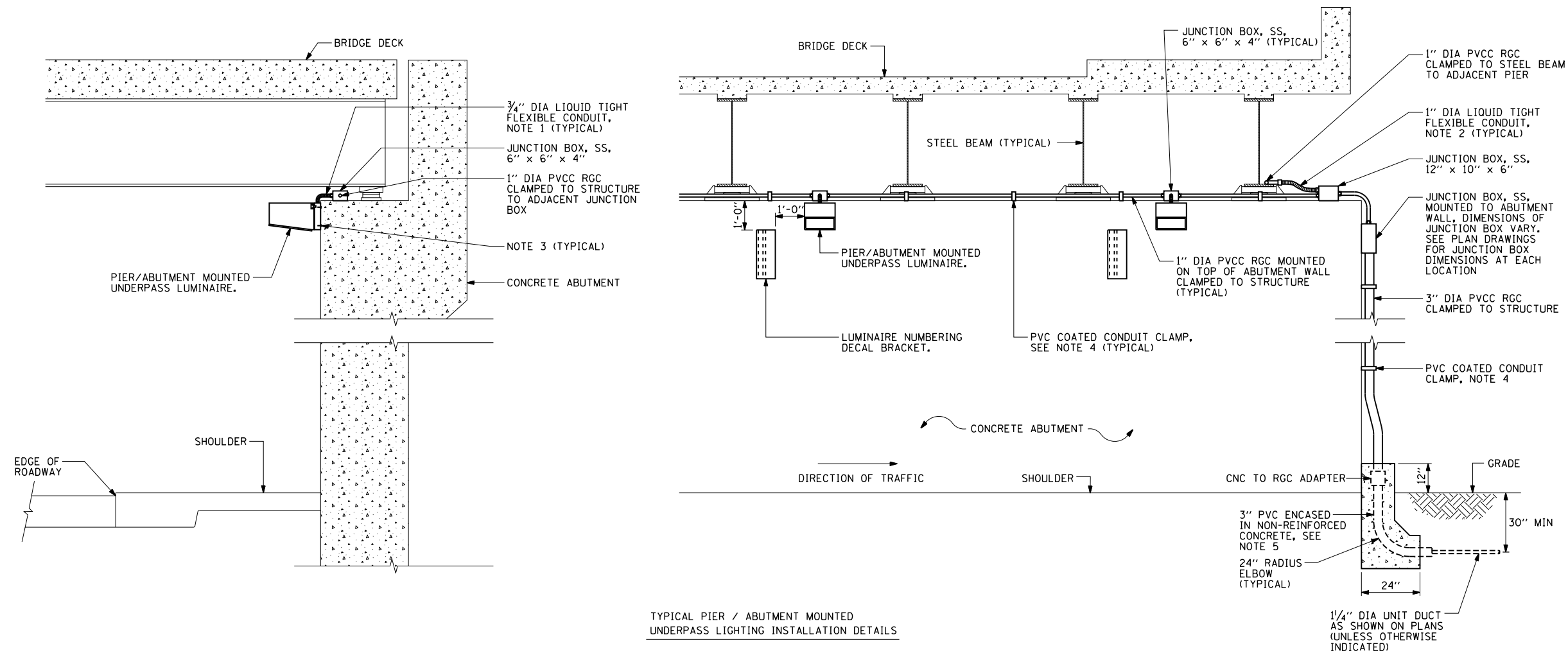

TYPICAL PIER / ABUTMENT MOUNTED UNDERPASS LIGHTING INSTALLATION DETAILS

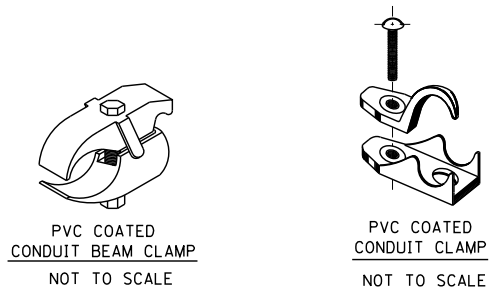
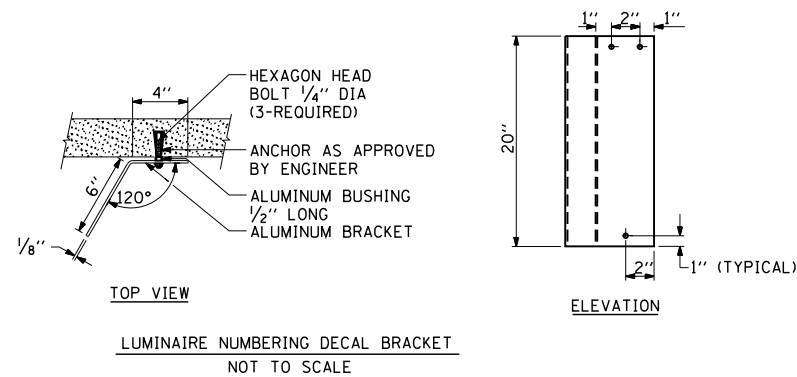

NOTES:

- LIQUID TIGHT FLEXIBLE METAL CONDUIT, MAXIMUM LENGTH 6'-0", TYPICAL FOR EACH INSTANCE AS SHOWN. PROVIDE PVC COATED RIGID GALVANIZED STEEL CONDUIT AS REQUIRED NOT TO EXCEED 6'-0" OF FLEXIBLE LIQUID TIGHT METAL CONDUIT. LIQUID TIGHT FLEXIBLE METAL CONDUIT WILL BE INCLUDED IN THE COST OF THE CONDUIT ATTACHED TO STRUCTURE, OF THE CORRESPONDING DIA., GALVANIZED STEEL, PVC COATED PAY ITEM EXCEPT THAT THE COST OF THE 3/4" DIA. RIGID STEEL CONDUIT AND 3/4" DIA. FLEXIBLE CONDUIT SHALL BE INCLUDED IN THE LUMINAIRE INSTALLATION.
- UNDERPASS LUMINAIRE MOUNTED TO FACE OF PIER OR ABUTMENT WALL. MOUNTING HEIGHT OF 1" BELOW THE TOP OF PIER OR ABUTMENT WALL TYPICAL FOR ALL PIER/ABUTMENT MOUNTED UNDERPASS LUMINAIRES UNLESS OTHERWISE NOTED.
- EXPANSION ANCHOR, POWDER ACTUATED FASTENERS WILL NOT BE ALLOWED. EXPANSION ANCHOR MUST BE SIZED IN ACCORDANCE WITH MANUFACTURERS REQUIREMENTS.
- SECURE THE CONDUIT WITH PVC COATED CONDUIT CLAMPS OR CONDUIT BEAM CLAMPS AS SHOWN AT 5'-0" INTERVALS FOR LATERALS AND WITHIN 2'-0" MAXIMUM FROM ANY JUNCTION BOX, FLEXIBLE CONDUIT, OR CHANGE IN DIRECTION. ALL PVC COATED CONDUIT CLAMPS OR BEAM CLAMPS SHALL BE INCLUDED WITH THE COST OF THE "CONDUIT ATTACHED TO STRUCTURE, OF THE CORRESPONDING DIA., GALVANIZED STEEL, PVC COATED" PAY ITEM.
- THE CONCRETE ENCASED CONDUIT TRANSITION SHALL BE INCLUDED IN THE COST OF THE GALVANIZED RIGID STEEL CONDUIT PAY ITEMS.
- ALL CONDUIT ATTACHED TO STRUCTURE SHALL BE PVC COATED RIGID STEEL CONDUIT (PVCC RGC) TYPICAL.

FILE NAME =	USER NAME = gaglionobt	DESIGNED -	REVISED - 01-25-05
W:\diststd\22x34\be902.dgn		DRAWN -	REVISED -
		CHECKED -	REVISED -
		DATE -	REVISED -

STATE OF ILLINOIS
DEPARTMENT OF TRANSPORTATION

PIER / ABUTMENT MOUNTED UNDERPASS
LUMINAIRE INSTALLATION DETAILS

SCALE: NONE SHEET NO. 1 OF 1 SHEETS STA. TO STA.

F.A. RTE.	SECTION	COUNTY	TOTAL SHEETS	SHEET NO.
338	(112 & 113) WRS-7	DUPAGE	1156	906
BE-902		CONTRACT NO. 60R30		
FED. ROAD DIST. NO. 1 ILLINOIS FED. AID PROJECT				

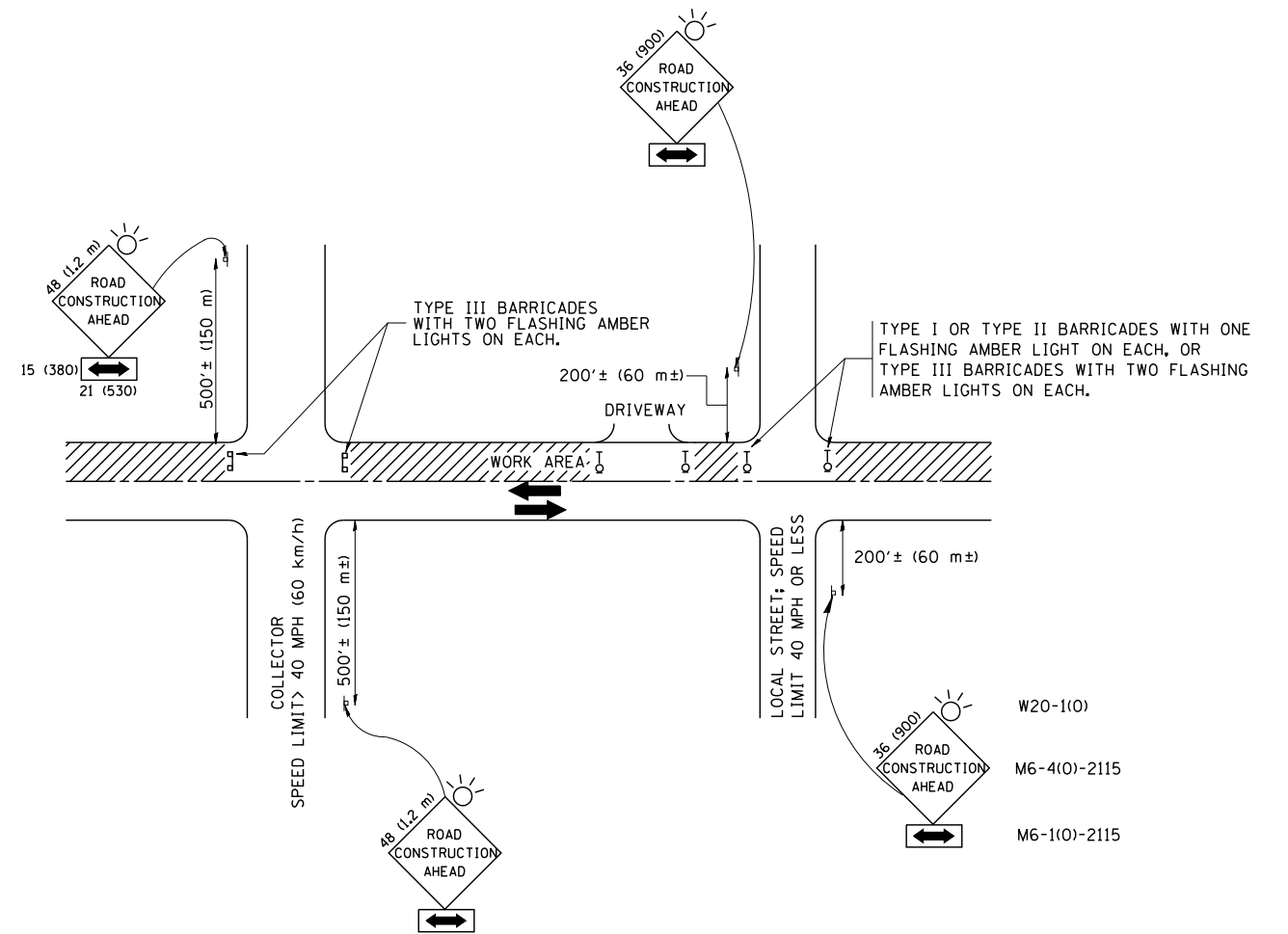

TRAFFIC CONTROL AND PROTECTION FOR SIDE ROADS, INTERSECTIONS, AND DRIVEWAYS

NOTES:

- A. FOR NO LANE RESTRICTION ON THE SIDE ROAD OR DRIVEWAYS
 1. SIDE ROAD WITH A SPEED LIMIT OF 40 MPH (60 km/h) OR LESS AS SHOWN ON THE DRAWING AND AS DIRECTED BY THE ENGINEER:
 - a) ONE **ROAD CONSTRUCTION AHEAD** SIGN 36 x 36 (900x900) WITH A FLASHER AND FLAG MOUNTED ON IT APPROXIMATELY 200' (60 m) IN ADVANCE OF THE MAIN ROUTE.
 - b) THE CLOSED PORTION OF THE MAIN ROUTE SHALL BE PROTECTED BY BLOCKING WITH TYPE I, TYPE II OR TYPE III BARRICADES, 1/3 OF THE CROSS SECTION OF THE CLOSED PORTION.
 2. SIDE ROAD WITH A SPEED LIMIT GREATER THAN 40 MPH (60 km/h) AS SHOWN ON THE DRAWING AND AS DIRECTED BY THE ENGINEER:
 - a) ONE **ROAD CONSTRUCTION AHEAD** SIGN 48 x 48 (1.2 m x 1.2 m) WITH A FLASHER MOUNTED ON IT APPROXIMATELY 500' (150 m) IN ADVANCE OF THE MAIN ROUTE.
 - b) THE CLOSED PORTION OF THE MAIN ROUTE SHALL BE PROTECTED BY BLOCKING WITH TYPE III BARRICADES, 1/2 OF THE CROSS SECTION OF THE CLOSED PORTION.
- 3. WHEN THE SIDE ROAD LIES BETWEEN THE BEGINNING OF THE MAINLINE SIGNING AND THE WORK ZONE, A SINGLE HEADED ARROW (M6-1) SHALL BE USED IN LIEU OF THE DOUBLE HEADED ARROW (M6-4).
- B. FOR A LANE CLOSURE ON A SIDE ROAD OR DRIVEWAY:

USE APPLICABLE PORTIONS OF THE TYPICAL APPLICATION OF TRAFFIC CONTROL DEVICES (STD. 701501, STD. 701606 OR THE APPROPRIATE STANDARD). THE SPACING OF SIGNS AND BARRICADES SHALL BE ADJUSTED FOR FIELD CONDITIONS AS DIRECTED BY THE ENGINEER. THE DIRECTIONAL ARROW SHALL BE COVERED OR REMOVED WHEN NO LONGER CONSISTENT WITH THE SIDE ROAD LANE CLOSURE.
- C. ADVANCE WARNING SIGNS ARE TO BE OMITTED ON DRIVEWAY UNLESS OTHERWISE NOTED.
- D. THE TRAFFIC CONTROL AND PROTECTION FOR SIDE ROADS, INTERSECTIONS, AND DRIVEWAYS SHALL BE INCIDENTAL TO THE COST OF SPECIFIED TRAFFIC CONTROL STANDARDS OR ITEMS.

All dimensions are in millimeters (inches) unless otherwise shown.

FILE NAME = W:\diststd\22x34\tc10.dgn	USER NAME = gegl10nbt	DESIGNED - LHA	REVISED - J. OBERLE 10-18-95
		DRAWN -	REVISED - A. HOUSEH 03-06-96
	PLOT SCALE = 50.000' / IN.	CHECKED -	REVISED - A. HOUSEH 10-15-96
	PLOT DATE = 1/4/2008	DATE - 06-89	REVISED - T. RAMMACH 01-06-00

STATE OF ILLINOIS
DEPARTMENT OF TRANSPORTATION

TRAFFIC CONTROL AND PROTECTION FOR
SIDE ROADS, INTERSECTIONS, AND DRIVEWAYS

SCALE: NONE SHEET NO. 1 OF 1 SHEETS STA. TO STA.

F.A. RTE.	SECTION	COUNTY	TOTAL SHEETS	SHEET NO.
338	(112 & 113) WRS-7	DUPAGE	1156	907
TC-10			CONTRACT NO. 60R30	
FED. ROAD DIST. NO. 1 ILLINOIS FED. AID PROJECT				

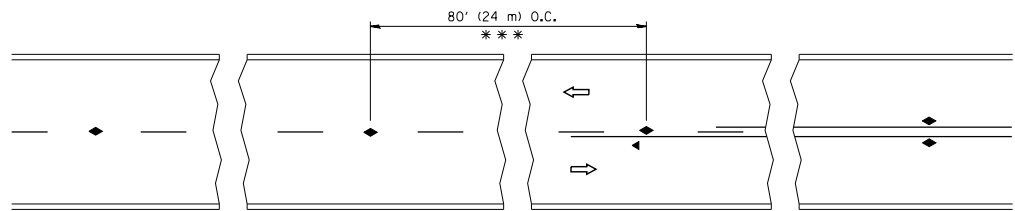

*** REDUCE TO 40' (12 m) O.C. ON CURVES WITH POSTED OR ADVISORY SPEED 45 M.P.H. (70 km/h) OR LESS.

TWO-LANE/TWO-WAY

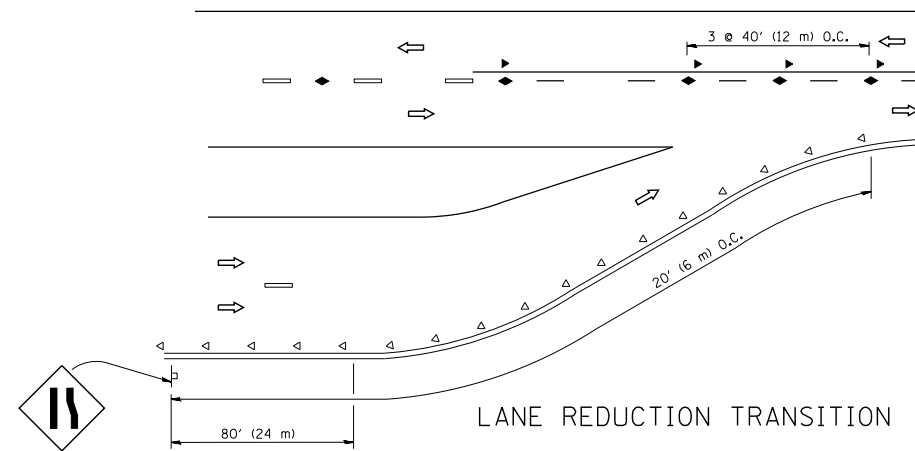

LANE REDUCTION TRANSITION

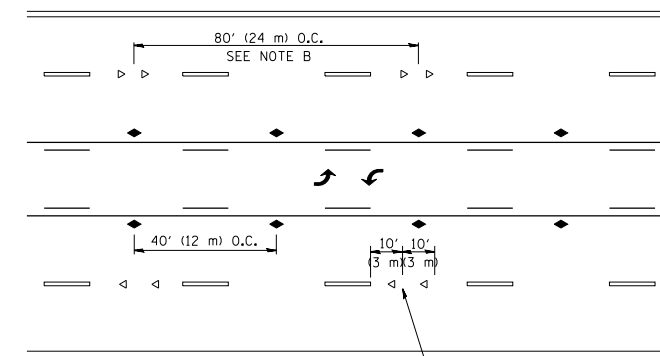

TWO-WAY LEFT TURN

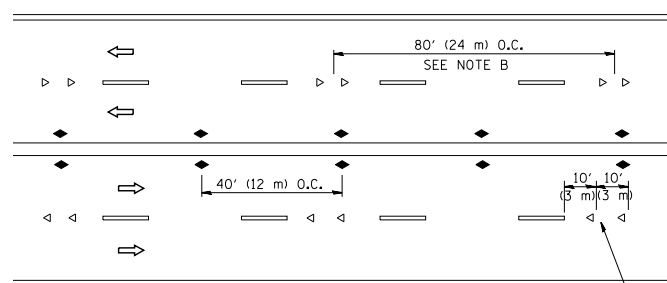

MULTI-LANE/UNDIVIDED

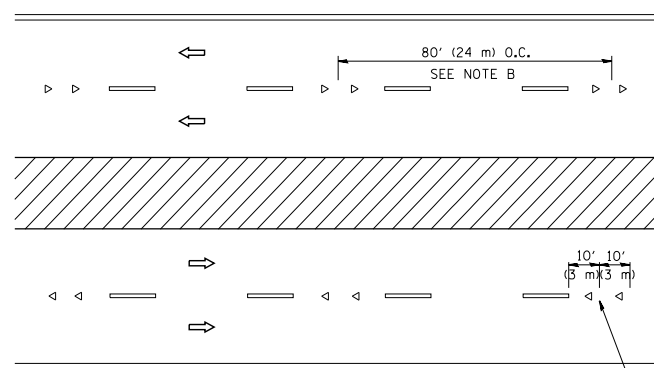

MULTI-LANE/DIVIDED

GENERAL NOTES

1. MARKERS USED WITH DASHED LINES SHALL BE CENTERED IN THE GAP BETWEEN SEGMENTS.
2. MARKERS USED ADJACENT TO SOLID LINES SHALL BE OFFSET 2 TO 3 (50 TO 75) TOWARD TRAFFIC AS SHOWN.
3. MARKERS THROUGH TANGENTS LESS THAN 500' (150 m) IN LENGTH BETWEEN CURVES SHALL BE INSTALLED AT THE LESSER OF THE TWO CURVE SPACINGS.

SYMBOLS

- YELLOW STRIPE
- WHITE STRIPE
- ◀ ONE-WAY AMBER MARKER
- ◁ ONE-WAY CRYSTAL MARKER (W/O)
- ◆ TWO-WAY AMBER MARKER

LANE MARKER NOTES

- A. USE DOUBLE LANE LINE MARKERS SPACED AS SHOWN.
- B. REDUCE TO 40' (12 m) O.C. ON CURVES WHERE ADVISORY SPEEDS ARE 10 M.P.H (20 km/h) LOWER THAN POSTED SPEEDS.

DESIGN NOTES

1. DOUBLE LANE LINE MARKERS SHALL BE USED UNLESS SPECIFIED OTHERWISE.
2. EXCEPT AS SHOWN ON THE LANE REDUCTION TRANSITION AND FREEWAY EXIT RAMP DETAIL, MARKERS ARE NOT TO BE SPECIFIED ON RIGHT EDGE LINES.
3. THE EXACT MARKER LIMITS, SPACING, AND COLOR SHALL BE INCLUDED IN THE PLANS WHEN STANDARD SPECIFICATIONS ARE NOT BEING USED.
4. MARKERS SHOULD NOT BE USED ALONGSIDE CURBS EXCEPT FOR EXTREMELY SHORT SECTIONS OF CURBS WHERE NOT MORE THAN TWO MARKERS WOULD BE INVOLVED.

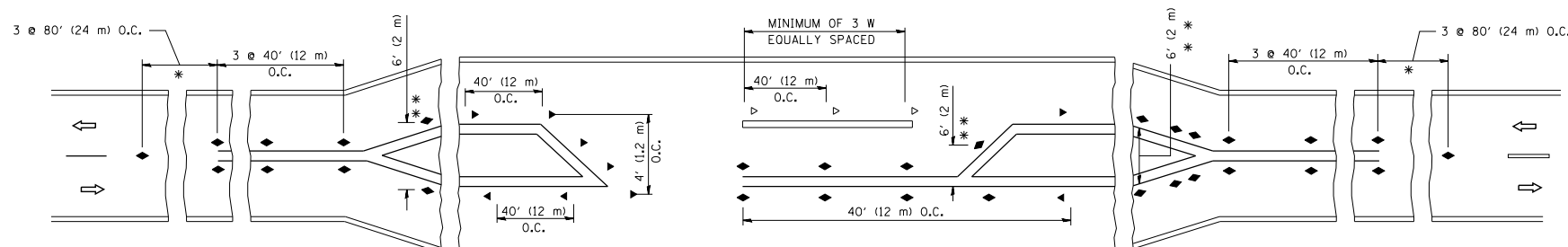

* SEE TWO-LANE/TWO-WAY WHERE MARKERS CONTINUE
 ** WHERE THE MEDIAN WIDTH IS 6' (2 m) OR LESS USE TWO-WAY MARKERS.

LEFT TURN

All dimensions are in inches (millimeters) unless otherwise shown.

FILE NAME =	USER NAME = lryso	DESIGNED -	REVISED - T. RAMMACHER 09-19-94
ct:\pw\work\p\idot\lryso\d0108315\tc11.dgn		DRAWN -	REVISED - T. RAMMACHER 03-12-99
	PLOT SCALE = 50.000' / IN.	CHECKED -	REVISED - T. RAMMACHER 01-06-00
	PLOT DATE = 3/2/2011	DATE -	REVISED - C. JUCIUS 09-09-09

STATE OF ILLINOIS
 DEPARTMENT OF TRANSPORTATION

TYPICAL APPLICATIONS
 RAISED REFLECTIVE PAVEMENT MARKERS (SNOW-PLOW RESISTANT)

SCALE: NONE SHEET NO. 1 OF 1 SHEETS STA. TO STA.

F.A. RTE.	SECTION	COUNTY	TOTAL SHEETS	SHEET NO.
338	(112 & 113) WRS-7	DUPAGE	1156	908
TC-11		CONTRACT NO. 60R30		
FED. ROAD DIST. NO. 1 ILLINOIS FED. AID PROJECT				

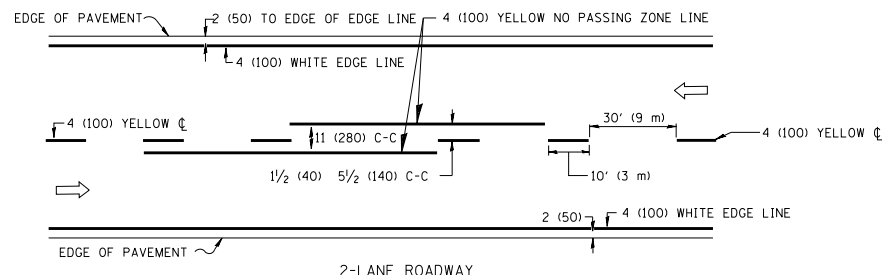

2-LANE ROADWAY

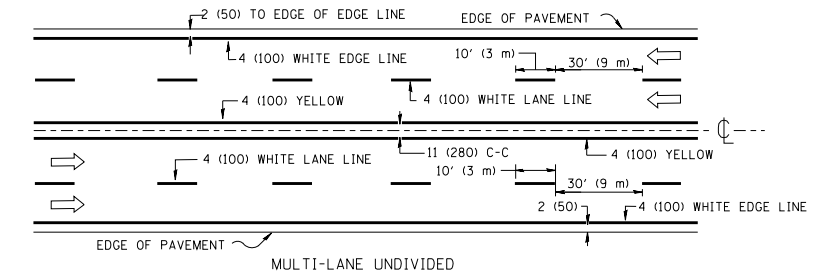

MULTI-LANE UNDIVIDED

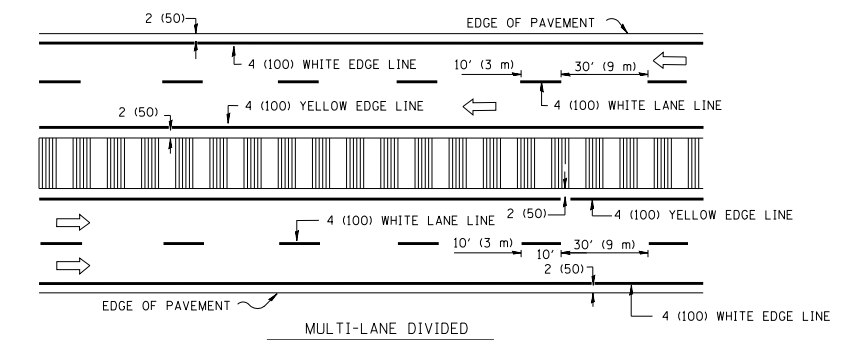

MULTI-LANE DIVIDED WITH MOUNTABLE MEDIAN

NOTE: MEDIANS WITH BARRIER CURB DO NOT REQUIRE AN EDGE LINE

TYPICAL LANE AND EDGE LINE MARKING

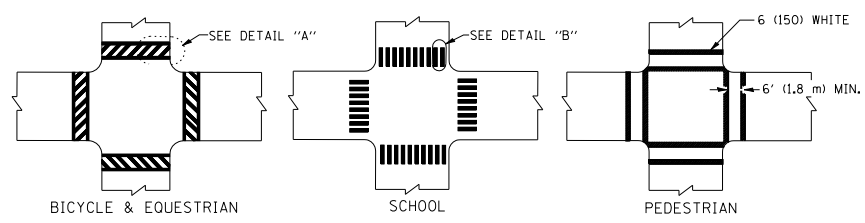

TYPICAL CROSSWALK MARKING

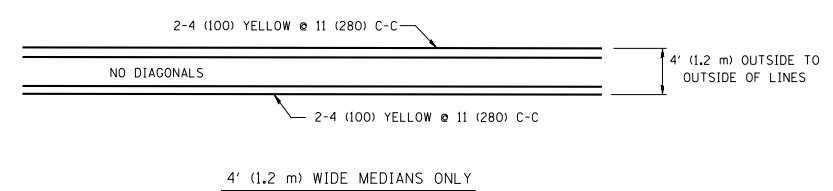

4' (1.2 m) WIDE MEDIANS ONLY

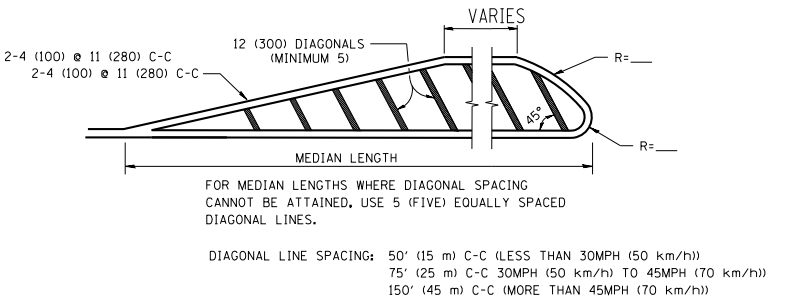

MEDIANS OVER 4' (1.2 m) WIDE

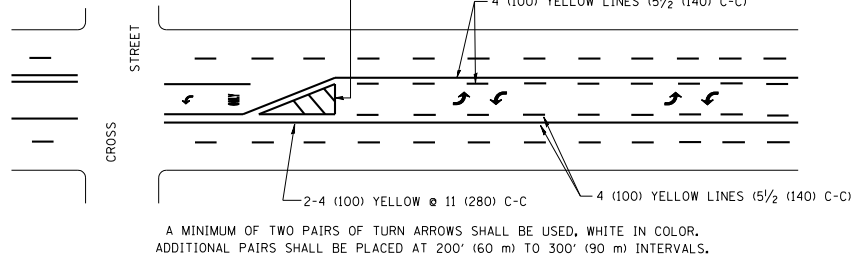

TYPICAL PAINTED MEDIAN MARKING

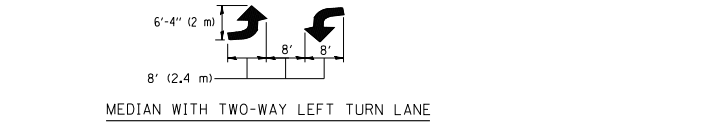

TYPICAL LEFT (OR RIGHT) TURN LANE

FULL SIZE LETTERS 8' (2.4 m) AND ARROWS SHALL BE USED.
 AREA = 15.6 SQ. FT. (1.5 m²) ONLY AREA = 20.8 SQ. FT. (1.9 m²)
 * TURN LANES IN EXCESS OF 400' (120 m) IN LENGTH MAY HAVE AN ADDITIONAL SET OF ARROW - "ONLY" INSTALLED MIDWAY BETWEEN THE OTHER TWO SETS OF ARROW - "ONLY".

TYPICAL TURN LANE MARKING

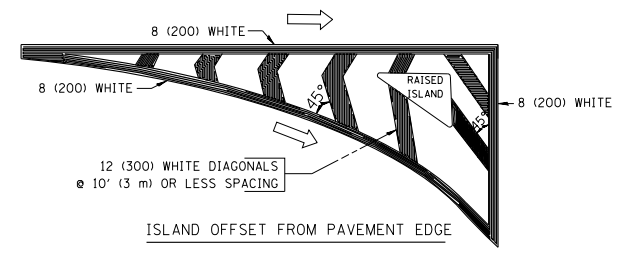

ISLAND OFFSET FROM PAVEMENT EDGE

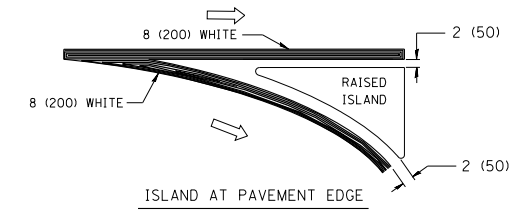

ISLAND AT PAVEMENT EDGE

TYPICAL ISLAND MARKING

TYPE OF MARKING	WIDTH OF LINE	PATTERN	COLOR	SPACING / REMARKS
CENTERLINE ON 2 LANE PAVEMENT	4 (100)	SKIP-DASH	YELLOW	10' (3 m) LINE WITH 30' (9 m) SPACE
CENTERLINE ON MULTI-LANE UNDIVIDED PAVEMENT	2 @ 4 (100)	SOLID	YELLOW	11 (280) C-C
NO PASSING ZONE LINES: FOR ONE DIRECTION	4 (100)	SOLID	YELLOW	5/2 (140) C-C FROM SKIP-DASH CENTERLINE
NO PASSING ZONE LINES: FOR BOTH DIRECTIONS	2 @ 4 (100)	SOLID	YELLOW	11 (280) C-C OMIT SKIP-DASH CENTERLINE BETWEEN
LANE LINES	4 (100) 5 (125) ON FREEWAYS	SKIP-DASH SKIP-DASH	WHITE WHITE	10' (3 m) LINE WITH 30' (9 m) SPACE
DOTTED LINES (EXTENSIONS OF CENTER, LANE OR TURN LANE MARKINGS)	SAME AS LINE BEING EXTENDED	SKIP-DASH	SAME AS LINE BEING EXTENDED	2' (600) LINE WITH 6' (1.8 m) SPACE
EDGE LINES	4 (100)	SOLID	YELLOW-LEFT WHITE-RIGHT	OUTLINE MOUNTABLE MEDIANS IN YELLOW; EDGE LINES ARE NOT USED NEXT TO BARRIER CURB
TURN LANE MARKINGS	6 (150) LINE; FULL SIZE LETTERS & SYMBOLS (8' (2.4m))	SOLID	WHITE	SEE TYPICAL TURN LANE MARKING DETAIL
TWO WAY LEFT TURN MARKING	2 @ 4 (100) EACH DIRECTION	SKIP-DASH AND SOLID	YELLOW	10' (3 m) LINE WITH 30' (9 m) SPACE FOR SKIP-DASH; 5/2 (140) C-C BETWEEN SOLID LINE AND SKIP-DASH LINE
	8' (2.4m) LEFT ARROW	IN PAIRS	WHITE	SEE TYPICAL TWO-WAY LEFT TURN MARKING DETAIL
CROSSWALK LINES (PEDESTRIAN) A. DIAGONALS (BIKE & EQUESTRIAN) B. LONGITUDINAL BARS (SCHOOL)	2 @ 6 (150) 12 (300) @ 45° 12 (300) @ 90°	SOLID SOLID SOLID	WHITE WHITE WHITE	NOT LESS THAN 6' (1.8 m) APART 2' (600) APART 2' (600) APART SEE TYPICAL CROSSWALK MARKING DETAILS.
STOP LINES	24 (600)	SOLID	WHITE	PLACE 4' (1.2 m) IN ADVANCE OF AND PARALLEL TO CROSSWALK, IF PRESENT. OTHERWISE, PLACE AT DESIRED STOPPING POINT, PARALLEL TO CROSSROAD CENTERLINE, WHERE POSSIBLE
PAINTED MEDIANS	2 @ 4 (100) WITH 12 (300) DIAGONALS @ 45°	SOLID	YELLOW; TWO WAY TRAFFIC WHITE; ONE WAY TRAFFIC	11 (280) C-C FOR THE DOUBLE LINE SEE TYPICAL PAINTED MEDIAN MARKING.
GORE MARKING AND CHANNELIZING LINES	8 (200) WITH 12 (300) DIAGONALS @ 45°	SOLID	WHITE	DIAGONALS: 15' (4.5 m) C-C (LESS THAN 30MPH (50 km/h)) 20' (6 m) C-C (30MPH (50 km/h) TO 45MPH (70 km/h)) 30' (9 m) C-C (OVER 45MPH (70 km/h))
RAILROAD CROSSING	24 (600) TRANSVERSE LINES; "RR" 15 6' (1.8 m) LETTERS; 16 (400) LINE FOR "X"	SOLID	WHITE	SEE STATE STANDARD 780001 AREA OF: "R"=3.6 SQ. FT. (0.33 m ²) EACH "X"=54.0 SQ. FT. (5.0 m ²)
SHOULDER DIAGONALS	12 (300) @ 45°	SOLID	WHITE - RIGHT YELLOW - LEFT	50' (15 m) C-C (LESS THAN 30MPH (50 km/h)) 75' (25 m) C-C (30 MPH (50 km/h) TO 45MPH (70 km/h)) 150' (45 m) C-C (OVER 45MPH (70 km/h))

FOR FURTHER DETAILS ON PAVEMENT MARKING REFER TO STANDARD SPECIFICATIONS FOR ROAD AND BRIDGE CONSTRUCTION AND STATE STANDARD 780001.

All dimensions are in inches (millimeters) unless otherwise shown.

FILE NAME =	USER NAME = drivakosgn	DESIGNED - EVERS	REVISED -T. RAMMACHER 10-27-94
ca:\pwwork\pwwork\drivakosgn\d0108315\to3.dgn		DRAWN -	REVISED -C. JUCIUS 09-09-09
	PLOT SCALE = 50.000' / IN.	CHECKED -	REVISED -
	PLOT DATE = 9/9/2009	DATE - 03-19-90	REVISED -

STATE OF ILLINOIS
DEPARTMENT OF TRANSPORTATION

DISTRICT ONE			
TYPICAL PAVEMENT MARKINGS			
SCALE: NONE	SHEET NO. 1 OF 1 SHEETS	STA.	TO STA.

F.A. RTE.	SECTION	COUNTY	TOTAL SHEETS	SHEET NO.
338	(112 & 113) WRS-7	DUPAGE	1156	909
TC-13		CONTRACT NO. 60R30		
FED. ROAD DIST. NO. 1 ILLINOIS FED. AID PROJECT				

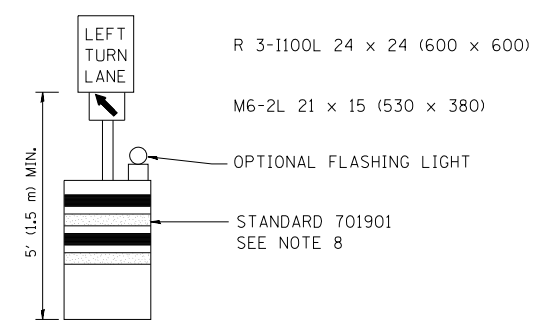
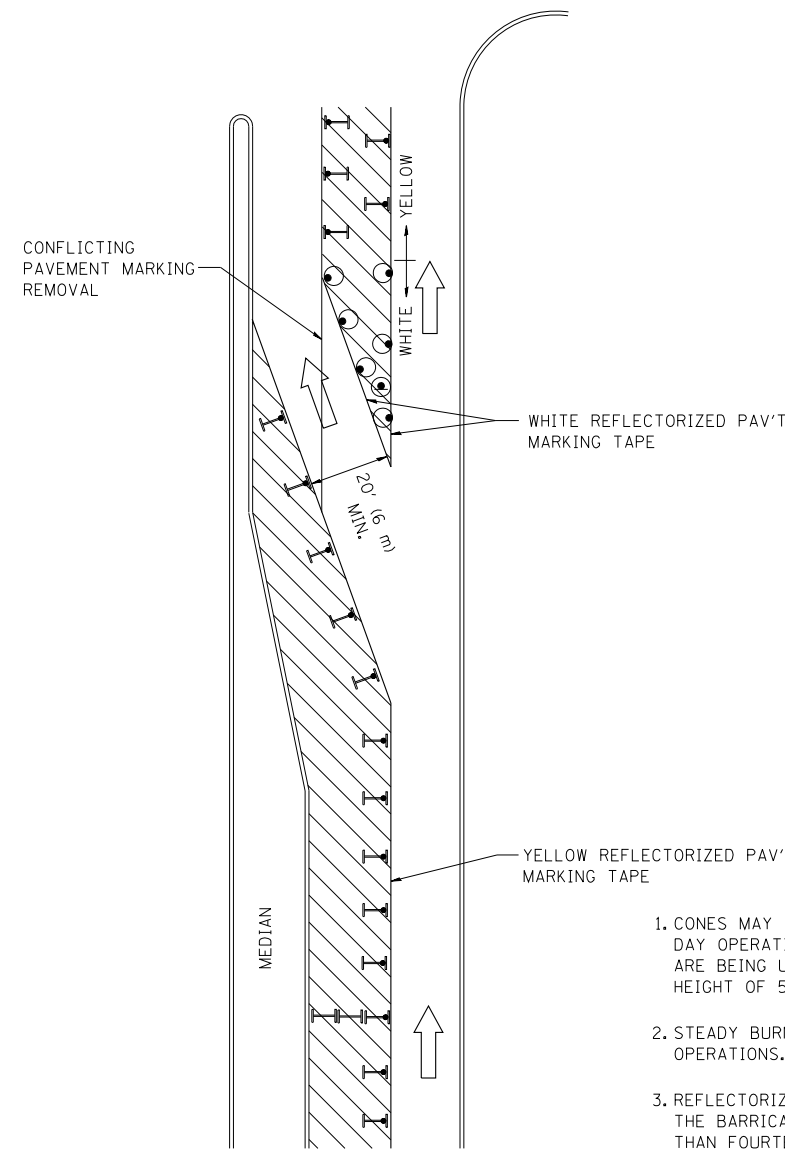







GENERAL NOTES

1. CONES MAY BE SUBSTITUTED FOR BARRICADES OR DRUMS AT HALF THE SPACING DURING DAY OPERATIONS. CONES SHALL BE A MINIMUM OF 28 (710) IN HEIGHT. WHEN CONES ARE BEING USED, THE "LEFT TURN LANE" SIGN MAY BE SKID MOUNTED AT A MINIMUM HEIGHT OF 5' (1.5 m).
2. STEADY BURNING LIGHTS WILL NOT BE REQUIRED ON BARRICADES OR DRUMS FOR DAY OPERATIONS. ALL LIGHTS SHALL BE MONODIRECTIONAL.
3. REFLECTORIZED TEMPORARY PAVEMENT MARKING TAPE SHALL BE PLACED THROUGHOUT THE BARRICADED AREA OF EACH TURN BAY WHERE THE CLOSURE TIME IS GREATER THAN FOURTEEN DAYS.
4. THIS APPLICATION ALSO APPLIES WHEN WORK IS BEING PERFORMED IN THE RIGHT LANE(S) AND THE RIGHT TURN BAY IS TO REMAIN OPEN. UNDER THIS CONDITION, "RIGHT TURN LANE" R3-100 24 x 24 (600 x 600) AND M6-2R 21 x 15 (530 x 380) SHALL BE USED.
5. THESE CONTROLS SHALL SUPPLEMENT MAINLINE TRAFFIC CONTROL FOR LANE CLOSURES.
6. LONGITUDINAL DIMENSIONS MAY BE ADJUSTED TO FIT FIELD CONDITIONS.
7. FORM OPER 725 IS REQUIRED.
8. IF A DRUM OR TYPE II BARRICADE WITH AN ATTACHED SIGN PANEL WHICH MEETS NCHRP 350 REQUIREMENTS IS NOT AVAILABLE, THE SIGNS SHALL BE MOUNTED, ABOVE THE BARRICADES, ON SEPARATE SIGNS SUPPORTS THAT MEET NCHRP 350 PREQUIREMENTS.
9. TRAFFIC CONTROL AND PROTECTION AT TURN BAYS (TO REMAIN OPEN TO TRAFFIC) SHALL BE INCLUDED IN THE COST SPECIFIED TRAFFIC CONTROL STANDARDS OR ITEMS.

All dimensions are in inches (millimeters) unless otherwise shown.

LEGEND

-  WORK AREA
-  LANE OPEN TO TRAFFIC
-  TYPE I OR II BARRICADE WITH STEADY BURN LIGHT
-  DRUM WITH STEADY BURN LIGHT
-  DRUM WITH SIGN (WITH OPTIONAL FLASHING LIGHT) SEE DETAIL
-  TYPE I OR II CHECK BARRICADE WITH FLASHING LIGHT

FILE NAME =	USER NAME = drivakosgn	REVISED -T. RAMMACHER 09-08-94	REVISED - R. BORO 09-14-09
ct:\pwork\PWIDOT\DRIVAKOSGN\d0108315\14.dgn		REVISED - A. HOUSEH 11-07-95	REVISED -
		REVISED - A. HOUSEH 10-12-96	REVISED -
		REVISED -T. RAMMACHER 01-06-00	REVISED -

**STATE OF ILLINOIS
DEPARTMENT OF TRANSPORTATION**

**TRAFFIC CONTROL AND PROTECTION AT TURN BAYS
(TO REMAIN OPEN TO TRAFFIC)**

SCALE: NONE SHEET NO. 1 OF 1 SHEETS STA. TO STA.

F.A. RTE.	SECTION	COUNTY	TOTAL SHEETS	SHEET NO.
338	(112 & 113) WRS-7	DUPAGE	1156	910
TC-14			CONTRACT NO. 60R30	
FED. ROAD DIST. NO. 1 ILLINOIS FED. AID PROJECT				

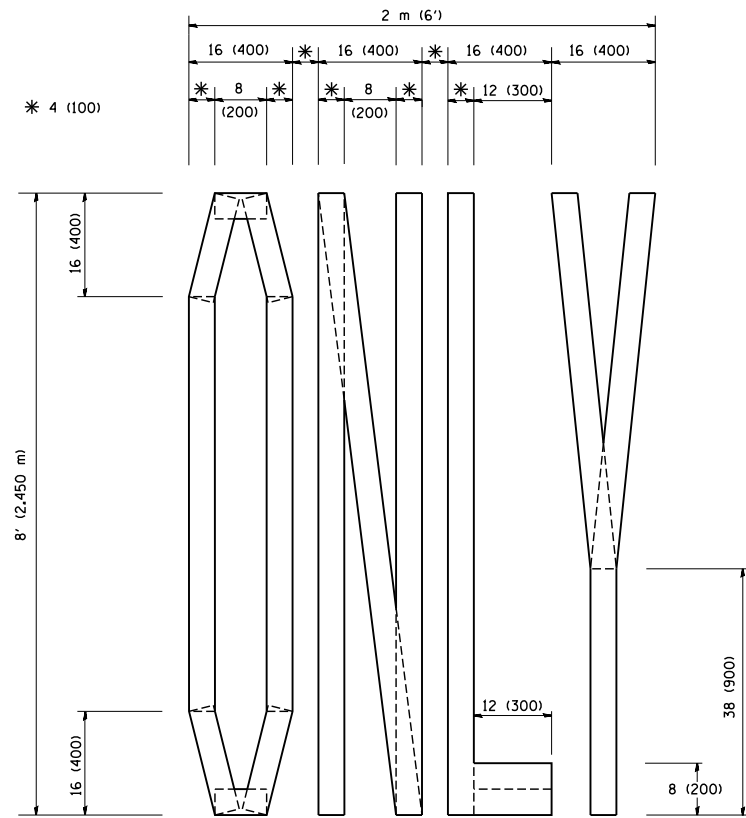

QUANTITY
 4 (100) LINE = 64.1 ft. (19.7 m)
 21.1 sq. ft. (1.97 sq. m)

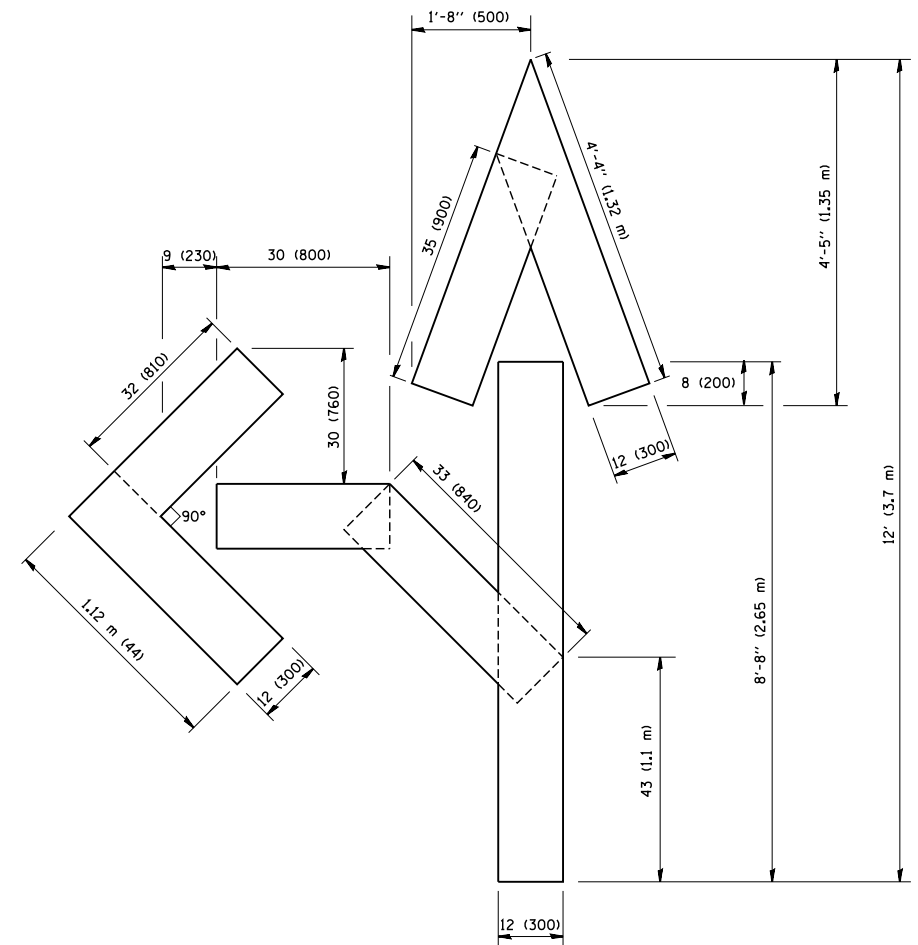

QUANTITY
 4 (100) LINE = 82.5 ft. (25.3 m)
 27.5 sq. ft. (2.53 sq. m)

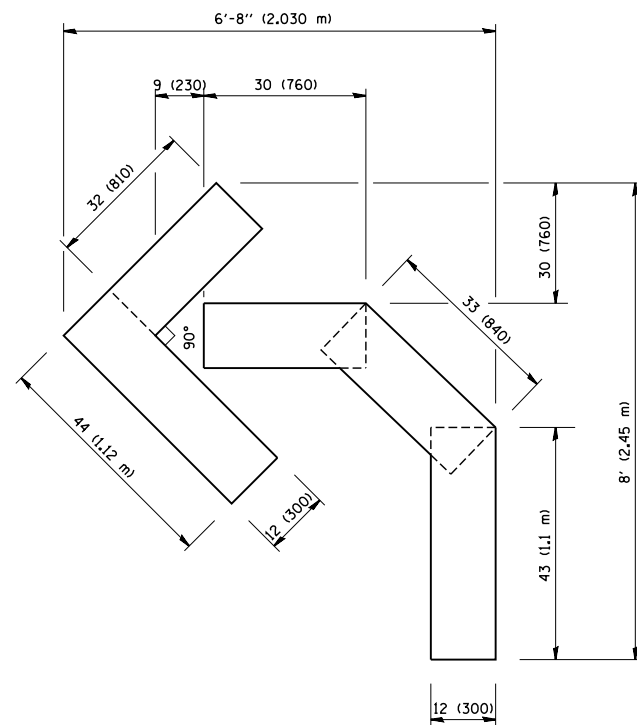

QUANTITY
 4 (100) LINE = 45.5 ft. (13.9 m)
 15.2 sq. ft. (1.39 sq. m)

All dimensions are in inches (millimeters) unless otherwise shown.

FILE NAME = W:\diststd\22x34\16.dgn	USER NAME = gaglianobt	DESIGNED - DRAWN -	REVISED -T. RAMMACHER 06-05-96 REVISED -T. RAMMACHER 11-04-97
PLOT SCALE = 50.0000' / IN.	CHECKED -	REVISED -T. RAMMACHER 03-02-98	
PLOT DATE = 1/4/2008	DATE = 09-18-94	REVISED -E. GOMEZ 08-28-00	

**STATE OF ILLINOIS
 DEPARTMENT OF TRANSPORTATION**

**PAVEMENT MARKING LETTERS AND SYMBOLS
 FOR TRAFFIC STAGING**

SCALE: NONE SHEET NO. 1 OF 1 SHEETS STA. TO STA.

F.A. RTE.	SECTION	COUNTY	TOTAL SHEETS	SHEET NO.
338	(112 & 113) WRS-7	DUPAGE	1156	911
TC-16			CONTRACT NO. 60R30	
FED. ROAD DIST. NO. 1 ILLINOIS FED. AID PROJECT				

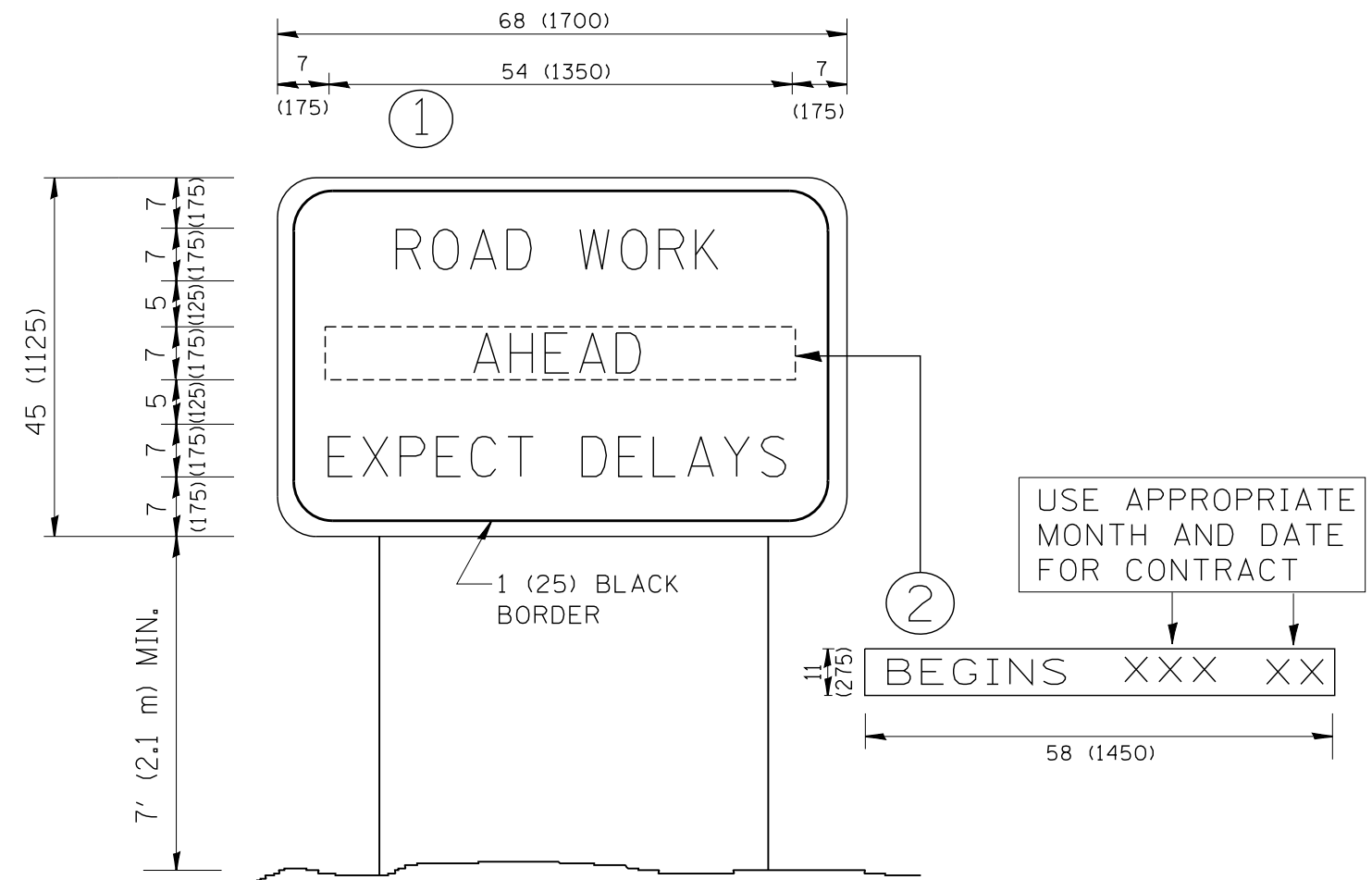

NOTES:

1. USE BLACK LETTERING ON ORANGE BACKGROUND.
2. ERECT SIGNS IN ADVANCE OF THE LOCATION FOR THE "ROAD CONSTRUCTION AHEAD" SIGN AT LOCATIONS AS DIRECTED BY THE ENGINEER.
3. ERECT SIGN ① WITH INSTALLED PANEL ② ONE WEEK PRIOR TO THE START OF CONSTRUCTION.
4. REMOVE PANEL ② SOON AFTER THE START OF CONSTRUCTION.
5. SEE SPECIAL PROVISION FOR "TEMPORARY INFORMATION SIGNING" FOR ADDITIONAL INFORMATION.
6. ONE SIGN ASSEMBLY EQUALS 25.70 SQ. FT. (2.3 SQ. M.)
7. SHALL BE PAID FOR AS TEMPORARY INFORMATION SIGNING.

ALL DIMENSIONS ARE IN INCHES (MILLIMETERS) UNLESS OTHERWISE SHOWN.

FILE NAME =	USER NAME = gegl1anobt	DESIGNED -	REVISED - R. MIRS 09-15-97
W:\diststd\22x34\tc22.dgn		DRAWN -	REVISED - R. MIRS 12-11-97
	PLOT SCALE = 50.000' / IN.	CHECKED -	REVISED - T. RAMMACHER 02-02-99
	PLOT DATE = 1/4/2008	DATE -	REVISED - C. JUCIUS 01-31-07

**STATE OF ILLINOIS
DEPARTMENT OF TRANSPORTATION**

**ARTERIAL ROAD
INFORMATION SIGN**

SCALE: NONE SHEET NO. 1 OF 1 SHEETS STA. TO STA.

F.A. RTE.	SECTION	COUNTY	TOTAL SHEETS	SHEET NO.
338	(112 & 113) WRS-7	DUPAGE	1156	912
TC-22		CONTRACT NO. 60R30		
FED. ROAD DIST. NO. 1 ILLINOIS FED. AID PROJECT				

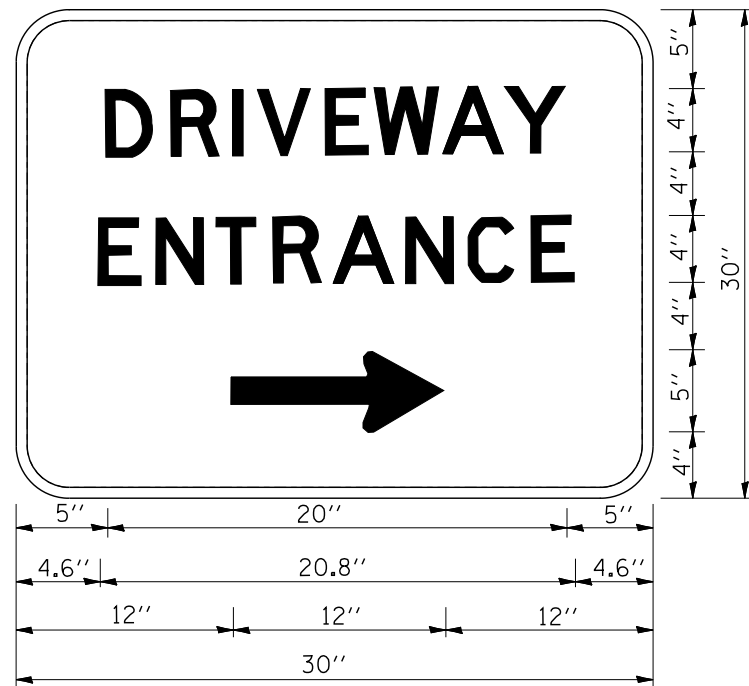

3.0" RADIUS, 0.5" BORDER, WHITE ON GREEN; REFLECTORIZED
 "DRIVEWAY" D; "ENTRANCE" D; STANDARD ARROW CUSTOM 12.0" x 5.0"

NOTES:

1. HALF OF THE SIGNS WILL REQUIRE A LEFT HAND FACING ARROW.
2. TWO SIGNS SHALL BE USED AT EACH COMMERCIAL ENTRANCE
 PLACED BACK-TO-BACK; ONE WITH A RIGHT HAND ARROW (SHOWN)
 SHALL BE PLACED ON THE NEAR RIGHT SIDE THE DRIVEWAY
 AND ONE WITH A LEFT HAND ARROW SHALL BE PLACED ON THE
 FAR LEFT SIDE OF THE DRIVEWAY.
3. SIGNS TO BE PAID FOR AS ITEM "TEMPORARY INFORMATION SIGNING".

FILE NAME = W:\diststd\22x34\tc26.dgn	USER NAME = gegl@nabt	DESIGNED -	REVISED - C. JUCIUS 02-15-07
		DRAWN -	REVISED -
	PLOT SCALE = 50.000' / IN.	CHECKED -	REVISED -
	PLOT DATE = 1/4/2008	DATE -	REVISED -

**STATE OF ILLINOIS
 DEPARTMENT OF TRANSPORTATION**

DRIVEWAY ENTRANCE SIGNING

SCALE: NONE SHEET NO. 1 OF 1 SHEETS STA. TO STA.

F.A. RTE.	SECTION	COUNTY	TOTAL SHEETS	SHEET NO.
338	(112 & 113) WRS-7	DUPAGE	1156	913
TC-26			CONTRACT NO. 60R30	
FED. ROAD DIST. NO. 1 ILLINOIS FED. AID PROJECT				

DATE	
BY	
FINAL SURVEY	SURVEYED
NOTE BOOK	PLOTTED
NO.	TEMPLATE
	AREAS CHECKED

DATE	
BY	
ORIGINAL SURVEY	SURVEYED
NOTE BOOK	PLOTTED
NO.	TEMPLATE
	AREAS CHECKED

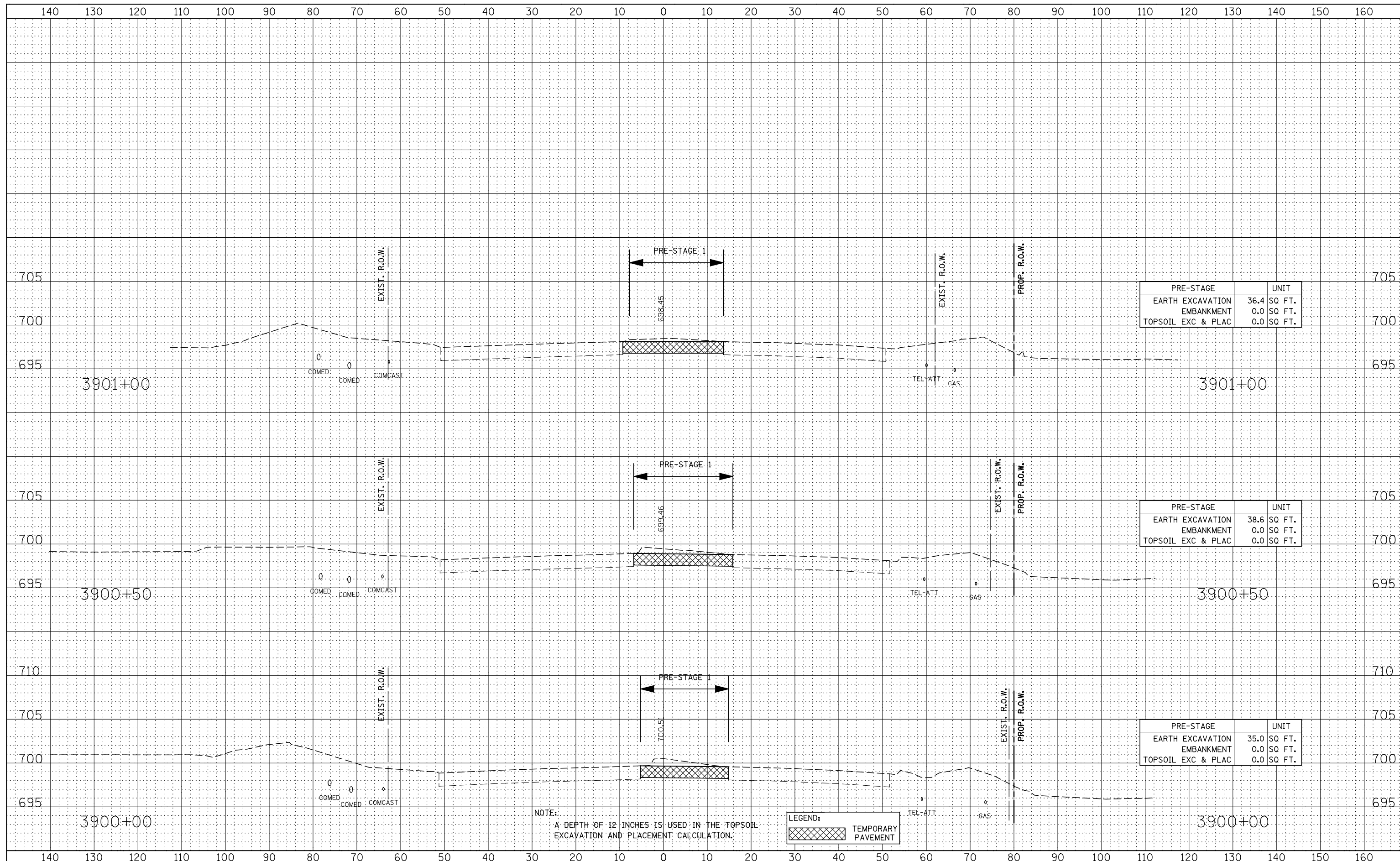

PRE-STAGE		UNIT
EARTH EXCAVATION	36.4	SQ. FT.
EMBANKMENT	0.0	SQ. FT.
TOPSOIL EXC & PLAC	0.0	SQ. FT.

PRE-STAGE		UNIT
EARTH EXCAVATION	38.6	SQ. FT.
EMBANKMENT	0.0	SQ. FT.
TOPSOIL EXC & PLAC	0.0	SQ. FT.

PRE-STAGE		UNIT
EARTH EXCAVATION	35.0	SQ. FT.
EMBANKMENT	0.0	SQ. FT.
TOPSOIL EXC & PLAC	0.0	SQ. FT.

NOTE:
A DEPTH OF 12 INCHES IS USED IN THE TOPSOIL EXCAVATION AND PLACEMENT CALCULATION.

LEGEND:
[Hatched Box] TEMPORARY PAVEMENT

**STATE OF ILLINOIS
DEPARTMENT OF TRANSPORTATION**

**ILLINOIS ROUTE 59
PRE-STAGE CROSS-SECTIONS**

DESIGNED	- RTA	REVISED	-
DRAWN	- KES	REVISED	-
CHECKED	- PJO	REVISED	-
DATE	- 12/14/2012	REVISED	-

SCALE: SHEET NO. 1 OF 64 SHEETS STA. 3900+00 TO STA. 3901+00

F.A.P. RTE.	SECTION	COUNTY	TOTAL SHEETS	SHEET NO.
338	(112 & 113) WRS-7	DUPAGE	1156	914
CONTRACT NO. 60R30				
FED. ROAD DIST. NO. ILLINOIS FED. AID PROJECT				

DATE	
BY	
FINAL SURVEY	SURVEYED
NOTE BOOK	PLOTTED
NO.	TEMPLATE
	AREAS CHECKED

DATE	
BY	
ORIGINAL SURVEY	SURVEYED
NOTE BOOK	PLOTTED
NO.	TEMPLATE
	AREAS CHECKED

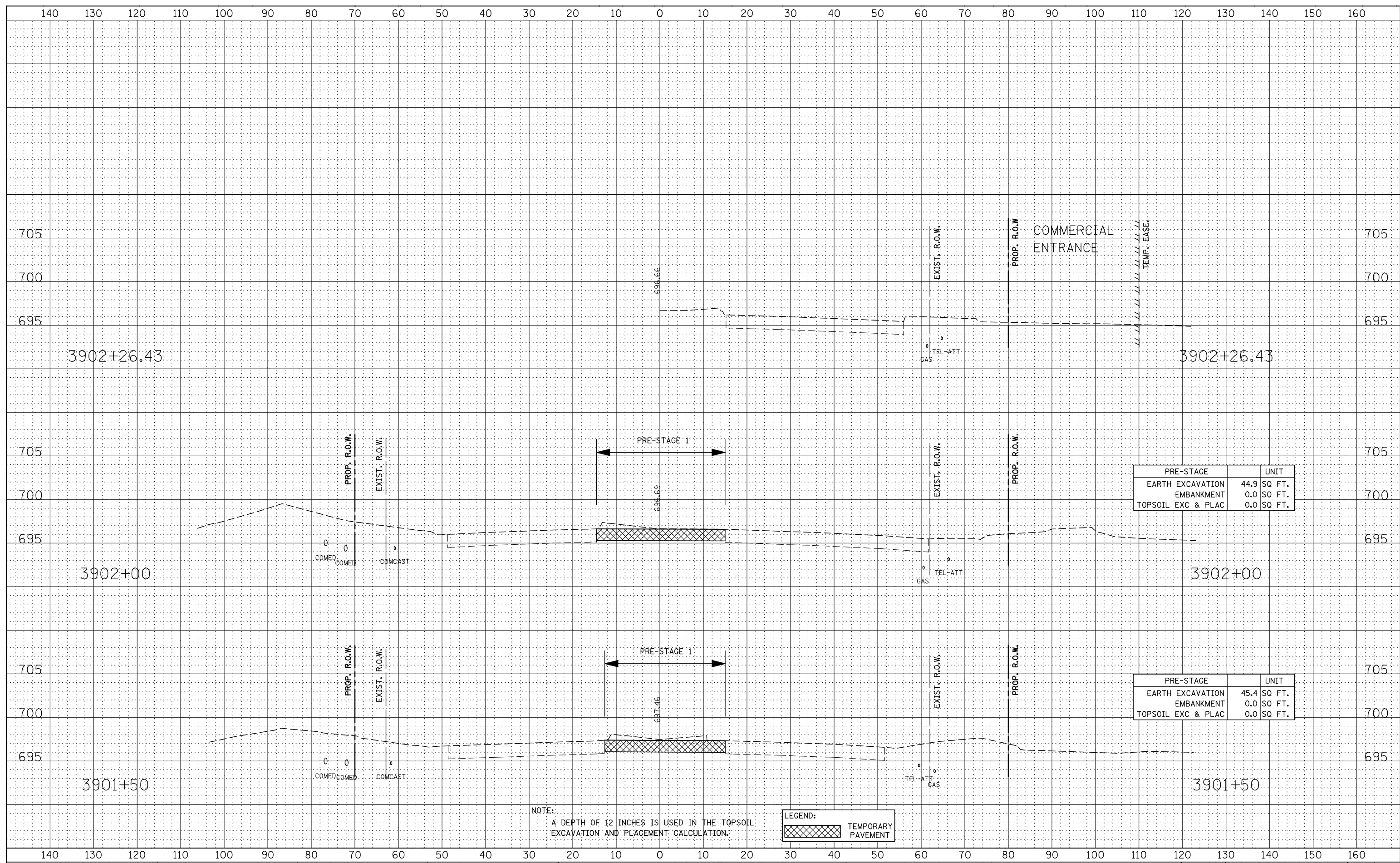

PRE-STAGE	UNIT
EARTH EXCAVATION	44.9 SQ FT.
EMBANKMENT	0.0 SQ FT.
TOPSOIL EXC & PLAC	0.0 SQ FT.

PRE-STAGE	UNIT
EARTH EXCAVATION	45.4 SQ FT.
EMBANKMENT	0.0 SQ FT.
TOPSOIL EXC & PLAC	0.0 SQ FT.

NOTE:
A DEPTH OF 12 INCHES IS USED IN THE TOPSOIL EXCAVATION AND PLACEMENT CALCULATION.

LEGEND:
TEMPORARY PAVEMENT

DATE	
BY	
FINAL SURVEY	SURVEYED
NOTE BOOK	PLOTTED
NO.	TEMPLATE
	AREAS CHECKED

DATE	
BY	
ORIGINAL SURVEY	SURVEYED
NOTE BOOK	PLOTTED
NO.	TEMPLATE
	AREAS CHECKED

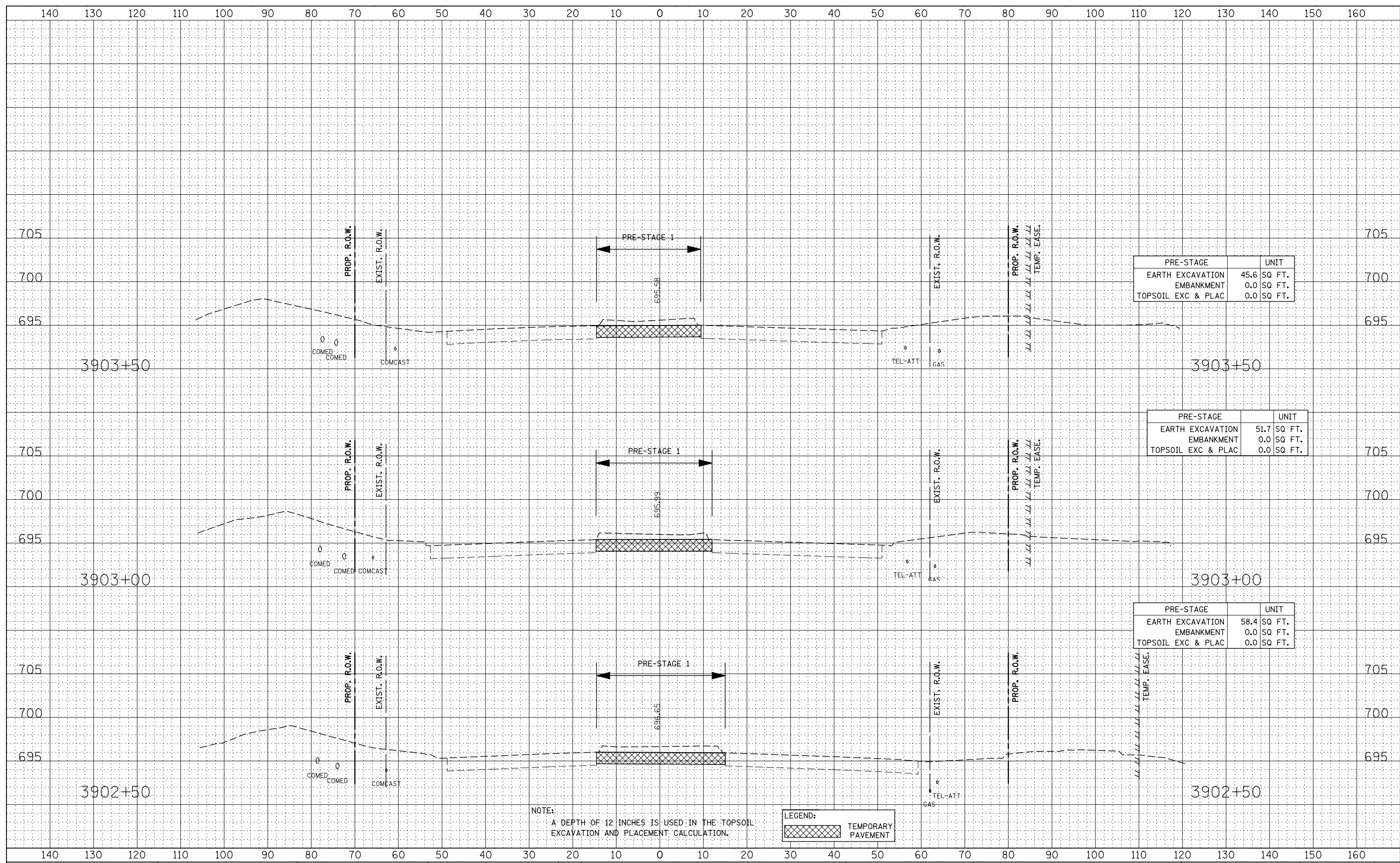

PRE-STAGE	UNIT
EARTH EXCAVATION	45.6 SQ FT.
EMBANKMENT	0.0 SQ FT.
TOPSOIL EXC & PLAC	0.0 SQ FT.

PRE-STAGE	UNIT
EARTH EXCAVATION	51.7 SQ FT.
EMBANKMENT	0.0 SQ FT.
TOPSOIL EXC & PLAC	0.0 SQ FT.

PRE-STAGE	UNIT
EARTH EXCAVATION	58.4 SQ FT.
EMBANKMENT	0.0 SQ FT.
TOPSOIL EXC & PLAC	0.0 SQ FT.

NOTE:
A DEPTH OF 12 INCHES IS USED IN THE TOPSOIL EXCAVATION AND PLACEMENT CALCULATION.

LEGEND:
TEMPORARY PAVEMENT

STATE OF ILLINOIS
DEPARTMENT OF TRANSPORTATION

ILLINOIS ROUTE 59
PRE-STAGE CROSS-SECTIONS

DESIGNED	- RTA	REVISED	-
DRAWN	- KES	REVISED	-
CHECKED	- PJO	REVISED	-
DATE	- 12/14/2012	REVISED	-

SCALE: SHEET NO. 3 OF 64 SHEETS STA. 3902+50 TO STA. 3903+50

F.A.P. RTE.	SECTION	COUNTY	TOTAL SHEETS	SHEET NO.
338	(112 & 113) WRS-7	DUPAGE	1156	916
CONTRACT NO. 60R30				
FED. ROAD DIST. NO. ILLINOIS FED. AID PROJECT				

FINAL SURVEY	SURVEYED	BY	DATE
NOTE BOOK	PLOTTED		
AREAS CHECKED	TEMPLATE		
NO.	AREAS CHECKED		

ORIGINAL SURVEY	SURVEYED	BY	DATE
NOTE BOOK	PLOTTED		
AREAS CHECKED	TEMPLATE		
NO.	AREAS CHECKED		

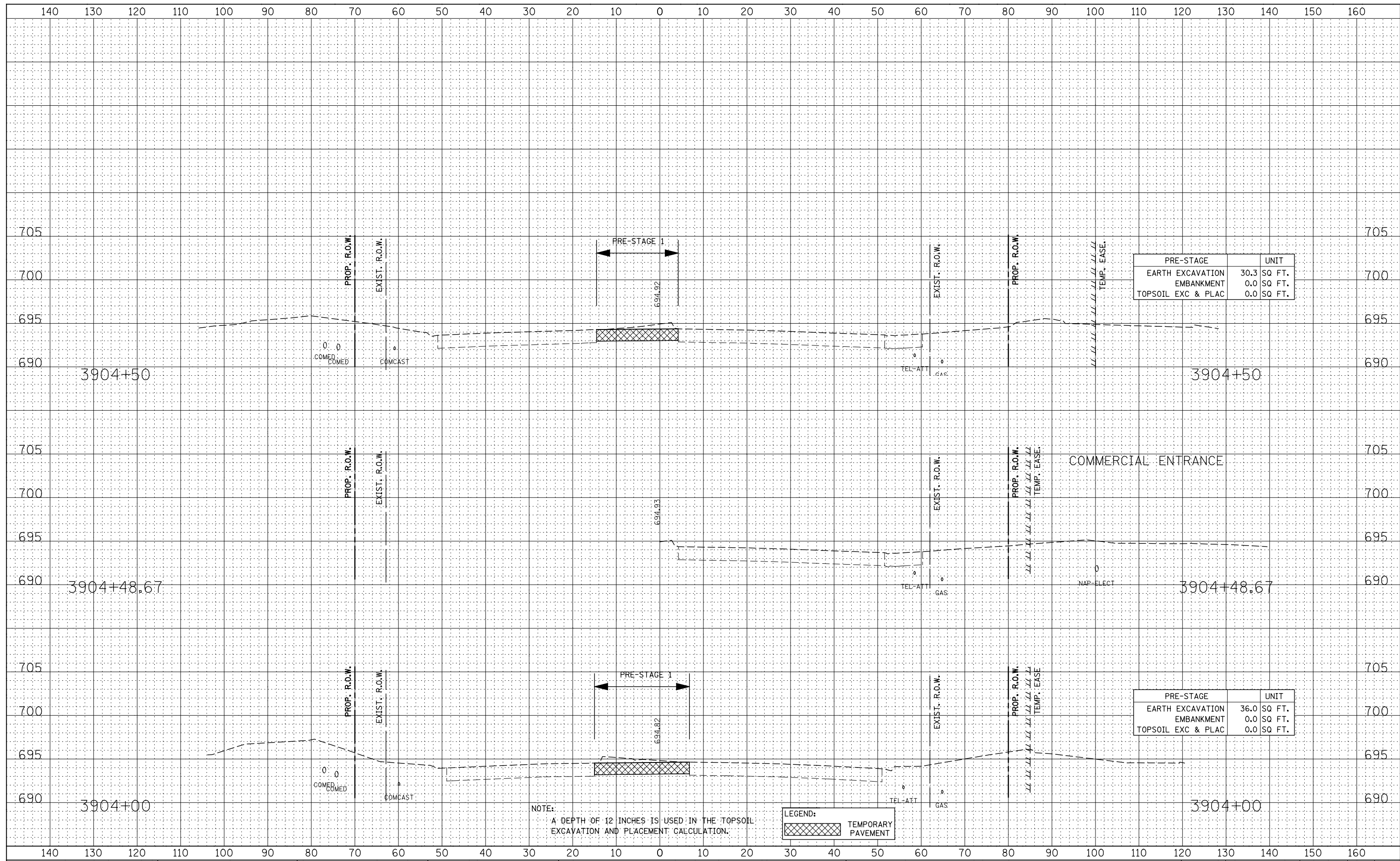

PRE-STAGE	UNIT
EARTH EXCAVATION	30.3 SQ FT.
EMBANKMENT	0.0 SQ FT.
TOPSOIL EXC & PLAC	0.0 SQ FT.

PRE-STAGE	UNIT
EARTH EXCAVATION	36.0 SQ FT.
EMBANKMENT	0.0 SQ FT.
TOPSOIL EXC & PLAC	0.0 SQ FT.

NOTE:
A DEPTH OF 12 INCHES IS USED IN THE TOPSOIL EXCAVATION AND PLACEMENT CALCULATION.

	TEMPORARY PAVEMENT
--	--------------------

FINAL SURVEY	SURVEYED	DATE
NOTE BOOK	PLOTTED	BY
AREAS CHECKED	TEMPLATE	
NO.	AREAS CHECKED	

ORIGINAL SURVEY	SURVEYED	DATE
NOTE BOOK	PLOTTED	BY
AREAS CHECKED	TEMPLATE	
NO.	AREAS CHECKED	

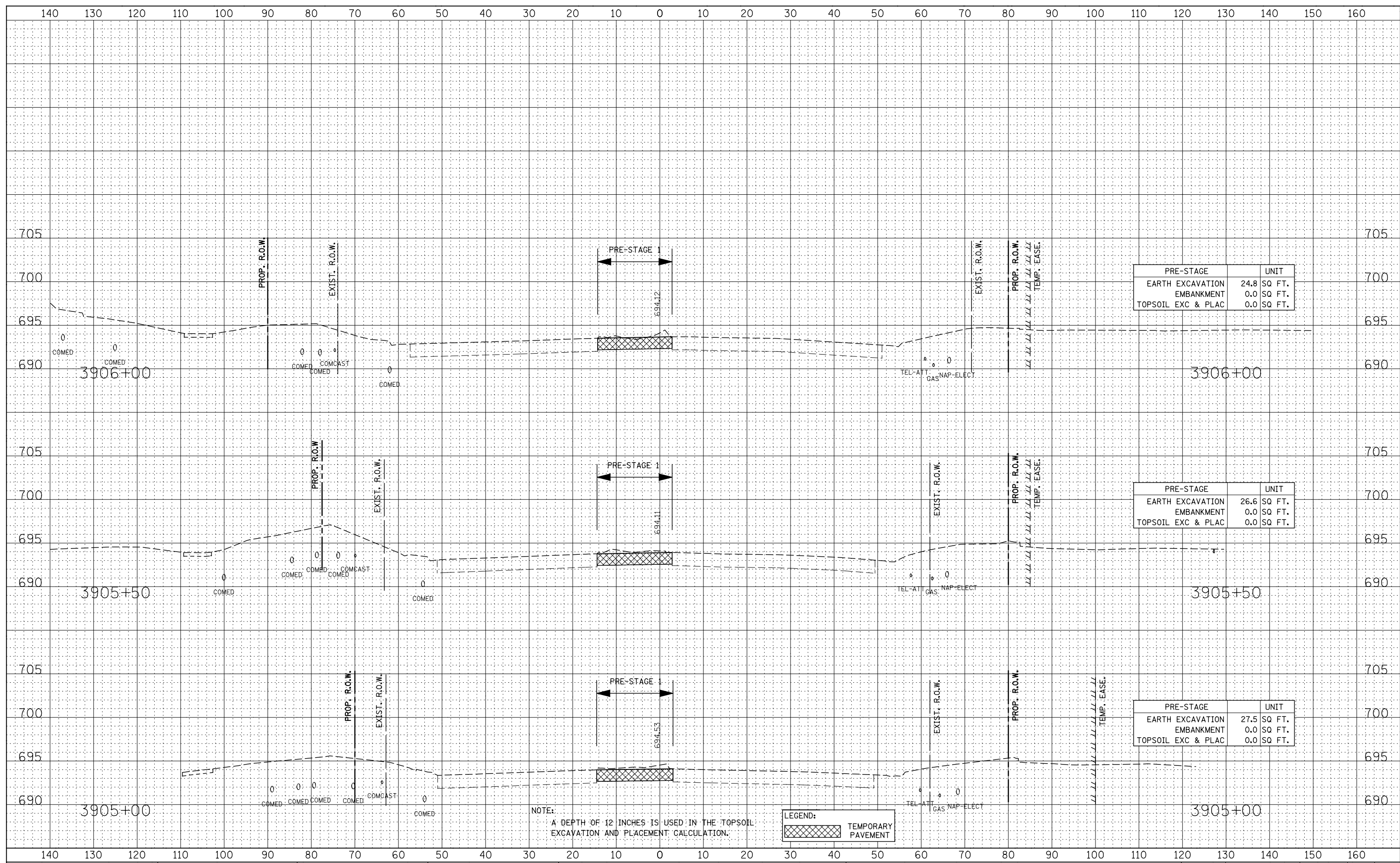

PRE-STAGE	UNIT
EARTH EXCAVATION	24.8 SQ FT.
EMBANKMENT	0.0 SQ FT.
TOPSOIL EXC & PLAC	0.0 SQ FT.

PRE-STAGE	UNIT
EARTH EXCAVATION	26.6 SQ FT.
EMBANKMENT	0.0 SQ FT.
TOPSOIL EXC & PLAC	0.0 SQ FT.

PRE-STAGE	UNIT
EARTH EXCAVATION	27.5 SQ FT.
EMBANKMENT	0.0 SQ FT.
TOPSOIL EXC & PLAC	0.0 SQ FT.

NOTE:
A DEPTH OF 12 INCHES IS USED IN THE TOPSOIL EXCAVATION AND PLACEMENT CALCULATION.

LEGEND:
TEMPORARY PAVEMENT

STATE OF ILLINOIS
DEPARTMENT OF TRANSPORTATION

ILLINOIS ROUTE 59
PRE-STAGE CROSS-SECTIONS

DESIGNED - RTA	REVISED -
DRAWN - KES	REVISED -
CHECKED - PJO	REVISED -
DATE - 12/14/2012	REVISED -

SCALE: SHEET NO. 5 OF 64 SHEETS STA. 3905+00 TO STA. 3906+00

F.A.P. RTE.	SECTION	COUNTY	TOTAL SHEETS	SHEET NO.
338	(112 & 113) WRS-7	DUPAGE	1156	918
CONTRACT NO. 60R30				
FED. ROAD DIST. NO. ILLINOIS FED. AID PROJECT				

DATE	
BY	
FINAL SURVEY	SURVEYED
NOTE BOOK	PLOTTED
NO.	TEMPLATE
	AREAS CHECKED

DATE	
BY	
ORIGINAL SURVEY	SURVEYED
NOTE BOOK	PLOTTED
NO.	TEMPLATE
	AREAS CHECKED

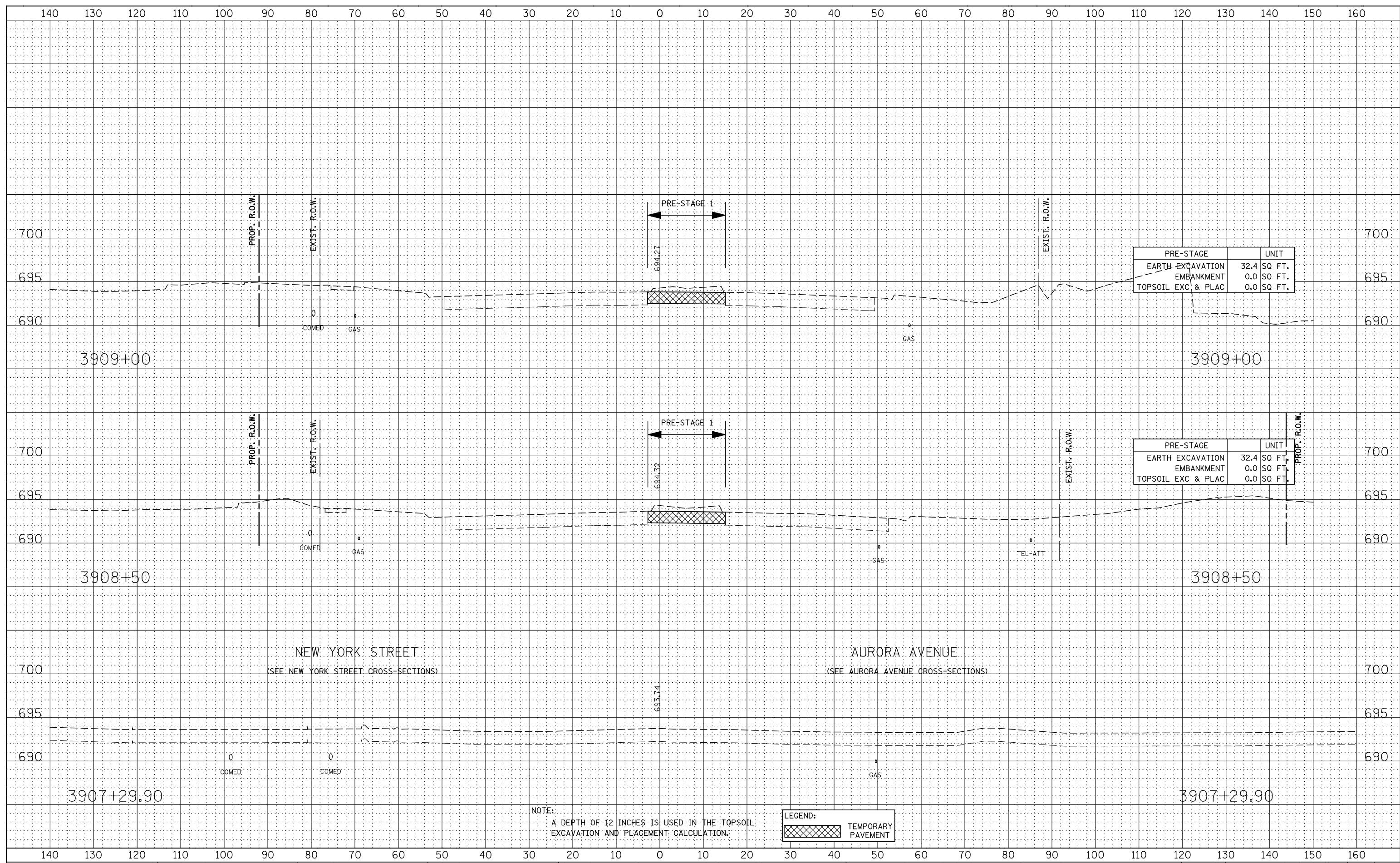

PRE-STAGE		UNIT
EARTH EXCAVATION	32.4	SQ FT.
EMBANKMENT	0.0	SQ FT.
TOPSOIL EXC & PLAC	0.0	SQ FT.

PRE-STAGE		UNIT
EARTH EXCAVATION	32.4	SQ FT.
EMBANKMENT	0.0	SQ FT.
TOPSOIL EXC & PLAC	0.0	SQ FT.

NOTE:
A DEPTH OF 12 INCHES IS USED IN THE TOPSOIL EXCAVATION AND PLACEMENT CALCULATION.

LEGEND:
TEMPORARY PAVEMENT

DATE	
BY	
FINAL SURVEY	SURVEYED
NOTE BOOK	PLOTTED
NO.	TEMPLATE
	AREAS CHECKED

DATE	
BY	
ORIGINAL SURVEY	SURVEYED
NOTE BOOK	PLOTTED
NO.	TEMPLATE
	AREAS CHECKED

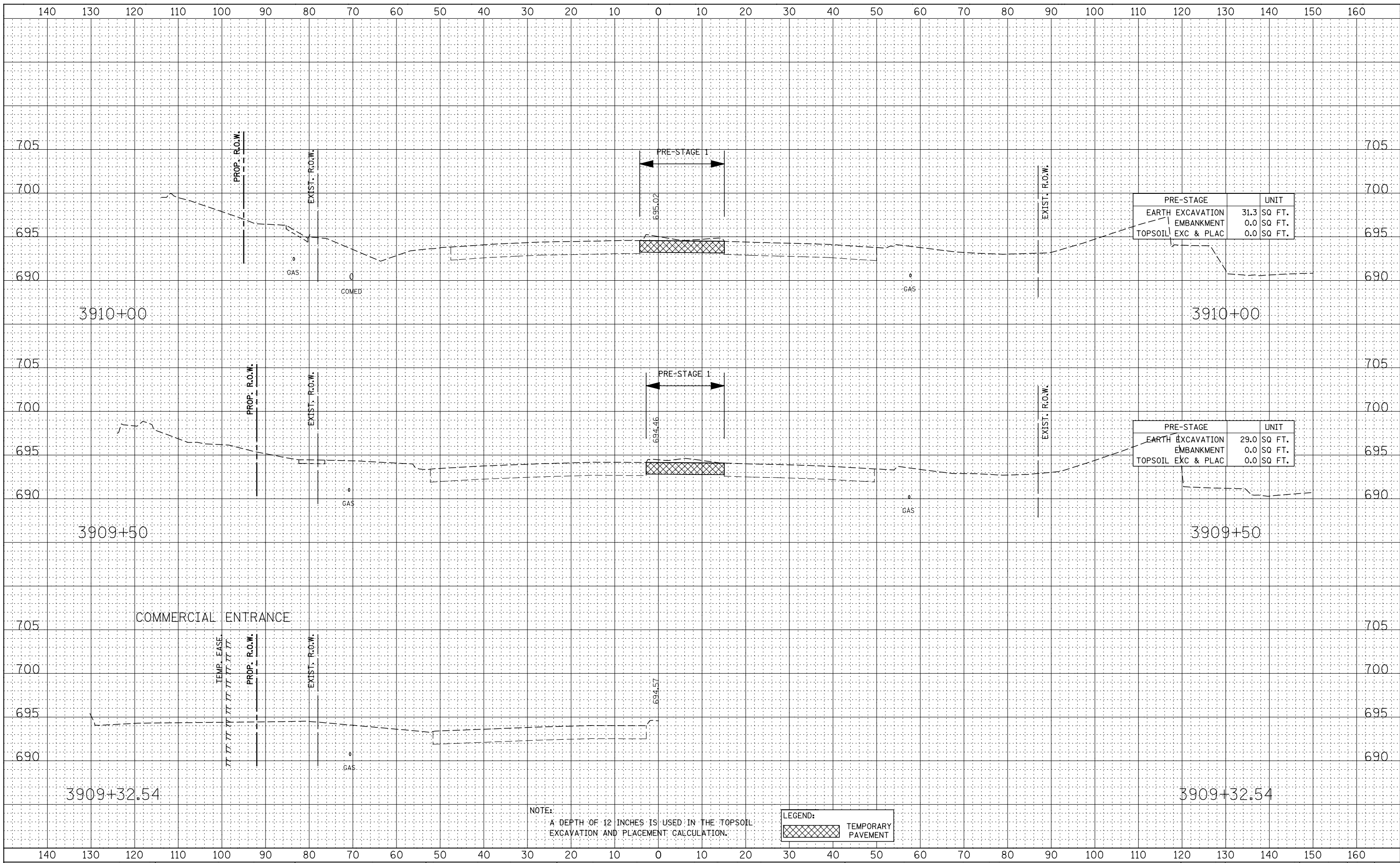

PRE-STAGE		UNIT	
EARTH EXCAVATION	31.3	SQ FT.	
EMBANKMENT	0.0	SQ FT.	
TOPSOIL EXC & PLAC	0.0	SQ FT.	

PRE-STAGE		UNIT	
EARTH EXCAVATION	29.0	SQ FT.	
EMBANKMENT	0.0	SQ FT.	
TOPSOIL EXC & PLAC	0.0	SQ FT.	

NOTE:
A DEPTH OF 12 INCHES IS USED IN THE TOPSOIL EXCAVATION AND PLACEMENT CALCULATION.

LEGEND:	
	TEMPORARY PAVEMENT

DATE	
BY	
FINAL SURVEY	SURVEYED
NOTE BOOK	PLOTTED
NO.	TEMPLATE
	AREAS CHECKED

DATE	
BY	
ORIGINAL SURVEY	SURVEYED
NOTE BOOK	PLOTTED
NO.	TEMPLATE
	AREAS CHECKED

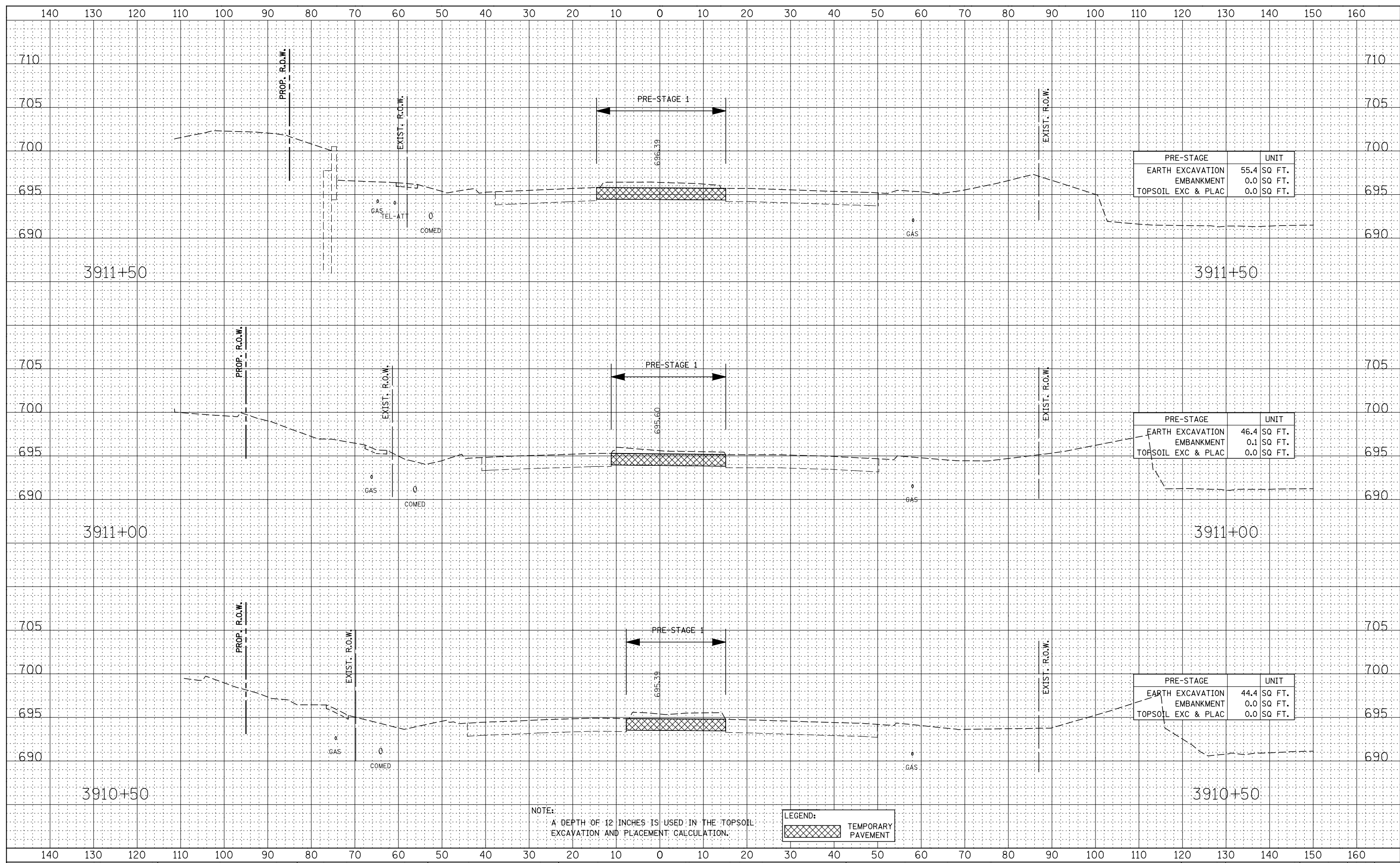

PRE-STAGE		UNIT
EARTH EXCAVATION	55.4	SQ FT.
EMBANKMENT	0.0	SQ FT.
TOPSOIL EXC & PLAC	0.0	SQ FT.

PRE-STAGE		UNIT
EARTH EXCAVATION	46.4	SQ FT.
EMBANKMENT	0.1	SQ FT.
TOPSOIL EXC & PLAC	0.0	SQ FT.

PRE-STAGE		UNIT
EARTH EXCAVATION	44.4	SQ FT.
EMBANKMENT	0.0	SQ FT.
TOPSOIL EXC & PLAC	0.0	SQ FT.

NOTE:
A DEPTH OF 12 INCHES IS USED IN THE TOPSOIL EXCAVATION AND PLACEMENT CALCULATION.

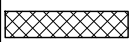
LEGEND:
 TEMPORARY PAVEMENT

STATE OF ILLINOIS
DEPARTMENT OF TRANSPORTATION

ILLINOIS ROUTE 59
PRE-STAGE CROSS-SECTIONS

DESIGNED	- RTA	REVISED	-
DRAWN	- KES	REVISED	-
CHECKED	- PJO	REVISED	-
DATE	- 12/14/2012	REVISED	-

SCALE: SHEET NO. 8 OF 64 SHEETS STA. 3910+50 TO STA. 3911+50

F.A.P. RTE.	SECTION	COUNTY	TOTAL SHEETS	SHEET NO.
338	(112 & 113) WRS-7	DUPAGE	1156	921
CONTRACT NO. 60R30				
FED. ROAD DIST. NO. ILLINOIS FED. AID PROJECT				

DATE	
BY	
PROJECT	
NO. OF SHEETS	
DATE	

DATE	
BY	
PROJECT	
NO. OF SHEETS	
DATE	

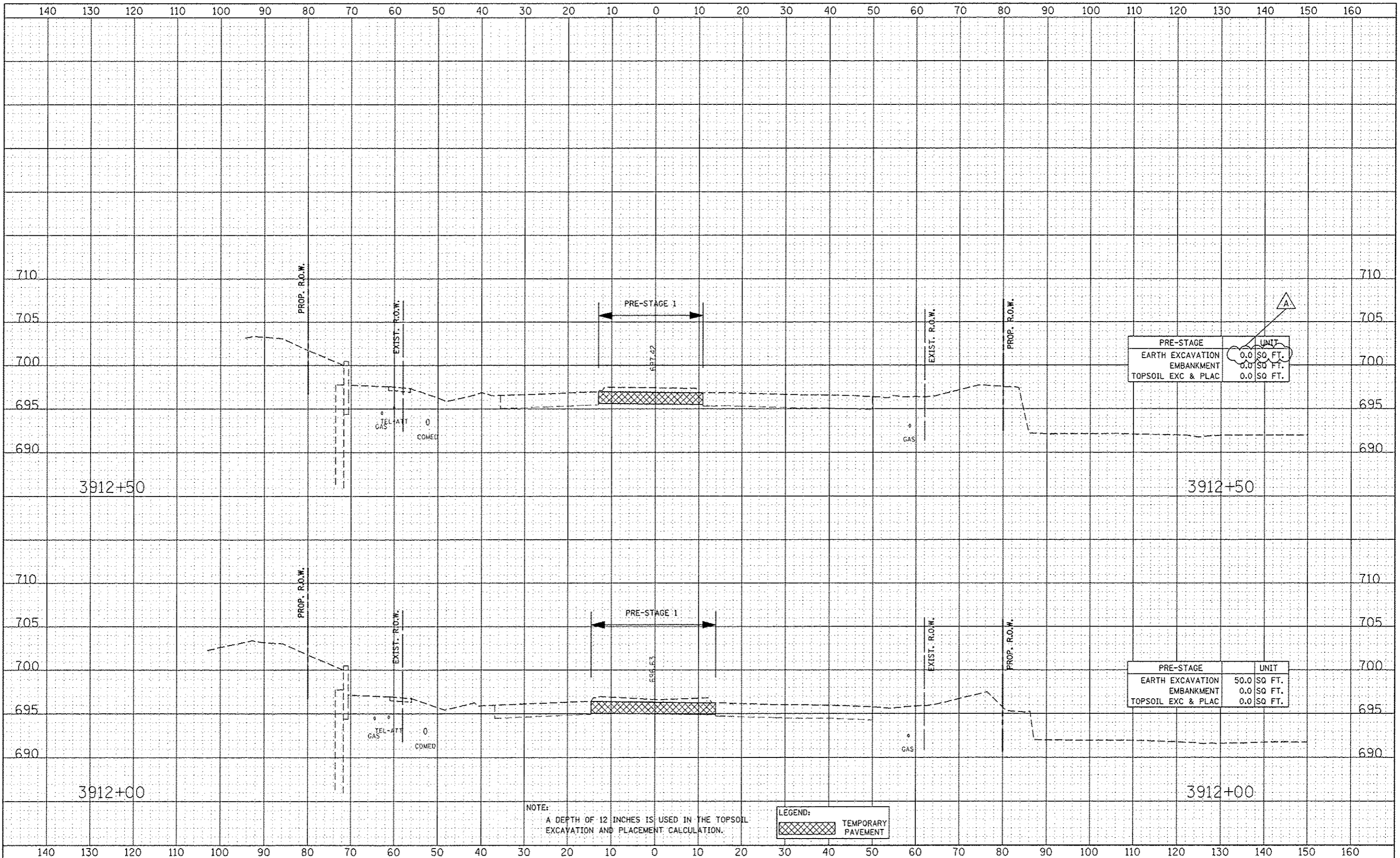

PRE-STAGE	UNIT
EARTH EXCAVATION	0.0 SQ. FT.
EMBANKMENT	0.0 SQ. FT.
TOPSOIL EXC & PLAC	0.0 SQ. FT.

PRE-STAGE	UNIT
EARTH EXCAVATION	50.0 SQ. FT.
EMBANKMENT	0.0 SQ. FT.
TOPSOIL EXC & PLAC	0.0 SQ. FT.

NOTE:
A DEPTH OF 12 INCHES IS USED IN THE TOPSOIL
EXCAVATION AND PLACEMENT CALCULATION.

LEGEND:
 TEMPORARY PAVEMENT

DESIGNED	RTA	REVISED	ADDENDUM A 02/20/2013
DRAWN	KES	REVISED	
CHECKED	PJO	REVISED	
DATE	12/14/2012	REVISED	

**STATE OF ILLINOIS
DEPARTMENT OF TRANSPORTATION**

ILLINOIS ROUTE 59 PRE-STAGE CROSS-SECTIONS		F.A.P. RTE.	SECTION	COUNTY	TOTAL SHEETS	SHEET NO.
SCALE:		338	(112 & 113) WRS-7	DUPAGE	1156	922
SHEET NO. 9 OF 64 SHEETS		STA. 3912+00 TO STA. 3912+50		CONTRACT NO. 60R30		
		FED. ROAD DIST. NO. ILLINOIS FED. AID PROJECT				

DATE	
BY	
CHECKED	
DESIGNED	
PROJECT	
SCALE	
SHEET NO.	
TOTAL SHEETS	

DATE	
BY	
CHECKED	
DESIGNED	
PROJECT	
SCALE	
SHEET NO.	
TOTAL SHEETS	

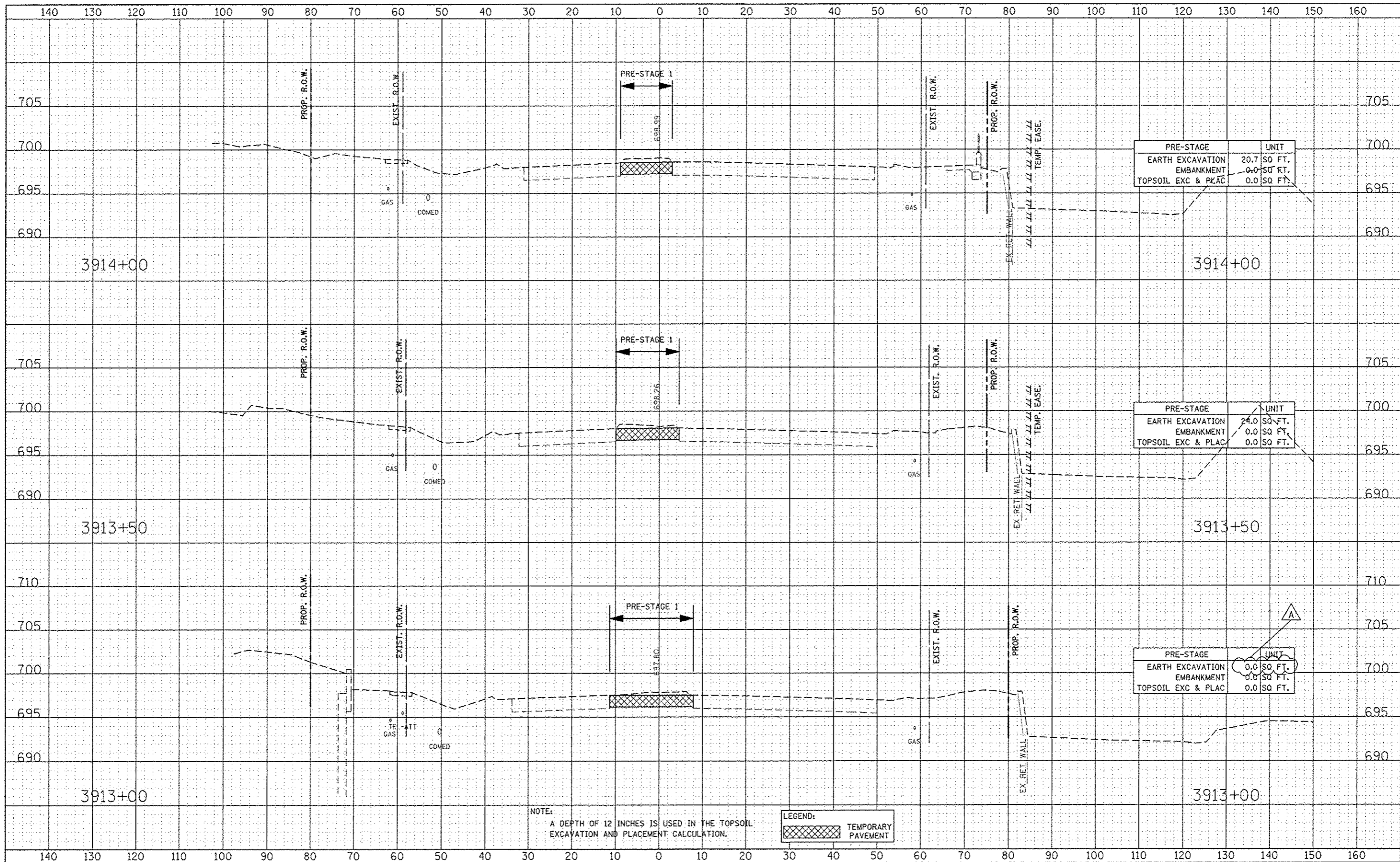

NOTE:
A DEPTH OF 12 INCHES IS USED IN THE TOPSOIL EXCAVATION AND PLACEMENT CALCULATION.

LEGEND:
TEMPORARY PAVEMENT

DESIGNED	RTA	REVISED	ADDENDUM A 02/20/2013
DRAWN	KES	REVISED	
CHECKED	PJO	REVISED	
DATE	12/14/2012	REVISED	

STATE OF ILLINOIS
DEPARTMENT OF TRANSPORTATION

ILLINOIS ROUTE 59		F.A.P. RTE.	SECTION	COUNTY	TOTAL SHEETS	SHEET NO.
PRE-STAGE CROSS-SECTIONS		338	1112 & 1131 WRS-7	DUPAGE	1156	923
SCALE:		SHEET NO. 10 OF 64 SHEETS		STA. 3913+00 TO STA. 3914+00		CONTRACT NO. 60R30
		FED. ROAD DIST. NO.		ILLINOIS FED. AID PROJECT		

DATE	
BY	
FINAL SURVEY	SURVEYED
NOTE BOOK	PLOTTED
NO.	TEMPLATE
	AREAS CHECKED

DATE	
BY	
ORIGINAL SURVEY	SURVEYED
NOTE BOOK	PLOTTED
NO.	TEMPLATE
	AREAS CHECKED

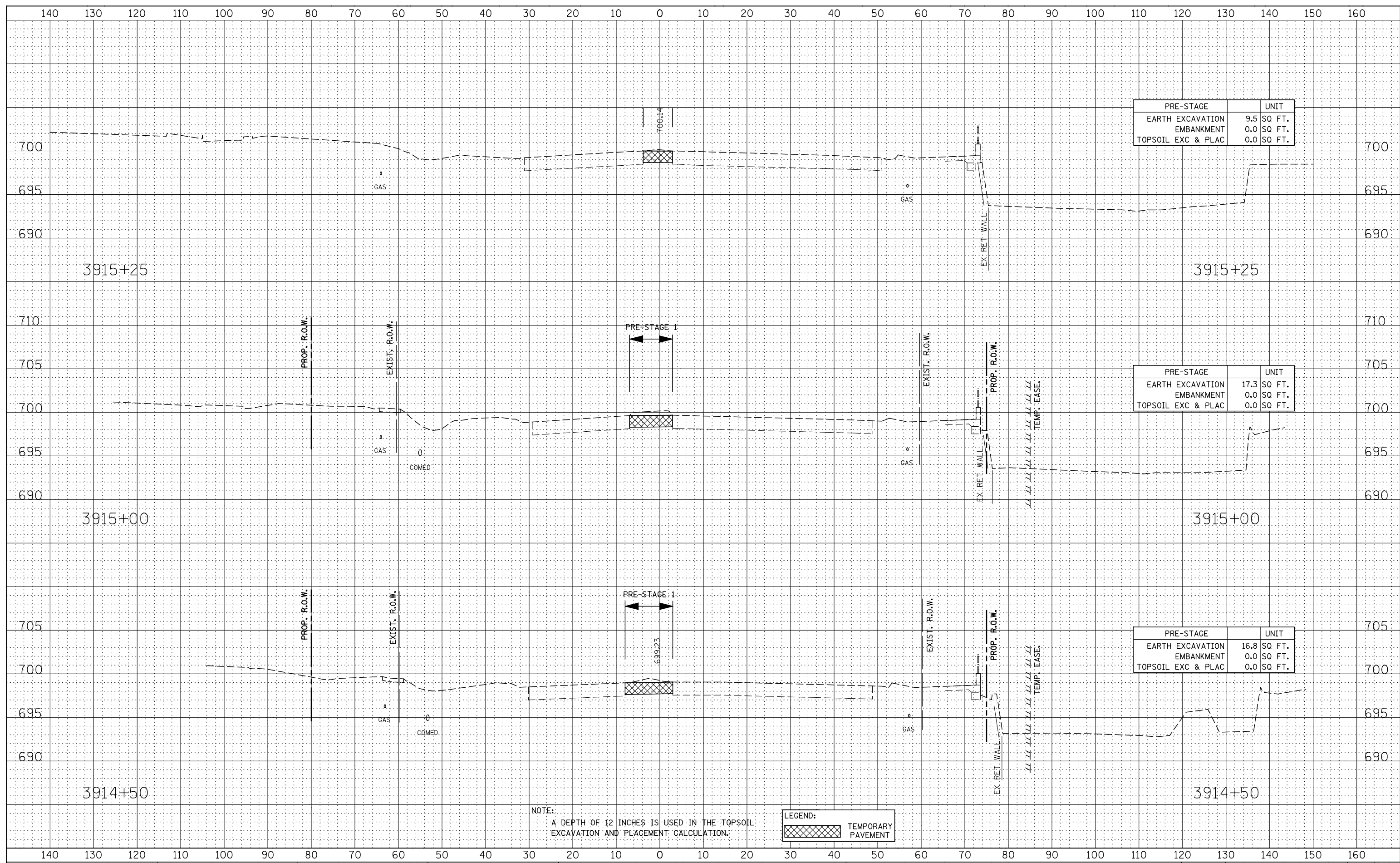

PRE-STAGE		UNIT
EARTH EXCAVATION	9.5	SQ. FT.
EMBANKMENT	0.0	SQ. FT.
TOPSOIL EXC & PLAC	0.0	SQ. FT.

PRE-STAGE		UNIT
EARTH EXCAVATION	17.3	SQ. FT.
EMBANKMENT	0.0	SQ. FT.
TOPSOIL EXC & PLAC	0.0	SQ. FT.

PRE-STAGE		UNIT
EARTH EXCAVATION	16.8	SQ. FT.
EMBANKMENT	0.0	SQ. FT.
TOPSOIL EXC & PLAC	0.0	SQ. FT.

NOTE:
A DEPTH OF 12 INCHES IS USED IN THE TOPSOIL EXCAVATION AND PLACEMENT CALCULATION.

LEGEND:	
	TEMPORARY PAVEMENT

STATE OF ILLINOIS
DEPARTMENT OF TRANSPORTATION

ILLINOIS ROUTE 59
PRE-STAGE CROSS-SECTIONS

DESIGNED - RTA	REVISED -
DRAWN - KES	REVISED -
CHECKED - PJO	REVISED -
DATE - 12/14/2012	REVISED -

SCALE: SHEET NO. 11 OF 64 SHEETS STA. 3914+50 TO STA. 3915+25

F.A.P. RTE.	SECTION	COUNTY	TOTAL SHEETS	SHEET NO.
338	(112 & 113) WRS-7	DUPAGE	1156	924
CONTRACT NO. 60R30				
FED. ROAD DIST. NO. ILLINOIS FED. AID PROJECT				

DATE	BY
DESIGNED	RTA
DRAWN	KES
CHECKED	PJO
DATE	12/14/2012

DATE	BY
DESIGNED	RTA
DRAWN	KES
CHECKED	PJO
DATE	12/14/2012

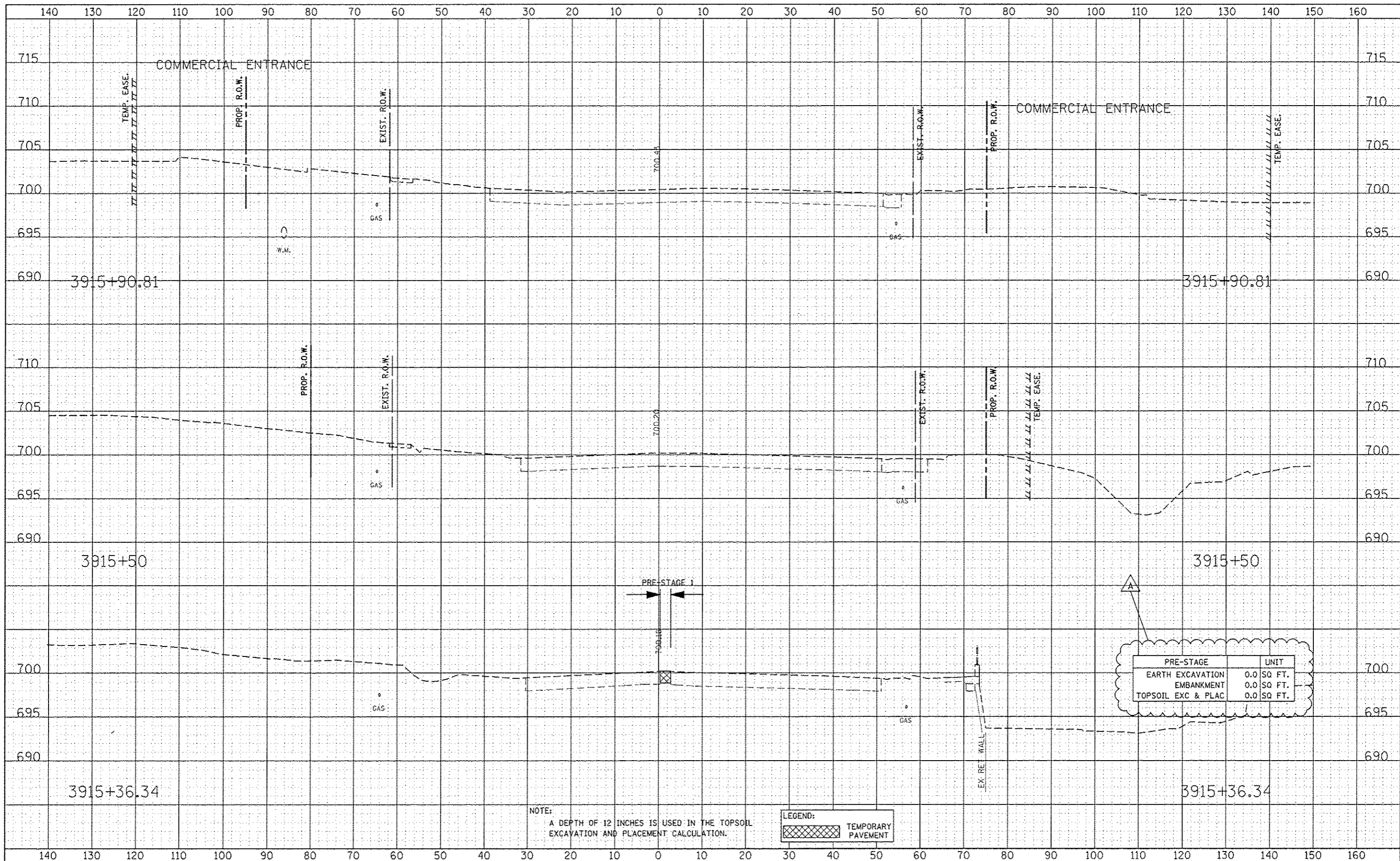

NOTE:
A DEPTH OF 12 INCHES IS USED IN THE TOPSOIL
EXCAVATION AND PLACEMENT CALCULATION.

LEGEND:
[Hatched Box] TEMPORARY PAVEMENT

DESIGNED	RTA	REVISED	ADDENDUM A 02/20/2013
DRAWN	KES	REVISED	
CHECKED	PJO	REVISED	
DATE	12/14/2012	REVISED	

STATE OF ILLINOIS
DEPARTMENT OF TRANSPORTATION

ILLINOIS ROUTE 59 PRE-STAGE CROSS-SECTIONS		F.A.P. RTE.	SECTION	COUNTY	TOTAL SHEET NO.
SCALE:		338	(112 & 113) WRS-7	DUPAGE	1156 925
SHEET NO. 12 OF 64 SHEETS		STA. 3915+36.34 TO STA. 3915+90.81		CONTRACT NO. 60R30	
		ILLINOIS FED. AID PROJECT			

FINAL SURVEY	SURVEYED	BY	DATE
NOTE BOOK	PLOTTED		
NO.	TEMPLATE		
	AREAS CHECKED		

ORIGINAL SURVEY	SURVEYED	BY	DATE
NOTE BOOK	PLOTTED		
NO.	TEMPLATE		
	AREAS CHECKED		

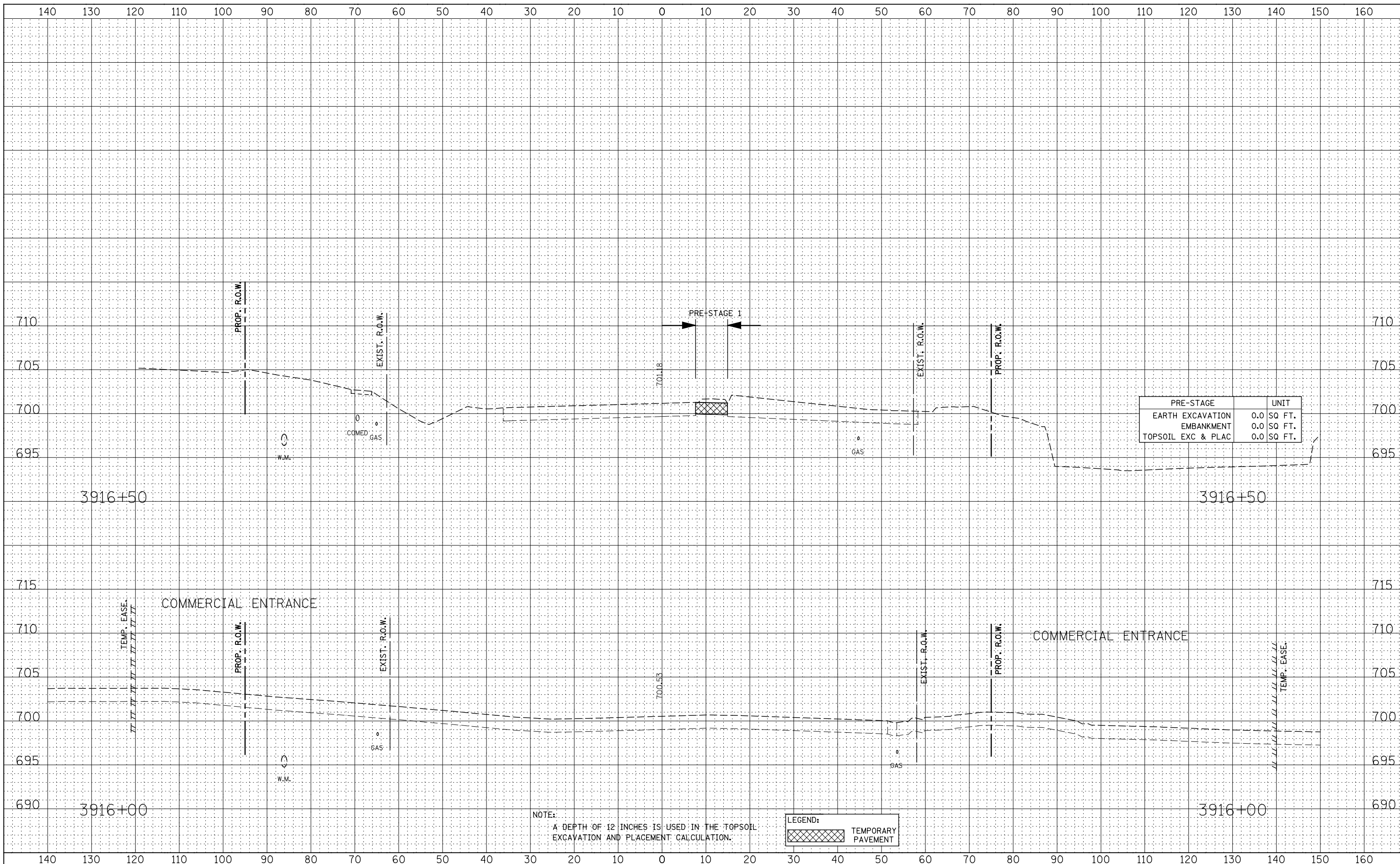

PRE-STAGE		UNIT
EARTH EXCAVATION	0.0	SQ FT.
EMBANKMENT	0.0	SQ FT.
TOPSOIL EXC & PLAC	0.0	SQ FT.

LEGEND:

	TEMPORARY PAVEMENT
--	--------------------

NOTE:
A DEPTH OF 12 INCHES IS USED IN THE TOPSOIL EXCAVATION AND PLACEMENT CALCULATION.

STATE OF ILLINOIS
DEPARTMENT OF TRANSPORTATION

ILLINOIS ROUTE 59
PRE-STAGE CROSS-SECTIONS

F.A.P. RTE.	SECTION	COUNTY	TOTAL SHEETS	SHEET NO.
338	(112 & 113) WRS-7	DUPAGE	1156	926
FED. ROAD DIST. NO.		ILLINOIS FED. AID PROJECT		CONTRACT NO. 60R30

SCALE: SHEET NO. 13 OF 64 SHEETS STA. 3916+00 TO STA. 3916+50

DESIGNED -	RTA	REVISED -	
DRAWN -	KES	REVISED -	
CHECKED -	PJO	REVISED -	
DATE	- 12/14/2012	REVISED -	

FINAL SURVEY	SURVEYED	DATE
NO. _____	PLOTTED	_____
NOTE BOOK	TEMPLATE	_____
AREAS CHECKED	_____	_____

ORIGINAL SURVEY	SURVEYED	DATE
NO. _____	PLOTTED	_____
NOTE BOOK	TEMPLATE	_____
AREAS CHECKED	_____	_____

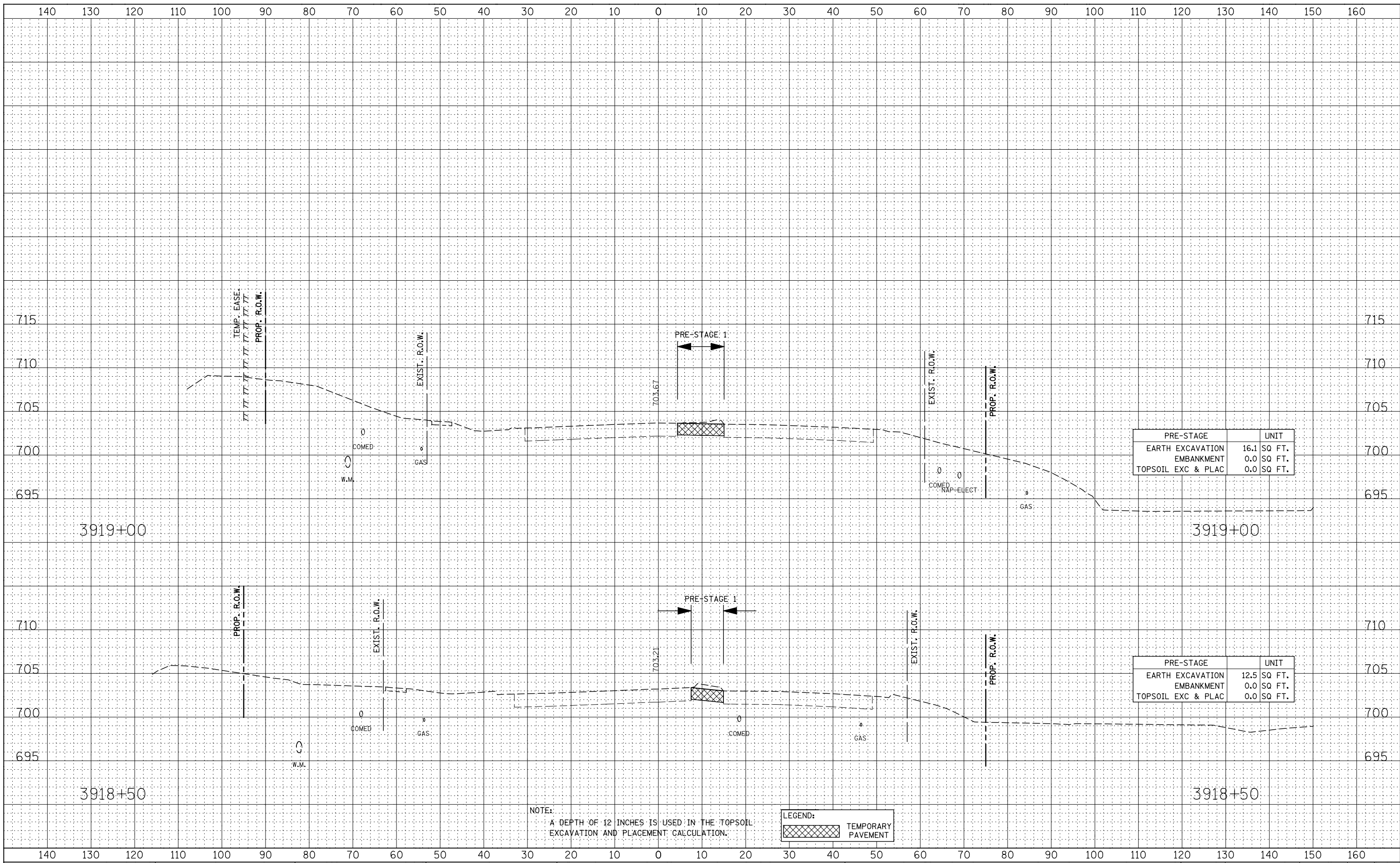

PRE-STAGE		UNIT
EARTH EXCAVATION	16.1	SQ FT.
EMBANKMENT	0.0	SQ FT.
TOPSOIL EXC & PLAC	0.0	SQ FT.

PRE-STAGE		UNIT
EARTH EXCAVATION	12.5	SQ FT.
EMBANKMENT	0.0	SQ FT.
TOPSOIL EXC & PLAC	0.0	SQ FT.

NOTE:
A DEPTH OF 12 INCHES IS USED IN THE TOPSOIL EXCAVATION AND PLACEMENT CALCULATION.

LEGEND:
TEMPORARY PAVEMENT

**STATE OF ILLINOIS
DEPARTMENT OF TRANSPORTATION**

**ILLINOIS ROUTE 59
PRE-STAGE CROSS-SECTIONS**

DESIGNED - RTA	REVISED -
DRAWN - KES	REVISED -
CHECKED - PJO	REVISED -
DATE - 12/14/2012	REVISED -

SCALE: SHEET NO. 15 OF 64 SHEETS STA. 3918+50 TO STA. 3919+00

F.A.P. RTE.	SECTION	COUNTY	TOTAL SHEETS	SHEET NO.
338	(112 & 113) WRS-7	DUPAGE	1156	928
CONTRACT NO. 60R30				
FED. ROAD DIST. NO. ILLINOIS FED. AID PROJECT				

FINAL SURVEY	SURVEYED	BY	DATE
NOTE BOOK	PLOTTED		
AREAS CHECKED	TEMPLATE		
NO.	AREAS CHECKED		

ORIGINAL SURVEY	SURVEYED	BY	DATE
NOTE BOOK	PLOTTED		
AREAS CHECKED	TEMPLATE		
NO.	AREAS CHECKED		

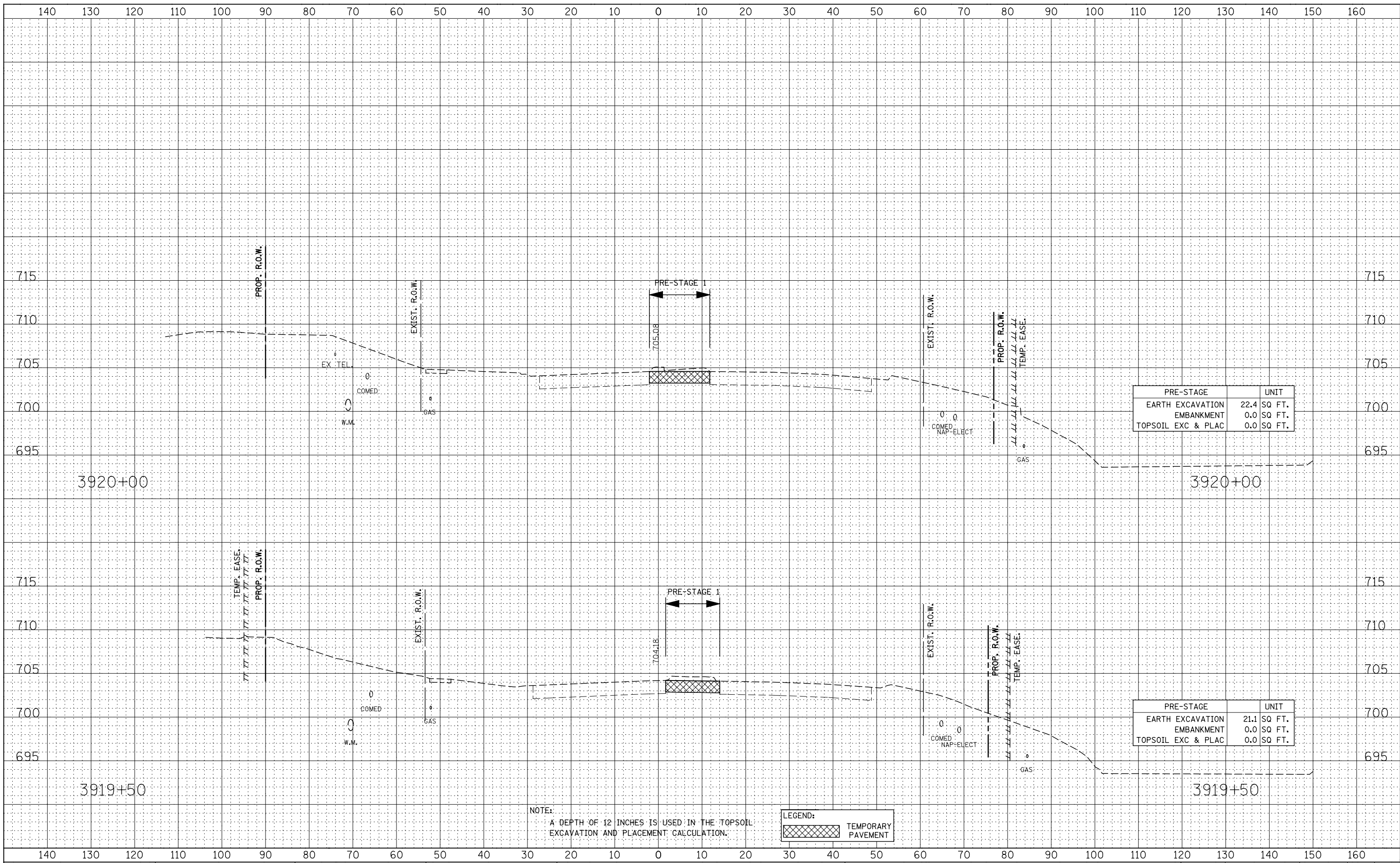

PRE-STAGE	UNIT
EARTH EXCAVATION	22.4 SQ FT.
EMBANKMENT	0.0 SQ FT.
TOPSOIL EXC & PLAC	0.0 SQ FT.

PRE-STAGE	UNIT
EARTH EXCAVATION	21.1 SQ FT.
EMBANKMENT	0.0 SQ FT.
TOPSOIL EXC & PLAC	0.0 SQ FT.

NOTE:
A DEPTH OF 12 INCHES IS USED IN THE TOPSOIL EXCAVATION AND PLACEMENT CALCULATION.

LEGEND:
TEMPORARY PAVEMENT

DATE	
BY	
FINAL SURVEY	SURVEYED
NOTE BOOK	PLOTTED
NO.	TEMPLATE
	AREAS CHECKED

DATE	
BY	
ORIGINAL SURVEY	SURVEYED
NOTE BOOK	PLOTTED
NO.	TEMPLATE
	AREAS CHECKED

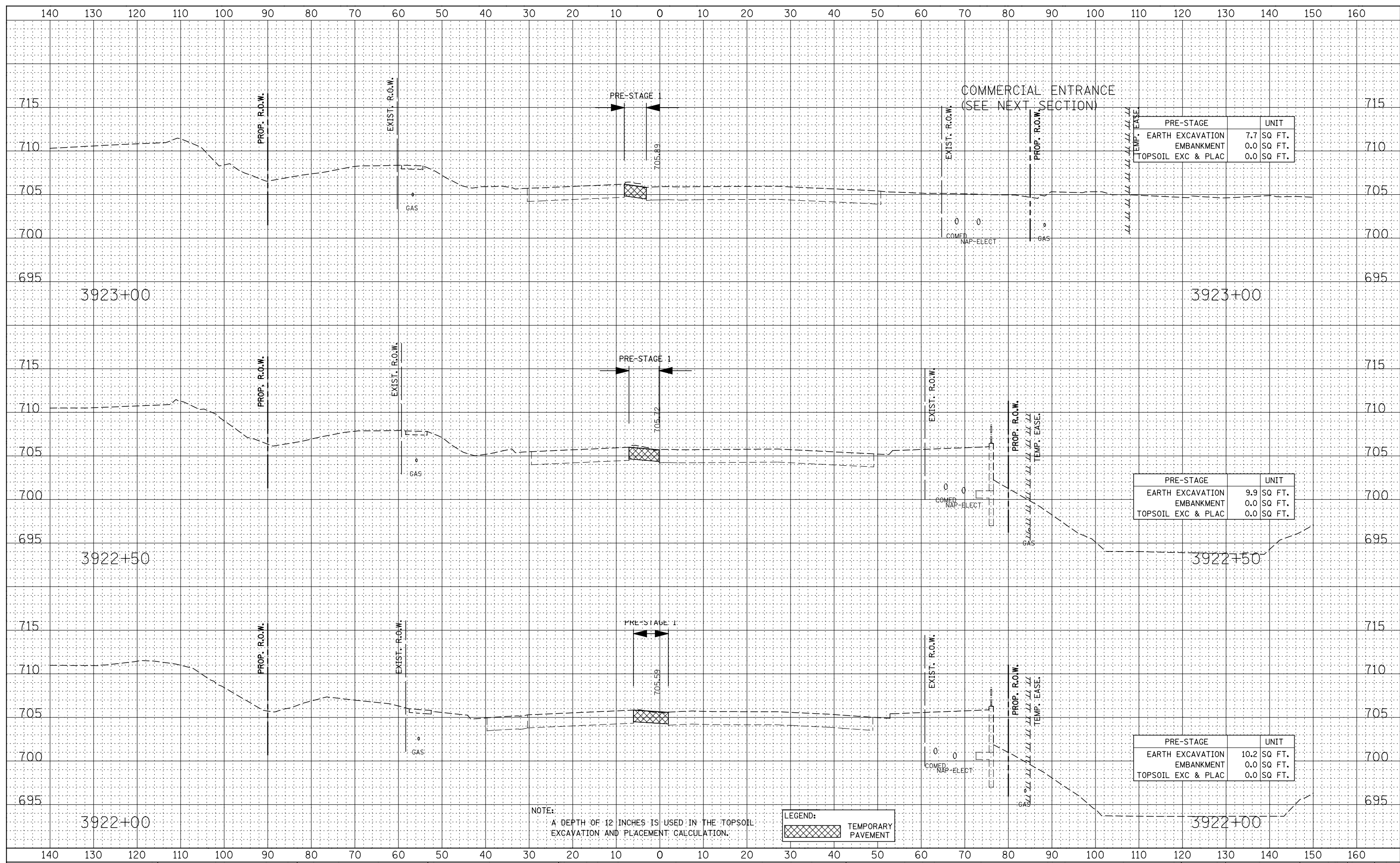

PRE-STAGE		UNIT
EARTH EXCAVATION	7.7	SQ FT.
EMBANKMENT	0.0	SQ FT.
TOPSOIL EXC & PLAC	0.0	SQ FT.

PRE-STAGE		UNIT
EARTH EXCAVATION	9.9	SQ FT.
EMBANKMENT	0.0	SQ FT.
TOPSOIL EXC & PLAC	0.0	SQ FT.

PRE-STAGE		UNIT
EARTH EXCAVATION	10.2	SQ FT.
EMBANKMENT	0.0	SQ FT.
TOPSOIL EXC & PLAC	0.0	SQ FT.

LEGEND:
 TEMPORARY PAVEMENT

NOTE:
 A DEPTH OF 12 INCHES IS USED IN THE TOPSOIL EXCAVATION AND PLACEMENT CALCULATION.

STATE OF ILLINOIS
 DEPARTMENT OF TRANSPORTATION

ILLINOIS ROUTE 59
 PRE-STAGE CROSS-SECTIONS

F.A.P. RTE.	SECTION	COUNTY	TOTAL SHEETS	SHEET NO.
338	(112 & 113) WRS-7	DUPAGE	1156	931
CONTRACT NO. 60R30				
FED. ROAD DIST. NO. ILLINOIS FED. AID PROJECT				

SCALE: SHEET NO. 18 OF 64 SHEETS STA. 3922+00 TO STA. 3923+00

DESIGNED	- RTA	REVISED	-
DRAWN	- KES	REVISED	-
CHECKED	- PJO	REVISED	-
DATE	- 12/14/2012	REVISED	-

DATE	
BY	
DESIGNED	
DRAWN	
CHECKED	
DATE	

DATE	
BY	
DESIGNED	
DRAWN	
CHECKED	
DATE	

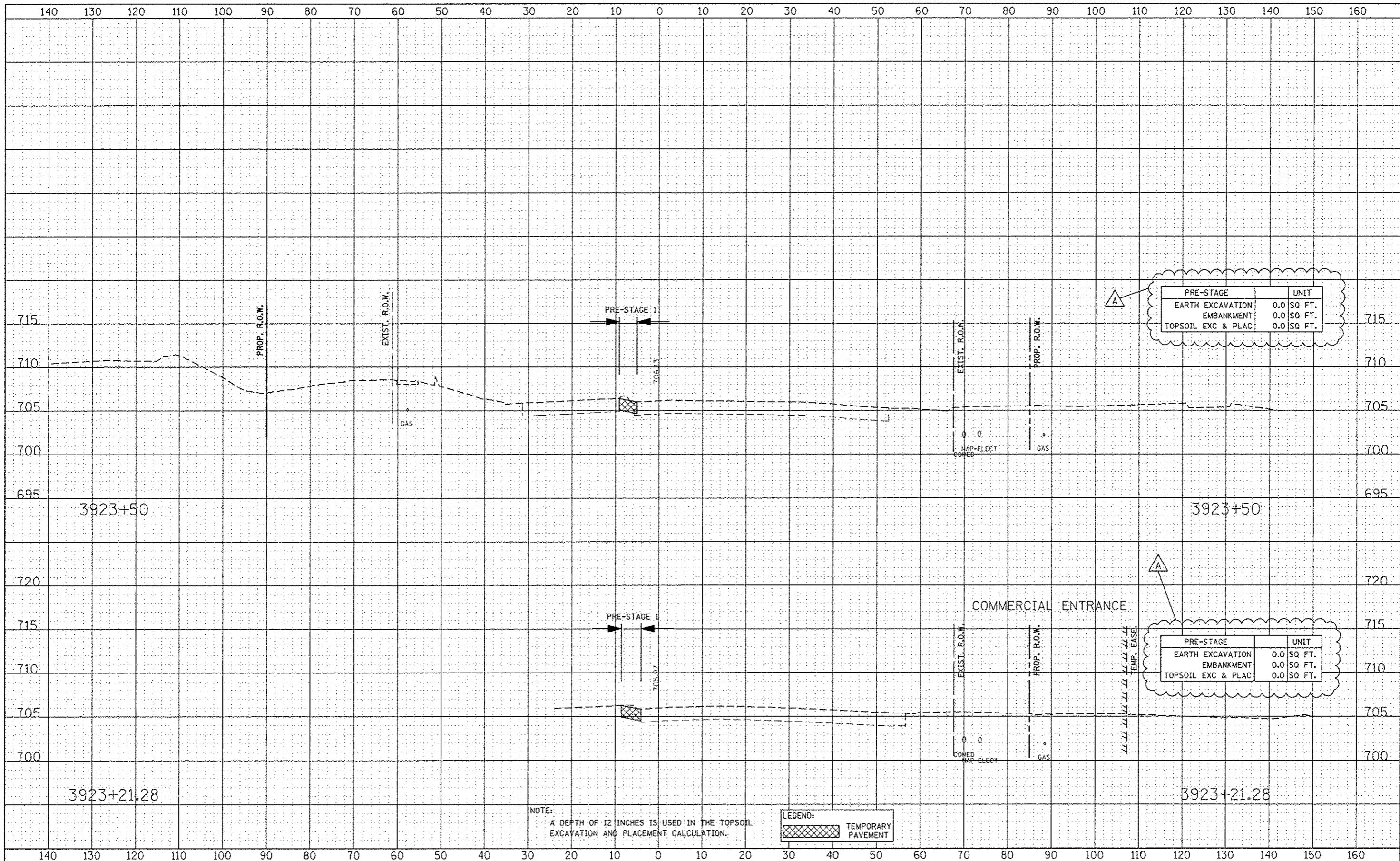

DESIGNED	RTA	REVISED	ADDENDUM A 02/20/2013
DRAWN	KES	REVISED	
CHECKED	PJO	REVISED	
DATE	12/14/2012	REVISED	

**STATE OF ILLINOIS
DEPARTMENT OF TRANSPORTATION**

**ILLINOIS ROUTE 59
PRE-STAGE CROSS-SECTIONS**

SCALE: SHEET NO. 19 OF 64 SHEETS STA. 3923+21.28 TO STA. 3923+50

F.A.P. RTE.	SECTION	COUNTY	TOTAL SHEETS	SHEET NO.
338	(112 & 113) WRS-7	DUPAGE	1156	932
CONTRACT NO. 60R30				
FED. ROAD DIST. NO. ILLINOIS FED. AID PROJECT				

DATE	
BY	
FINAL SURVEY	SURVEYED
NOTE BOOK	PLOTTED
NO.	TEMPLATE
	AREAS CHECKED

DATE	
BY	
ORIGINAL SURVEY	SURVEYED
NOTE BOOK	PLOTTED
NO.	TEMPLATE
	AREAS CHECKED

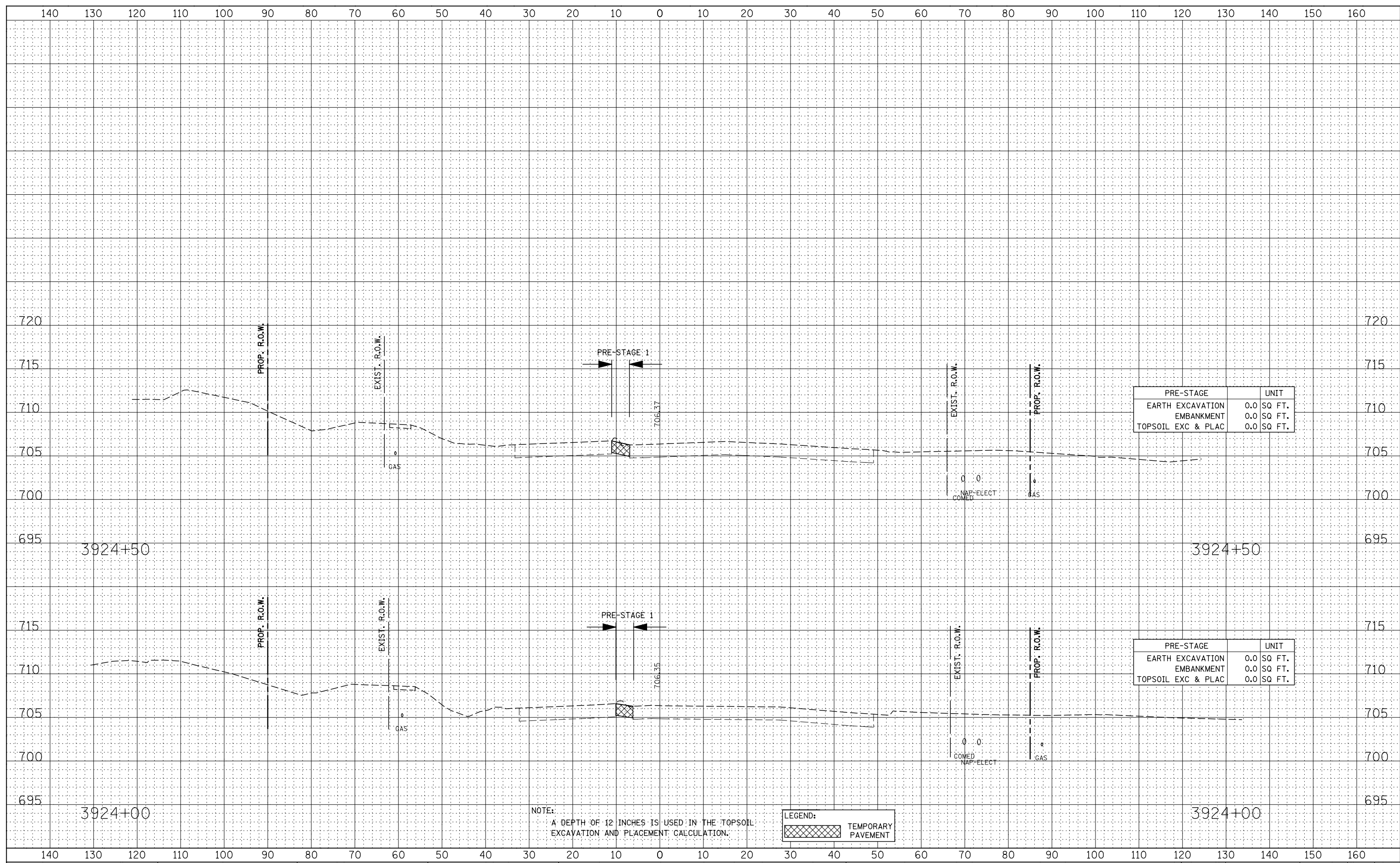

PRE-STAGE	UNIT
EARTH EXCAVATION	0.0 SQ FT.
EMBANKMENT	0.0 SQ FT.
TOPSOIL EXC & PLAC	0.0 SQ FT.

PRE-STAGE	UNIT
EARTH EXCAVATION	0.0 SQ FT.
EMBANKMENT	0.0 SQ FT.
TOPSOIL EXC & PLAC	0.0 SQ FT.

NOTE:
A DEPTH OF 12 INCHES IS USED IN THE TOPSOIL EXCAVATION AND PLACEMENT CALCULATION.

LEGEND:
TEMPORARY PAVEMENT

FINAL SURVEY	SURVEYED	BY	DATE
NOTE BOOK	PLOTTED		
NO.	TEMPLATE		
	AREAS CHECKED		

ORIGINAL SURVEY	SURVEYED	BY	DATE
NOTE BOOK	PLOTTED		
NO.	TEMPLATE		
	AREAS CHECKED		

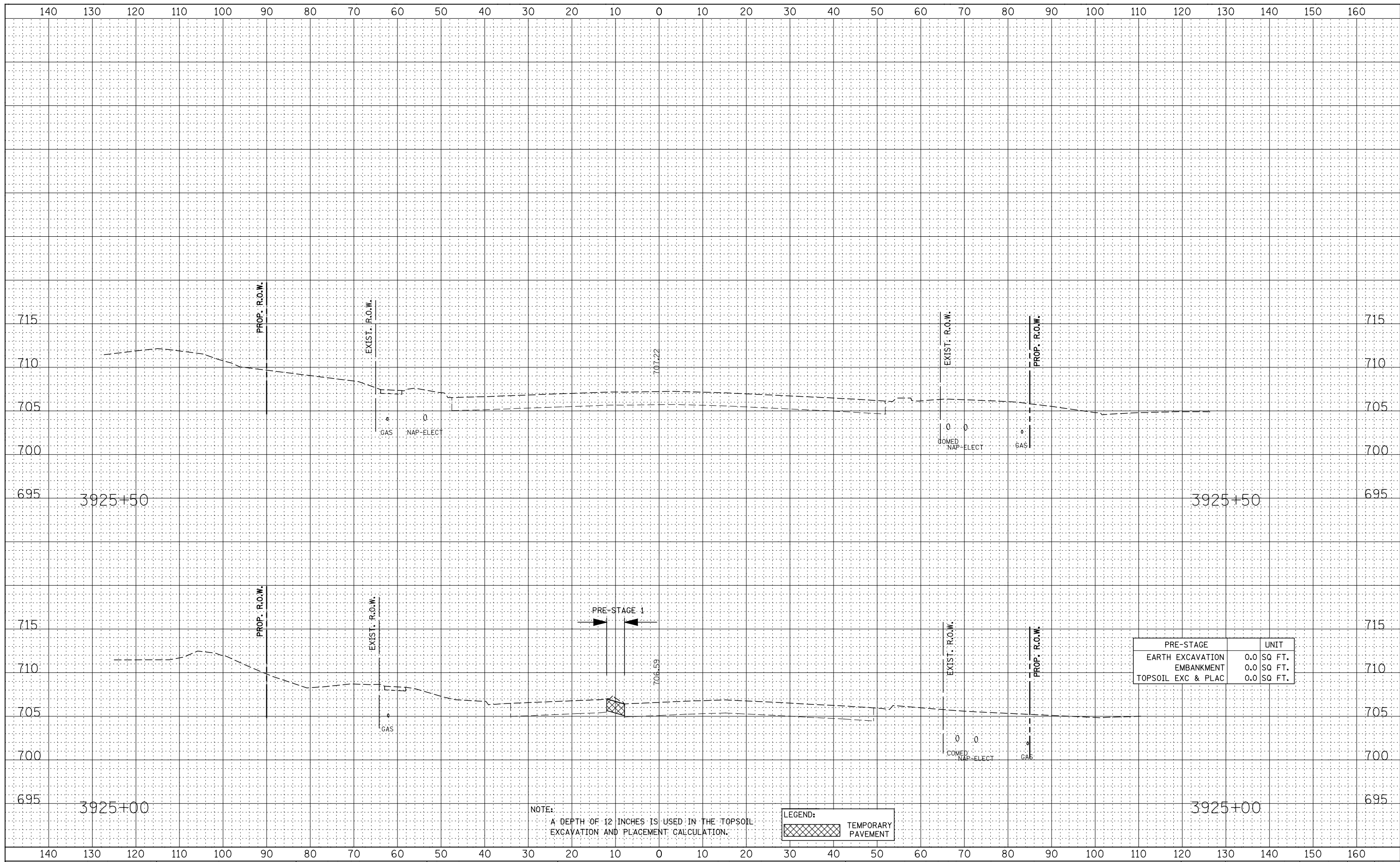

PRE-STAGE	UNIT
EARTH EXCAVATION	0.0 SQ. FT.
EMBANKMENT	0.0 SQ. FT.
TOPSOIL EXC & PLAC	0.0 SQ. FT.

NOTE:
A DEPTH OF 12 INCHES IS USED IN THE TOPSOIL EXCAVATION AND PLACEMENT CALCULATION.

LEGEND:
TEMPORARY PAVEMENT

DESIGNED	- RTA	REVISED	-
DRAWN	- KES	REVISED	-
CHECKED	- PJO	REVISED	-
DATE	- 12/14/2012	REVISED	-

**STATE OF ILLINOIS
DEPARTMENT OF TRANSPORTATION**

**ILLINOIS ROUTE 59
PRE-STAGE CROSS-SECTIONS**

SCALE: SHEET NO. 21 OF 64 SHEETS STA. 3925+00 TO STA. 3925+50

F.A.P. RTE.	SECTION	COUNTY	TOTAL SHEETS	SHEET NO.
338	(112 & 113) WRS-7	DUPAGE	1156	934
CONTRACT NO. 60R30				
FED. ROAD DIST. NO. ILLINOIS FED. AID PROJECT				

FINAL SURVEY	SURVEYED	BY	DATE
NOTE BOOK	PLOTTED		
NO.	TEMPLATE		
	AREAS CHECKED		

ORIGINAL SURVEY	SURVEYED	BY	DATE
NOTE BOOK	PLOTTED		
NO.	TEMPLATE		
	AREAS CHECKED		

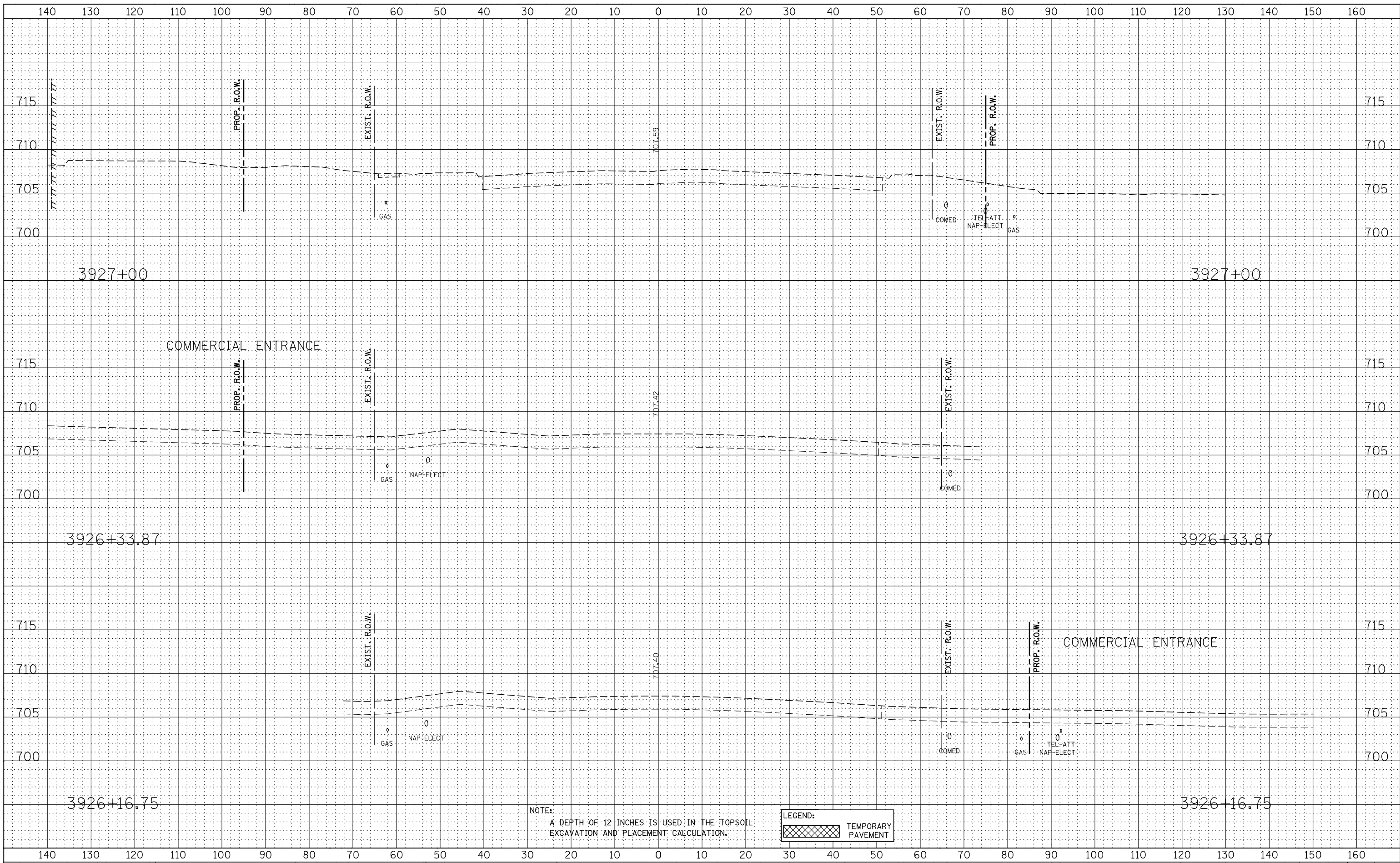

NOTE:
A DEPTH OF 12 INCHES IS USED IN THE TOPSOIL
EXCAVATION AND PLACEMENT CALCULATION.

LEGEND:
TEMPORARY PAVEMENT

**STATE OF ILLINOIS
DEPARTMENT OF TRANSPORTATION**

**ILLINOIS ROUTE 59
PRE-STAGE CROSS-SECTIONS**

DESIGNED	- RTA	REVISED	-
DRAWN	- KES	REVISED	-
CHECKED	- PJO	REVISED	-
DATE	- 12/14/2012	REVISED	-

SCALE: SHEET NO. 22 OF 64 SHEETS STA. 3926+16.75 TO STA. 3927+00

F.A.P. RTE.	SECTION	COUNTY	TOTAL SHEETS	SHEET NO.
338	(112 & 113) WRS-7	DUPAGE	1156	935
CONTRACT NO. 60R30				
FED. ROAD DIST. NO. ILLINOIS FED. AID PROJECT				

DATE	BY
SURVEYED	PLOTTED
NOTE BOOK	AREAS CHECKED
NO.	

DATE	BY
SURVEYED	PLOTTED
NOTE BOOK	AREAS CHECKED
NO.	

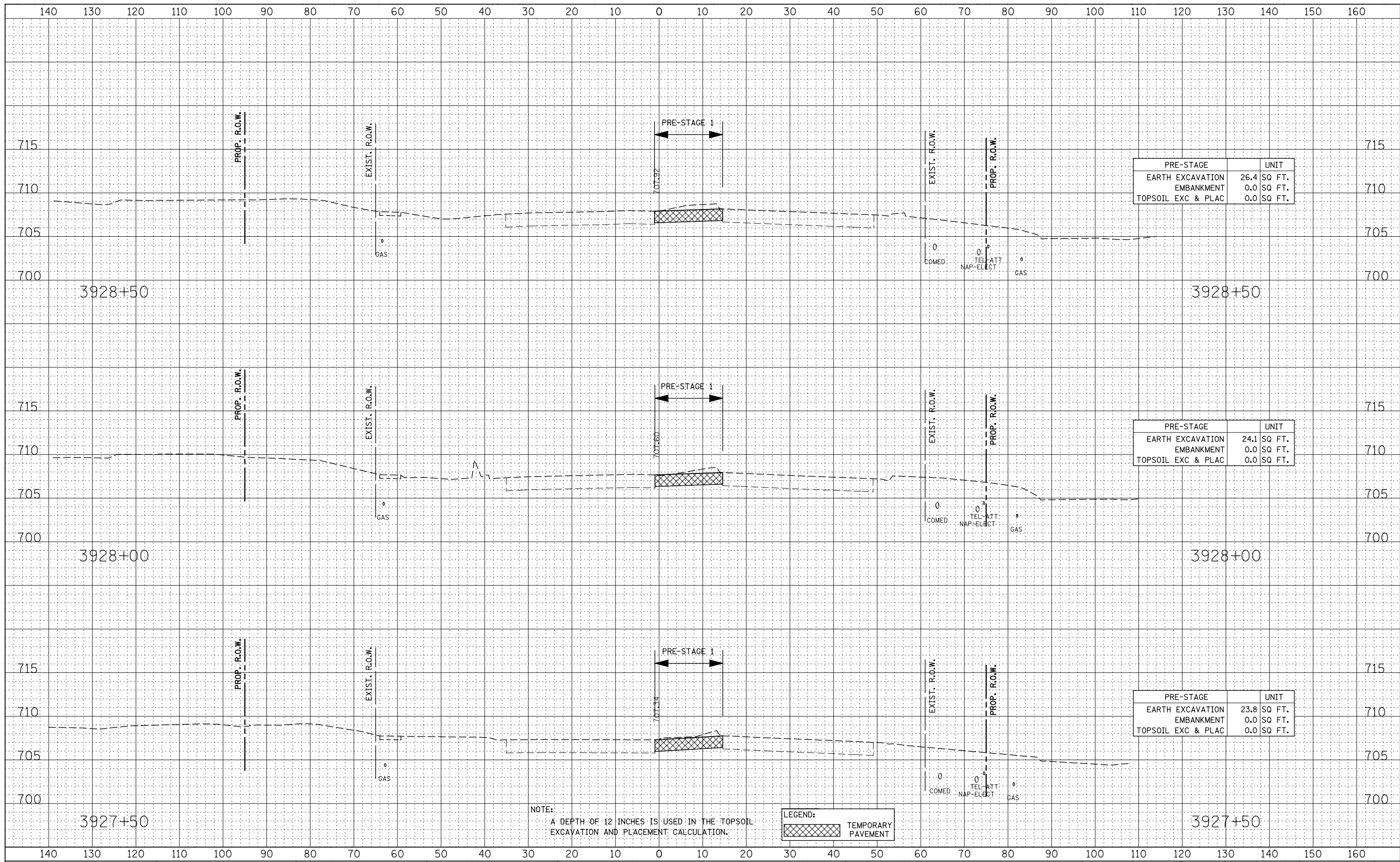

PRE-STAGE		UNIT
EARTH EXCAVATION	26.4	SQ FT.
EMBANKMENT	0.0	SQ FT.
TOPSOIL EXC & PLAC	0.0	SQ FT.

PRE-STAGE		UNIT
EARTH EXCAVATION	24.1	SQ FT.
EMBANKMENT	0.0	SQ FT.
TOPSOIL EXC & PLAC	0.0	SQ FT.

PRE-STAGE		UNIT
EARTH EXCAVATION	23.8	SQ FT.
EMBANKMENT	0.0	SQ FT.
TOPSOIL EXC & PLAC	0.0	SQ FT.

NOTE:
A DEPTH OF 12 INCHES IS USED IN THE TOPSOIL
EXCAVATION AND PLACEMENT CALCULATION.

LEGEND:
[Hatched Box] TEMPORARY PAVEMENT

STATE OF ILLINOIS
DEPARTMENT OF TRANSPORTATION

ILLINOIS ROUTE 59
PRE-STAGE CROSS-SECTIONS

DESIGNED - RTA	REVISED -
DRAWN - KES	REVISED -
CHECKED - PJO	REVISED -
DATE - 12/14/2012	REVISED -

SCALE: SHEET NO. 23 OF 64 SHEETS STA. 3927+50 TO STA. 3928+50

F.A.P. RTE.	SECTION	COUNTY	TOTAL SHEETS	SHEET NO.
338	(112 & 113) WRS-7	DUPAGE	1156	936
CONTRACT NO. 60R30				
FED. ROAD DIST. NO. ILLINOIS FED. AID PROJECT				

FINAL SURVEY	SURVEYED	BY	DATE
NOTE BOOK	PLOTTED		
AREAS CHECKED	TEMPLATE		
NO.	AREAS CHECKED		

ORIGINAL SURVEY	SURVEYED	BY	DATE
NOTE BOOK	PLOTTED		
AREAS CHECKED	TEMPLATE		
NO.	AREAS CHECKED		

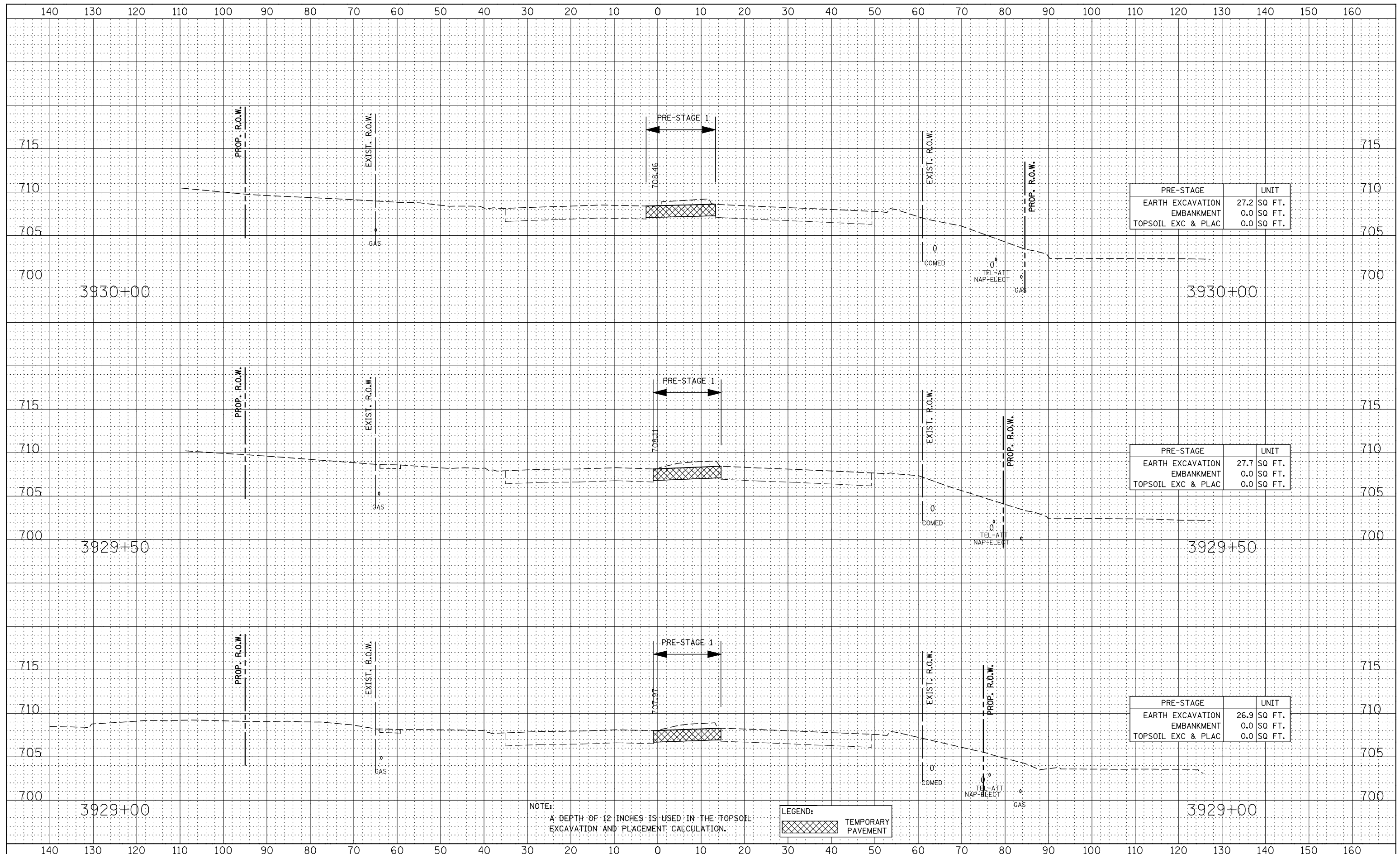

PRE-STAGE	UNIT
EARTH EXCAVATION	27.2 SQ FT.
EMBANKMENT	0.0 SQ FT.
TOPSOIL EXC & PLAC	0.0 SQ FT.

PRE-STAGE	UNIT
EARTH EXCAVATION	27.7 SQ FT.
EMBANKMENT	0.0 SQ FT.
TOPSOIL EXC & PLAC	0.0 SQ FT.

PRE-STAGE	UNIT
EARTH EXCAVATION	26.9 SQ FT.
EMBANKMENT	0.0 SQ FT.
TOPSOIL EXC & PLAC	0.0 SQ FT.

NOTE:
A DEPTH OF 12 INCHES IS USED IN THE TOPSOIL EXCAVATION AND PLACEMENT CALCULATION.

LEGEND:
 TEMPORARY PAVEMENT

**STATE OF ILLINOIS
DEPARTMENT OF TRANSPORTATION**

**ILLINOIS ROUTE 59
PRE-STAGE CROSS-SECTIONS**

DESIGNED - RTA
DRAWN - KES
CHECKED - PJO
DATE - 12/14/2012

REVISED -
REVISED -
REVISED -
REVISED -

SCALE: SHEET NO. 24 OF 64 SHEETS STA. 3929+00 TO STA. 3930+00

F.A.P. RTE.	SECTION	COUNTY	TOTAL SHEETS	SHEET NO.
338	(112 & 113) WRS-7	DUPAGE	1156	937
CONTRACT NO. 60R30				
ILLINOIS FED. AID PROJECT				

BY	DATE

BY	DATE

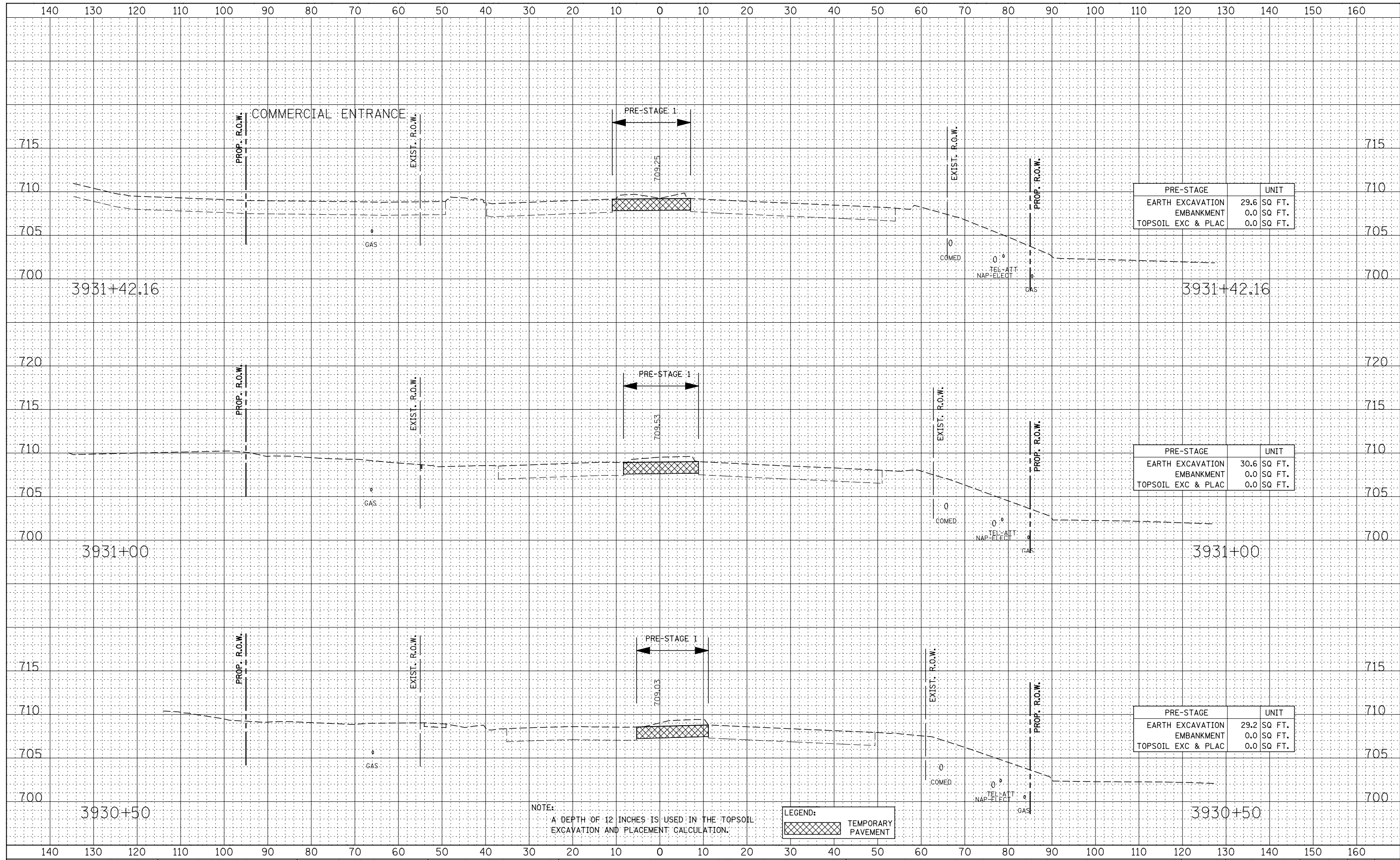

PRE-STAGE		UNIT
EARTH EXCAVATION	29.6	SQ FT.
EMBANKMENT	0.0	SQ FT.
TOPSOIL EXC & PLAC	0.0	SQ FT.

PRE-STAGE		UNIT
EARTH EXCAVATION	30.6	SQ FT.
EMBANKMENT	0.0	SQ FT.
TOPSOIL EXC & PLAC	0.0	SQ FT.

PRE-STAGE		UNIT
EARTH EXCAVATION	29.2	SQ FT.
EMBANKMENT	0.0	SQ FT.
TOPSOIL EXC & PLAC	0.0	SQ FT.

NOTE: A DEPTH OF 12 INCHES IS USED IN THE TOPSOIL EXCAVATION AND PLACEMENT CALCULATION.

LEGEND:
TEMPORARY PAVEMENT

STATE OF ILLINOIS
DEPARTMENT OF TRANSPORTATION

ILLINOIS ROUTE 59
PRE-STAGE CROSS-SECTIONS

DESIGNED -	RTA	REVISED -	
DRAWN -	KES	REVISED -	
CHECKED -	PJO	REVISED -	
DATE -	12/14/2012	REVISED -	

SCALE: SHEET NO. 25 OF 64 SHEETS STA. 3930+50 TO STA. 3931+42.16

F.A.P. RTE.	SECTION	COUNTY	TOTAL SHEETS	SHEET NO.
338	(112 & 113) WRS-7	DUPAGE	1156	938
CONTRACT NO. 60R30				
FED. ROAD DIST. NO. ILLINOIS FED. AID PROJECT				

DATE	
BY	
FINAL SURVEY	SURVEYED
NOTE BOOK	PLOTTED
NO.	TEMPLATE
	AREAS CHECKED

DATE	
BY	
ORIGINAL SURVEY	SURVEYED
NOTE BOOK	PLOTTED
NO.	TEMPLATE
	AREAS CHECKED

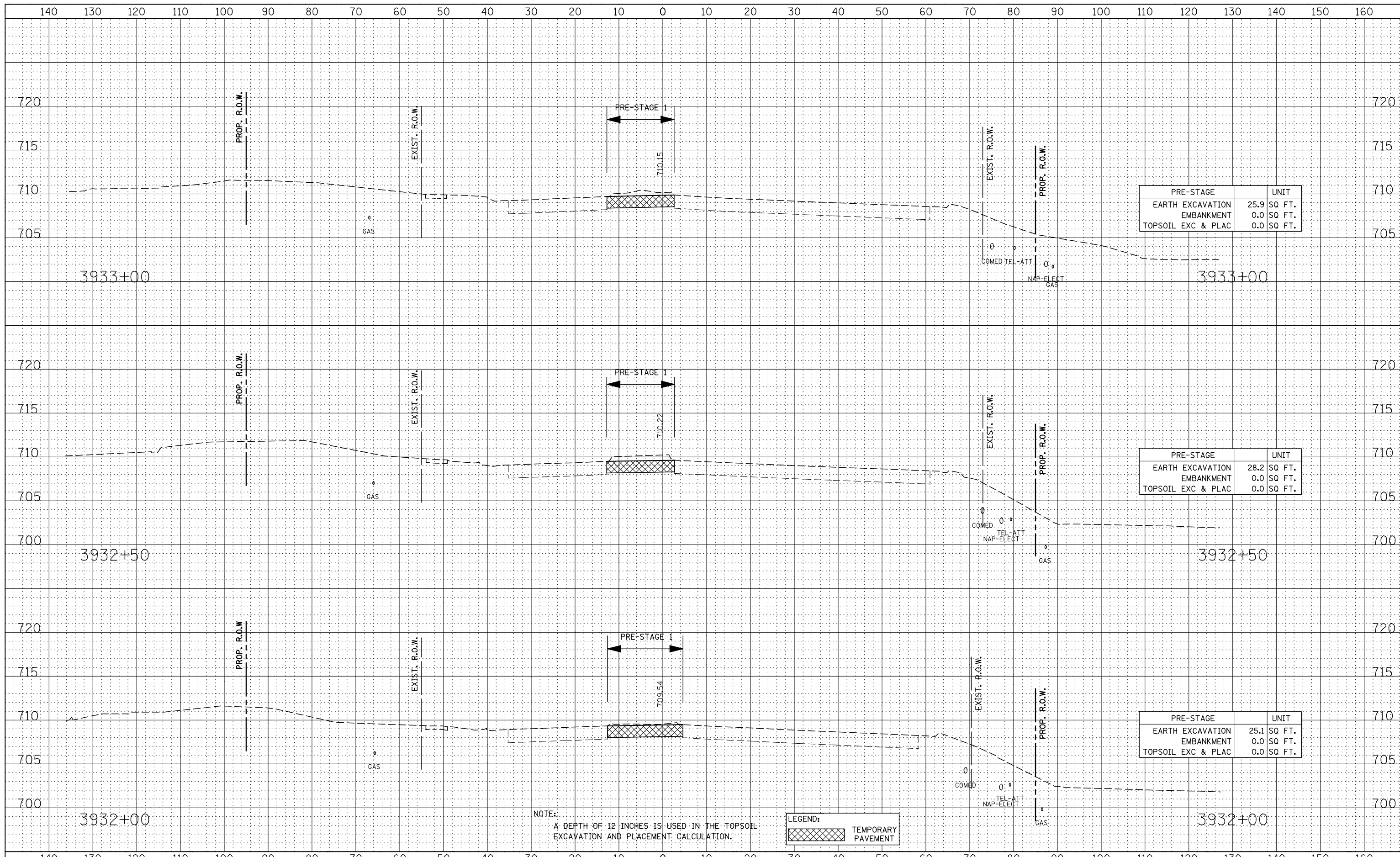

PRE-STAGE		UNIT
EARTH EXCAVATION	25.9	SQ. FT.
EMBANKMENT	0.0	SQ. FT.
TOPSOIL EXC & PLAC	0.0	SQ. FT.

PRE-STAGE		UNIT
EARTH EXCAVATION	28.2	SQ. FT.
EMBANKMENT	0.0	SQ. FT.
TOPSOIL EXC & PLAC	0.0	SQ. FT.

PRE-STAGE		UNIT
EARTH EXCAVATION	25.1	SQ. FT.
EMBANKMENT	0.0	SQ. FT.
TOPSOIL EXC & PLAC	0.0	SQ. FT.

LEGEND:

 TEMPORARY PAVEMENT

NOTE:
 A DEPTH OF 12 INCHES IS USED IN THE TOPSOIL EXCAVATION AND PLACEMENT CALCULATION.

**STATE OF ILLINOIS
 DEPARTMENT OF TRANSPORTATION**

**ILLINOIS ROUTE 59
 PRE-STAGE CROSS-SECTIONS**

DESIGNED	- RTA	REVISED	-
DRAWN	- KES	REVISED	-
CHECKED	- PJO	REVISED	-
DATE	- 12/14/2012	REVISED	-

SCALE: SHEET NO. 26 OF 64 SHEETS STA. 3932+00 TO STA. 3933+00

F.A.P. RTE.	SECTION	COUNTY	TOTAL SHEETS	SHEET NO.
338	(112 & 113) WRS-7	DUPAGE	1156	939
CONTRACT NO. 60R30				
FED. ROAD DIST. NO. ILLINOIS FED. AID PROJECT				

DATE	
BY	
FINAL SURVEY	SURVEYED
NOTE BOOK	PLOTTED
NO.	TEMPLATE
	AREAS CHECKED

DATE	
BY	
ORIGINAL SURVEY	SURVEYED
NOTE BOOK	PLOTTED
NO.	TEMPLATE
	AREAS CHECKED

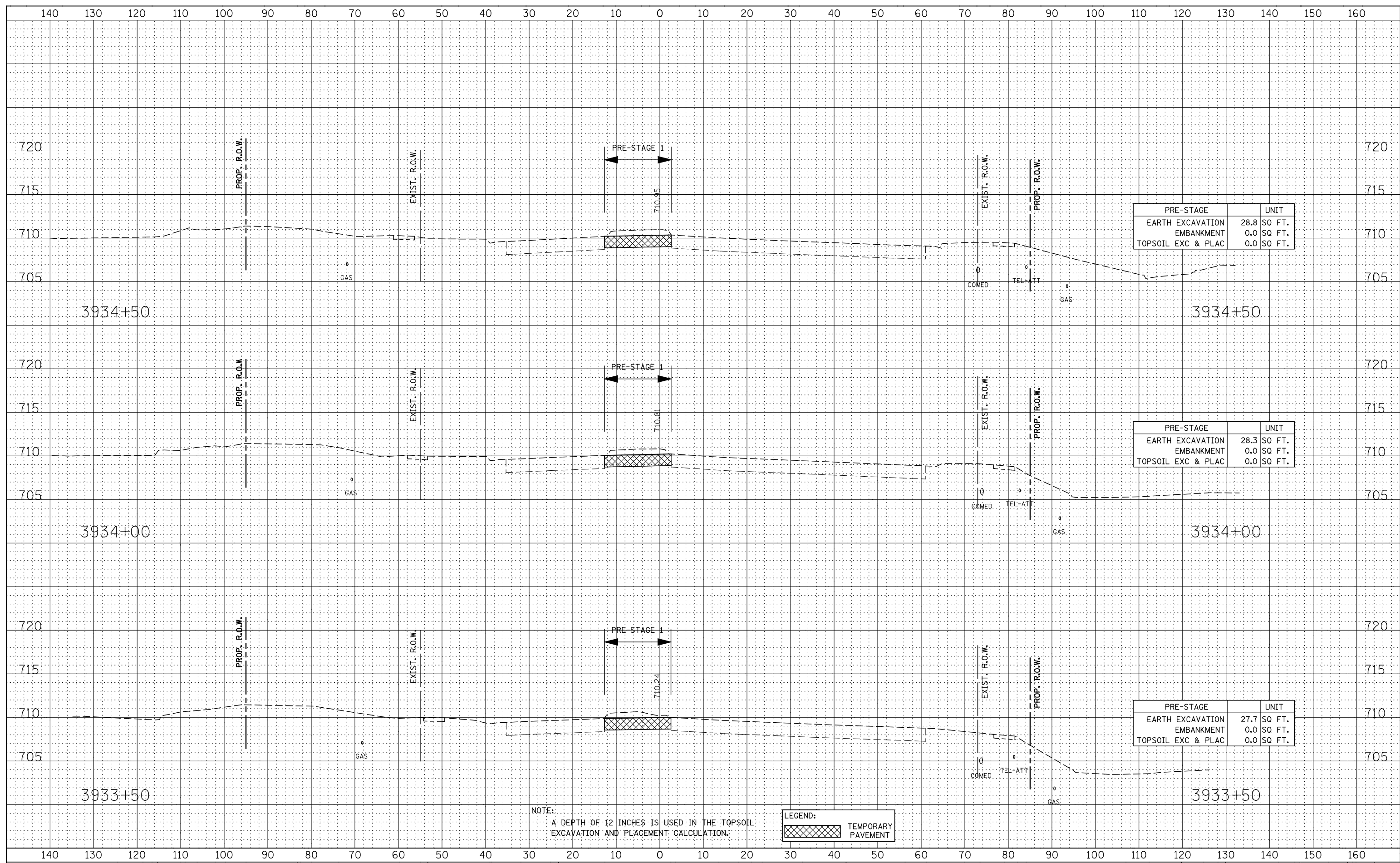

NOTE:
A DEPTH OF 12 INCHES IS USED IN THE TOPSOIL EXCAVATION AND PLACEMENT CALCULATION.

LEGEND:
TEMPORARY PAVEMENT

DESIGNED	- RTA	REVISED	-
DRAWN	- KES	REVISED	-
CHECKED	- PJO	REVISED	-
DATE	- 12/14/2012	REVISED	-

**STATE OF ILLINOIS
DEPARTMENT OF TRANSPORTATION**

**ILLINOIS ROUTE 59
PRE-STAGE CROSS-SECTIONS**

SCALE: SHEET NO. 27 OF 64 SHEETS STA. 3933+50 TO STA. 3934+50

F.A.P. RTE.	SECTION	COUNTY	TOTAL SHEETS	SHEET NO.
338	(112 & 113) WRS-7	DUPAGE	1156	940
CONTRACT NO. 60R30				
FED. ROAD DIST. NO. ILLINOIS FED. AID PROJECT				

FINAL SURVEY	SURVEYED	BY	DATE
NOTE BOOK	PLOTTED		
NO.	TEMPLATE		
	AREAS CHECKED		

ORIGINAL SURVEY	SURVEYED	BY	DATE
NOTE BOOK	PLOTTED		
NO.	TEMPLATE		
	AREAS CHECKED		

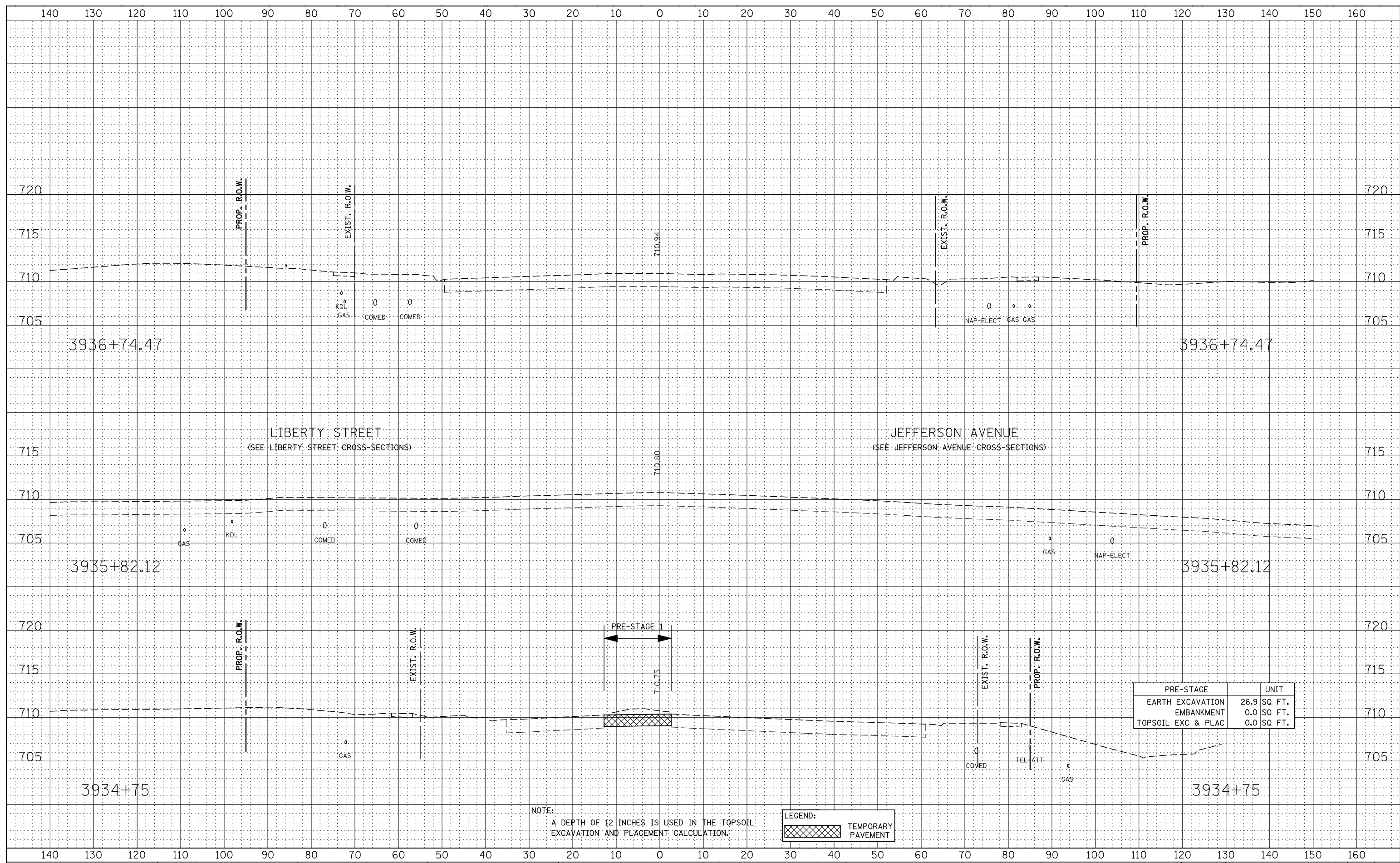

PRE-STAGE	UNIT
EARTH EXCAVATION	26.9 SQ FT.
EMBANKMENT	0.0 SQ FT.
TOPSOIL EXC & PLAC	0.0 SQ FT.

NOTE:
A DEPTH OF 12 INCHES IS USED IN THE TOPSOIL EXCAVATION AND PLACEMENT CALCULATION.

LEGEND:	TEMPORARY PAVEMENT
---------	--------------------

DATE	
BY	
DESIGNED	RTA
DRAWN	KES
CHECKED	PJO
DATE	12/14/2012

DATE	
BY	
DESIGNED	RTA
DRAWN	KES
CHECKED	PJO
DATE	12/14/2012

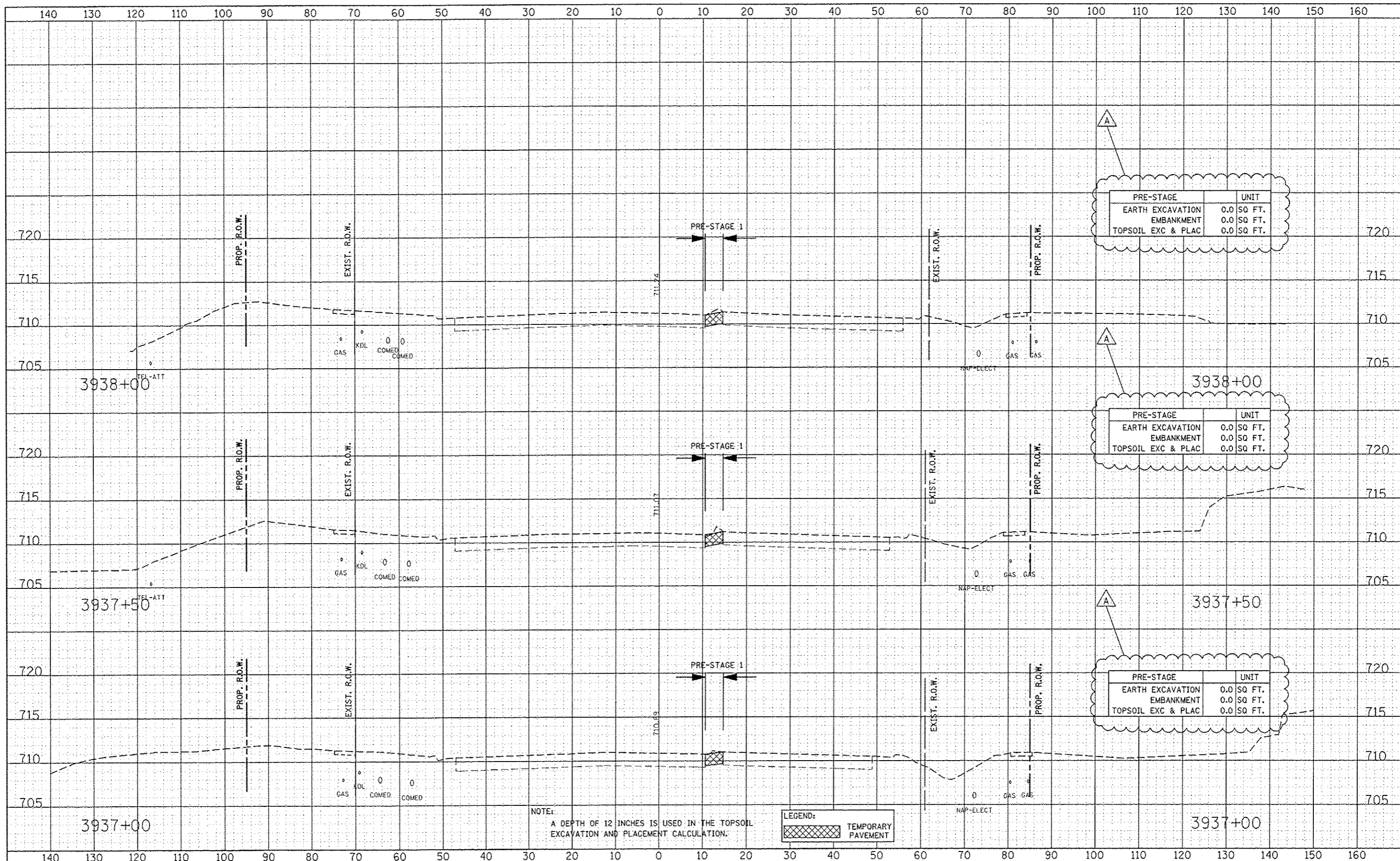

PRE-STAGE		UNIT
EARTH EXCAVATION	0.0	SQ. FT.
EMBANKMENT	0.0	SQ. FT.
TOPSOIL EXC & PLAC	0.0	SQ. FT.

PRE-STAGE		UNIT
EARTH EXCAVATION	0.0	SQ. FT.
EMBANKMENT	0.0	SQ. FT.
TOPSOIL EXC & PLAC	0.0	SQ. FT.

PRE-STAGE		UNIT
EARTH EXCAVATION	0.0	SQ. FT.
EMBANKMENT	0.0	SQ. FT.
TOPSOIL EXC & PLAC	0.0	SQ. FT.

LEGEND:
 TEMPORARY PAVEMENT

NOTE:
 A DEPTH OF 12 INCHES IS USED IN THE TOPSOIL EXCAVATION AND PLACEMENT CALCULATION.

DESIGNED	RTA	REVISED	ADDENDUM A 02/20/2013
DRAWN	KES	REVISED	
CHECKED	PJO	REVISED	
DATE	12/14/2012	REVISED	

STATE OF ILLINOIS
 DEPARTMENT OF TRANSPORTATION

ILLINOIS ROUTE 59
 PRE-STAGE CROSS-SECTIONS
 SCALE: SHEET NO. 29 OF 64 SHEETS STA. 3937+00 TO STA. 3938+00

F.A.P. RTE.	SECTION	COUNTY	TOTAL SHEETS	SHEET NO.
338	(112 & 113) WRS-7	DUPAGE	1156	942
CONTRACT NO. 60R30			ILLINOIS FED. AID PROJECT	

DATE	
DESIGNED	RTA
DRAWN	KES
CHECKED	PJO
DATE	12/14/2012

DATE	
DESIGNED	RTA
DRAWN	KES
CHECKED	PJO
DATE	12/14/2012

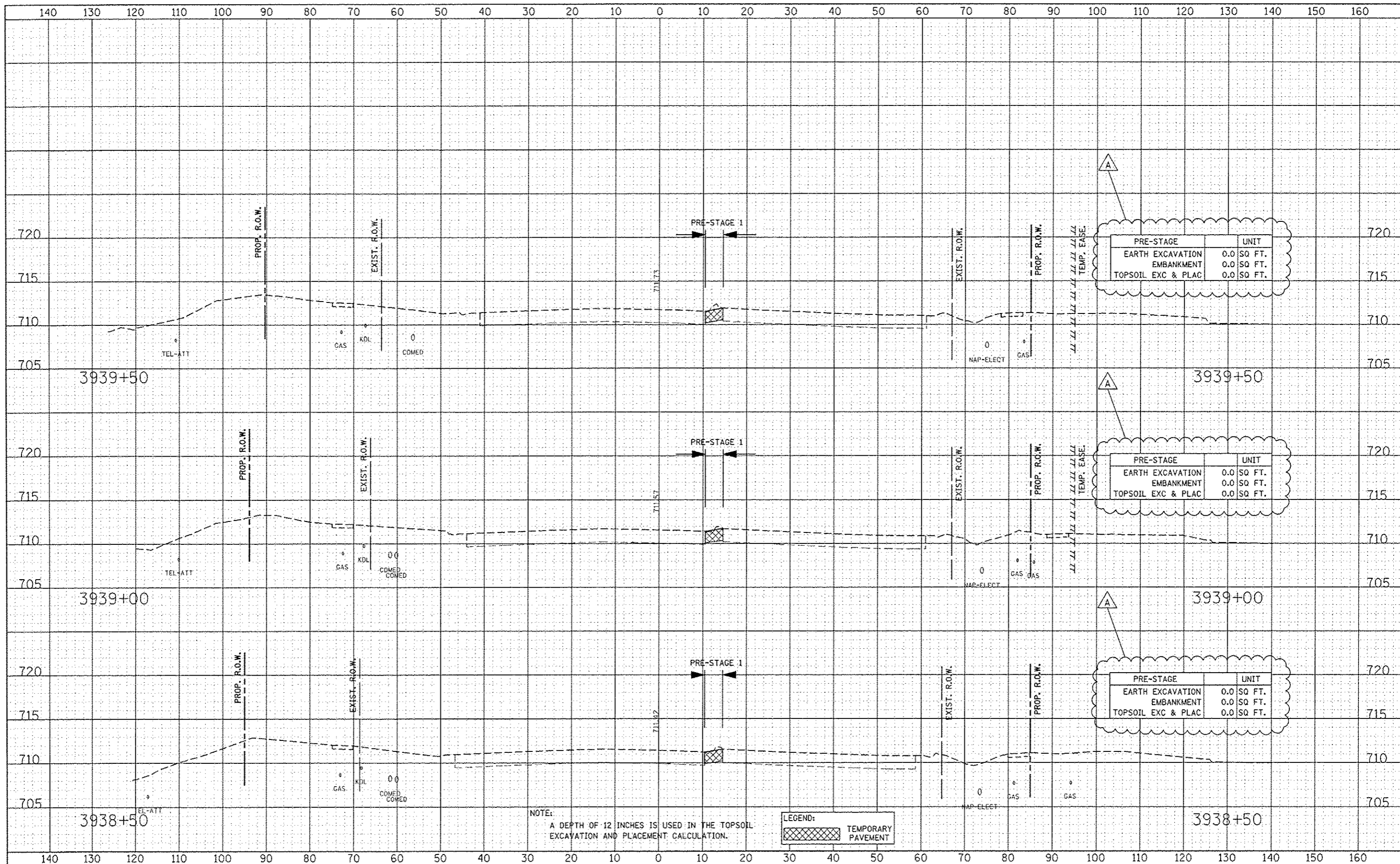

PRE-STAGE	UNIT
EARTH EXCAVATION	0.0 SQ FT.
EMBANKMENT	0.0 SQ FT.
TOPSOIL EXC & PLAC	0.0 SQ FT.

PRE-STAGE	UNIT
EARTH EXCAVATION	0.0 SQ FT.
EMBANKMENT	0.0 SQ FT.
TOPSOIL EXC & PLAC	0.0 SQ FT.

PRE-STAGE	UNIT
EARTH EXCAVATION	0.0 SQ FT.
EMBANKMENT	0.0 SQ FT.
TOPSOIL EXC & PLAC	0.0 SQ FT.

NOTE:
A DEPTH OF 12 INCHES IS USED IN THE TOPSOIL EXCAVATION AND PLACEMENT CALCULATION.

LEGEND:
[Hatched Box] TEMPORARY PAVEMENT

DESIGN	DATE
CHECKED	BY
DATE	
REVISIONS	
NO.	
DATE	
BY	
REASON	

DESIGN	DATE
CHECKED	BY
DATE	
REVISIONS	
NO.	
DATE	
BY	
REASON	

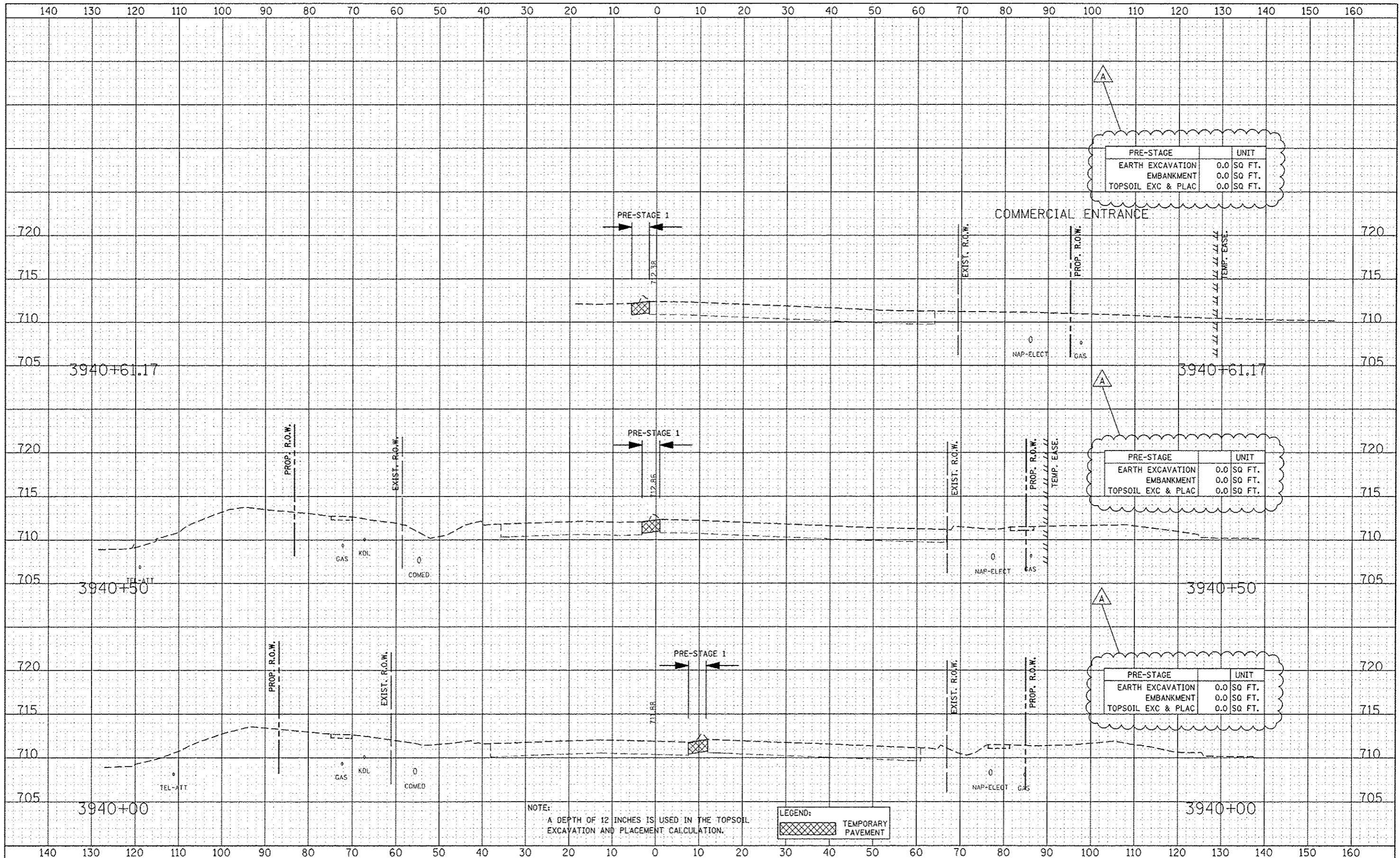

PRE-STAGE		UNIT
EARTH EXCAVATION	0.0	SQ. FT.
EMBANKMENT	0.0	SQ. FT.
TOPSOIL EXC & PLAC	0.0	SQ. FT.

PRE-STAGE		UNIT
EARTH EXCAVATION	0.0	SQ. FT.
EMBANKMENT	0.0	SQ. FT.
TOPSOIL EXC & PLAC	0.0	SQ. FT.

PRE-STAGE		UNIT
EARTH EXCAVATION	0.0	SQ. FT.
EMBANKMENT	0.0	SQ. FT.
TOPSOIL EXC & PLAC	0.0	SQ. FT.

NOTE:
A DEPTH OF 12 INCHES IS USED IN THE TOPSOIL EXCAVATION AND PLACEMENT CALCULATION.

LEGEND:
TEMPORARY PAVEMENT

DESIGNED	RTA	REVISED	ADDENDUM A 02/20/2013
DRAWN	KES	REVISED	-
CHECKED	FJO	REVISED	-
DATE	12/14/2012	REVISED	-

STATE OF ILLINOIS
DEPARTMENT OF TRANSPORTATION

ILLINOIS ROUTE 59
PRE-STAGE CROSS-SECTIONS

SCALE: SHEET NO. 31 OF 64 SHEETS STA. 3940+00 TO STA. 3940+61.17

F.A.P. RTE.	SECTION	COUNTY	TOTAL SHEETS	SHEET NO.
33B	(112 & 113) WRS-7	DUPAGE	1156	944
CONTRACT NO. 60R30				
FED. ROAD DIST. NO. [ILLINOIS] FED. AID PROJECT				

DATE	
BY	
CHECKED	
DESIGNED	
SCALE	
SHEET	
SURVEY	
NOTED	
AREA	
AREA	
AREA	

DATE	
BY	
CHECKED	
DESIGNED	
SCALE	
SHEET	
SURVEY	
NOTED	
AREA	
AREA	
AREA	

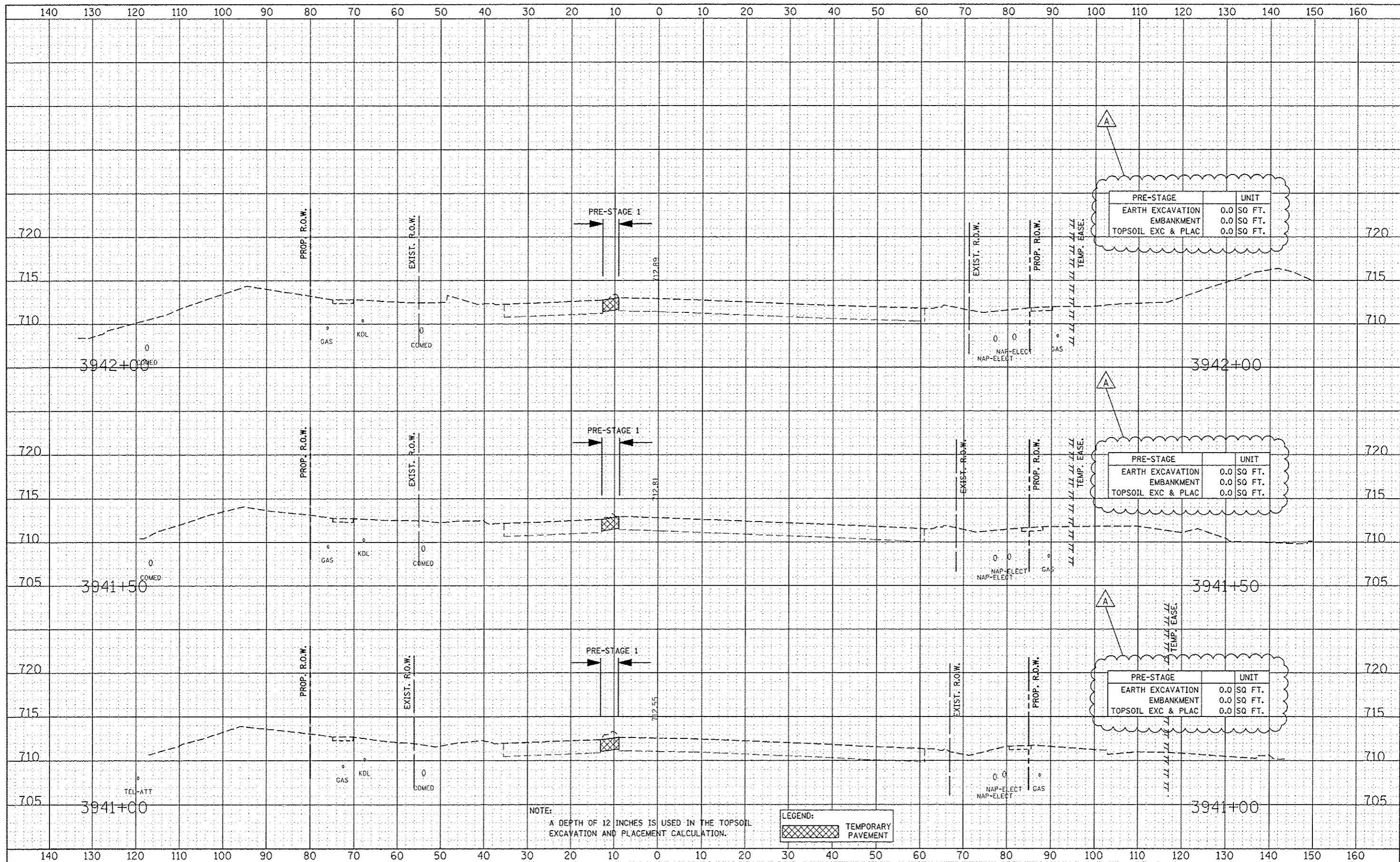

PRE-STAGE		UNIT
EARTH EXCAVATION	0.0	SQ. FT.
EMBANKMENT	0.0	SQ. FT.
TOPSOIL EXC & PLAC	0.0	SQ. FT.

PRE-STAGE		UNIT
EARTH EXCAVATION	0.0	SQ. FT.
EMBANKMENT	0.0	SQ. FT.
TOPSOIL EXC & PLAC	0.0	SQ. FT.

PRE-STAGE		UNIT
EARTH EXCAVATION	0.0	SQ. FT.
EMBANKMENT	0.0	SQ. FT.
TOPSOIL EXC & PLAC	0.0	SQ. FT.

NOTE:
A DEPTH OF 12 INCHES IS USED IN THE TOPSOIL EXCAVATION AND PLACEMENT CALCULATION.

LEGEND:
[Cross-hatched box] TEMPORARY PAVEMENT

DESIGNED	RTA	REVISED	ADDENDUM A 02/20/2013
DRAWN	KES	REVISED	
CHECKED	PJO	REVISED	
DATE	12/14/2012	REVISED	

STATE OF ILLINOIS
DEPARTMENT OF TRANSPORTATION

ILLINOIS ROUTE 59	
PRE-STAGE CROSS-SECTIONS	
SCALE:	SHEET NO. 32 OF 64 SHEETS
STA. 3941+00 TO STA. 3942+00	

F.A.P. RTE.	SECTION	COUNTY	TOTAL SHEETS	SHEET NO.
339	(112 & 113) WRS-7	DUPAGE	1156	945
CONTRACT NO. 60R30		ILLINOIS FED. AID PROJECT		

DATE	
DESIGNED	
DRAWN	
CHECKED	
DATE	

DATE	
DESIGNED	
DRAWN	
CHECKED	
DATE	

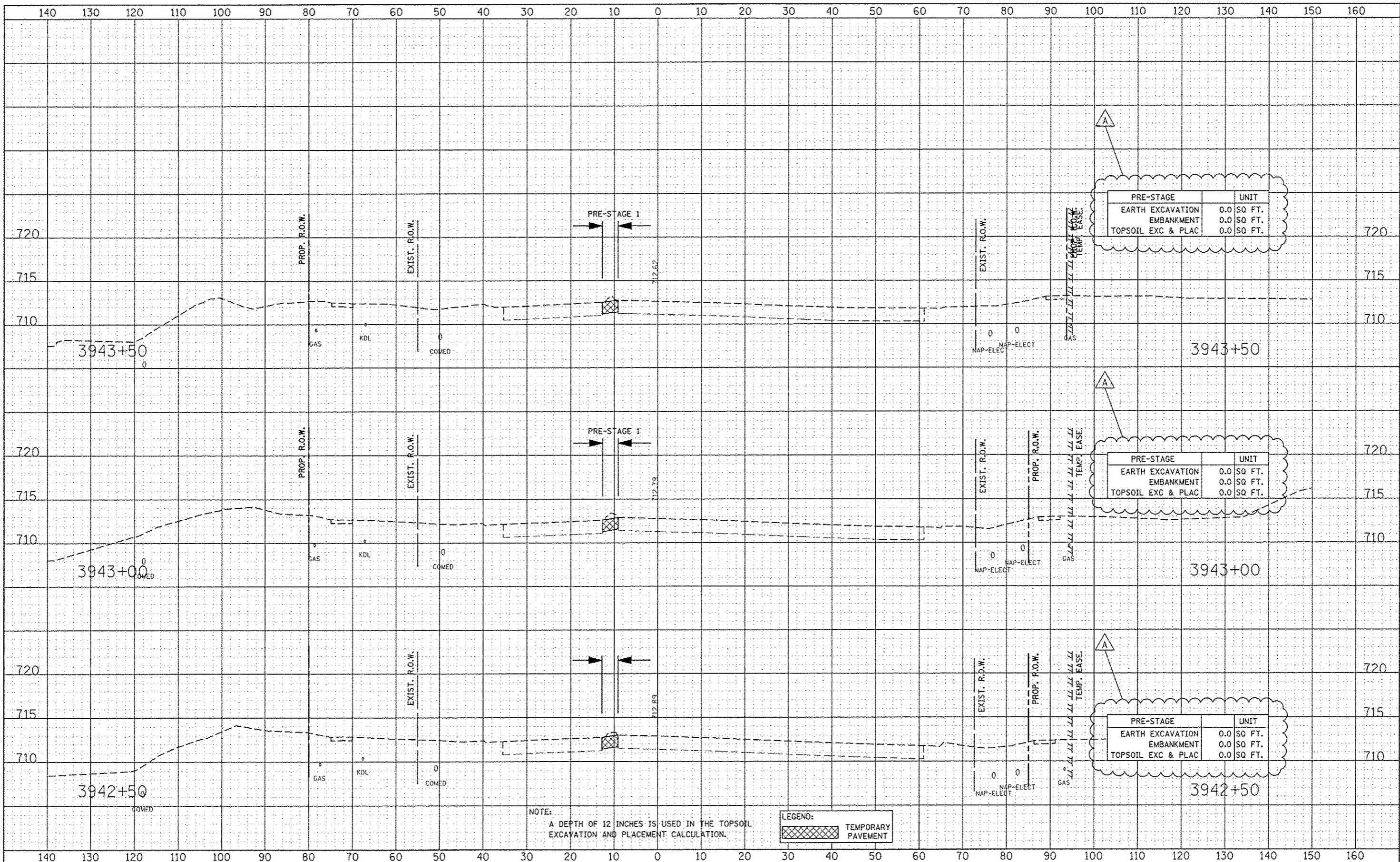

PRE-STAGE		UNIT
EARTH EXCAVATION	0.0	SQ FT.
EMBANKMENT	0.0	SQ FT.
TOPSOIL EXC & PLAC	0.0	SQ FT.

PRE-STAGE		UNIT
EARTH EXCAVATION	0.0	SQ FT.
EMBANKMENT	0.0	SQ FT.
TOPSOIL EXC & PLAC	0.0	SQ FT.

PRE-STAGE		UNIT
EARTH EXCAVATION	0.0	SQ FT.
EMBANKMENT	0.0	SQ FT.
TOPSOIL EXC & PLAC	0.0	SQ FT.

NOTE:
A DEPTH OF 12 INCHES IS USED IN THE TOPSOIL EXCAVATION AND PLACEMENT CALCULATION.

LEGEND:
[Hatched Box] TEMPORARY PAVEMENT

DESIGNED	RTA	REVISED	ADDENDUM A 02/20/2013
DRAWN	KES	REVISED	
CHECKED	PJO	REVISED	
DATE	12/14/2012	REVISED	

STATE OF ILLINOIS
DEPARTMENT OF TRANSPORTATION

ILLINOIS ROUTE 59 PRE-STAGE CROSS-SECTIONS	
SCALE:	SHEET NO. 33 OF 64 SHEETS STA. 3942+50 TO STA. 3943+50

F.A.P. RTE.	SECTION	COUNTY	TOTAL SHEET NO.
338	(112 & 113) WRS-7	OUPAGE	1156 946
CONTRACT NO. 60R30			
FED. ROAD DIST. NO. ILLINOIS FED. AID PROJECT			

DATE	
BY	
FINAL SURVEY	SURVEYED
NOTE BOOK	PLOTTED
NO.	TEMPLATE
	AREAS CHECKED

DATE	
BY	
ORIGINAL SURVEY	SURVEYED
NOTE BOOK	PLOTTED
NO.	TEMPLATE
	AREAS CHECKED

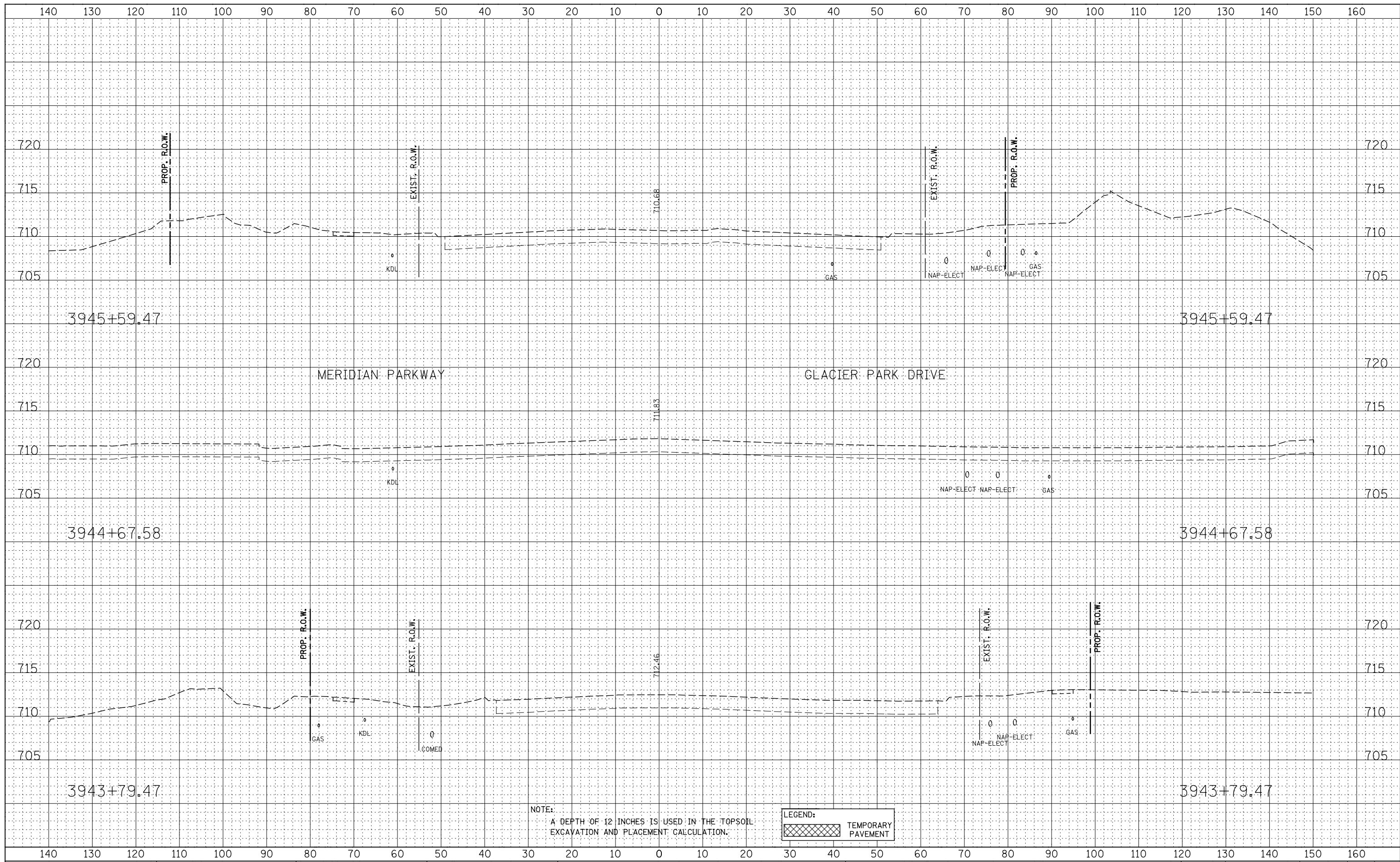

NOTE:
A DEPTH OF 12 INCHES IS USED IN THE TOPSOIL
EXCAVATION AND PLACEMENT CALCULATION.

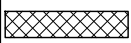
LEGEND:
 TEMPORARY PAVEMENT

**STATE OF ILLINOIS
DEPARTMENT OF TRANSPORTATION**

**ILLINOIS ROUTE 59
PRE-STAGE CROSS-SECTIONS**

DESIGNED	- RTA	REVISED	-
DRAWN	- KES	REVISED	-
CHECKED	- PJO	REVISED	-
DATE	- 12/14/2012	REVISED	-

SCALE: SHEET NO. 34 OF 64 SHEETS STA. 3943+79.47 TO STA. 3945+59.47

F.A.P. RTE.	SECTION	COUNTY	TOTAL SHEETS	SHEET NO.
338	(112 & 113) WRS-7	DUPAGE	1156	947
CONTRACT NO. 60R30				
FED. ROAD DIST. NO. ILLINOIS FED. AID PROJECT				

DATE	
DESIGNED	RTA
DRAWN	KES
CHECKED	PJO
DATE	12/14/2012

DATE	
DESIGNED	RTA
DRAWN	KES
CHECKED	PJO
DATE	12/14/2012

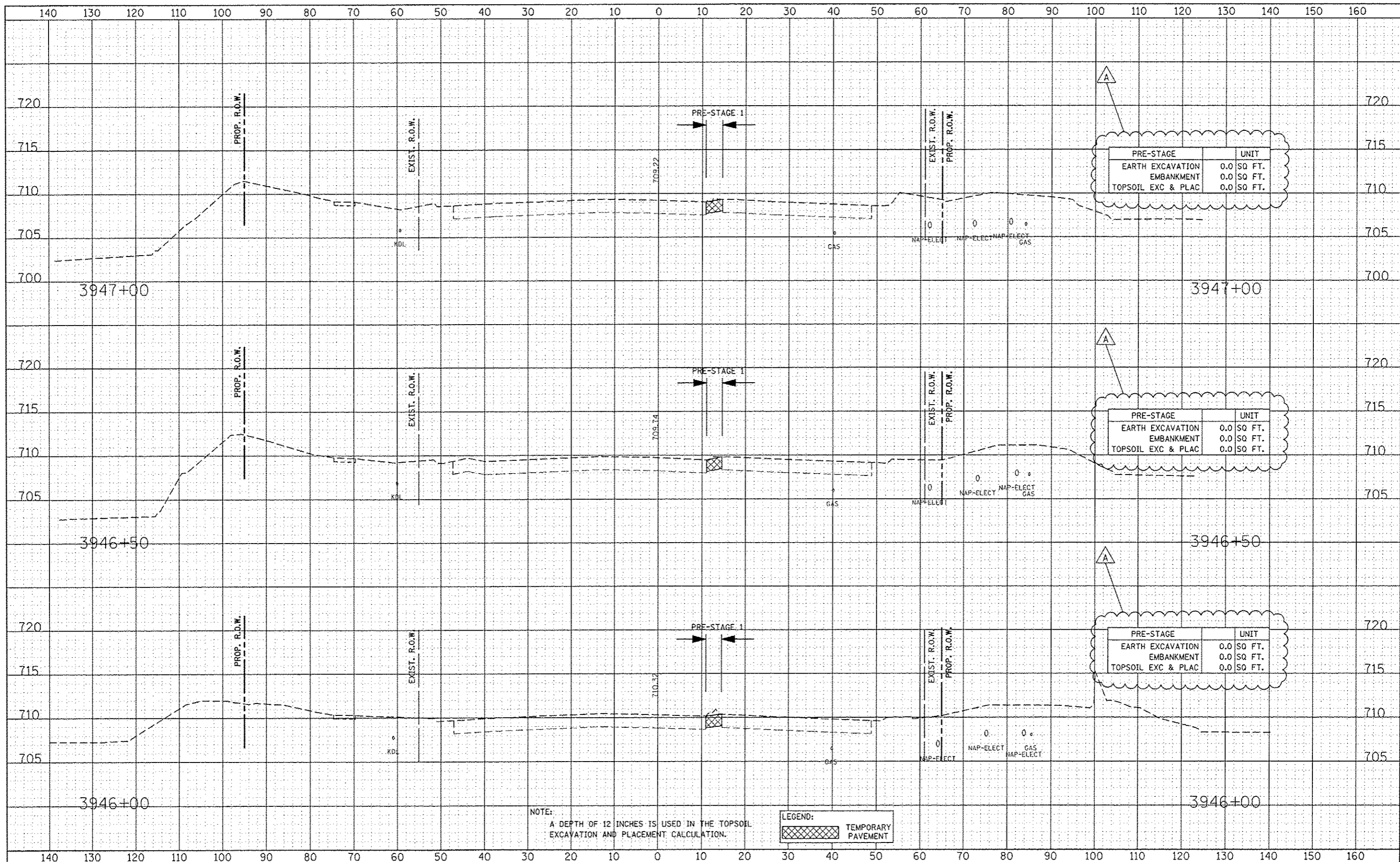

PRE-STAGE	UNIT
EARTH EXCAVATION	0.0 SQ FT.
EMBANKMENT	0.0 SQ FT.
TOPSOIL EXC & PLAC	0.0 SQ FT.

PRE-STAGE	UNIT
EARTH EXCAVATION	0.0 SQ FT.
EMBANKMENT	0.0 SQ FT.
TOPSOIL EXC & PLAC	0.0 SQ FT.

PRE-STAGE	UNIT
EARTH EXCAVATION	0.0 SQ FT.
EMBANKMENT	0.0 SQ FT.
TOPSOIL EXC & PLAC	0.0 SQ FT.

NOTE:
A DEPTH OF 12 INCHES IS USED IN THE TOPSOIL EXCAVATION AND PLACEMENT CALCULATION.

LEGEND:
[Hatched Box] TEMPORARY PAVEMENT

DESIGNED	RTA	REVISED	ADDENDUM A 02/20/2013
DRAWN	KES	REVISED	
CHECKED	PJO	REVISED	
DATE	12/14/2012	REVISED	

STATE OF ILLINOIS
DEPARTMENT OF TRANSPORTATION

ILLINOIS ROUTE 59
PRE-STAGE CROSS-SECTIONS
SCALE: SHEET NO. 35 OF 64 SHEETS STA. 3946+00 TO STA. 3947+00

F.A.P. RTE.	SECTION	COUNTY	TOTAL SHEETS	SHEET NO.
338	(112 & 113) WRS-7	DUPAGE	1156	948
CONTRACT NO. 60R30				
FED. ROAD DIST. NO. ILLINOIS FED. AID PROJECT				

DATE	3/11/12
DESIGNED	RTA
DRAWN	KES
CHECKED	PJO
DATE	12/14/2012

DATE	3/11/12
DESIGNED	RTA
DRAWN	KES
CHECKED	PJO
DATE	12/14/2012

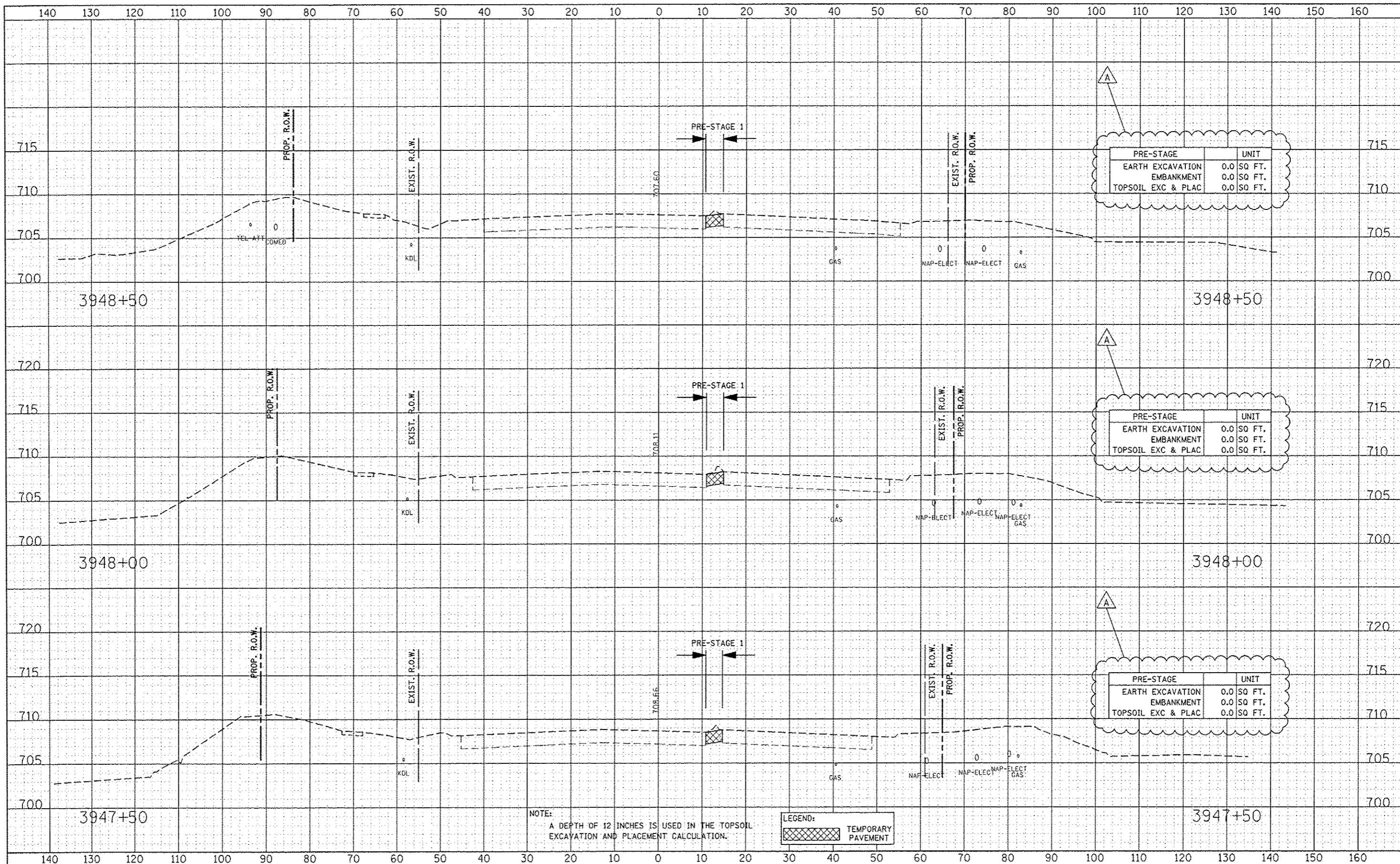

PRE-STAGE	UNIT
EARTH EXCAVATION	0.0 SQ FT.
EMBANKMENT	0.0 SQ FT.
TOPSOIL EXC & PLAC	0.0 SQ FT.

PRE-STAGE	UNIT
EARTH EXCAVATION	0.0 SQ FT.
EMBANKMENT	0.0 SQ FT.
TOPSOIL EXC & PLAC	0.0 SQ FT.

PRE-STAGE	UNIT
EARTH EXCAVATION	0.0 SQ FT.
EMBANKMENT	0.0 SQ FT.
TOPSOIL EXC & PLAC	0.0 SQ FT.

NOTE:
A DEPTH OF 12 INCHES IS USED IN THE TOPSOIL EXCAVATION AND PLACEMENT CALCULATION.

LEGEND:
[Hatched Box] TEMPORARY PAVEMENT

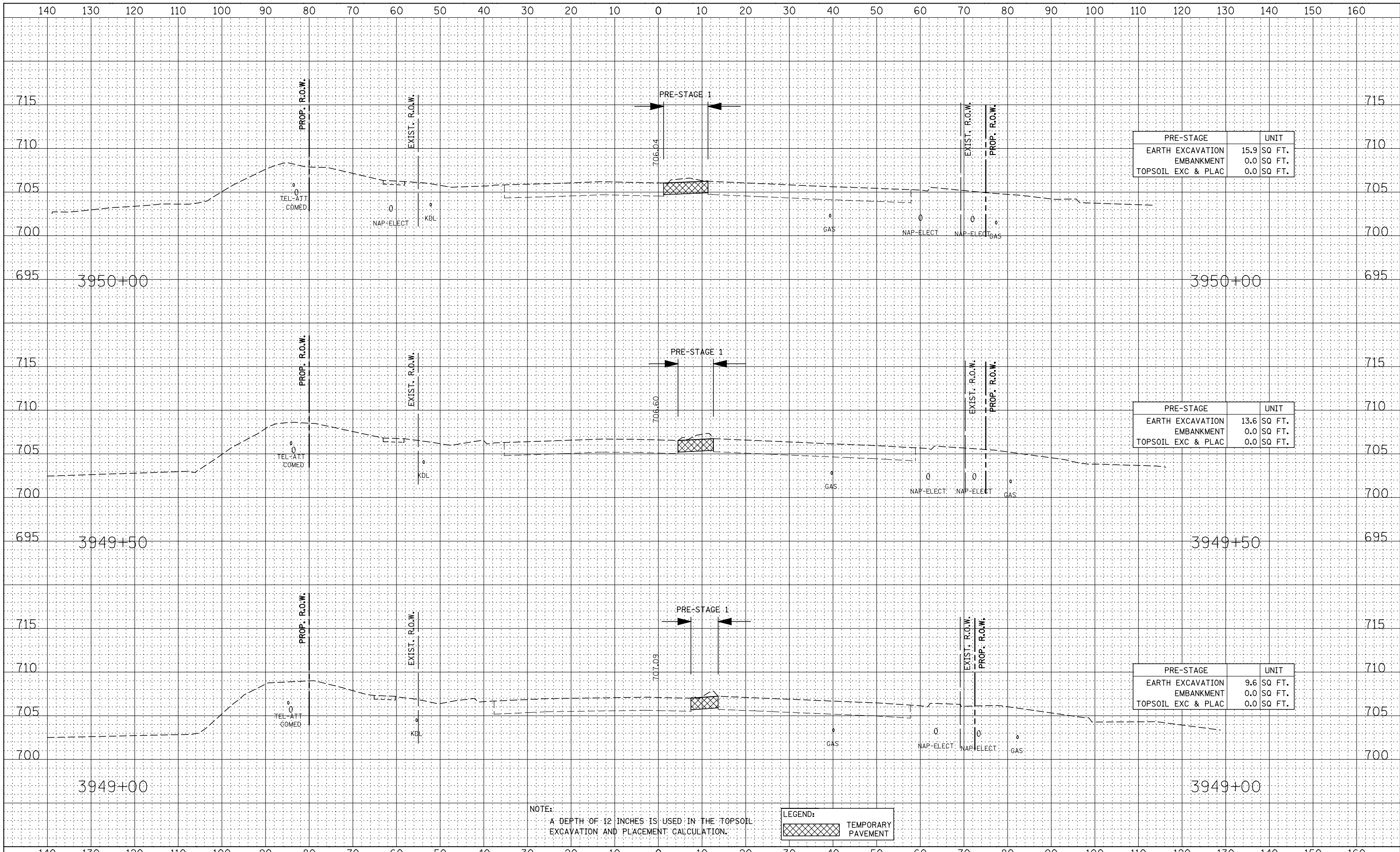

PRE-STAGE	UNIT
EARTH EXCAVATION	15.9 SQ FT.
EMBANKMENT	0.0 SQ FT.
TOPSOIL EXC & PLAC	0.0 SQ FT.

PRE-STAGE	UNIT
EARTH EXCAVATION	13.6 SQ FT.
EMBANKMENT	0.0 SQ FT.
TOPSOIL EXC & PLAC	0.0 SQ FT.

PRE-STAGE	UNIT
EARTH EXCAVATION	9.6 SQ FT.
EMBANKMENT	0.0 SQ FT.
TOPSOIL EXC & PLAC	0.0 SQ FT.

NOTE:
A DEPTH OF 12 INCHES IS USED IN THE TOPSOIL EXCAVATION AND PLACEMENT CALCULATION.

LEGEND:
 TEMPORARY PAVEMENT

DATE	
BY	
NO.	
FINAL SURVEY	
SURVEYED	
PLOTTED	
TEMPLATE	
NOTE BOOK	
AREAS CHECKED	

DATE	
BY	
NO.	
ORIGINAL SURVEY	
SURVEYED	
PLOTTED	
TEMPLATE	
NOTE BOOK	
AREAS CHECKED	

DATE	
BY	
FINAL SURVEY	SURVEYED
NOTE BOOK	PLOTTED
NO.	TEMPLATE
	AREAS CHECKED

DATE	
BY	
ORIGINAL SURVEY	SURVEYED
NOTE BOOK	PLOTTED
NO.	TEMPLATE
	AREAS CHECKED

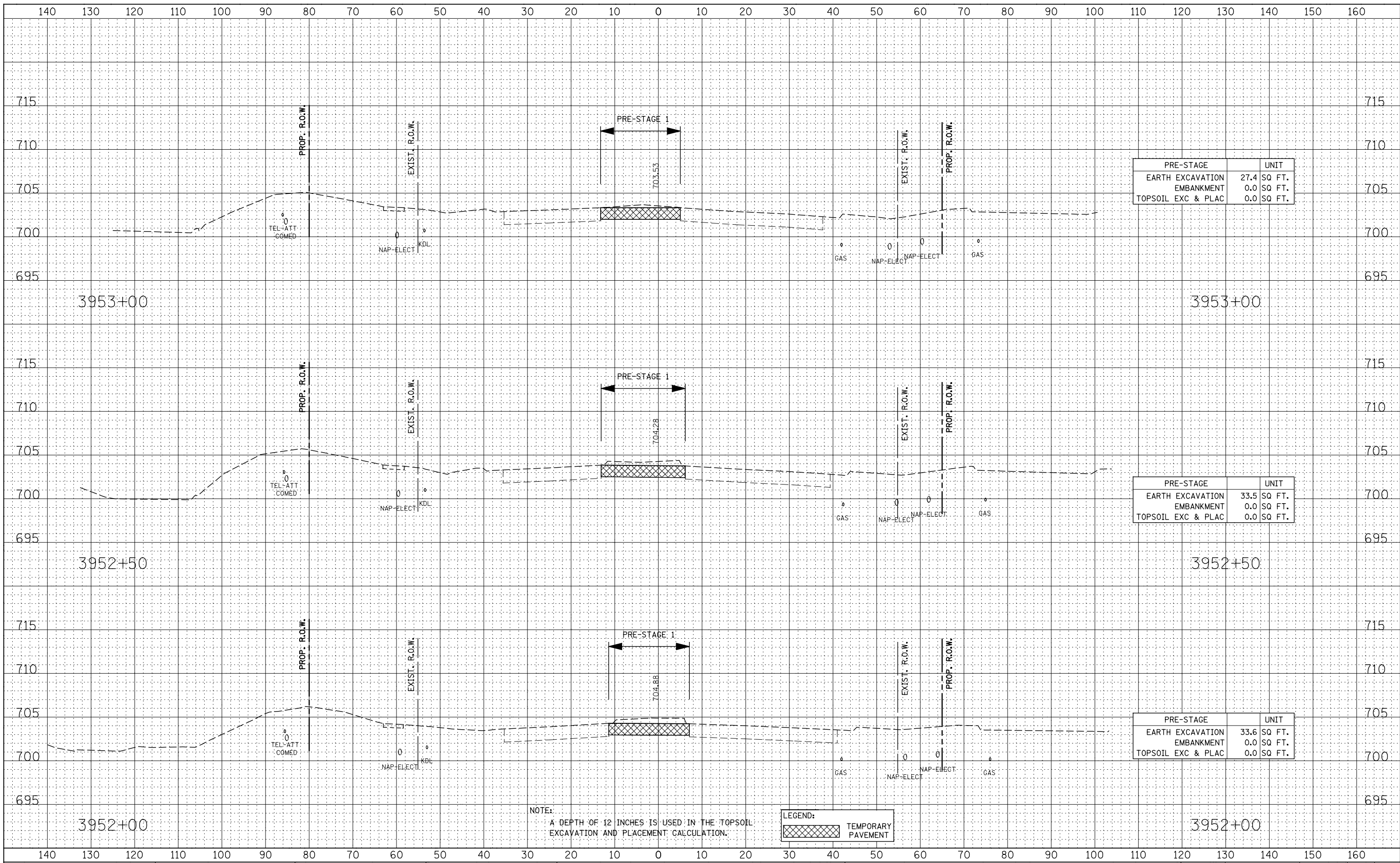

PRE-STAGE		UNIT
EARTH EXCAVATION	27.4	SQ FT.
EMBANKMENT	0.0	SQ FT.
TOPSOIL EXC & PLAC	0.0	SQ FT.

PRE-STAGE		UNIT
EARTH EXCAVATION	33.5	SQ FT.
EMBANKMENT	0.0	SQ FT.
TOPSOIL EXC & PLAC	0.0	SQ FT.

PRE-STAGE		UNIT
EARTH EXCAVATION	33.6	SQ FT.
EMBANKMENT	0.0	SQ FT.
TOPSOIL EXC & PLAC	0.0	SQ FT.

NOTE:
A DEPTH OF 12 INCHES IS USED IN THE TOPSOIL EXCAVATION AND PLACEMENT CALCULATION.

LEGEND:
 TEMPORARY PAVEMENT

STATE OF ILLINOIS
DEPARTMENT OF TRANSPORTATION

ILLINOIS ROUTE 59
PRE-STAGE CROSS-SECTIONS

DESIGNED	- RTA	REVISED	-
DRAWN	- KES	REVISED	-
CHECKED	- PJO	REVISED	-
DATE	- 12/14/2012	REVISED	-

SCALE: SHEET NO. 39 OF 64 SHEETS STA. 3952+00 TO STA. 3953+00

F.A.P. RTE.	SECTION	COUNTY	TOTAL SHEETS	SHEET NO.
338	(112 & 113) WRS-7	DUPAGE	1156	952
CONTRACT NO. 60R30				
FED. ROAD DIST. NO. ILLINOIS FED. AID PROJECT				

DATE	
BY	
FINAL SURVEY	SURVEYED
NOTE BOOK	PLOTTED
NO.	TEMPLATE
	AREAS CHECKED

DATE	
BY	
ORIGINAL SURVEY	SURVEYED
NOTE BOOK	PLOTTED
NO.	TEMPLATE
	AREAS CHECKED

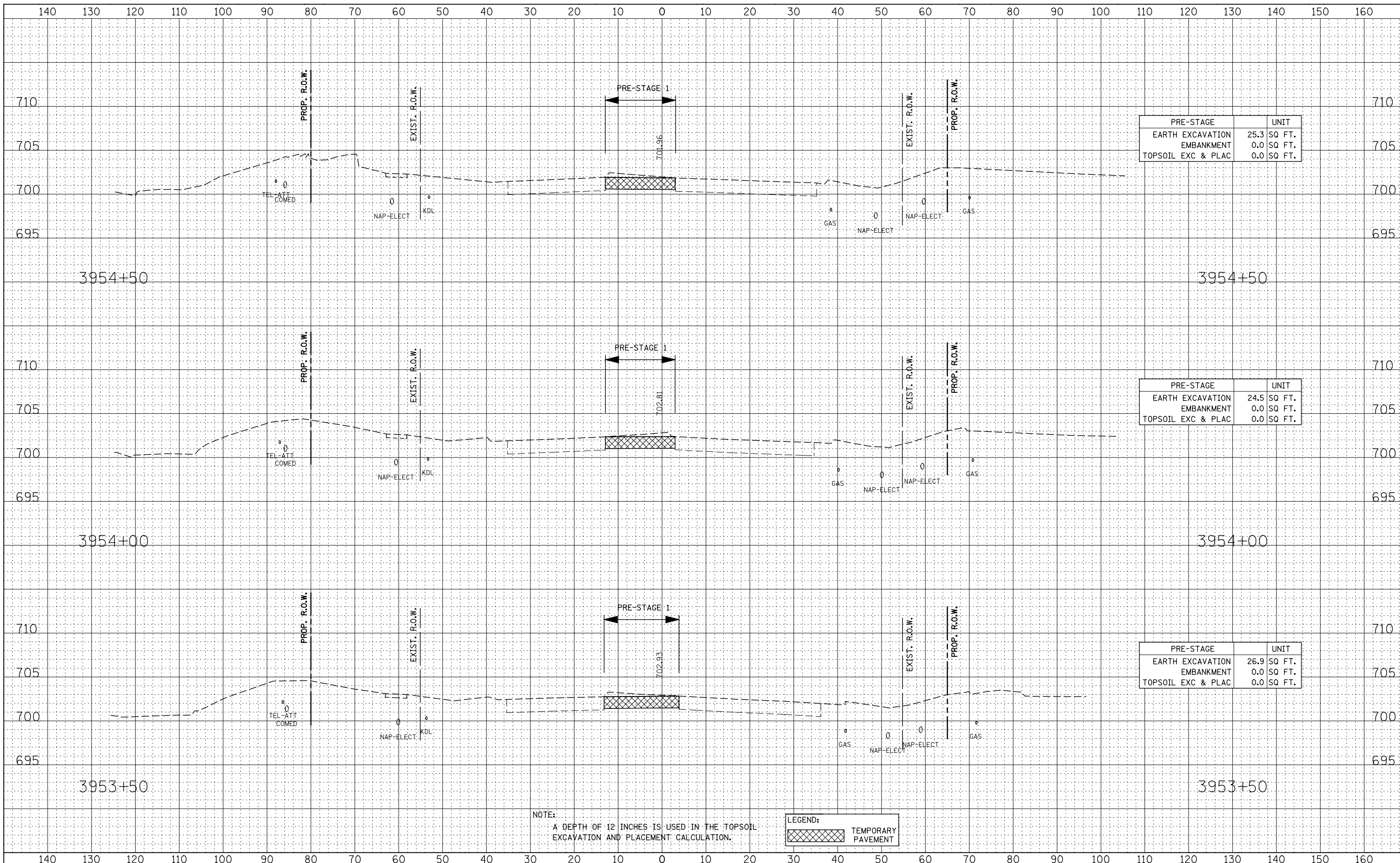

PRE-STAGE	UNIT
EARTH EXCAVATION	25.3 SQ FT.
EMBANKMENT	0.0 SQ FT.
TOPSOIL EXC & PLAC	0.0 SQ FT.

PRE-STAGE	UNIT
EARTH EXCAVATION	24.5 SQ FT.
EMBANKMENT	0.0 SQ FT.
TOPSOIL EXC & PLAC	0.0 SQ FT.

PRE-STAGE	UNIT
EARTH EXCAVATION	26.9 SQ FT.
EMBANKMENT	0.0 SQ FT.
TOPSOIL EXC & PLAC	0.0 SQ FT.

NOTE:
A DEPTH OF 12 INCHES IS USED IN THE TOPSOIL EXCAVATION AND PLACEMENT CALCULATION.

LEGEND:
TEMPORARY PAVEMENT

STATE OF ILLINOIS
DEPARTMENT OF TRANSPORTATION

ILLINOIS ROUTE 59
PRE-STAGE CROSS-SECTIONS

DESIGNED - RTA	REVISED -
DRAWN - KES	REVISED -
CHECKED - PJO	REVISED -
DATE - 12/14/2012	REVISED -

SCALE: SHEET NO. 40 OF 64 SHEETS STA. 3953+50 TO STA. 3954+50

F.A.P. RTE.	SECTION	COUNTY	TOTAL SHEETS	SHEET NO.
338	(112 & 113) WRS-7	DUPAGE	1156	953
CONTRACT NO. 60R30				
FED. ROAD DIST. NO. ILLINOIS FED. AID PROJECT				

BY	DATE

BY	DATE

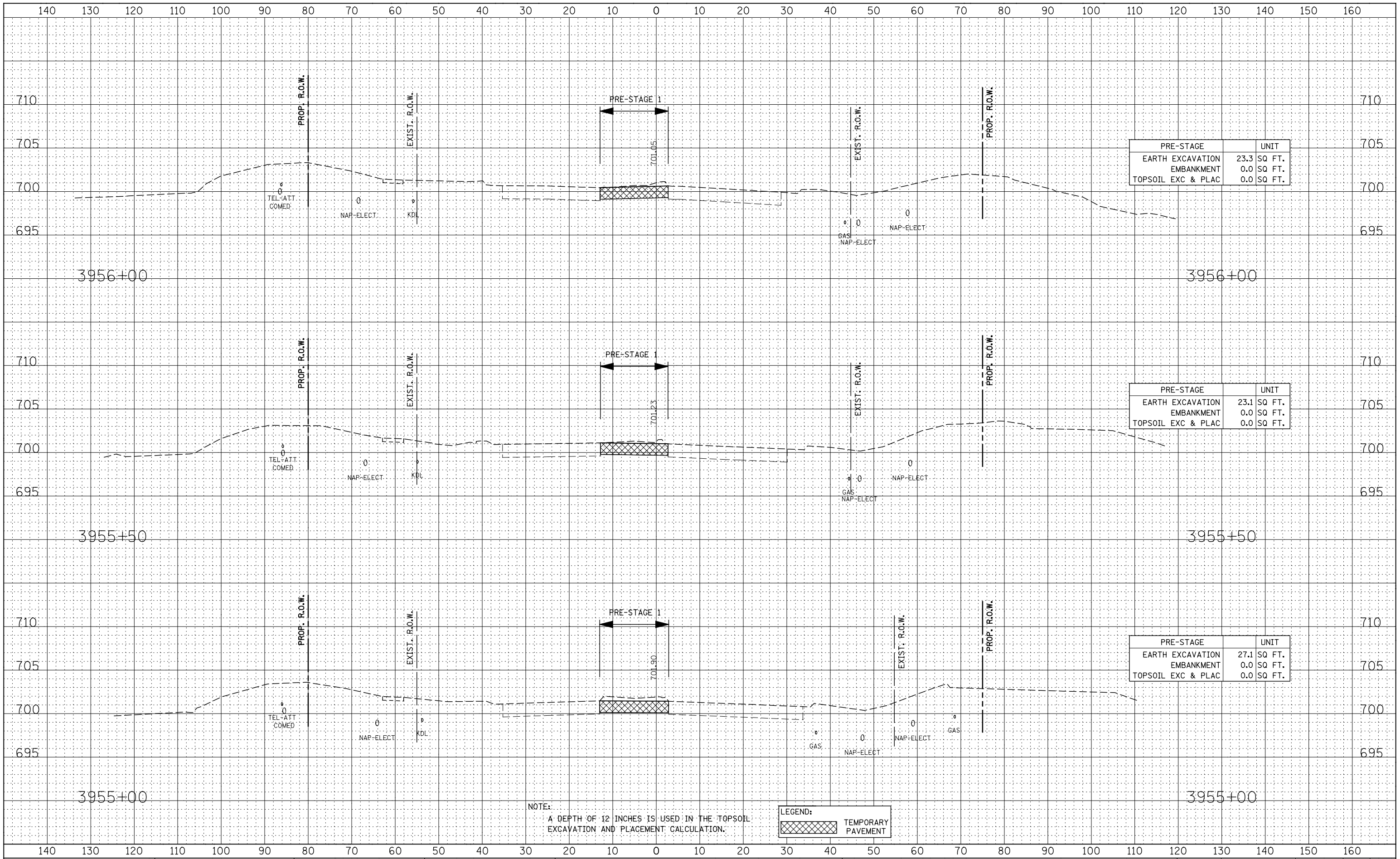

NOTE:
A DEPTH OF 12 INCHES IS USED IN THE TOPSOIL EXCAVATION AND PLACEMENT CALCULATION.

LEGEND:

	TEMPORARY PAVEMENT
--	--------------------

STATE OF ILLINOIS
DEPARTMENT OF TRANSPORTATION

ILLINOIS ROUTE 59
PRE-STAGE CROSS-SECTIONS
SCALE: SHEET NO. 41 OF 64 SHEETS STA. 3955+00 TO STA. 3956+00

F.A.P. RTE.	SECTION	COUNTY	TOTAL SHEETS	SHEET NO.
338	(112 & 113) WRS-7	DUPAGE	1156	954
FED. ROAD DIST. NO.		ILLINOIS FED. AID PROJECT		

DESIGNED - RTA	REVISED -
DRAWN - KES	REVISED -
CHECKED - PJO	REVISED -
DATE - 12/14/2012	REVISED -

CONTRACT NO. 60R30

DATE	
BY	
FINAL SURVEY	SURVEYED
NOTE BOOK	PLOTTED
NO.	TEMPLATE
	AREAS CHECKED

DATE	
BY	
ORIGINAL SURVEY	SURVEYED
NOTE BOOK	PLOTTED
NO.	TEMPLATE
	AREAS CHECKED

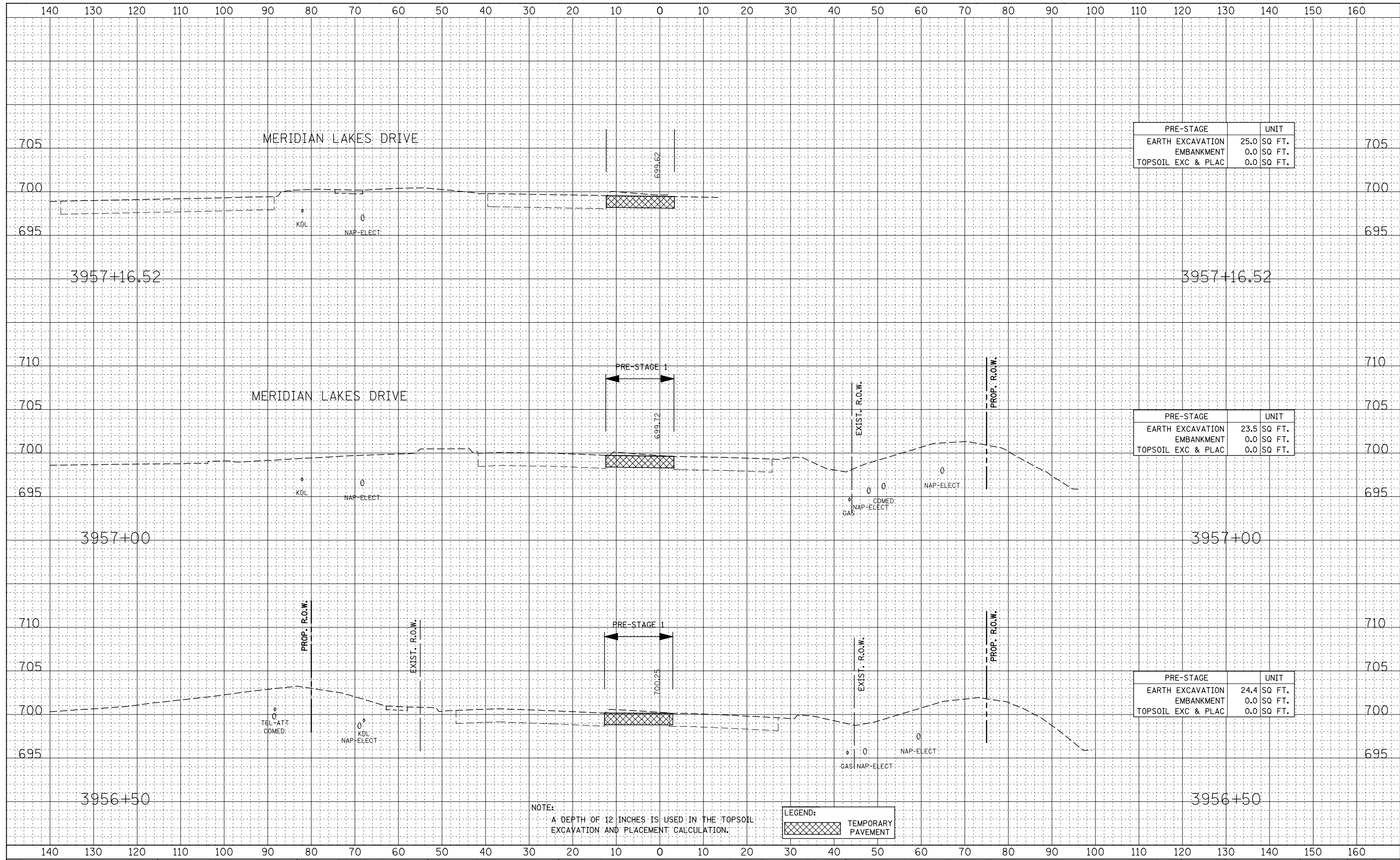

PRE-STAGE		UNIT
EARTH EXCAVATION	25.0	SQ FT.
EMBANKMENT	0.0	SQ FT.
TOPSOIL EXC & PLAC	0.0	SQ FT.

PRE-STAGE		UNIT
EARTH EXCAVATION	23.5	SQ FT.
EMBANKMENT	0.0	SQ FT.
TOPSOIL EXC & PLAC	0.0	SQ FT.

PRE-STAGE		UNIT
EARTH EXCAVATION	24.4	SQ FT.
EMBANKMENT	0.0	SQ FT.
TOPSOIL EXC & PLAC	0.0	SQ FT.

NOTE:
A DEPTH OF 12 INCHES IS USED IN THE TOPSOIL EXCAVATION AND PLACEMENT CALCULATION.

LEGEND:
TEMPORARY PAVEMENT

FINAL SURVEY	SURVEYED	BY	DATE
NOTE BOOK	PLOTTED		
NO.	TEMPLATE		
	AREAS CHECKED		

ORIGINAL SURVEY	SURVEYED	BY	DATE
NOTE BOOK	PLOTTED		
NO.	TEMPLATE		
	AREAS CHECKED		

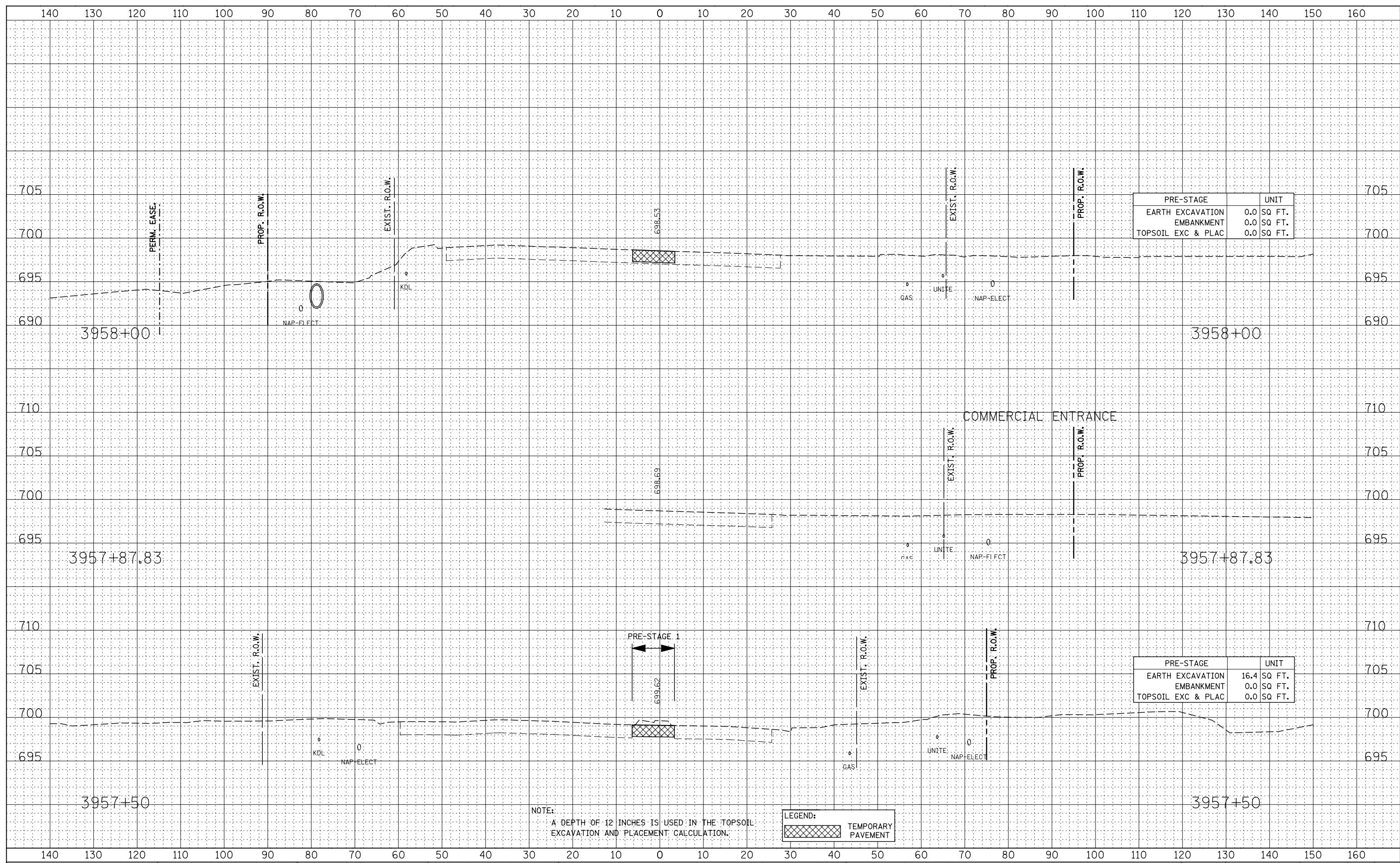

PRE-STAGE	UNIT
EARTH EXCAVATION	0.0 SQ FT.
EMBANKMENT	0.0 SQ FT.
TOPSOIL EXC & PLAC	0.0 SQ FT.

PRE-STAGE	UNIT
EARTH EXCAVATION	16.4 SQ FT.
EMBANKMENT	0.0 SQ FT.
TOPSOIL EXC & PLAC	0.0 SQ FT.

NOTE:
A DEPTH OF 12 INCHES IS USED IN THE TOPSOIL EXCAVATION AND PLACEMENT CALCULATION.

LEGEND:
TEMPORARY PAVEMENT

DATE	
BY	
FINAL SURVEY	SURVEYED
NOTE BOOK	PLOTTED
NO.	TEMPLATE
	AREAS CHECKED

DATE	
BY	
ORIGINAL SURVEY	SURVEYED
NOTE BOOK	PLOTTED
NO.	TEMPLATE
	AREAS CHECKED

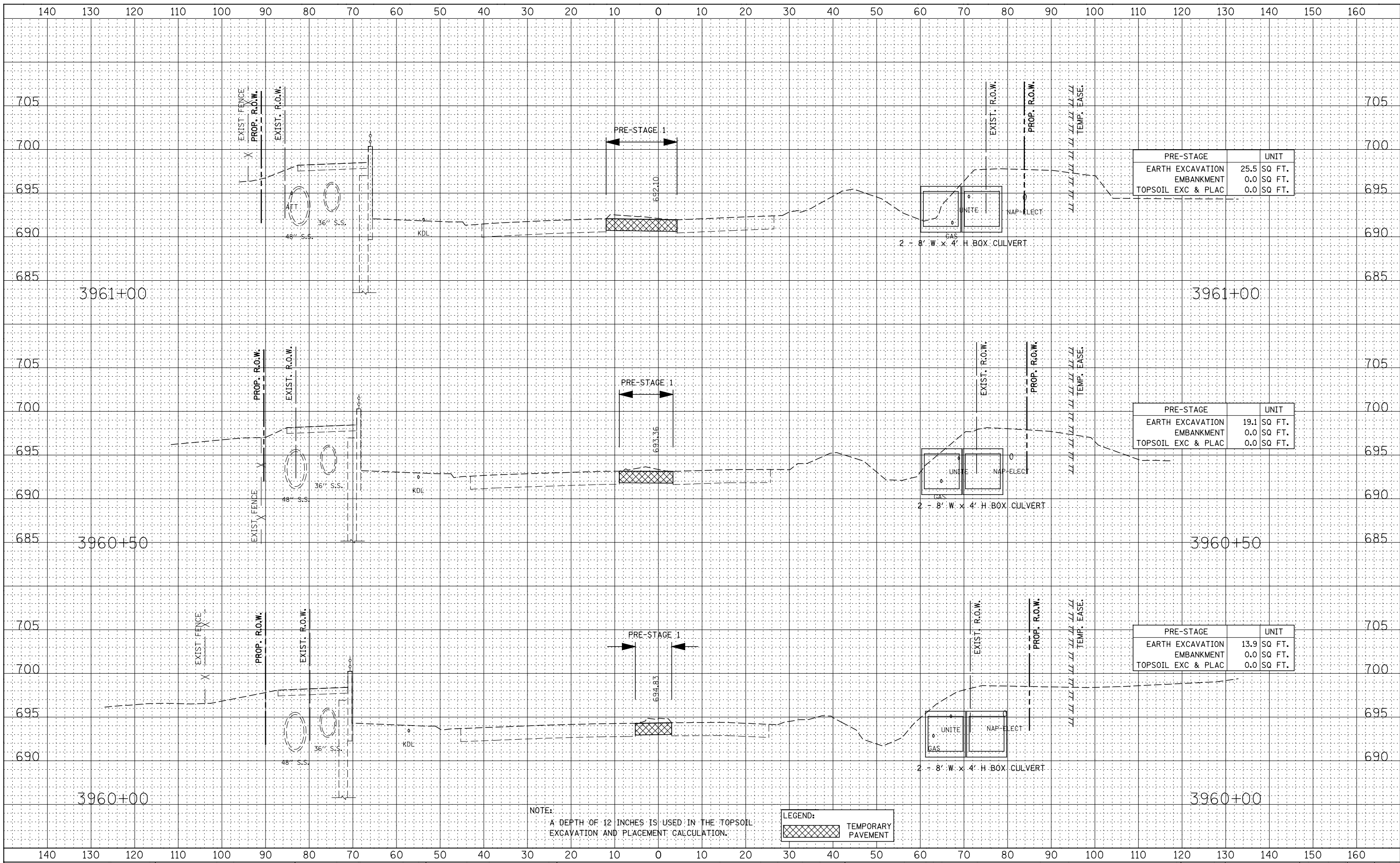

PRE-STAGE		UNIT
EARTH EXCAVATION	25.5	SQ FT.
EMBANKMENT	0.0	SQ FT.
TOPSOIL EXC & PLAC	0.0	SQ FT.

PRE-STAGE		UNIT
EARTH EXCAVATION	19.1	SQ FT.
EMBANKMENT	0.0	SQ FT.
TOPSOIL EXC & PLAC	0.0	SQ FT.

PRE-STAGE		UNIT
EARTH EXCAVATION	13.9	SQ FT.
EMBANKMENT	0.0	SQ FT.
TOPSOIL EXC & PLAC	0.0	SQ FT.

NOTE:
A DEPTH OF 12 INCHES IS USED IN THE TOPSOIL EXCAVATION AND PLACEMENT CALCULATION.

LEGEND:	
	TEMPORARY PAVEMENT

STATE OF ILLINOIS
DEPARTMENT OF TRANSPORTATION

ILLINOIS ROUTE 59
PRE-STAGE CROSS-SECTIONS

DESIGNED	- RTA	REVISED	-
DRAWN	- KES	REVISED	-
CHECKED	- PJO	REVISED	-
DATE	- 12/14/2012	REVISED	-

SCALE: SHEET NO. 45 OF 64 SHEETS STA. 3960+00 TO STA. 3961+00

F.A.P. RTE.	SECTION	COUNTY	TOTAL SHEETS	SHEET NO.
338	(112 & 113) WRS-7	DUPAGE	1156	958
				CONTRACT NO. 60R30
FED. ROAD DIST. NO. ILLINOIS FED. AID PROJECT				

FINAL SURVEY	SURVEYED	DATE
NO. _____	PLOTTED	_____
_____	TEMPLATE	_____
_____	AREAS CHECKED	_____

ORIGINAL SURVEY	SURVEYED	DATE
NO. _____	PLOTTED	_____
_____	TEMPLATE	_____
_____	AREAS CHECKED	_____

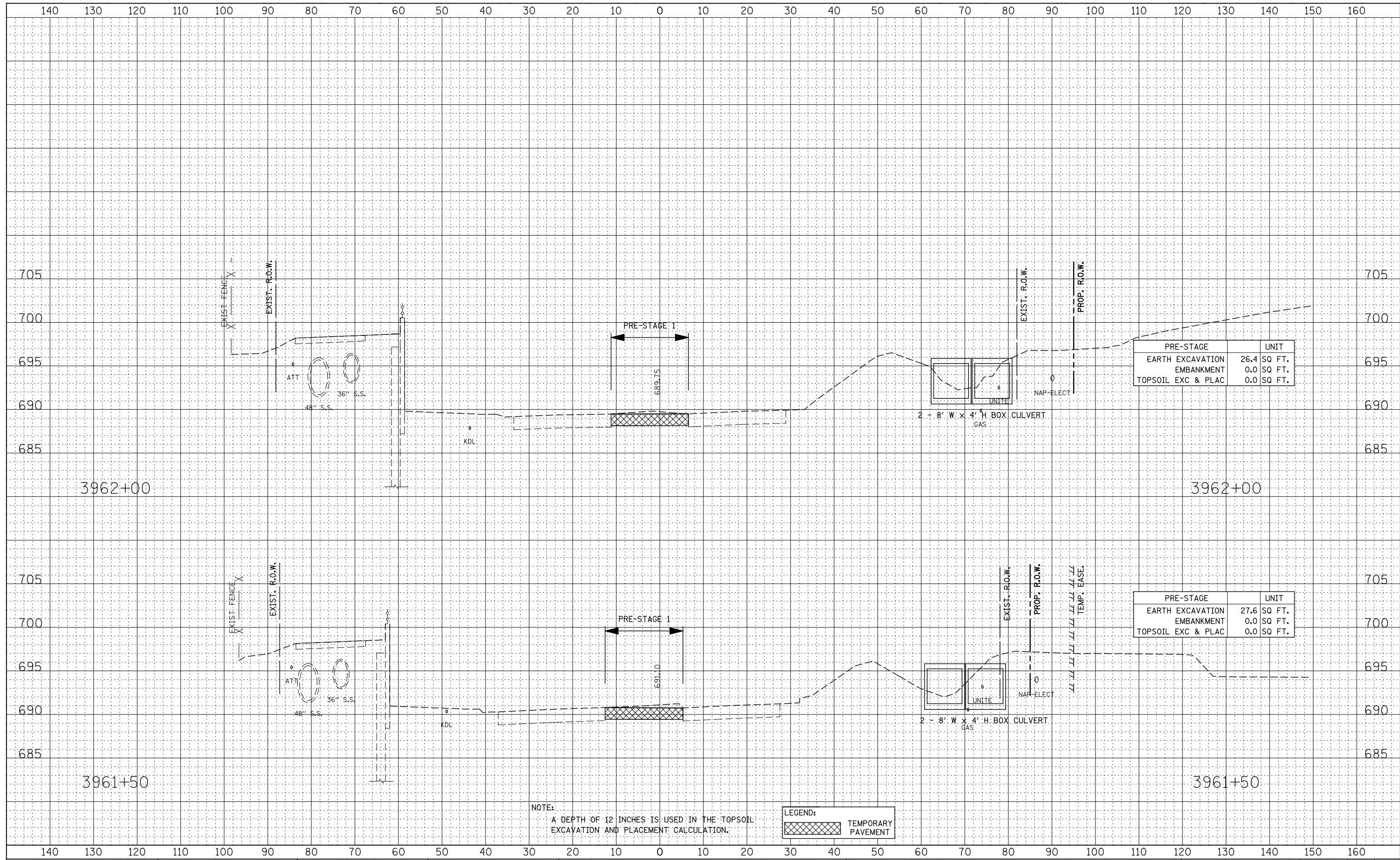

NOTE:
A DEPTH OF 12 INCHES IS USED IN THE TOPSOIL EXCAVATION AND PLACEMENT CALCULATION.

LEGEND:
TEMPORARY PAVEMENT

**STATE OF ILLINOIS
DEPARTMENT OF TRANSPORTATION**

**ILLINOIS ROUTE 59
PRE-STAGE CROSS-SECTIONS**

DESIGNED	- RTA	REVISED	-
DRAWN	- KES	REVISED	-
CHECKED	- PJO	REVISED	-
DATE	- 12/14/2012	REVISED	-

SCALE: SHEET NO. 46 OF 64 SHEETS STA. 3961+50 TO STA. 3962+00

F.A.P. RTE.	SECTION	COUNTY	TOTAL SHEETS	SHEET NO.
338	(112 & 113) WRS-7	DUPAGE	1156	959
CONTRACT NO. 60R30				
FED. ROAD DIST. NO. ILLINOIS FED. AID PROJECT				

FINAL SURVEY	SURVEYED	DATE
NO. _____	PLOTTED	BY _____
_____	TEMPLATE	_____
_____	AREAS CHECKED	_____

ORIGINAL SURVEY	SURVEYED	DATE
NO. _____	PLOTTED	BY _____
_____	TEMPLATE	_____
_____	AREAS CHECKED	_____

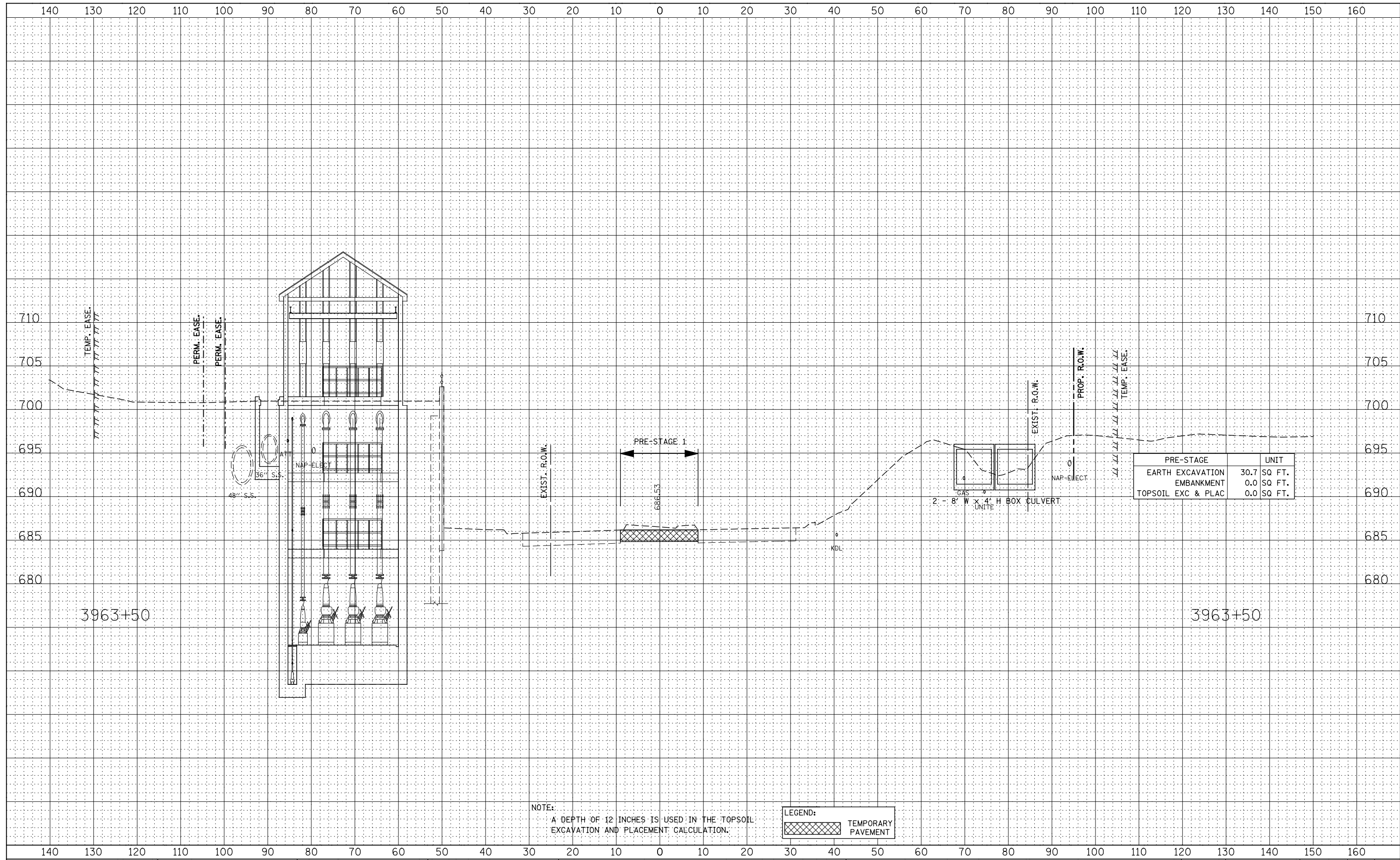

PRE-STAGE	UNIT
EARTH EXCAVATION	30.7 SQ FT.
EMBANKMENT	0.0 SQ FT.
TOPSOIL EXC & PLAC	0.0 SQ FT.

NOTE:
A DEPTH OF 12 INCHES IS USED IN THE TOPSOIL EXCAVATION AND PLACEMENT CALCULATION.

LEGEND:
TEMPORARY PAVEMENT

DATE	
BY	
FINAL SURVEY	SURVEYED
NOTE BOOK	PLOTTED
NO.	TEMPLATE
	AREAS CHECKED

DATE	
BY	
ORIGINAL SURVEY	SURVEYED
NOTE BOOK	PLOTTED
NO.	TEMPLATE
	AREAS CHECKED

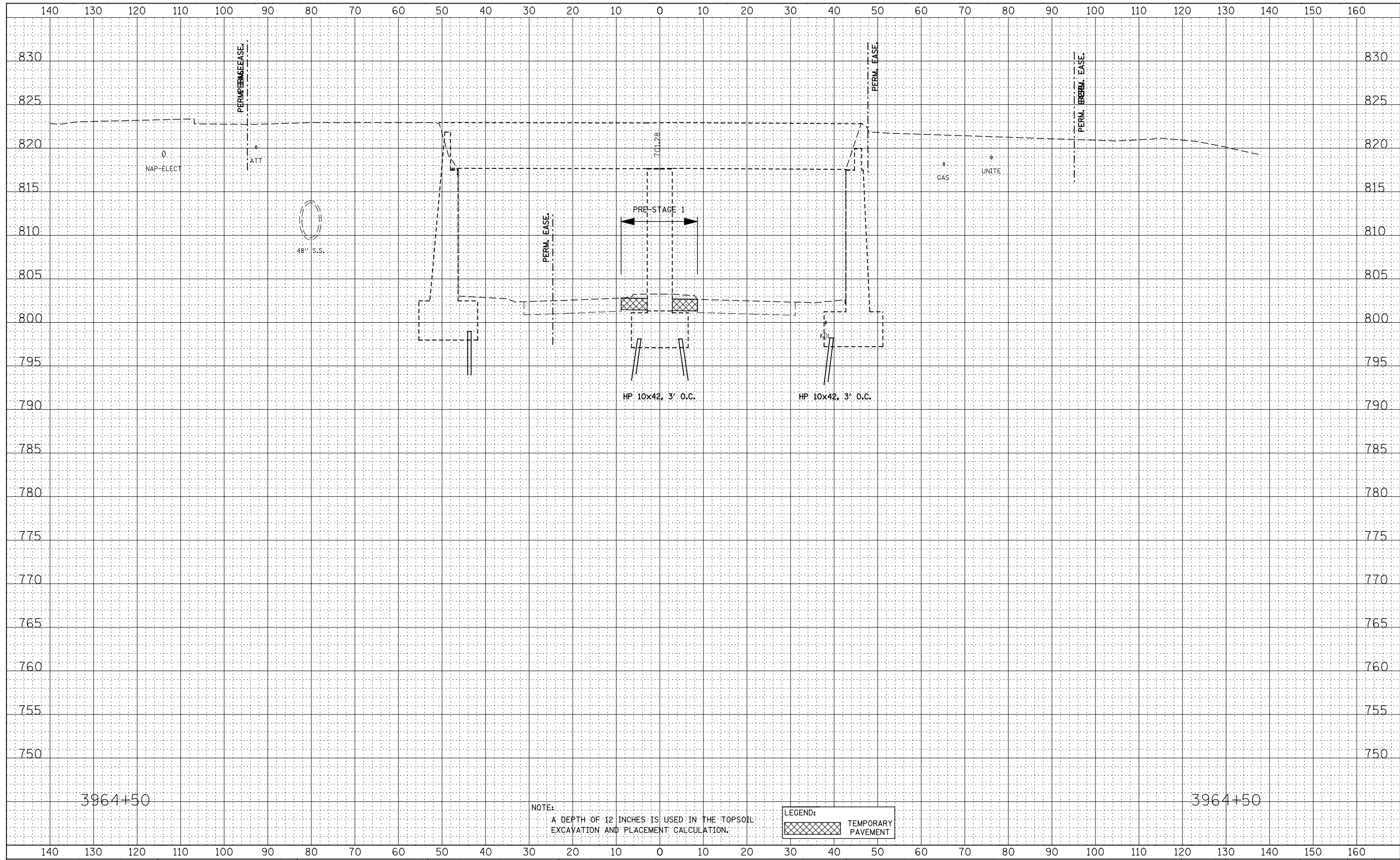

3964+50

3964+50

NOTE:
A DEPTH OF 12 INCHES IS USED IN THE TOPSOIL
EXCAVATION AND PLACEMENT CALCULATION.

LEGEND:
 TEMPORARY PAVEMENT

DESIGNED - RTA	REVISED -	STATE OF ILLINOIS DEPARTMENT OF TRANSPORTATION	ILLINOIS ROUTE 59 PRE-STAGE CROSS-SECTIONS		F.A.P. RTE.	SECTION	COUNTY	TOTAL SHEETS	SHEET NO.		
DRAWN - KES	REVISED -		SCALE:	SHEET NO. 50 OF 64 SHEETS	STA. 3964+50	TO STA.	338	(112 & 113) WRS-7	DUPAGE	1156	963
CHECKED - PJO	REVISED -						CONTRACT NO. 60R30				
DATE - 12/14/2012	REVISED -						FED. ROAD DIST. NO. ILLINOIS FED. AID PROJECT				

DESIGNED	RTA
DRAWN	KES
CHECKED	PJO
DATE	12/14/2012

DESIGNED	RTA
DRAWN	KES
CHECKED	PJO
DATE	12/14/2012

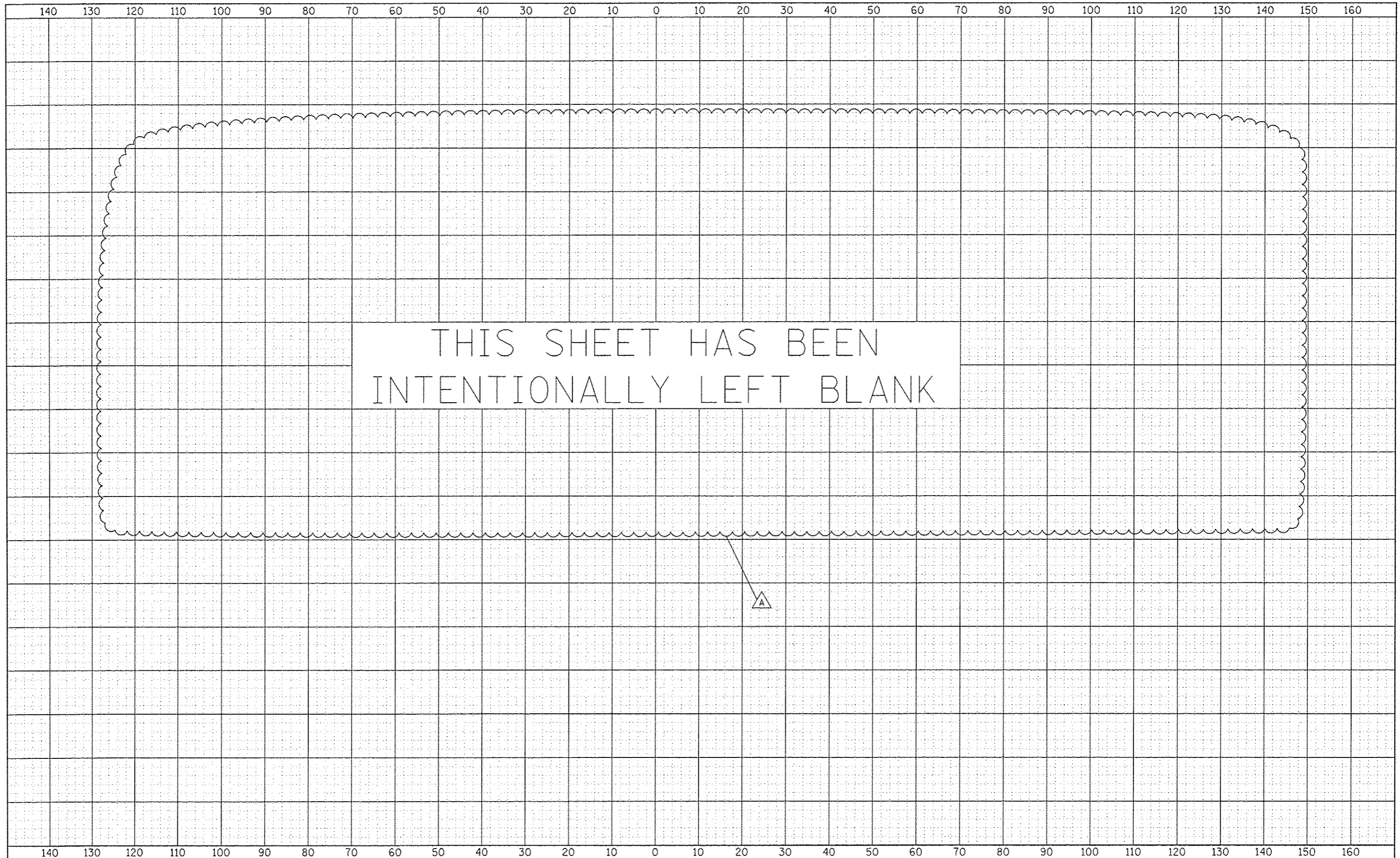

THIS SHEET HAS BEEN
INTENTIONALLY LEFT BLANK

A

DESIGNED	RTA	REVISED	ADDENDUM A 02/20/2013	STATE OF ILLINOIS DEPARTMENT OF TRANSPORTATION	ILLINOIS ROUTE 59 PRE-STAGE CROSS-SECTIONS	F.A.P. RTE.	SECTION	COUNTY	TOTAL SHEETS	SHEET NO.
DRAWN	KES	REVISED				338	(112 & 113) WRS-7	DUPAGE	1156	964
CHECKED	PJO	REVISED				CONTRACT NO. 60R30				
DATE	12/14/2012	REVISED				FED. ROAD DIST. NO. ILLINOIS FED. AID PROJECT				
				SCALE:	SHEET NO. 51 OF 64 SHEETS	STA. 3964+50	TO STA. 3964+50			

BY	DATE
FINAL SURVEY	SURVEYED
NOTE BOOK	PLOTTED
NO.	AREAS CHECKED

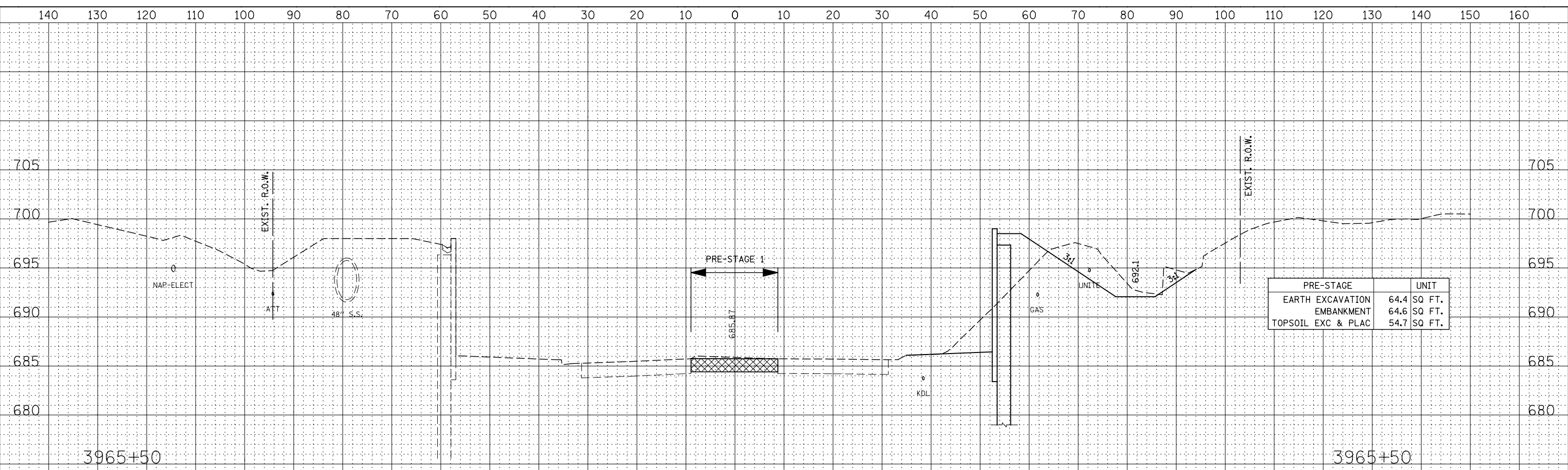

PRE-STAGE	UNIT
EARTH EXCAVATION	64.4 SQ FT.
EMBANKMENT	64.6 SQ FT.
TOPSOIL EXC & PLAC	54.7 SQ FT.

BY	DATE
ORIGINAL SURVEY	SURVEYED
NOTE BOOK	PLOTTED
NO.	AREAS CHECKED

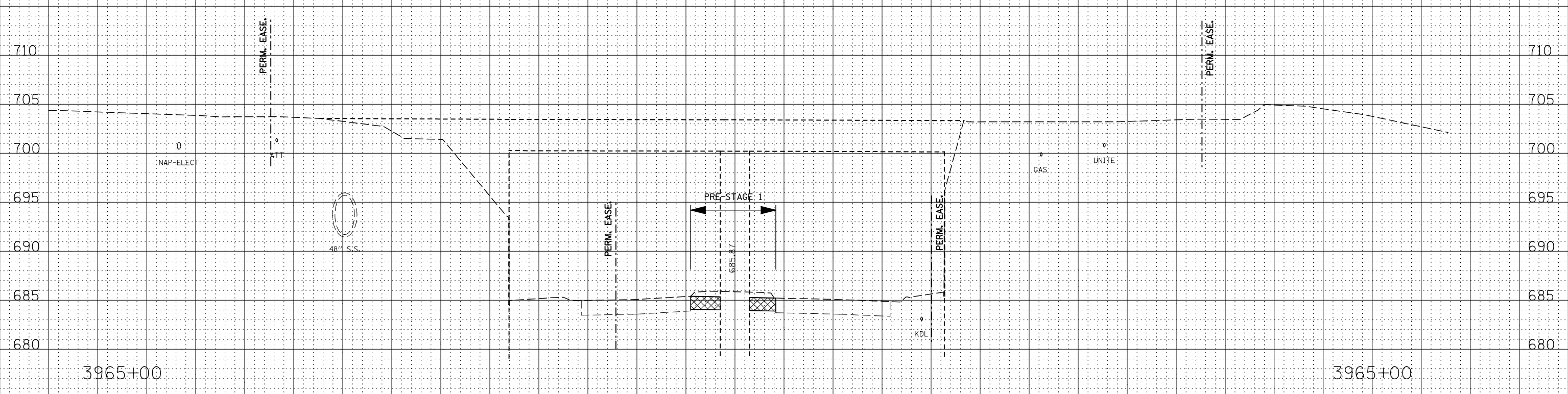

NOTE:
A DEPTH OF 12 INCHES IS USED IN THE TOPSOIL EXCAVATION AND PLACEMENT CALCULATION.

LEGEND:
TEMPORARY PAVEMENT

140 130 120 110 100 90 80 70 60 50 40 30 20 10 0 10 20 30 40 50 60 70 80 90 100 110 120 130 140 150 160

DATE	
BY	
FINAL SURVEY	SURVEYED
NOTE BOOK	PLOTTED
NO.	TEMPLATE
	AREAS CHECKED

DATE	
BY	
ORIGINAL SURVEY	SURVEYED
NOTE BOOK	PLOTTED
NO.	TEMPLATE
	AREAS CHECKED

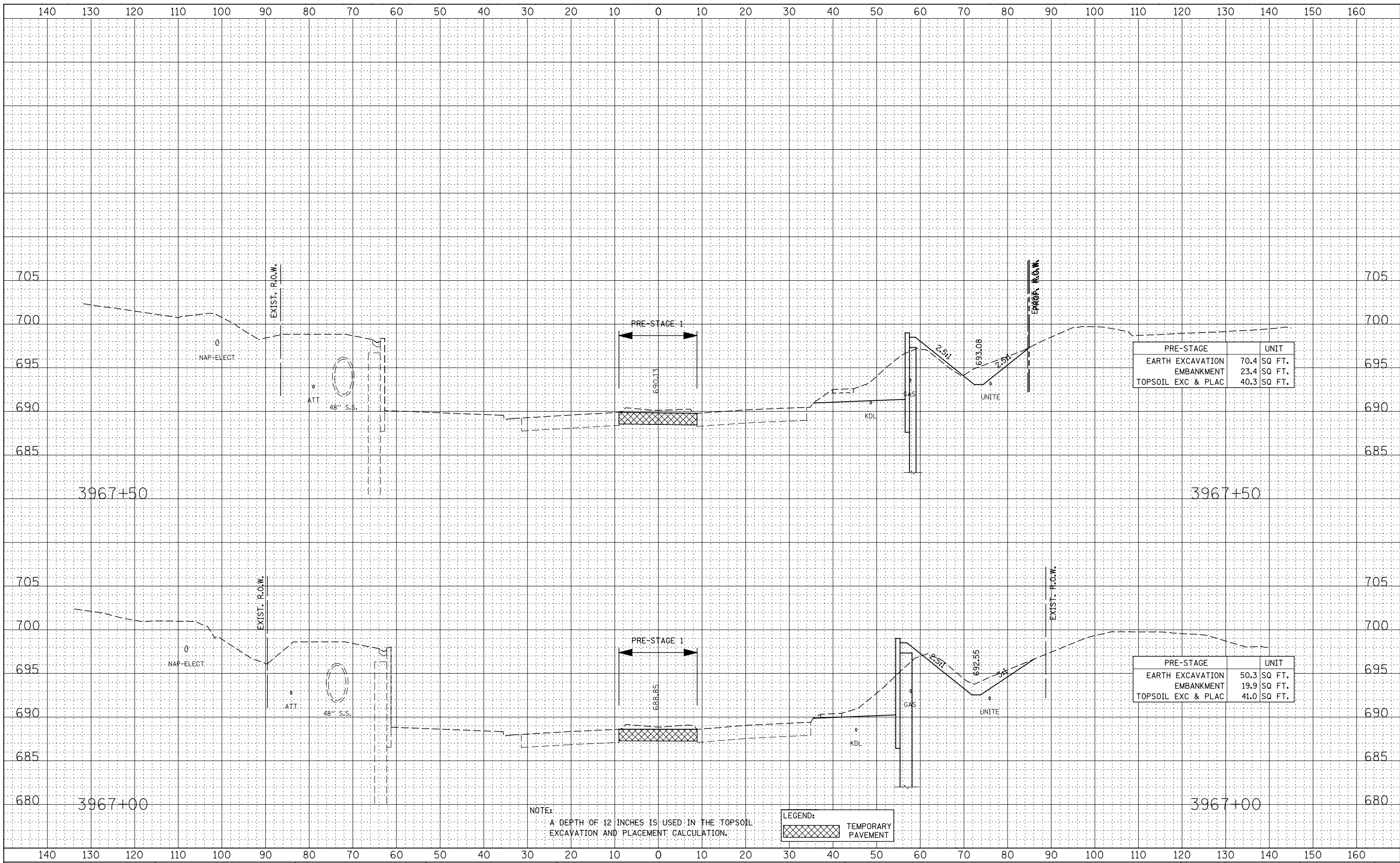

PRE-STAGE	UNIT
EARTH EXCAVATION	70.4 SQ FT.
EMBANKMENT	23.4 SQ FT.
TOPSOIL EXC & PLAC	40.3 SQ FT.

PRE-STAGE	UNIT
EARTH EXCAVATION	50.3 SQ FT.
EMBANKMENT	19.9 SQ FT.
TOPSOIL EXC & PLAC	41.0 SQ FT.

NOTE:
A DEPTH OF 12 INCHES IS USED IN THE TOPSOIL EXCAVATION AND PLACEMENT CALCULATION.

LEGEND:	TEMPORARY PAVEMENT
---------	--------------------

**STATE OF ILLINOIS
DEPARTMENT OF TRANSPORTATION**

**ILLINOIS ROUTE 59
PRE-STAGE CROSS-SECTIONS**

DESIGNED - RTA	REVISED -
DRAWN - KES	REVISED -
CHECKED - PJO	REVISED -
DATE - 12/14/2012	REVISED -

SCALE: SHEET NO. 54 OF 64 SHEETS STA. 3967+00 TO STA. 3967+50

F.A.P. RTE.	SECTION	COUNTY	TOTAL SHEETS	SHEET NO.
338	(112 & 113) WRS-7	DUPAGE	1156	967
CONTRACT NO. 60R30				
FED. ROAD DIST. NO. ILLINOIS FED. AID PROJECT				

DATE	
BY	
FINAL SURVEY	SURVEYED
NOTE BOOK	PLOTTED
NO.	TEMPLATE
	AREAS CHECKED

DATE	
BY	
ORIGINAL SURVEY	SURVEYED
NOTE BOOK	PLOTTED
NO.	TEMPLATE
	AREAS CHECKED

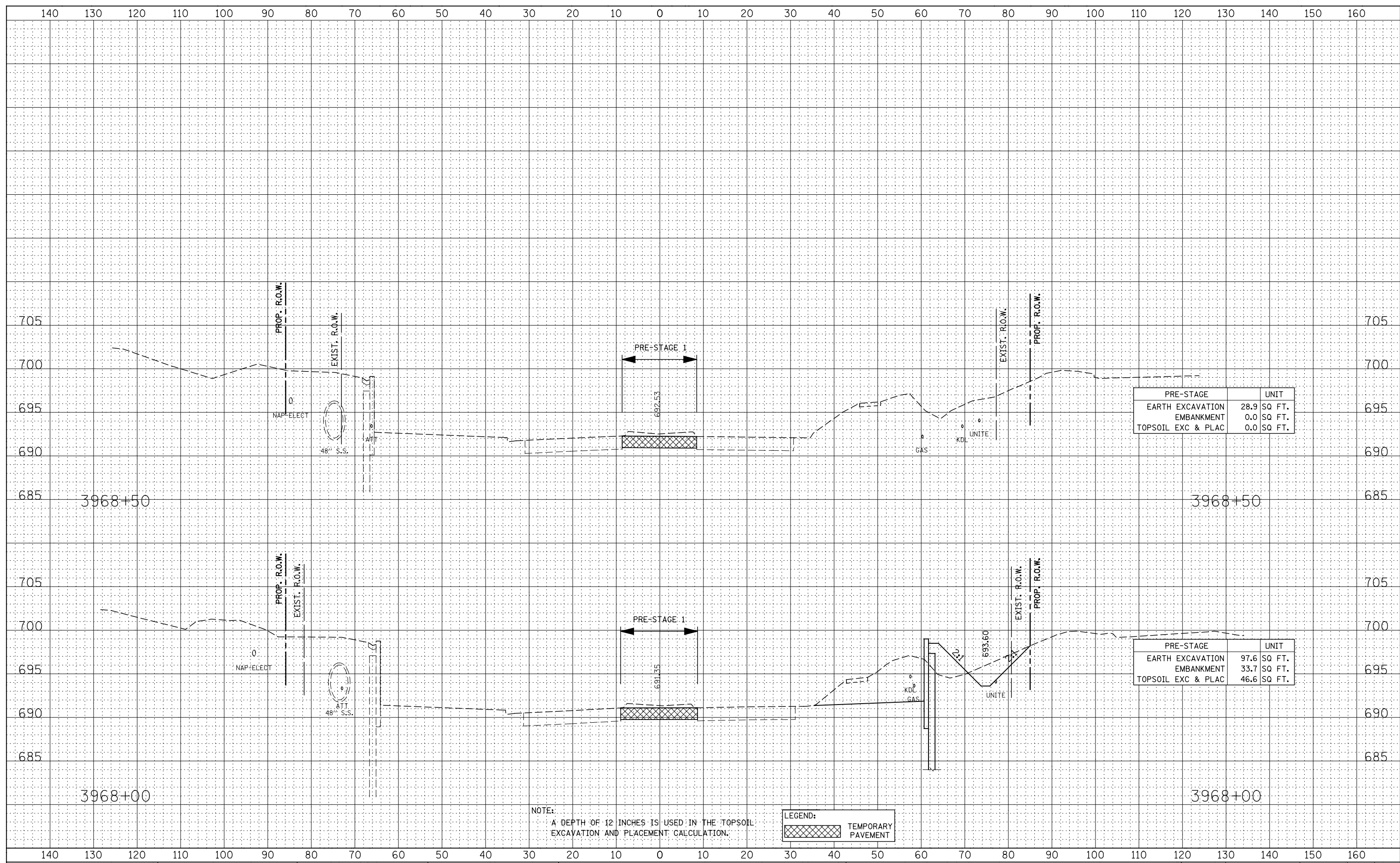

PRE-STAGE		UNIT
EARTH EXCAVATION	28.9	SQ FT.
EMBANKMENT	0.0	SQ FT.
TOPSOIL EXC & PLAC	0.0	SQ FT.

PRE-STAGE		UNIT
EARTH EXCAVATION	97.6	SQ FT.
EMBANKMENT	33.7	SQ FT.
TOPSOIL EXC & PLAC	46.6	SQ FT.

NOTE:
A DEPTH OF 12 INCHES IS USED IN THE TOPSOIL EXCAVATION AND PLACEMENT CALCULATION.

LEGEND:	
	TEMPORARY PAVEMENT

BY	DATE
FINAL SURVEY	SURVEYED
NOTE BOOK	PLOTTED
NO.	TEMPLATE
	AREAS CHECKED

BY	DATE
ORIGINAL SURVEY	SURVEYED
NOTE BOOK	PLOTTED
NO.	TEMPLATE
	AREAS CHECKED

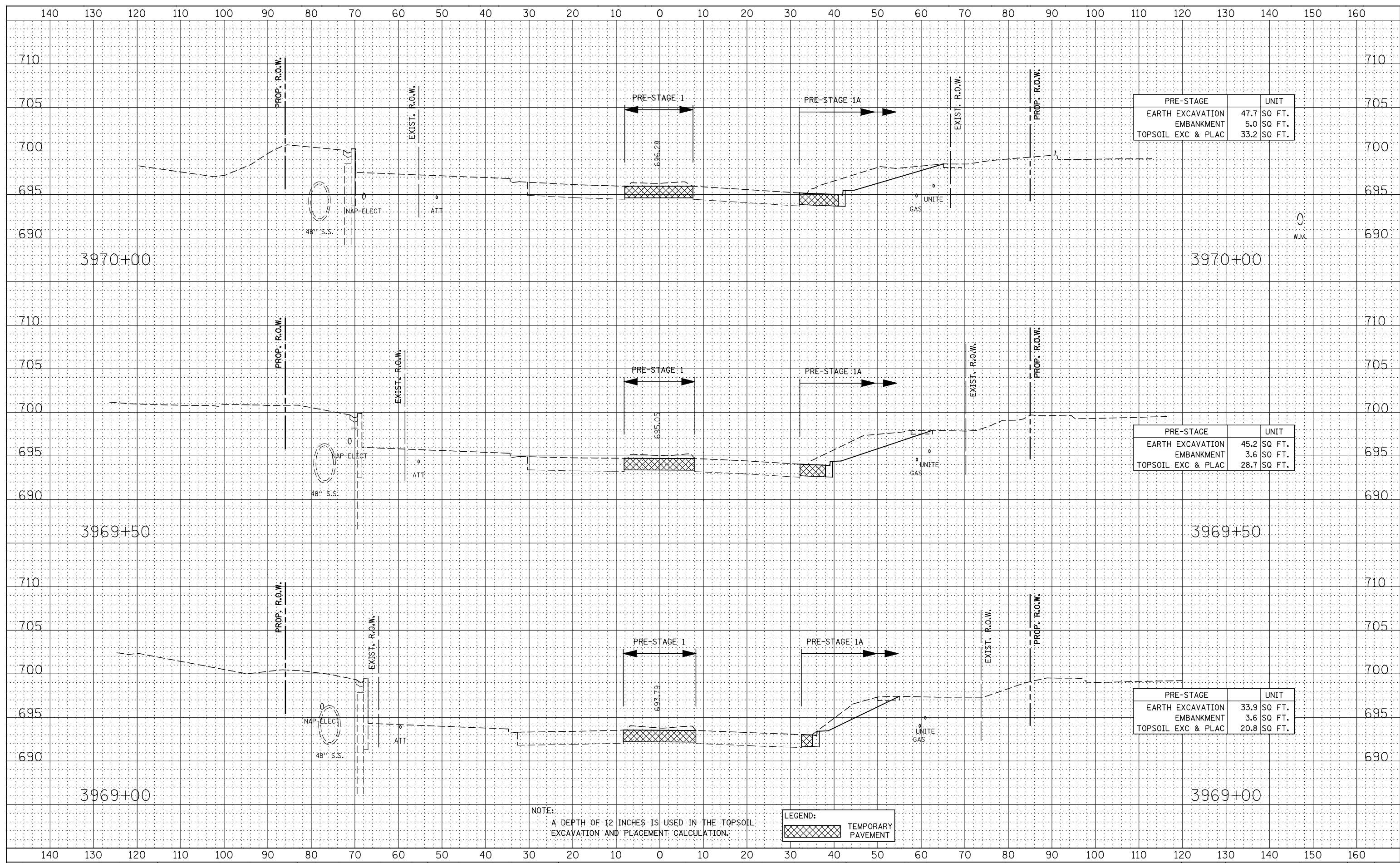

PRE-STAGE	UNIT
EARTH EXCAVATION	47.7 SQ FT.
EMBANKMENT	5.0 SQ FT.
TOPSOIL EXC & PLAC	33.2 SQ FT.

PRE-STAGE	UNIT
EARTH EXCAVATION	45.2 SQ FT.
EMBANKMENT	3.6 SQ FT.
TOPSOIL EXC & PLAC	28.7 SQ FT.

PRE-STAGE	UNIT
EARTH EXCAVATION	33.9 SQ FT.
EMBANKMENT	3.6 SQ FT.
TOPSOIL EXC & PLAC	20.8 SQ FT.

NOTE:
A DEPTH OF 12 INCHES IS USED IN THE TOPSOIL EXCAVATION AND PLACEMENT CALCULATION.

LEGEND:
 TEMPORARY PAVEMENT

DATE	
BY	
FINAL SURVEY	SURVEYED
NOTE BOOK	PLOTTED
NO.	TEMPLATE
	AREAS CHECKED

DATE	
BY	
ORIGINAL SURVEY	SURVEYED
NOTE BOOK	PLOTTED
NO.	TEMPLATE
	AREAS CHECKED

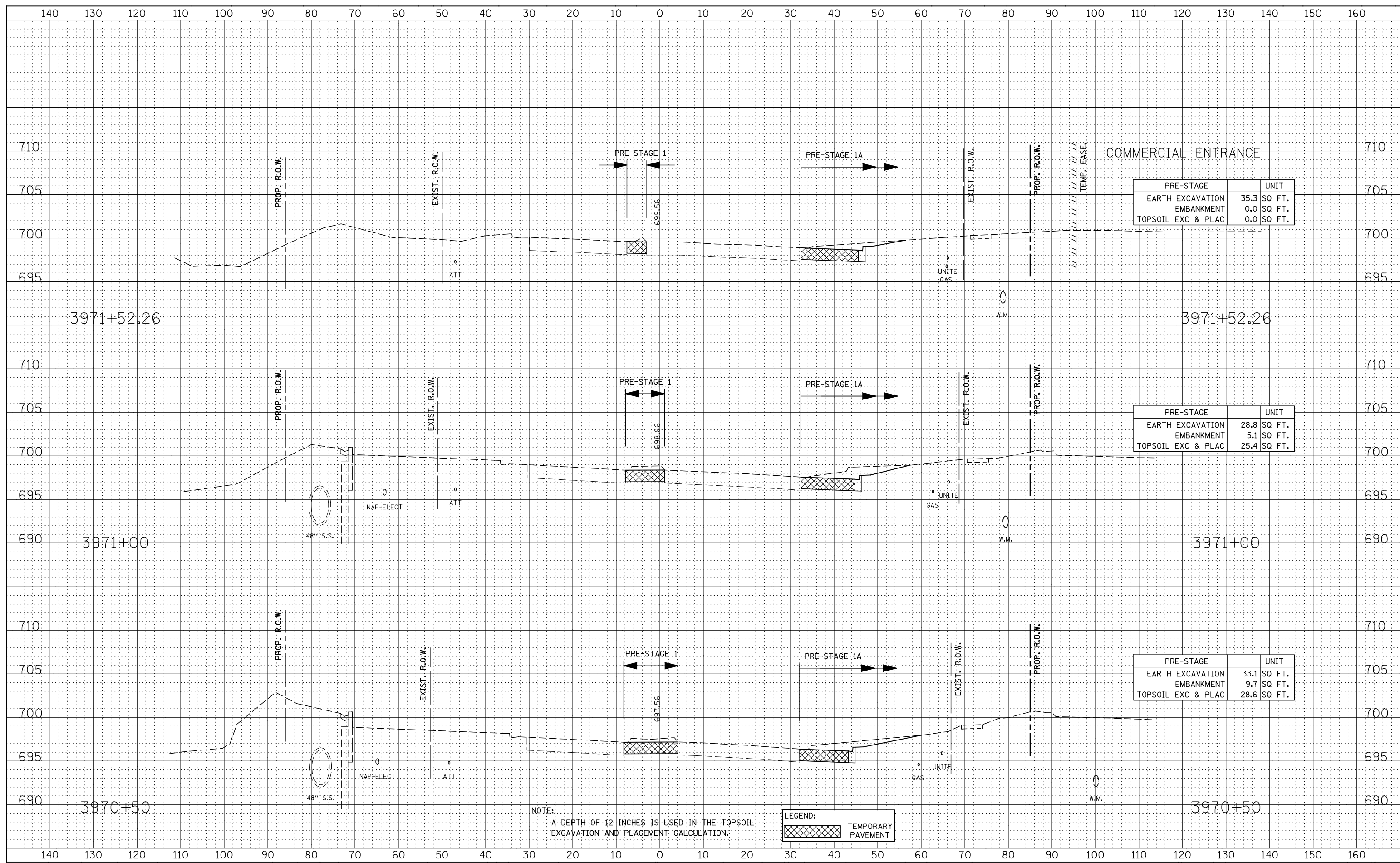

PRE-STAGE	UNIT
EARTH EXCAVATION	35.3 SQ FT.
EMBANKMENT	0.0 SQ FT.
TOPSOIL EXC & PLAC	0.0 SQ FT.

PRE-STAGE	UNIT
EARTH EXCAVATION	28.8 SQ FT.
EMBANKMENT	5.1 SQ FT.
TOPSOIL EXC & PLAC	25.4 SQ FT.

PRE-STAGE	UNIT
EARTH EXCAVATION	33.1 SQ FT.
EMBANKMENT	9.7 SQ FT.
TOPSOIL EXC & PLAC	28.6 SQ FT.

NOTE:
A DEPTH OF 12 INCHES IS USED IN THE TOPSOIL EXCAVATION AND PLACEMENT CALCULATION.

LEGEND:	
	TEMPORARY PAVEMENT

DATE	
BY	
FINAL SURVEY	SURVEYED
NOTE BOOK	PLOTTED
NO.	TEMPLATE
	AREAS CHECKED

DATE	
BY	
ORIGINAL SURVEY	SURVEYED
NOTE BOOK	PLOTTED
NO.	TEMPLATE
	AREAS CHECKED

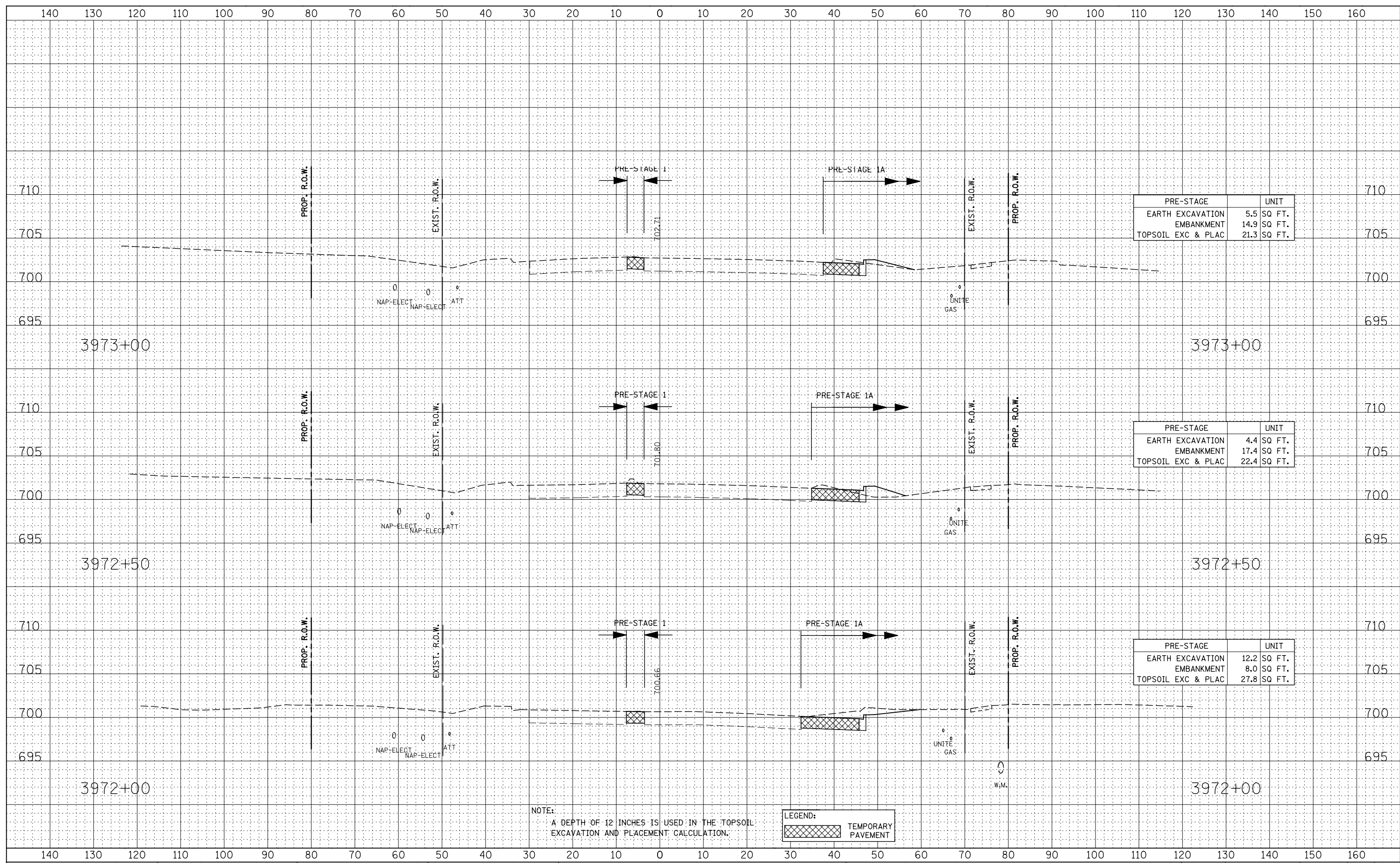

NOTE:
A DEPTH OF 12 INCHES IS USED IN THE TOPSOIL
EXCAVATION AND PLACEMENT CALCULATION.

LEGEND:

	TEMPORARY PAVEMENT
--	--------------------

DESIGNED	RTA
DRAWN	KES
CHECKED	PJO
DATE	12/14/2012

DESIGNED	RTA
DRAWN	KES
CHECKED	PJO
DATE	12/14/2012

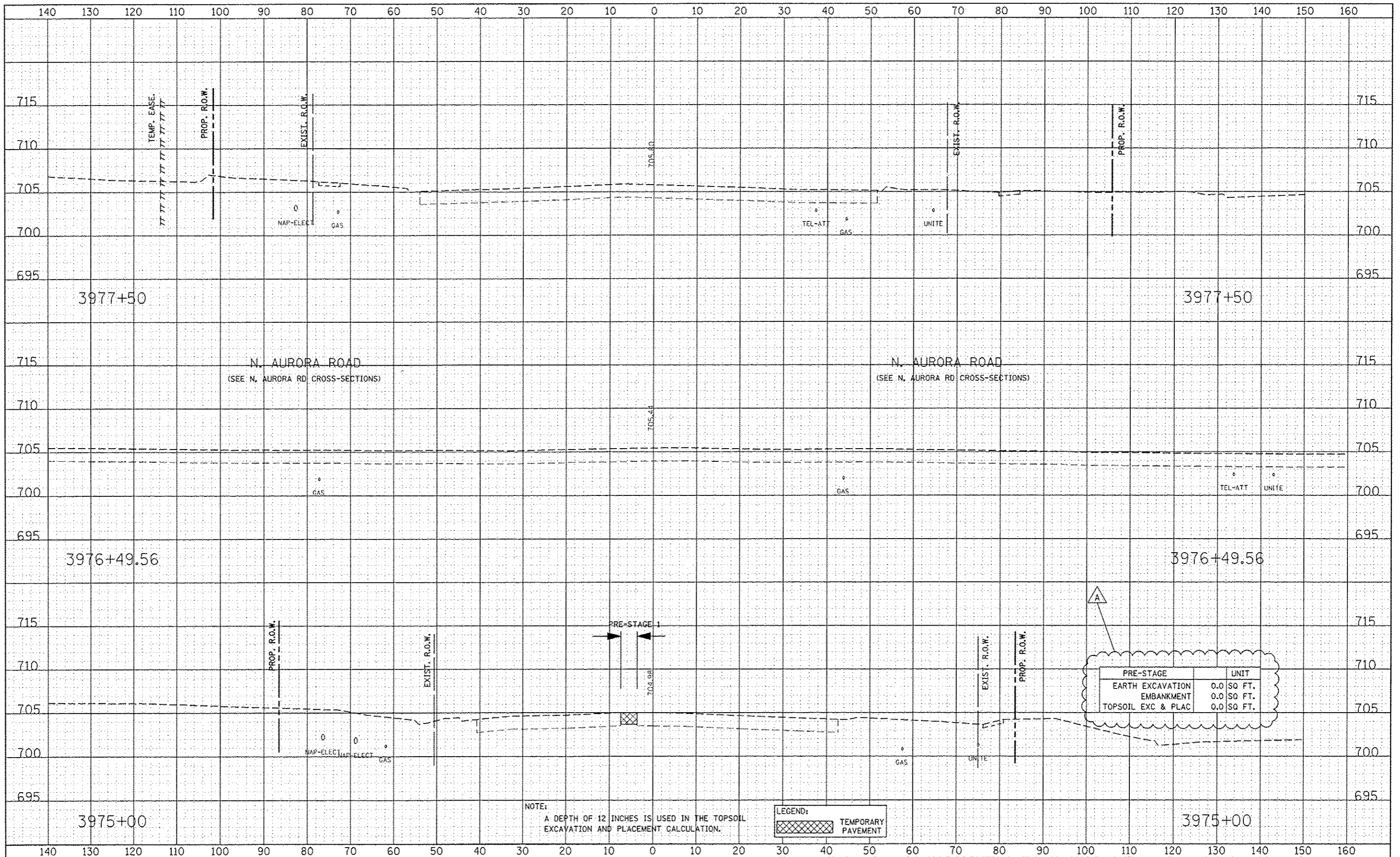

PRE-STAGE	UNIT
EARTH EXCAVATION	0.0 SQ. FT.
EMBANKMENT	0.0 SQ. FT.
TOPSOIL EXC & PLAC	0.0 SQ. FT.

NOTE:
A DEPTH OF 12 INCHES IS USED IN THE TOPSOIL
EXCAVATION AND PLACEMENT CALCULATION.

LEGEND:
TEMPORARY PAVEMENT

DATE	
BY	
FINAL SURVEY NOTE BOOK NO.	
SURVEYED PLOTTED TEMPLATE AREAS CHECKED	

DATE	
BY	
ORIGINAL SURVEY NOTE BOOK NO.	
SURVEYED PLOTTED TEMPLATE AREAS CHECKED	

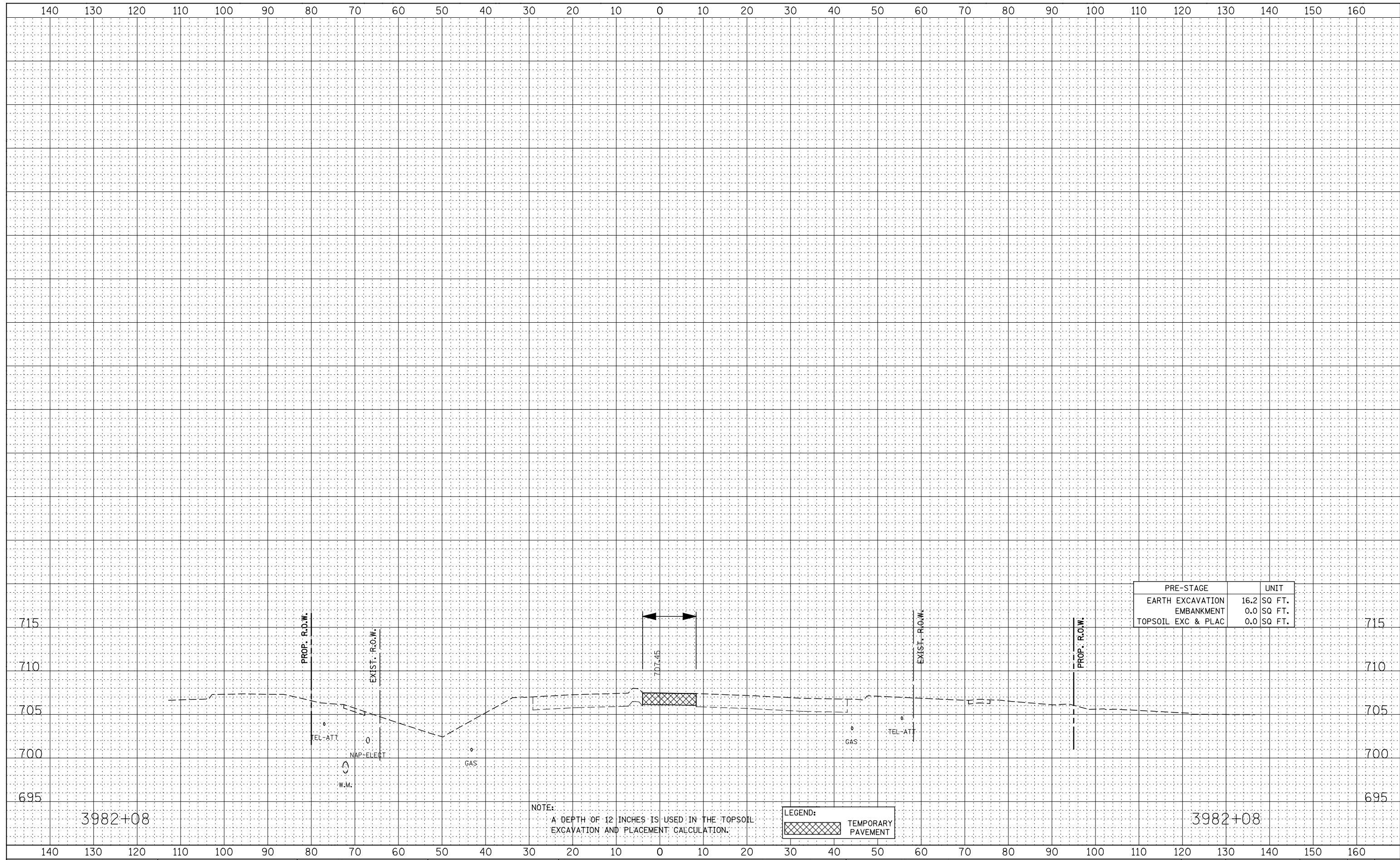

PRE-STAGE	UNIT
EARTH EXCAVATION	16.2 SQ FT.
EMBANKMENT	0.0 SQ FT.
TOPSOIL EXC & PLAC	0.0 SQ FT.

LEGEND:
TEMPORARY PAVEMENT

NOTE:
A DEPTH OF 12 INCHES IS USED IN THE TOPSOIL EXCAVATION AND PLACEMENT CALCULATION.

DATE	
BY	
FINAL SURVEY	SURVEYED
NOTE BOOK	PLOTTED
NO.	TEMPLATE
	AREAS CHECKED

DATE	
BY	
ORIGINAL SURVEY	SURVEYED
NOTE BOOK	PLOTTED
NO.	TEMPLATE
	AREAS CHECKED

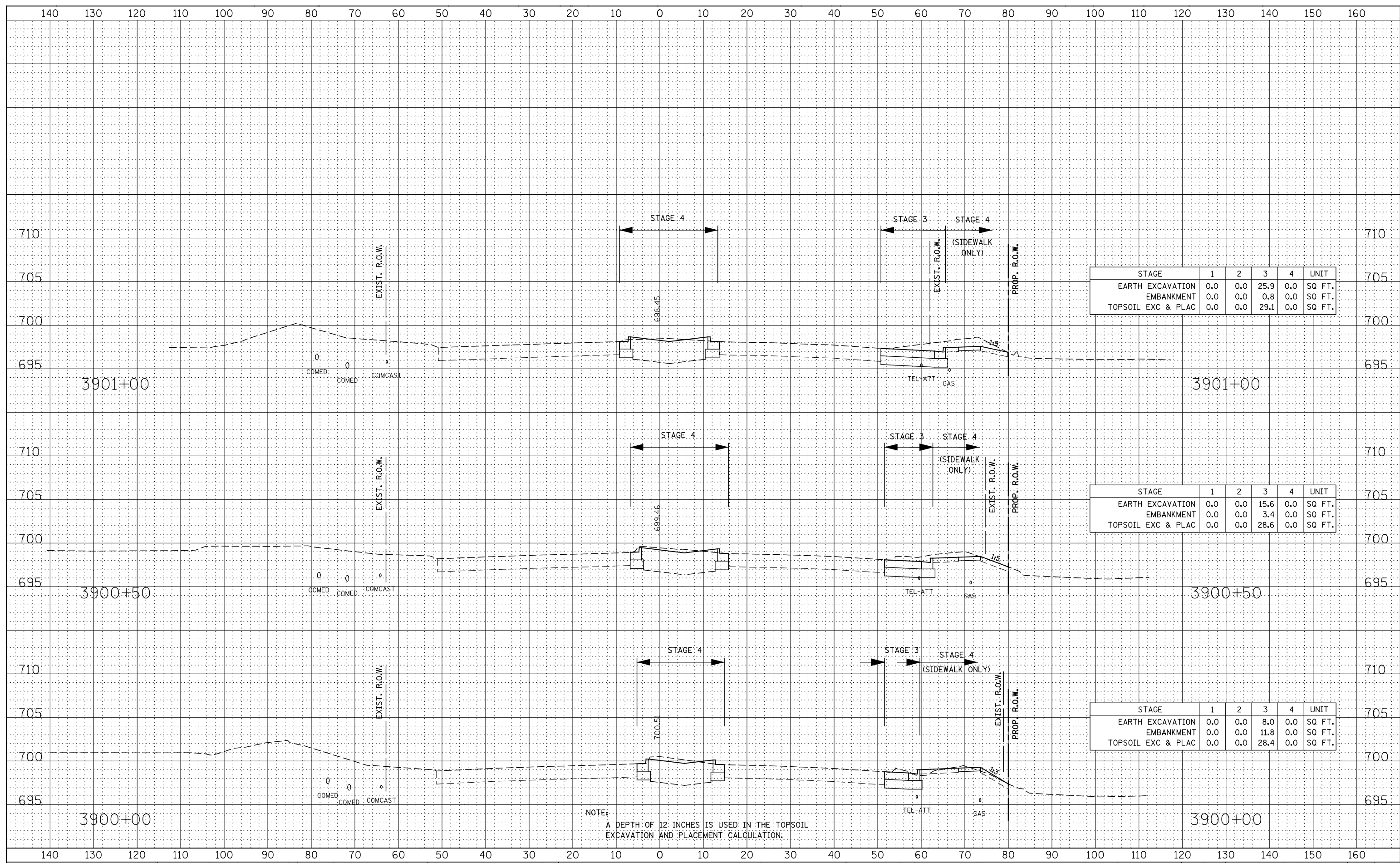

STAGE	1	2	3	4	UNIT
EARTH EXCAVATION	0.0	0.0	25.9	0.0	SQ FT.
EMBANKMENT	0.0	0.0	0.8	0.0	SQ FT.
TOPSOIL EXC & PLAC	0.0	0.0	29.1	0.0	SQ FT.

STAGE	1	2	3	4	UNIT
EARTH EXCAVATION	0.0	0.0	15.6	0.0	SQ FT.
EMBANKMENT	0.0	0.0	3.4	0.0	SQ FT.
TOPSOIL EXC & PLAC	0.0	0.0	28.6	0.0	SQ FT.

STAGE	1	2	3	4	UNIT
EARTH EXCAVATION	0.0	0.0	8.0	0.0	SQ FT.
EMBANKMENT	0.0	0.0	11.8	0.0	SQ FT.
TOPSOIL EXC & PLAC	0.0	0.0	28.4	0.0	SQ FT.

NOTE:
A DEPTH OF 12 INCHES IS USED IN THE TOPSOIL EXCAVATION AND PLACEMENT CALCULATION.

STATE OF ILLINOIS
DEPARTMENT OF TRANSPORTATION

ILLINOIS ROUTE 59
STAGE 1 THRU 4 CROSS-SECTIONS

F.A.P. RTE.	SECTION	COUNTY	TOTAL SHEETS	SHEET NO.
338	(112 & 113) WRS-7	DUPAGE	1156	978
CONTRACT NO. 60R30				

SCALE: SHEET NO. 1 OF 66 SHEETS STA. 3900+00 TO STA. 3901+00

DESIGNED - RTA	REVISED -
DRAWN - KES	REVISED -
CHECKED - PJO	REVISED -
DATE - 12/14/2012	REVISED -

DATE	
BY	
FINAL SURVEY	SURVEYED
NOTE BOOK	PLOTTED
NO.	TEMPLATE
	AREAS CHECKED

DATE	
BY	
ORIGINAL SURVEY	SURVEYED
NOTE BOOK	PLOTTED
NO.	TEMPLATE
	AREAS CHECKED

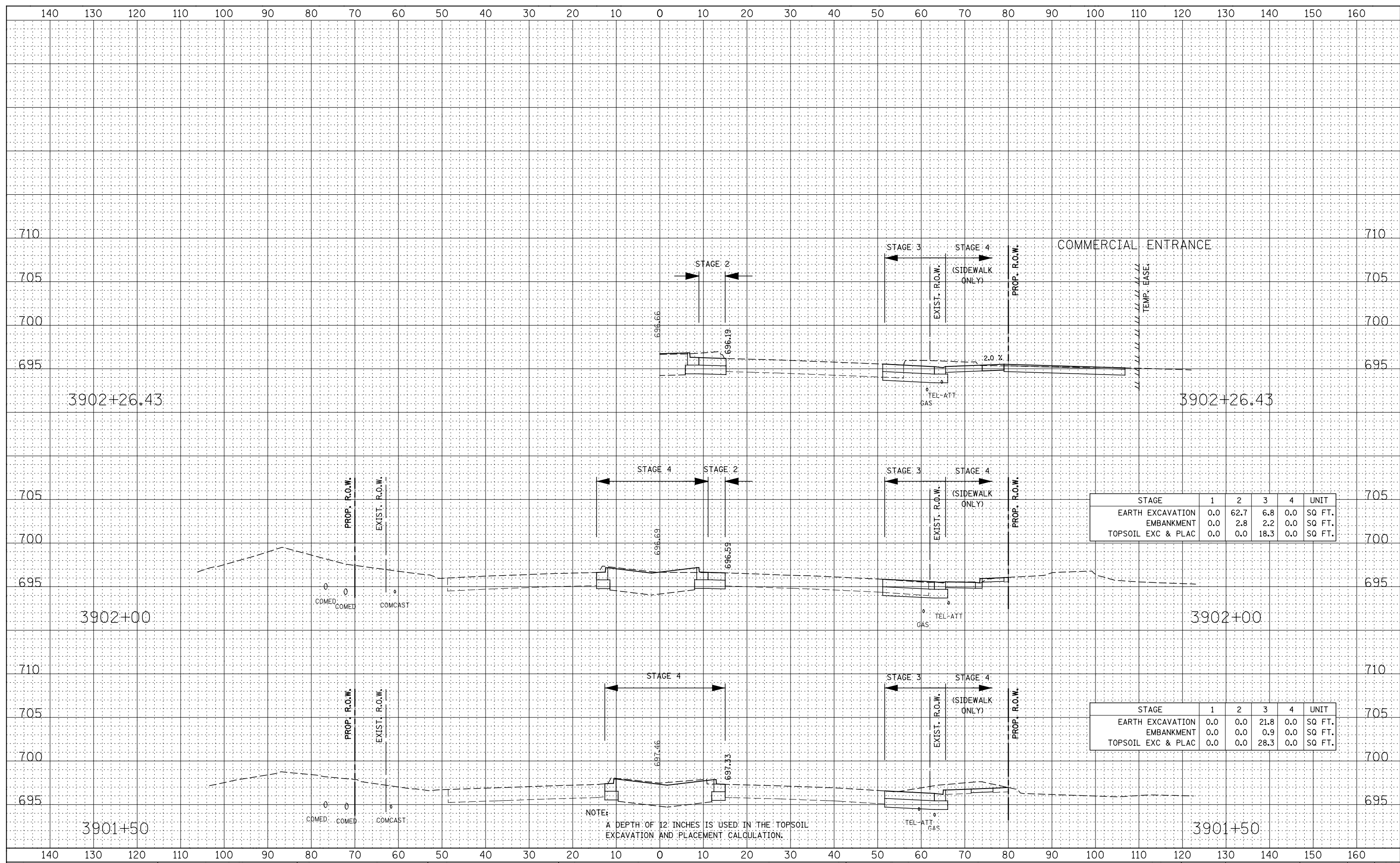

STAGE	1	2	3	4	UNIT
EARTH EXCAVATION	0.0	62.7	6.8	0.0	SQ FT.
EMBANKMENT	0.0	2.8	2.2	0.0	SQ FT.
TOPSOIL EXC & PLAC	0.0	0.0	18.3	0.0	SQ FT.

STAGE	1	2	3	4	UNIT
EARTH EXCAVATION	0.0	0.0	21.8	0.0	SQ FT.
EMBANKMENT	0.0	0.0	0.9	0.0	SQ FT.
TOPSOIL EXC & PLAC	0.0	0.0	28.3	0.0	SQ FT.

NOTE:
A DEPTH OF 12 INCHES IS USED IN THE TOPSOIL EXCAVATION AND PLACEMENT CALCULATION.

DATE	
BY	
FINAL SURVEY	SURVEYED
NOTE BOOK	PLOTTED
NO.	TEMPLATE
	AREAS CHECKED

DATE	
BY	
ORIGINAL SURVEY	SURVEYED
NOTE BOOK	PLOTTED
NO.	TEMPLATE
	AREAS CHECKED

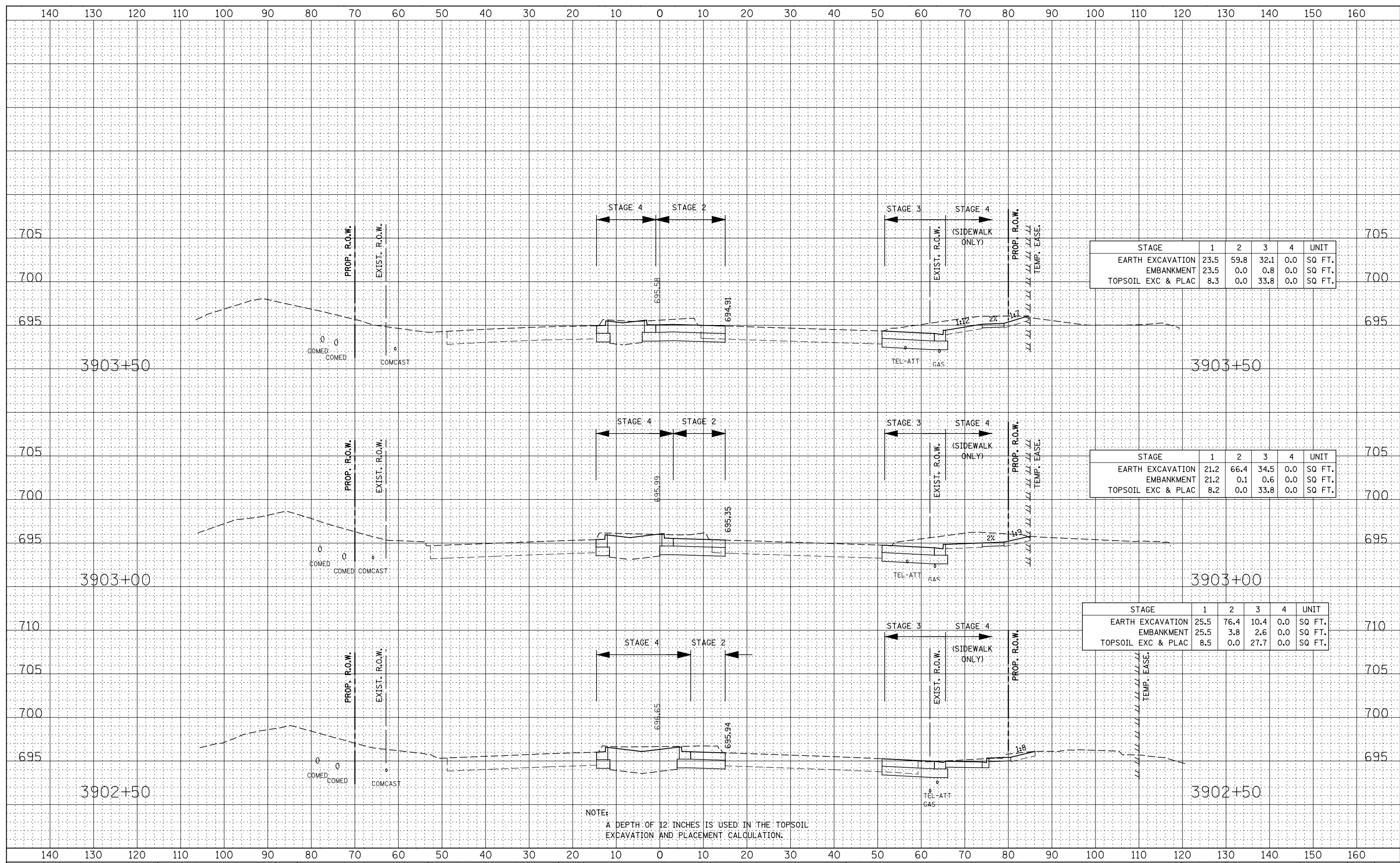

STAGE	1	2	3	4	UNIT
EARTH EXCAVATION	23.5	59.8	32.1	0.0	SQ FT.
EMBANKMENT	23.5	0.0	0.8	0.0	SQ FT.
TOPSOIL EXC & PLAC	8.3	0.0	33.8	0.0	SQ FT.

STAGE	1	2	3	4	UNIT
EARTH EXCAVATION	21.2	66.4	34.5	0.0	SQ FT.
EMBANKMENT	21.2	0.1	0.6	0.0	SQ FT.
TOPSOIL EXC & PLAC	8.2	0.0	33.8	0.0	SQ FT.

STAGE	1	2	3	4	UNIT
EARTH EXCAVATION	25.5	76.4	10.4	0.0	SQ FT.
EMBANKMENT	25.5	3.8	2.6	0.0	SQ FT.
TOPSOIL EXC & PLAC	8.5	0.0	27.7	0.0	SQ FT.

NOTE:
A DEPTH OF 12 INCHES IS USED IN THE TOPSOIL EXCAVATION AND PLACEMENT CALCULATION.

DATE	
BY	
FINAL SURVEY	SURVEYED
NOTE BOOK	PLOTTED
NO.	TEMPLATE
	AREAS CHECKED

DATE	
BY	
ORIGINAL SURVEY	SURVEYED
NOTE BOOK	PLOTTED
NO.	TEMPLATE
	AREAS CHECKED

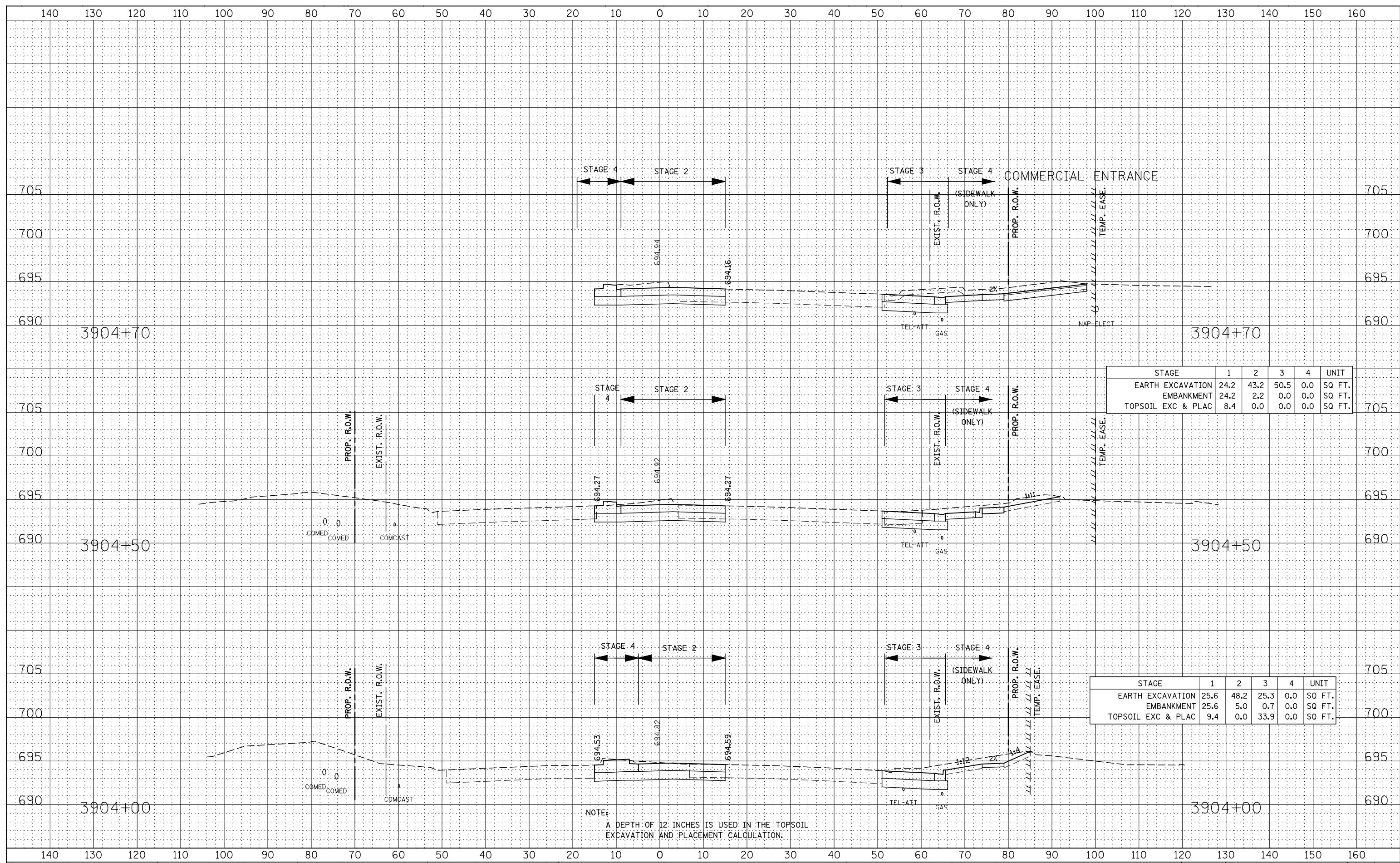

STAGE	1	2	3	4	UNIT
EARTH EXCAVATION	24.2	43.2	50.5	0.0	SQ FT.
EMBANKMENT	24.2	2.2	0.0	0.0	SQ FT.
TOPSOIL EXC & PLAC	8.4	0.0	0.0	0.0	SQ FT.

STAGE	1	2	3	4	UNIT
EARTH EXCAVATION	25.6	48.2	25.3	0.0	SQ FT.
EMBANKMENT	25.6	5.0	0.7	0.0	SQ FT.
TOPSOIL EXC & PLAC	9.4	0.0	33.9	0.0	SQ FT.

NOTE:
A DEPTH OF 12 INCHES IS USED IN THE TOPSOIL EXCAVATION AND PLACEMENT CALCULATION.

**STATE OF ILLINOIS
DEPARTMENT OF TRANSPORTATION**

**ILLINOIS ROUTE 59
STAGE 1 THRU 4 CROSS-SECTIONS**

F.A.P. RTE.	SECTION	COUNTY	TOTAL SHEETS	SHEET NO.
338	(112 & 113) WRS-7	DUPAGE	1156	981
CONTRACT NO. 60R30				
FED. ROAD DIST. NO.	ILLINOIS FED. AID PROJECT			

SCALE: SHEET NO. 4 OF 66 SHEETS STA. 3904+00 TO STA. 3904+50

DESIGNED - RTA	REVISED -
DRAWN - KES	REVISED -
CHECKED - PJO	REVISED -
DATE - 12/14/2012	REVISED -

DATE	
BY	
FINAL SURVEY PLOTTED	
NOTE BOOK	
AREAS CHECKED	

DATE	
BY	
ORIGINAL SURVEY PLOTTED	
NOTE BOOK	
AREAS CHECKED	

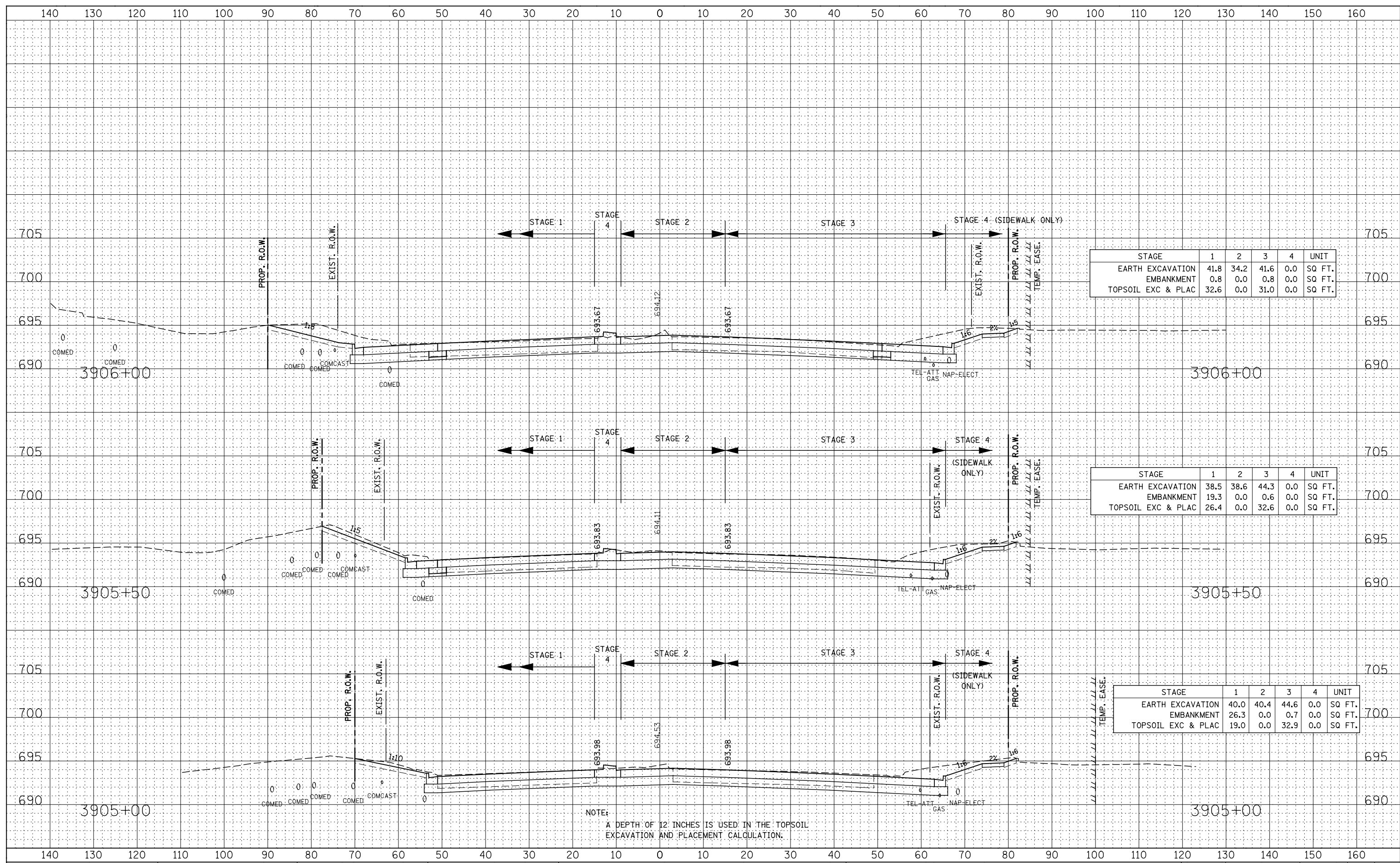

DATE	
BY	
FINAL SURVEY	SURVEYED
NOTE BOOK	PLOTTED
NO.	TEMPLATE
	AREAS CHECKED

DATE	
BY	
ORIGINAL SURVEY	SURVEYED
NOTE BOOK	PLOTTED
NO.	TEMPLATE
	AREAS CHECKED

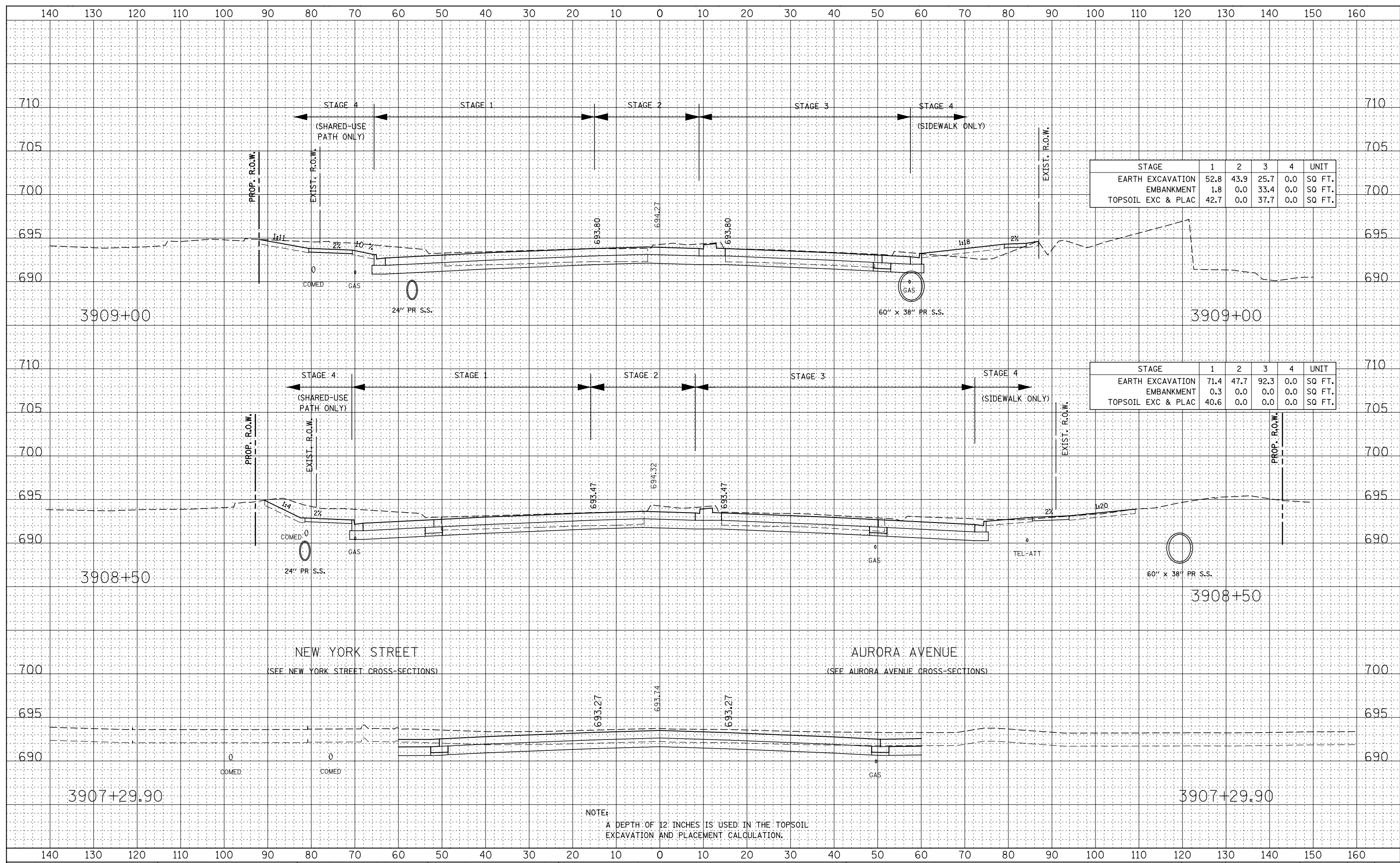

NOTE:
A DEPTH OF 12 INCHES IS USED IN THE TOPSOIL EXCAVATION AND PLACEMENT CALCULATION.

DATE	
BY	
FINAL SURVEY	SURVEYED
NOTE BOOK	PLOTTED
NO.	TEMPLATE
	AREAS CHECKED

DATE	
BY	
ORIGINAL SURVEY	SURVEYED
NOTE BOOK	PLOTTED
NO.	TEMPLATE
	AREAS CHECKED

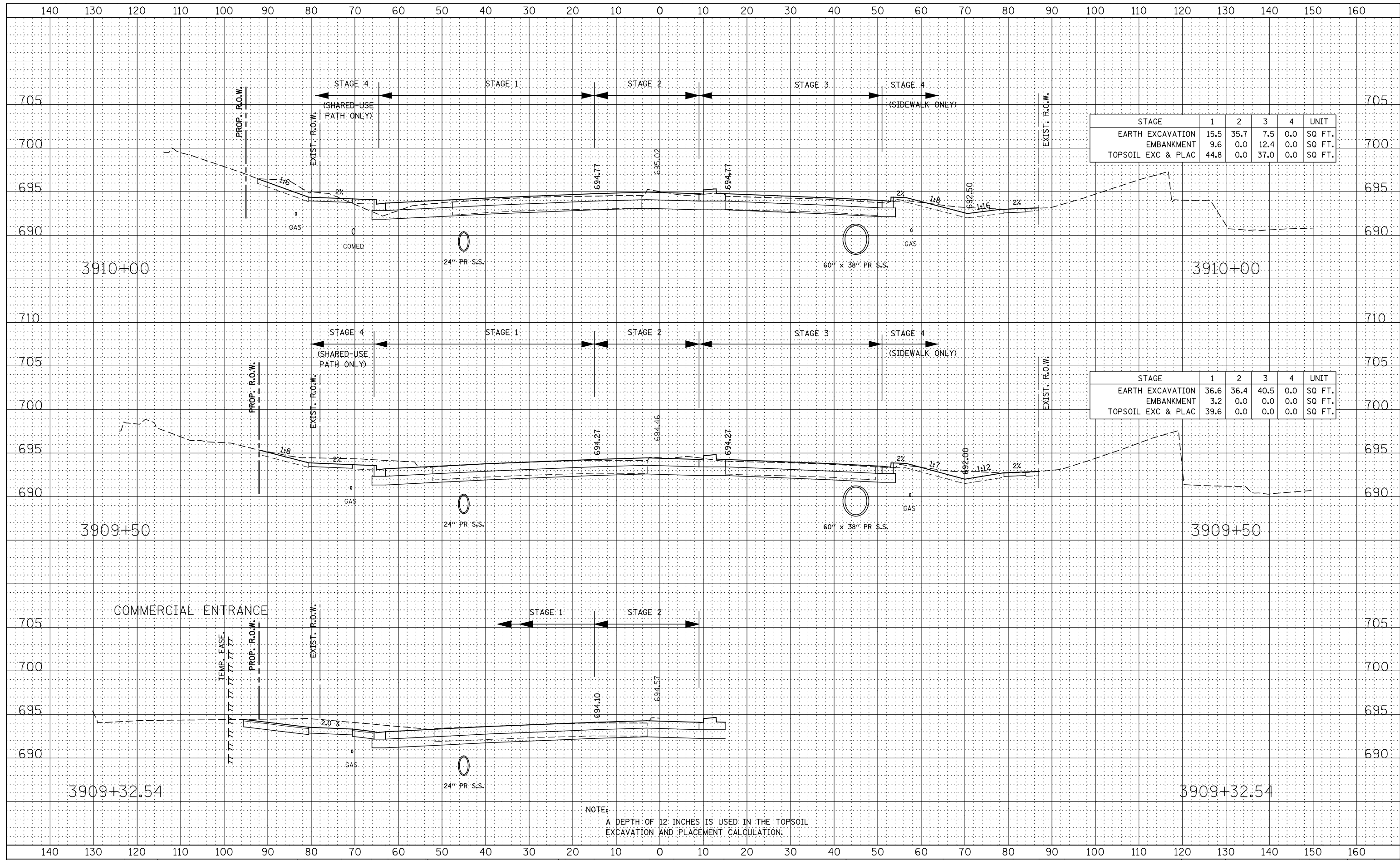

STAGE	1	2	3	4	UNIT
EARTH EXCAVATION	15.5	35.7	7.5	0.0	SQ FT.
EMBANKMENT	9.6	0.0	12.4	0.0	SQ FT.
TOPSOIL EXC & PLAC	44.8	0.0	37.0	0.0	SQ FT.

STAGE	1	2	3	4	UNIT
EARTH EXCAVATION	36.6	36.4	40.5	0.0	SQ FT.
EMBANKMENT	3.2	0.0	0.0	0.0	SQ FT.
TOPSOIL EXC & PLAC	39.6	0.0	0.0	0.0	SQ FT.

NOTE:
A DEPTH OF 12 INCHES IS USED IN THE TOPSOIL EXCAVATION AND PLACEMENT CALCULATION.

DATE	
BY	
SURVEYED	
PLOTTED	
TEMPLATE	
NOTE BOOK	
AREAS CHECKED	
NO.	

DATE	
BY	
SURVEYED	
PLOTTED	
TEMPLATE	
NOTE BOOK	
AREAS CHECKED	
NO.	

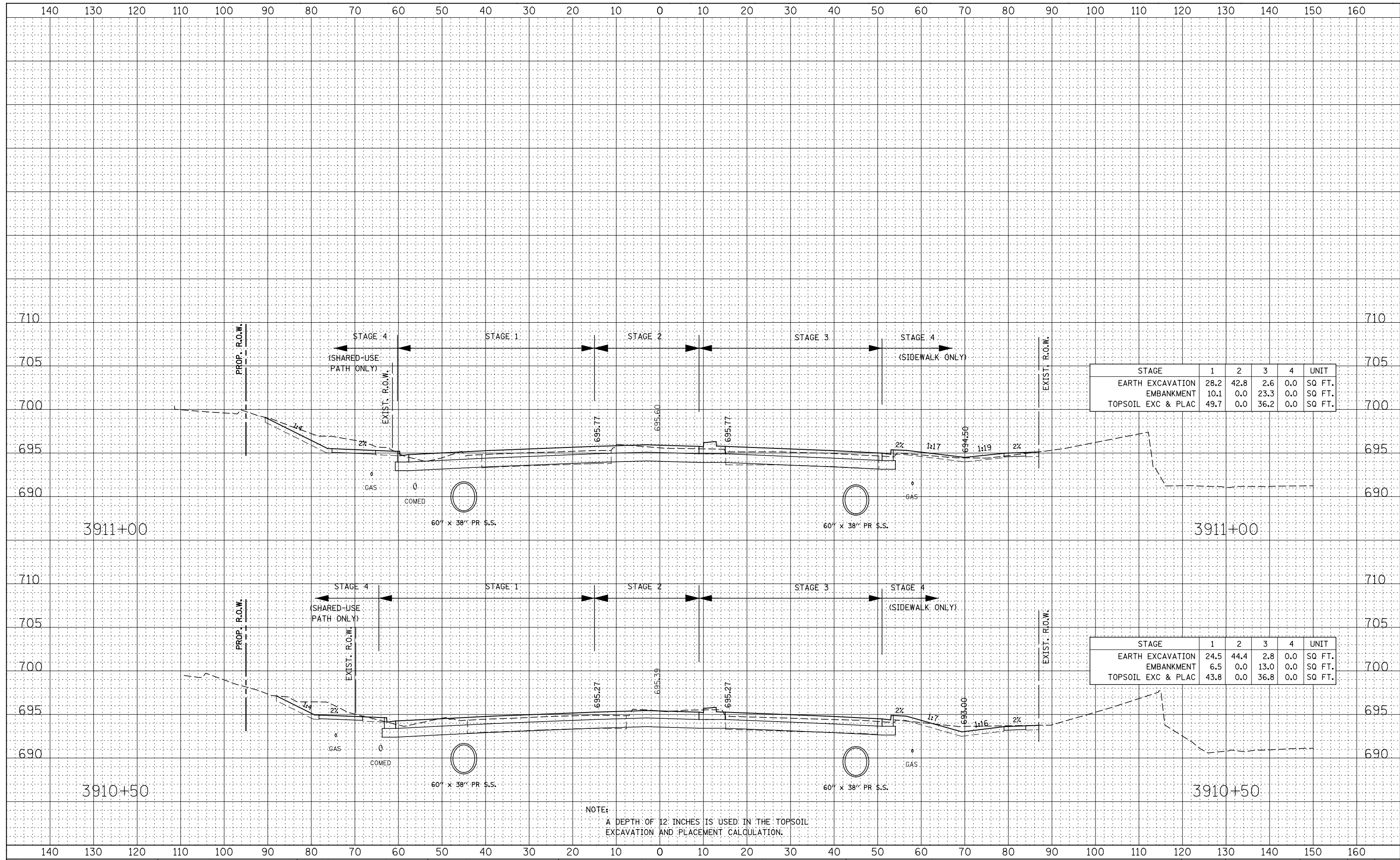

STAGE	1	2	3	4	UNIT
EARTH EXCAVATION	28.2	42.8	2.6	0.0	SQ FT.
EMBANKMENT	10.1	0.0	23.3	0.0	SQ FT.
TOPSOIL EXC & PLAC	49.7	0.0	36.2	0.0	SQ FT.

STAGE	1	2	3	4	UNIT
EARTH EXCAVATION	24.5	44.4	2.8	0.0	SQ FT.
EMBANKMENT	6.5	0.0	13.0	0.0	SQ FT.
TOPSOIL EXC & PLAC	43.8	0.0	36.8	0.0	SQ FT.

NOTE:
A DEPTH OF 12 INCHES IS USED IN THE TOPSOIL EXCAVATION AND PLACEMENT CALCULATION.

DATE	
BY	
FINAL SURVEY	
SURVEYED	
PLOTTED	
TEMPLATE	
NOTE BOOK	
AREAS CHECKED	
NO.	

DATE	
BY	
ORIGINAL SURVEY	
SURVEYED	
PLOTTED	
TEMPLATE	
NOTE BOOK	
AREAS CHECKED	
NO.	

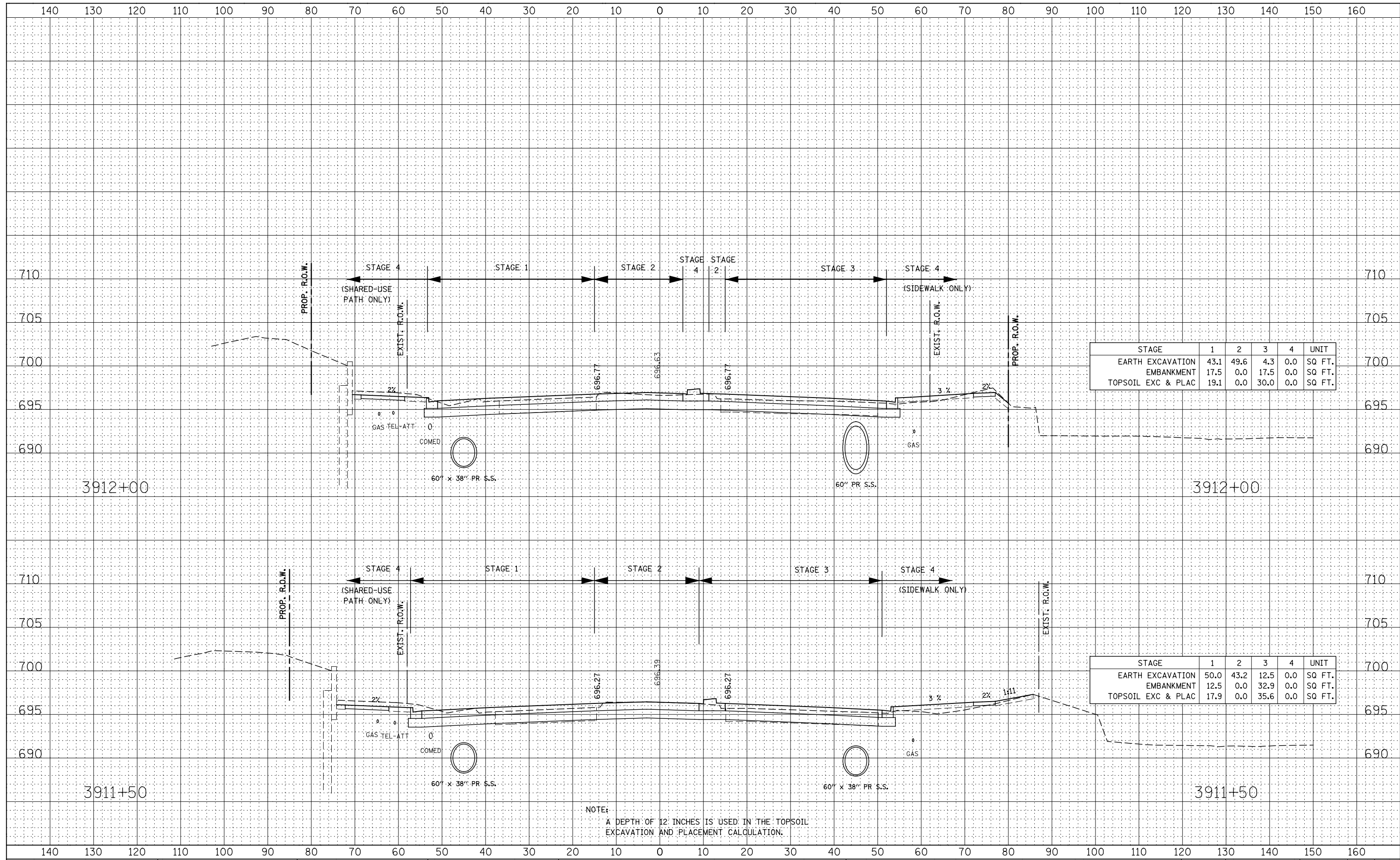

STAGE	1	2	3	4	UNIT
EARTH EXCAVATION	43.1	49.6	4.3	0.0	SQ FT.
EMBANKMENT	17.5	0.0	17.5	0.0	SQ FT.
TOPSOIL EXC & PLAC	19.1	0.0	30.0	0.0	SQ FT.

STAGE	1	2	3	4	UNIT
EARTH EXCAVATION	50.0	43.2	12.5	0.0	SQ FT.
EMBANKMENT	12.5	0.0	32.9	0.0	SQ FT.
TOPSOIL EXC & PLAC	17.9	0.0	35.6	0.0	SQ FT.

NOTE:
A DEPTH OF 12 INCHES IS USED IN THE TOPSOIL EXCAVATION AND PLACEMENT CALCULATION.

DATE	
BY	
FINAL SURVEY PLOTTED	
NOTE BOOK	
AREAS CHECKED	

DATE	
BY	
ORIGINAL SURVEY PLOTTED	
NOTE BOOK	
AREAS CHECKED	

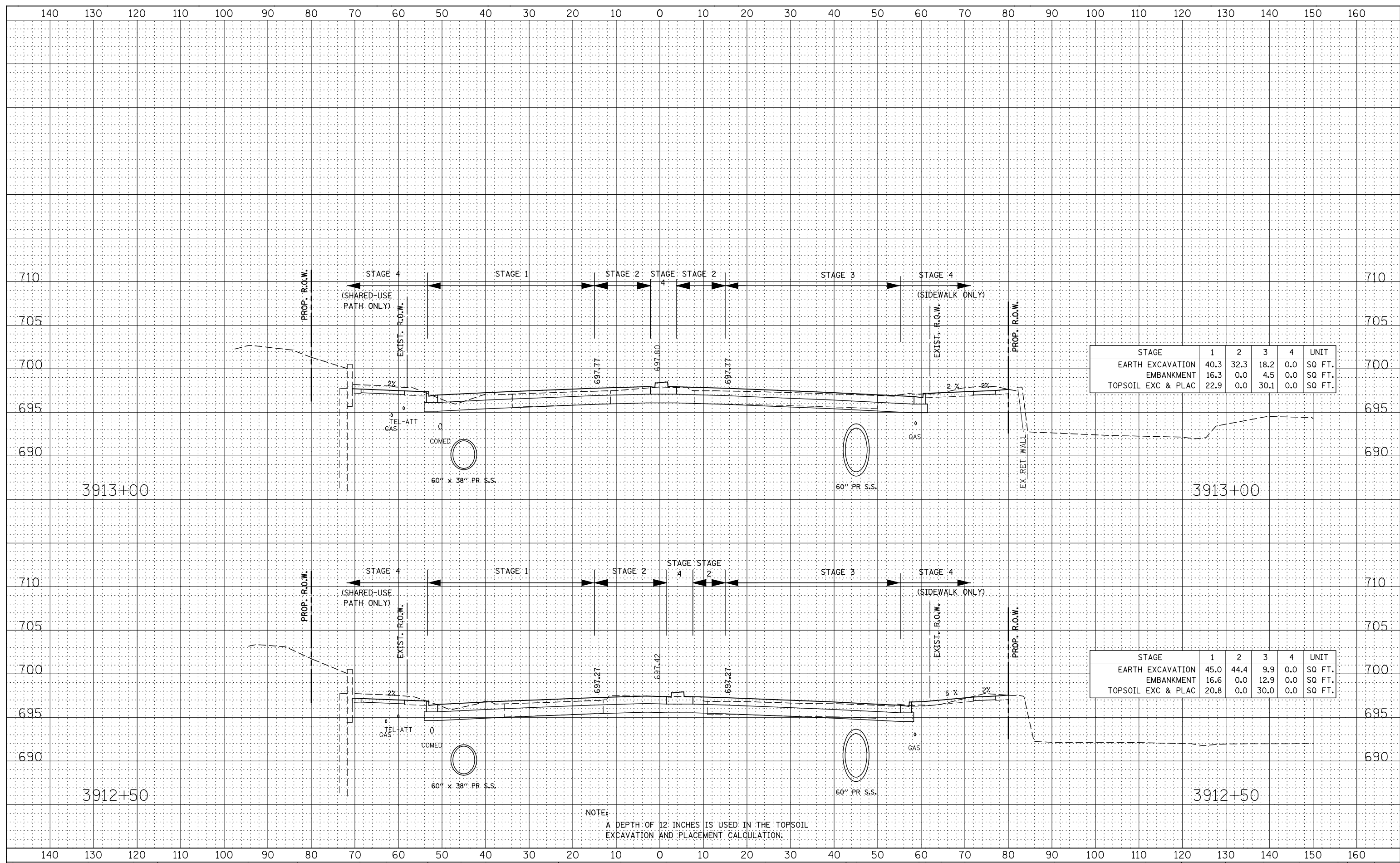

STAGE	1	2	3	4	UNIT
EARTH EXCAVATION	40.3	32.3	18.2	0.0	SQ FT.
EMBANKMENT	16.3	0.0	4.5	0.0	SQ FT.
TOPSOIL EXC & PLAC	22.9	0.0	30.1	0.0	SQ FT.

STAGE	1	2	3	4	UNIT
EARTH EXCAVATION	45.0	44.4	9.9	0.0	SQ FT.
EMBANKMENT	16.6	0.0	12.9	0.0	SQ FT.
TOPSOIL EXC & PLAC	20.8	0.0	30.0	0.0	SQ FT.

NOTE:
A DEPTH OF 12 INCHES IS USED IN THE TOPSOIL EXCAVATION AND PLACEMENT CALCULATION.

DATE	
BY	
FINAL SURVEY	
SURVEYED	
PLOTTED	
NOTE BOOK	
TEMPLATE	
AREAS CHECKED	
NO.	

DATE	
BY	
ORIGINAL SURVEY	
SURVEYED	
PLOTTED	
NOTE BOOK	
TEMPLATE	
AREAS CHECKED	
NO.	

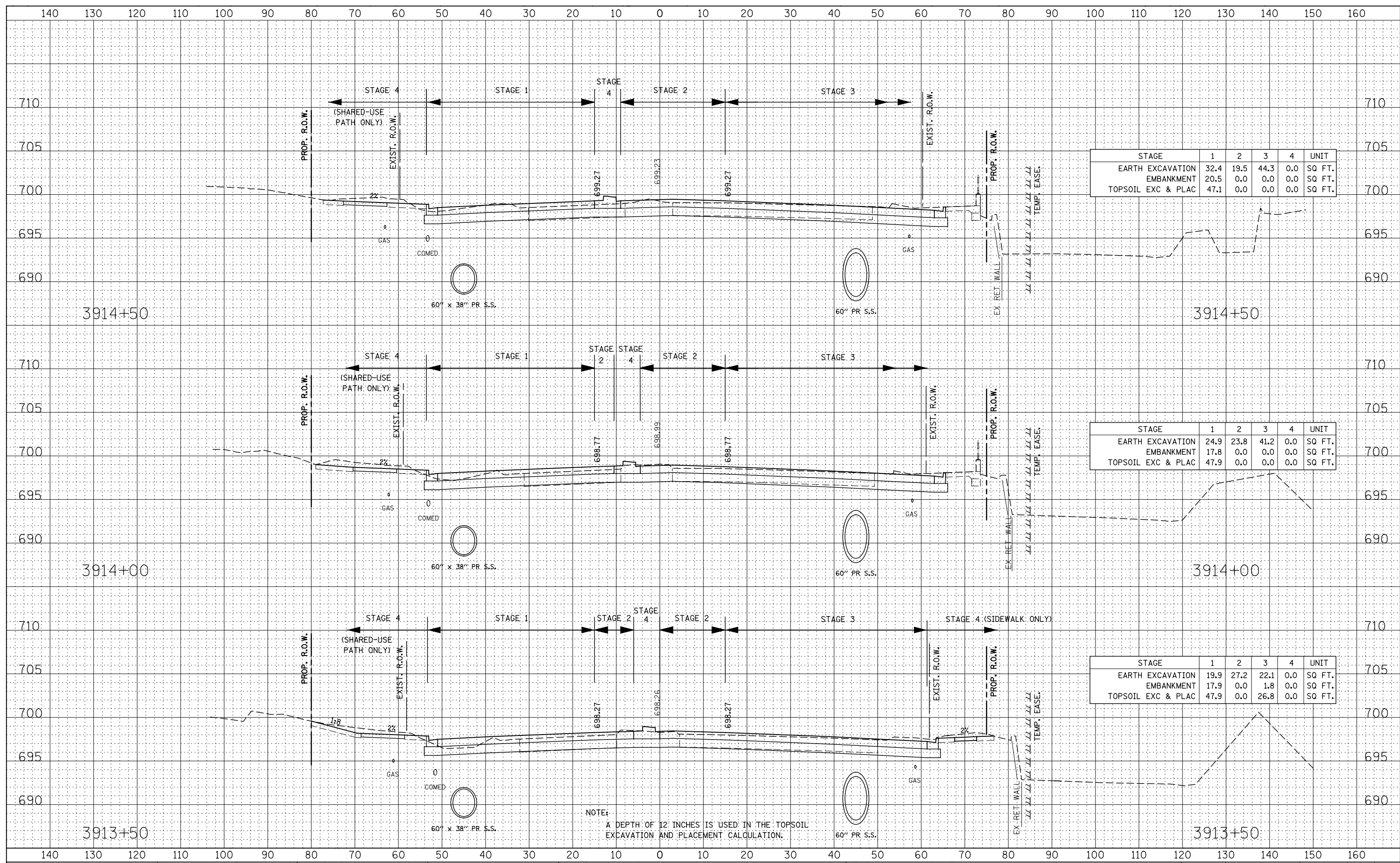

STAGE	1	2	3	4	UNIT
EARTH EXCAVATION	32.4	19.5	44.3	0.0	SQ FT.
EMBANKMENT	20.5	0.0	0.0	0.0	SQ FT.
TOPSOIL EXC & PLAC	47.1	0.0	0.0	0.0	SQ FT.

STAGE	1	2	3	4	UNIT
EARTH EXCAVATION	24.9	23.8	41.2	0.0	SQ FT.
EMBANKMENT	17.8	0.0	0.0	0.0	SQ FT.
TOPSOIL EXC & PLAC	47.9	0.0	0.0	0.0	SQ FT.

STAGE	1	2	3	4	UNIT
EARTH EXCAVATION	19.9	27.2	22.1	0.0	SQ FT.
EMBANKMENT	17.9	0.0	1.8	0.0	SQ FT.
TOPSOIL EXC & PLAC	47.9	0.0	26.8	0.0	SQ FT.

NOTE:
A DEPTH OF 12 INCHES IS USED IN THE TOPSOIL EXCAVATION AND PLACEMENT CALCULATION.

STATE OF ILLINOIS
DEPARTMENT OF TRANSPORTATION

ILLINOIS ROUTE 59
STAGE 1 THRU 4 CROSS-SECTIONS

DESIGNED - RTA	REVISED -
DRAWN - KES	REVISED -
CHECKED - PJO	REVISED -
DATE - 12/14/2012	REVISED -

SCALE: SHEET NO. 11 OF 66 SHEETS STA. 3913+50 TO STA. 3914+50

F.A.P. RTE.	SECTION	COUNTY	TOTAL SHEETS	SHEET NO.
338	(112 & 113) WRS-7	DUPAGE	1156	988
CONTRACT NO. 60R30				
FED. ROAD DIST. NO. ILLINOIS FED. AID PROJECT				

DATE	
BY	
FINAL SURVEY	SURVEYED
NOTE BOOK NO.	PLOTTED
	TEMPLATE
	AREAS CHECKED

DATE	
BY	
ORIGINAL SURVEY	SURVEYED
NOTE BOOK NO.	PLOTTED
	TEMPLATE
	AREAS CHECKED

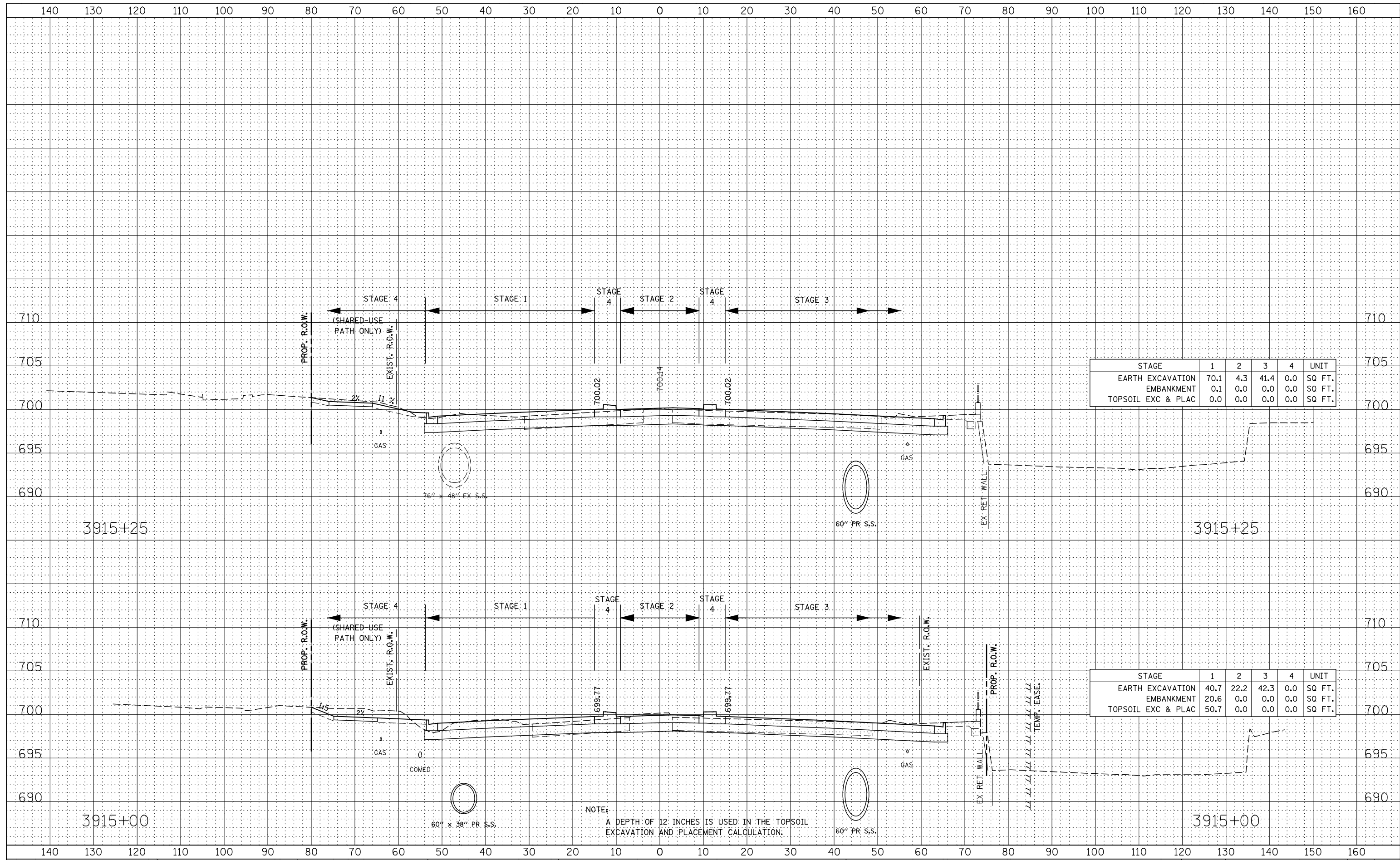

STAGE	1	2	3	4	UNIT
EARTH EXCAVATION	70.1	4.3	41.4	0.0	SQ FT.
EMBANKMENT	0.1	0.0	0.0	0.0	SQ FT.
TOPSOIL EXC & PLAC	0.0	0.0	0.0	0.0	SQ FT.

STAGE	1	2	3	4	UNIT
EARTH EXCAVATION	40.7	22.2	42.3	0.0	SQ FT.
EMBANKMENT	20.6	0.0	0.0	0.0	SQ FT.
TOPSOIL EXC & PLAC	50.7	0.0	0.0	0.0	SQ FT.

NOTE:
A DEPTH OF 12 INCHES IS USED IN THE TOPSOIL EXCAVATION AND PLACEMENT CALCULATION.

**STATE OF ILLINOIS
DEPARTMENT OF TRANSPORTATION**

**ILLINOIS ROUTE 59
STAGE 1 THRU 4 CROSS-SECTIONS**

DESIGNED - RTA	REVISED -
DRAWN - KES	REVISED -
CHECKED - PJO	REVISED -
DATE - 12/14/2012	REVISED -

SCALE: SHEET NO. 12 OF 66 SHEETS STA. 3915+00 TO STA. 3915+25

F.A.P. RTE.	SECTION	COUNTY	TOTAL SHEETS	SHEET NO.
338	(112 & 113) WRS-7	DUPAGE	1156	989
CONTRACT NO. 60R30				
FED. ROAD DIST. NO. ILLINOIS FED. AID PROJECT				

DATE	
BY	
FINAL SURVEY	SURVEYED
NOTE BOOK	PLOTTED
NO.	TEMPLATE
	AREAS CHECKED

DATE	
BY	
ORIGINAL SURVEY	SURVEYED
NOTE BOOK	PLOTTED
NO.	TEMPLATE
	AREAS CHECKED

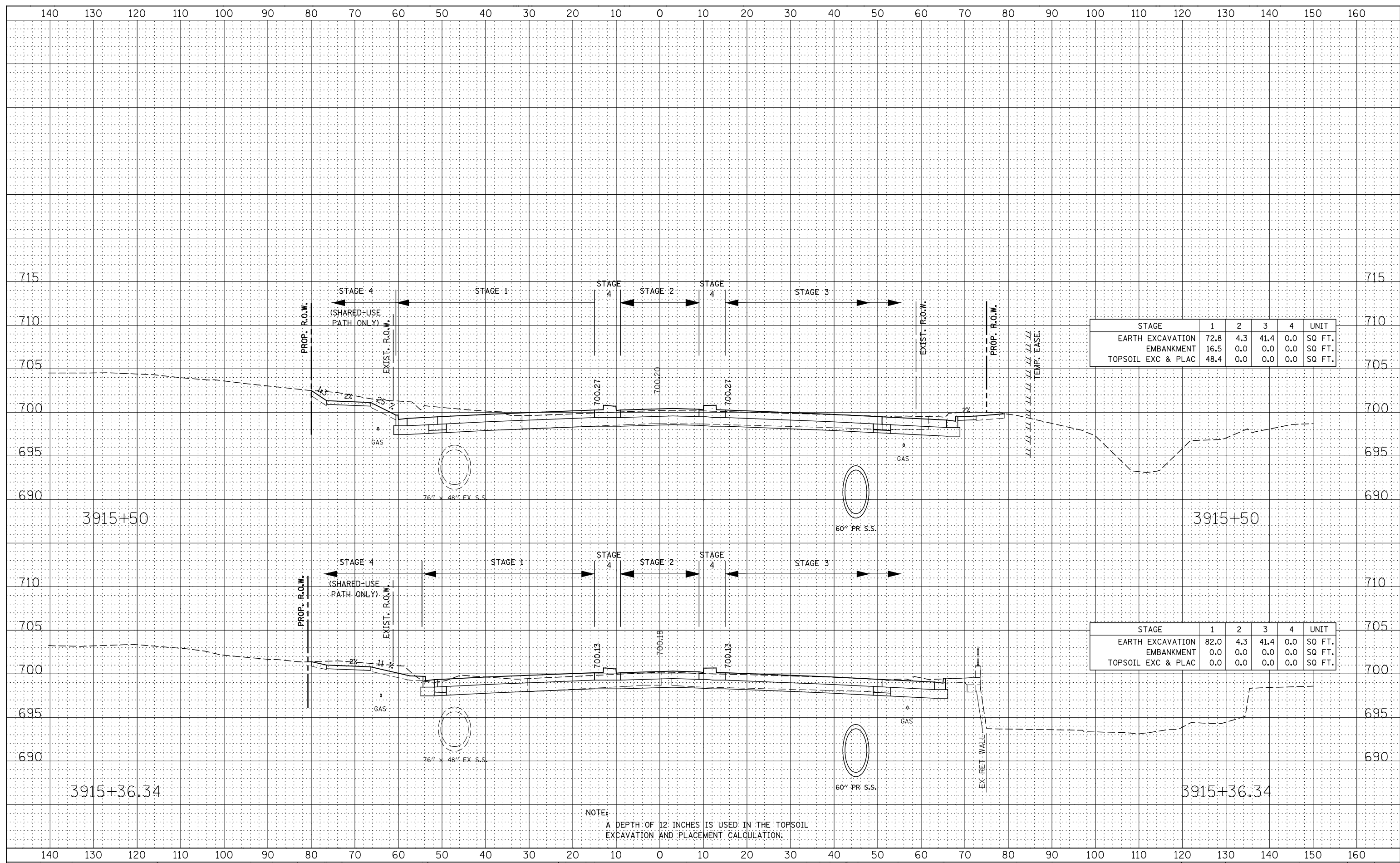

STAGE	1	2	3	4	UNIT
EARTH EXCAVATION	72.8	4.3	41.4	0.0	SQ FT.
EMBANKMENT	16.5	0.0	0.0	0.0	SQ FT.
TOPSOIL EXC & PLAC	48.4	0.0	0.0	0.0	SQ FT.

STAGE	1	2	3	4	UNIT
EARTH EXCAVATION	82.0	4.3	41.4	0.0	SQ FT.
EMBANKMENT	0.0	0.0	0.0	0.0	SQ FT.
TOPSOIL EXC & PLAC	0.0	0.0	0.0	0.0	SQ FT.

NOTE:
A DEPTH OF 12 INCHES IS USED IN THE TOPSOIL EXCAVATION AND PLACEMENT CALCULATION.

DATE	
BY	
FINAL SURVEY	
PLOTTED	
NOTE BOOK	
AREAS CHECKED	
NO.	

DATE	
BY	
ORIGINAL SURVEY	
PLOTTED	
NOTE BOOK	
AREAS CHECKED	
NO.	

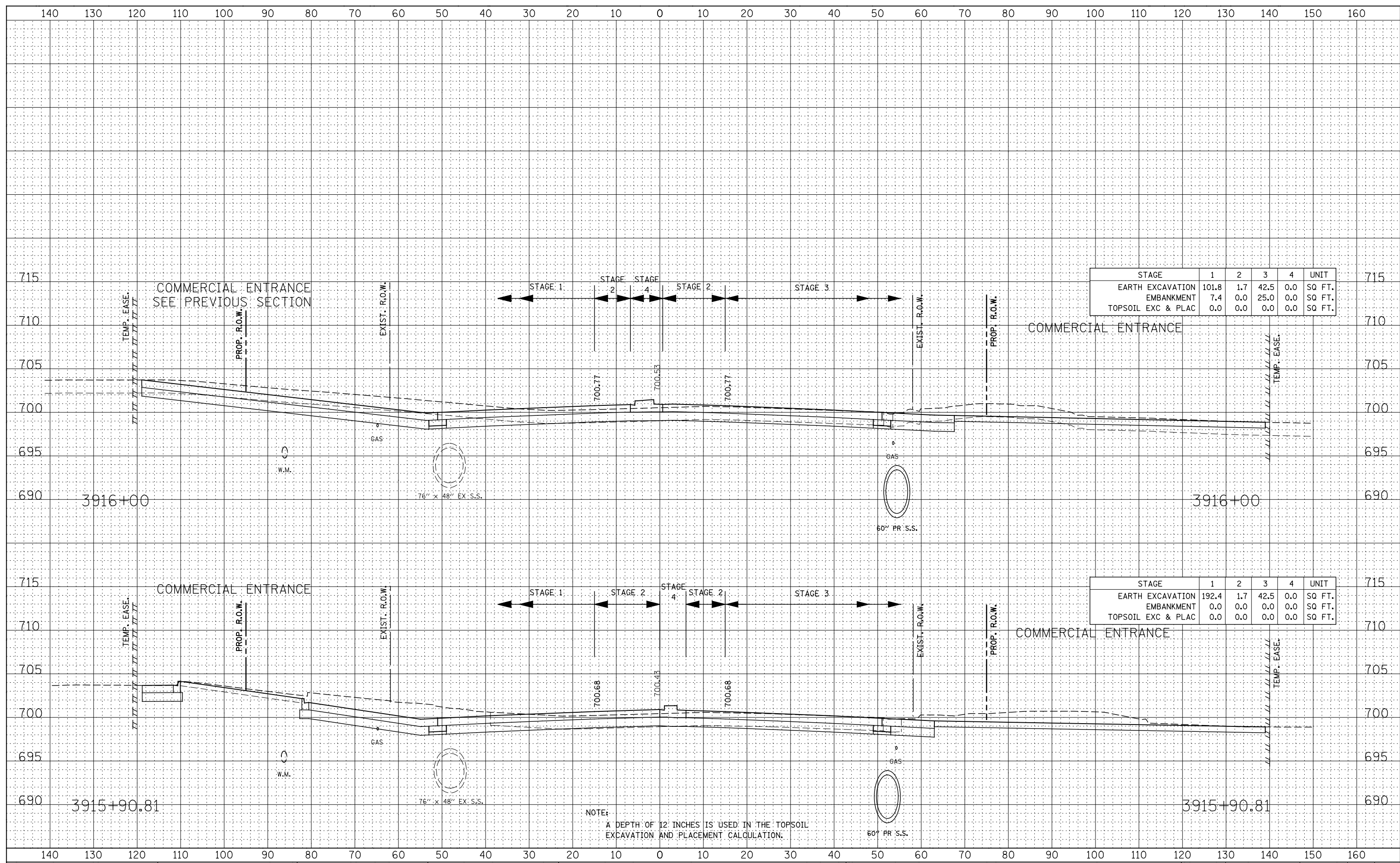

STAGE	1	2	3	4	UNIT
EARTH EXCAVATION	101.8	1.7	42.5	0.0	SQ FT.
EMBANKMENT	7.4	0.0	25.0	0.0	SQ FT.
TOPSOIL EXC & PLAC	0.0	0.0	0.0	0.0	SQ FT.

STAGE	1	2	3	4	UNIT
EARTH EXCAVATION	192.4	1.7	42.5	0.0	SQ FT.
EMBANKMENT	0.0	0.0	0.0	0.0	SQ FT.
TOPSOIL EXC & PLAC	0.0	0.0	0.0	0.0	SQ FT.

NOTE:
A DEPTH OF 12 INCHES IS USED IN THE TOPSOIL EXCAVATION AND PLACEMENT CALCULATION.

**STATE OF ILLINOIS
DEPARTMENT OF TRANSPORTATION**

**ILLINOIS ROUTE 59
STAGE 1 THRU 4 CROSS-SECTIONS**

DESIGNED	- RTA	REVISED	-
DRAWN	- KES	REVISED	-
CHECKED	- PJO	REVISED	-
DATE	- 12/14/2012	REVISED	-

SCALE: SHEET NO. 14 OF 66 SHEETS STA. 3915+90.81 TO STA. 3916+00

F.A.P. RTE.	SECTION	COUNTY	TOTAL SHEETS	SHEET NO.
338	(112 & 113) WRS-7	DUPAGE	1156	991
CONTRACT NO. 60R30				
FED. ROAD DIST. NO.	ILLINOIS FED. AID PROJECT			

DATE
BY
SURVEYED
PLOTTED
NOTE BOOK
AREAS CHECKED

DATE
BY
SURVEYED
PLOTTED
NOTE BOOK
AREAS CHECKED

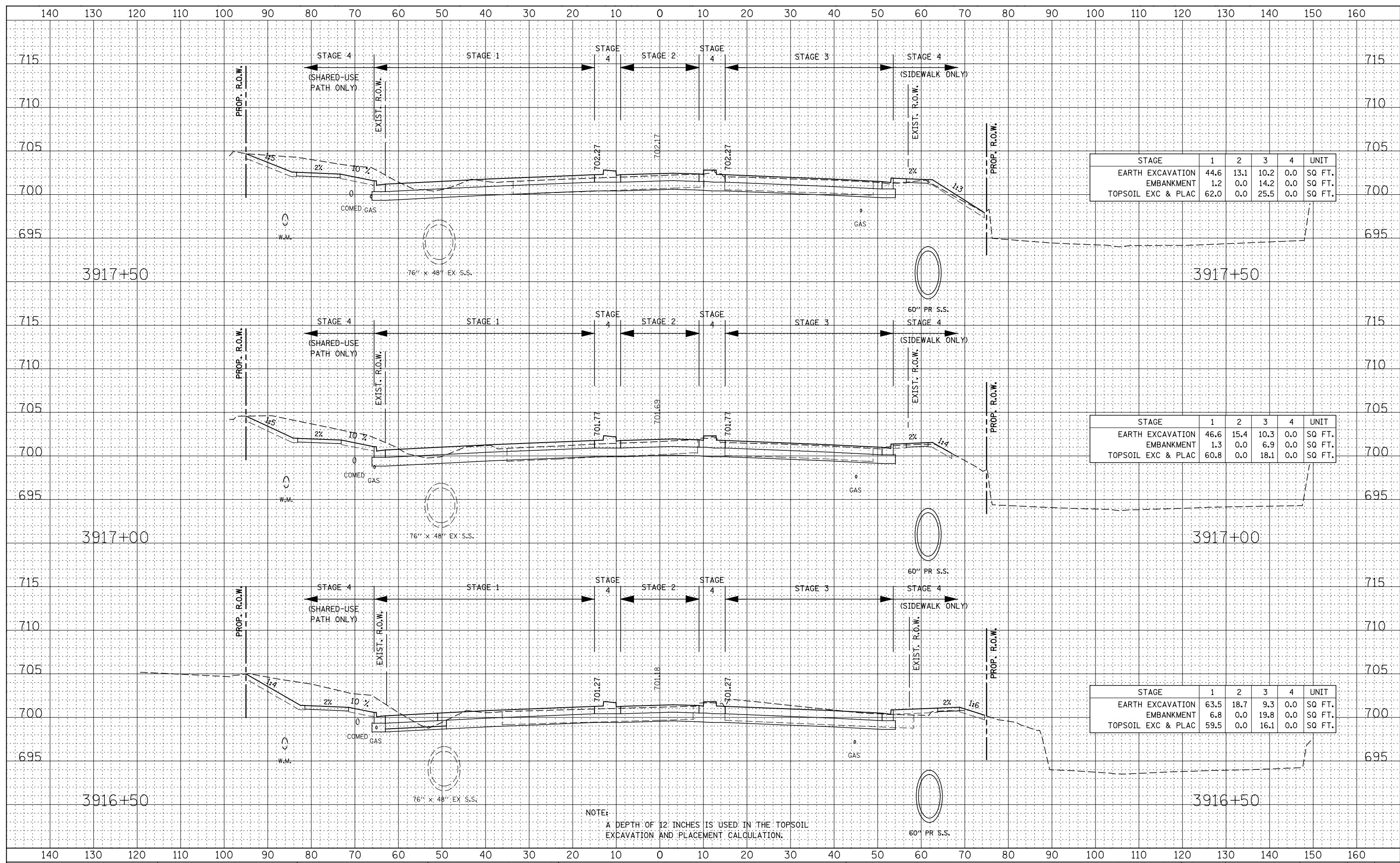

NOTE:
A DEPTH OF 12 INCHES IS USED IN THE TOPSOIL EXCAVATION AND PLACEMENT CALCULATION.

DATE	
BY	
FINAL SURVEY	SURVEYED
NOTE BOOK	PLOTTED
NO.	TEMPLATE
	AREAS CHECKED

DATE	
BY	
ORIGINAL SURVEY	SURVEYED
NOTE BOOK	PLOTTED
NO.	TEMPLATE
	AREAS CHECKED

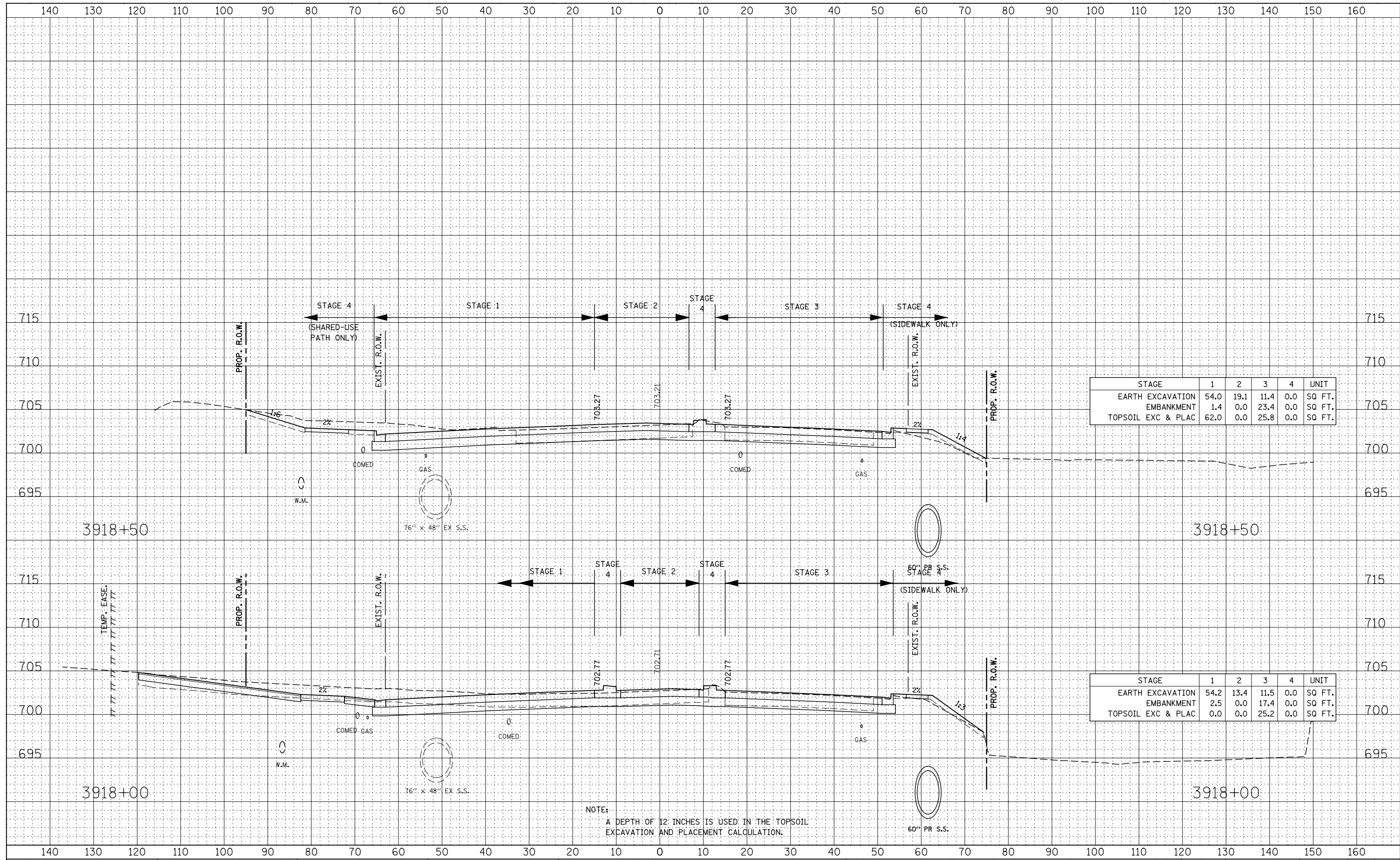

STAGE	1	2	3	4	UNIT
EARTH EXCAVATION	54.0	19.1	11.4	0.0	SQ FT.
EMBANKMENT	1.4	0.0	23.4	0.0	SQ FT.
TOPSOIL EXC & PLAC	62.0	0.0	25.8	0.0	SQ FT.

STAGE	1	2	3	4	UNIT
EARTH EXCAVATION	54.2	13.4	11.5	0.0	SQ FT.
EMBANKMENT	2.5	0.0	17.4	0.0	SQ FT.
TOPSOIL EXC & PLAC	0.0	0.0	25.2	0.0	SQ FT.

NOTE:
A DEPTH OF 12 INCHES IS USED IN THE TOPSOIL EXCAVATION AND PLACEMENT CALCULATION.

**STATE OF ILLINOIS
DEPARTMENT OF TRANSPORTATION**

**ILLINOIS ROUTE 59
STAGE 1 THRU 4 CROSS-SECTIONS**

DESIGNED - RTA	REVISED -
DRAWN - KES	REVISED -
CHECKED - PJO	REVISED -
DATE - 12/14/2012	REVISED -

SCALE: SHEET NO. 16 OF 66 SHEETS STA. 3918+00 TO STA. 3918+50

F.A.P. RTE.	SECTION	COUNTY	TOTAL SHEETS	SHEET NO.
338	(112 & 113) WRS-7	DUPAGE	1156	993
CONTRACT NO. 60R30				
FED. ROAD DIST. NO. ILLINOIS FED. AID PROJECT				

DATE	
BY	
FINAL SURVEY	
SURVEYED	
PLOTTED	
TEMPLATE	
NOTE BOOK	
AREAS CHECKED	
NO.	

DATE	
BY	
ORIGINAL SURVEY	
SURVEYED	
PLOTTED	
TEMPLATE	
NOTE BOOK	
AREAS CHECKED	
NO.	

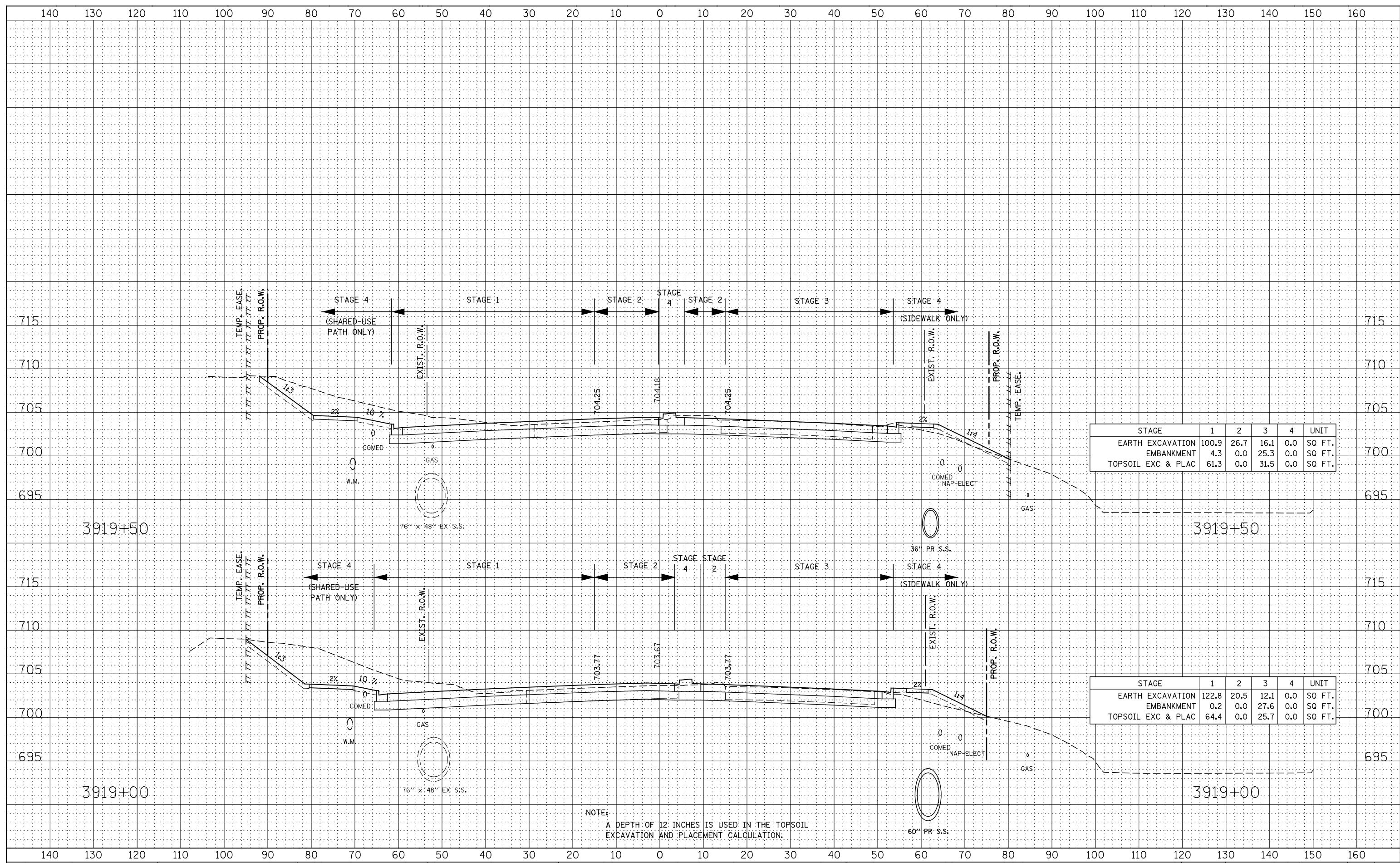

STAGE	1	2	3	4	UNIT
EARTH EXCAVATION	100.9	26.7	16.1	0.0	SQ FT.
EMBANKMENT	4.3	0.0	25.3	0.0	SQ FT.
TOPSOIL EXC & PLAC	61.3	0.0	31.5	0.0	SQ FT.

STAGE	1	2	3	4	UNIT
EARTH EXCAVATION	122.8	20.5	12.1	0.0	SQ FT.
EMBANKMENT	0.2	0.0	27.6	0.0	SQ FT.
TOPSOIL EXC & PLAC	64.4	0.0	25.7	0.0	SQ FT.

NOTE:
A DEPTH OF 12 INCHES IS USED IN THE TOPSOIL EXCAVATION AND PLACEMENT CALCULATION.

STATE OF ILLINOIS
DEPARTMENT OF TRANSPORTATION

ILLINOIS ROUTE 59
STAGE 1 THRU 4 CROSS-SECTIONS

SCALE: SHEET NO. 17 OF 66 SHEETS STA. 3919+00 TO STA. 3919+50

F.A.P. RTE.	SECTION	COUNTY	TOTAL SHEETS	SHEET NO.
338	(112 & 113) WRS-7	DUPAGE	1156	994
CONTRACT NO. 60R30				
FED. ROAD DIST. NO. ILLINOIS FED. AID PROJECT				

DESIGNED - RTA	REVISED -
DRAWN - KES	REVISED -
CHECKED - PJO	REVISED -
DATE - 12/14/2012	REVISED -

DATE	
BY	
FINAL SURVEY	SURVEYED
NOTE BOOK	PLOTTED
NO.	TEMPLATE
	AREAS CHECKED

DATE	
BY	
ORIGINAL SURVEY	SURVEYED
NOTE BOOK	PLOTTED
NO.	TEMPLATE
	AREAS CHECKED

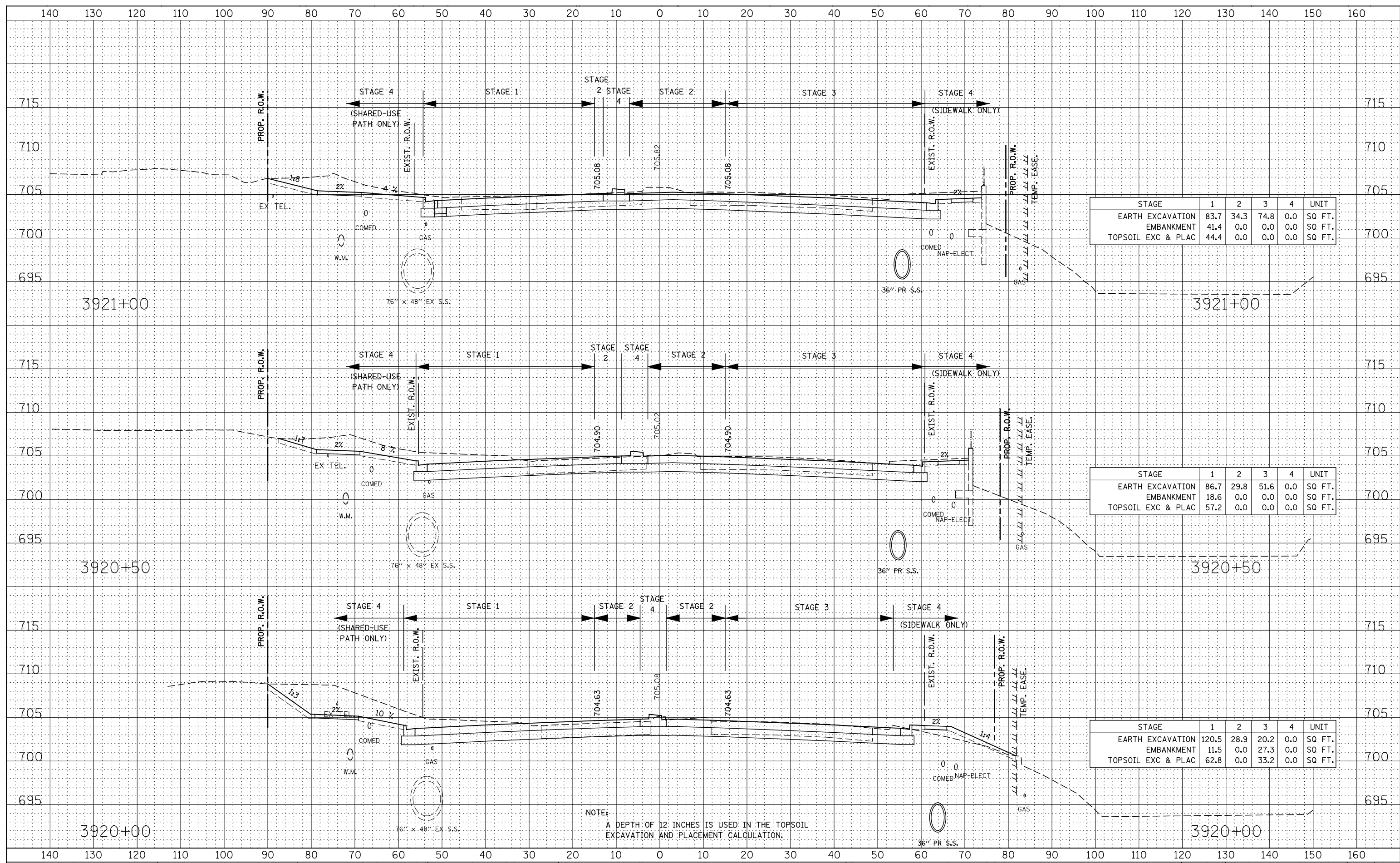

STAGE	1	2	3	4	UNIT
EARTH EXCAVATION	83.7	34.3	74.8	0.0	SQ FT.
EMBANKMENT	41.4	0.0	0.0	0.0	SQ FT.
TOPSOIL EXC & PLAC	44.4	0.0	0.0	0.0	SQ FT.

STAGE	1	2	3	4	UNIT
EARTH EXCAVATION	86.7	29.8	51.6	0.0	SQ FT.
EMBANKMENT	18.6	0.0	0.0	0.0	SQ FT.
TOPSOIL EXC & PLAC	57.2	0.0	0.0	0.0	SQ FT.

STAGE	1	2	3	4	UNIT
EARTH EXCAVATION	120.5	28.9	20.2	0.0	SQ FT.
EMBANKMENT	11.5	0.0	27.3	0.0	SQ FT.
TOPSOIL EXC & PLAC	62.8	0.0	33.2	0.0	SQ FT.

NOTE:
A DEPTH OF 12 INCHES IS USED IN THE TOPSOIL EXCAVATION AND PLACEMENT CALCULATION.

**STATE OF ILLINOIS
DEPARTMENT OF TRANSPORTATION**

**ILLINOIS ROUTE 59
STAGE 1 THRU 4 CROSS-SECTIONS**

DESIGNED	- RTA	REVISED	-
DRAWN	- KES	REVISED	-
CHECKED	- PJO	REVISED	-
DATE	- 12/14/2012	REVISED	-

SCALE: SHEET NO. 18 OF 66 SHEETS STA. 3920+00 TO STA. 3921+00

F.A.P. RTE.	SECTION	COUNTY	TOTAL SHEETS	SHEET NO.
338	(112 & 113) WRS-7	DUPAGE	1156	995
CONTRACT NO. 60R30				
FED. ROAD DIST. NO.	ILLINOIS	FED. AID PROJECT		

DATE	
BY	
FINAL SURVEY	SURVEYED
NOTE BOOK	PLOTTED
NO.	TEMPLATE
	AREAS CHECKED
	AREAS CHECKED

DATE	
BY	
ORIGINAL SURVEY	SURVEYED
NOTE BOOK	PLOTTED
NO.	TEMPLATE
	AREAS CHECKED
	AREAS CHECKED

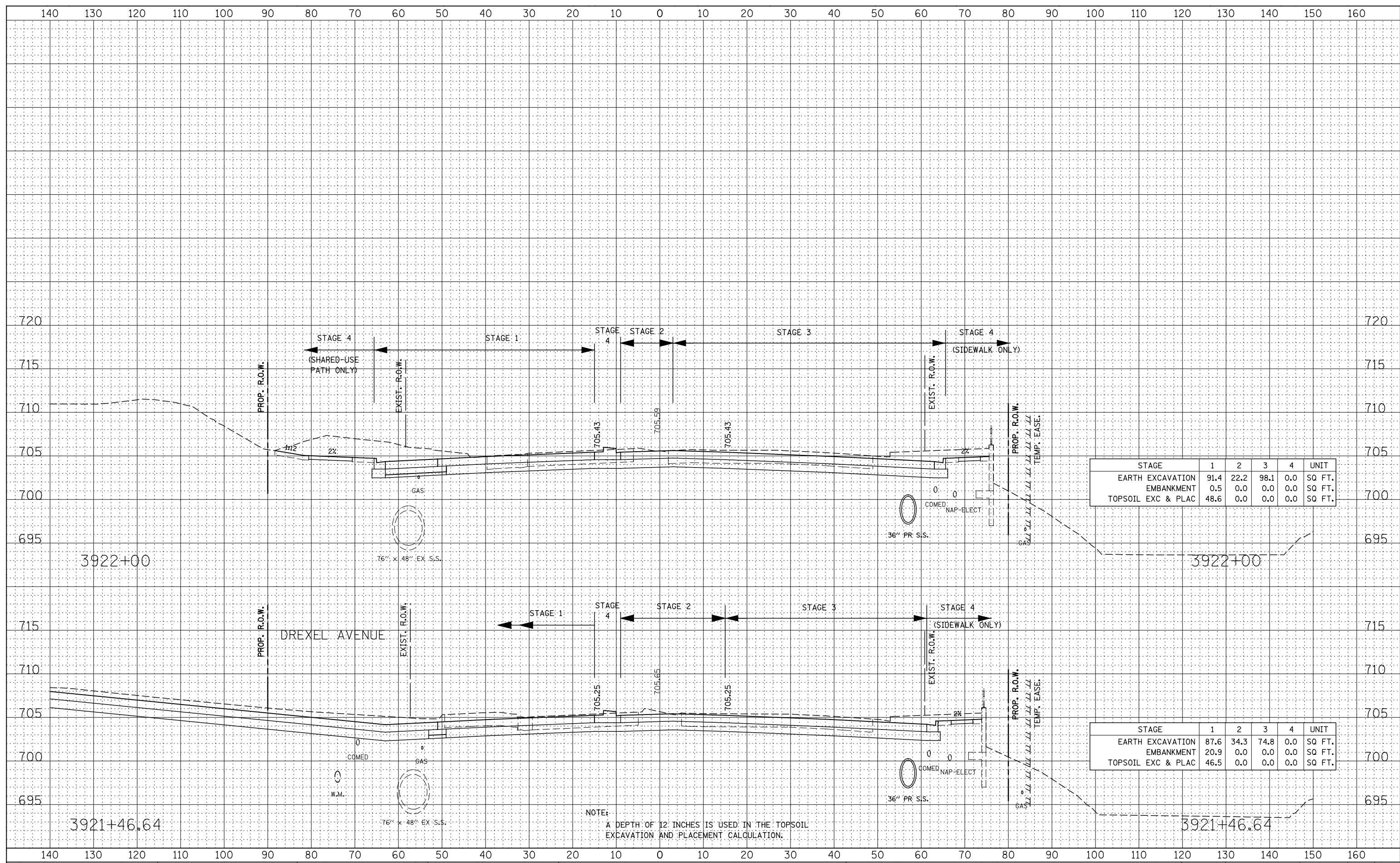

STAGE	1	2	3	4	UNIT
EARTH EXCAVATION	91.4	22.2	98.1	0.0	SQ FT.
EMBANKMENT	0.5	0.0	0.0	0.0	SQ FT.
TOPSOIL EXC & PLAC	48.6	0.0	0.0	0.0	SQ FT.

STAGE	1	2	3	4	UNIT
EARTH EXCAVATION	87.6	34.3	74.8	0.0	SQ FT.
EMBANKMENT	20.9	0.0	0.0	0.0	SQ FT.
TOPSOIL EXC & PLAC	46.5	0.0	0.0	0.0	SQ FT.

NOTE: A DEPTH OF 12 INCHES IS USED IN THE TOPSOIL EXCAVATION AND PLACEMENT CALCULATION.

**STATE OF ILLINOIS
DEPARTMENT OF TRANSPORTATION**

**ILLINOIS ROUTE 59
STAGE 1 THRU 4 CROSS-SECTIONS**

DESIGNED - RTA	REVISED -
DRAWN - KES	REVISED -
CHECKED - PJO	REVISED -
DATE - 12/14/2012	REVISED -

SCALE: SHEET NO. 19 OF 66 SHEETS STA. 3921+46.64 TO STA. 3922+00

F.A.P. RTE.	SECTION	COUNTY	TOTAL SHEETS	SHEET NO.
338	(112 & 113) WRS-7	DUPAGE	1156	996
CONTRACT NO. 60R30				
FED. ROAD DIST. NO. ILLINOIS FED. AID PROJECT				

DATE	
BY	
FINAL SURVEY PLOTTED TEMPLATE AREAS CHECKED	
NO.	

DATE	
BY	
ORIGINAL SURVEY PLOTTED TEMPLATE AREAS CHECKED	
NO.	

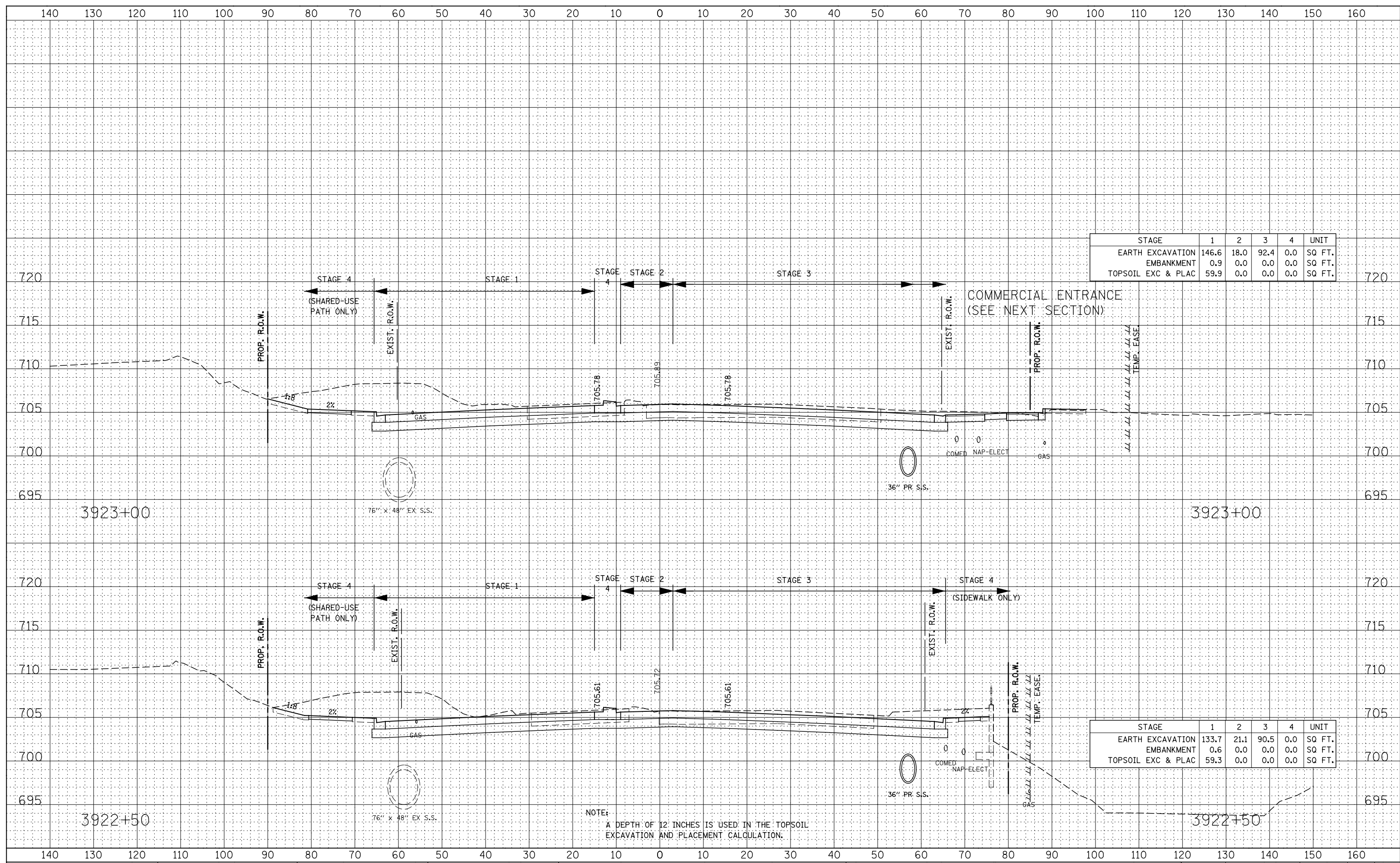

STAGE	1	2	3	4	UNIT
EARTH EXCAVATION	146.6	18.0	92.4	0.0	SQ FT.
EMBANKMENT	0.9	0.0	0.0	0.0	SQ FT.
TOPSOIL EXC & PLAC	59.9	0.0	0.0	0.0	SQ FT.

STAGE	1	2	3	4	UNIT
EARTH EXCAVATION	133.7	21.1	90.5	0.0	SQ FT.
EMBANKMENT	0.6	0.0	0.0	0.0	SQ FT.
TOPSOIL EXC & PLAC	59.3	0.0	0.0	0.0	SQ FT.

NOTE:
A DEPTH OF 12 INCHES IS USED IN THE TOPSOIL EXCAVATION AND PLACEMENT CALCULATION.

DATE	
BY	
FINAL SURVEY	SURVEYED
NOTE BOOK	PLOTTED
NO.	TEMPLATE
	AREAS CHECKED

DATE	
BY	
ORIGINAL SURVEY	SURVEYED
NOTE BOOK	PLOTTED
NO.	TEMPLATE
	AREAS CHECKED

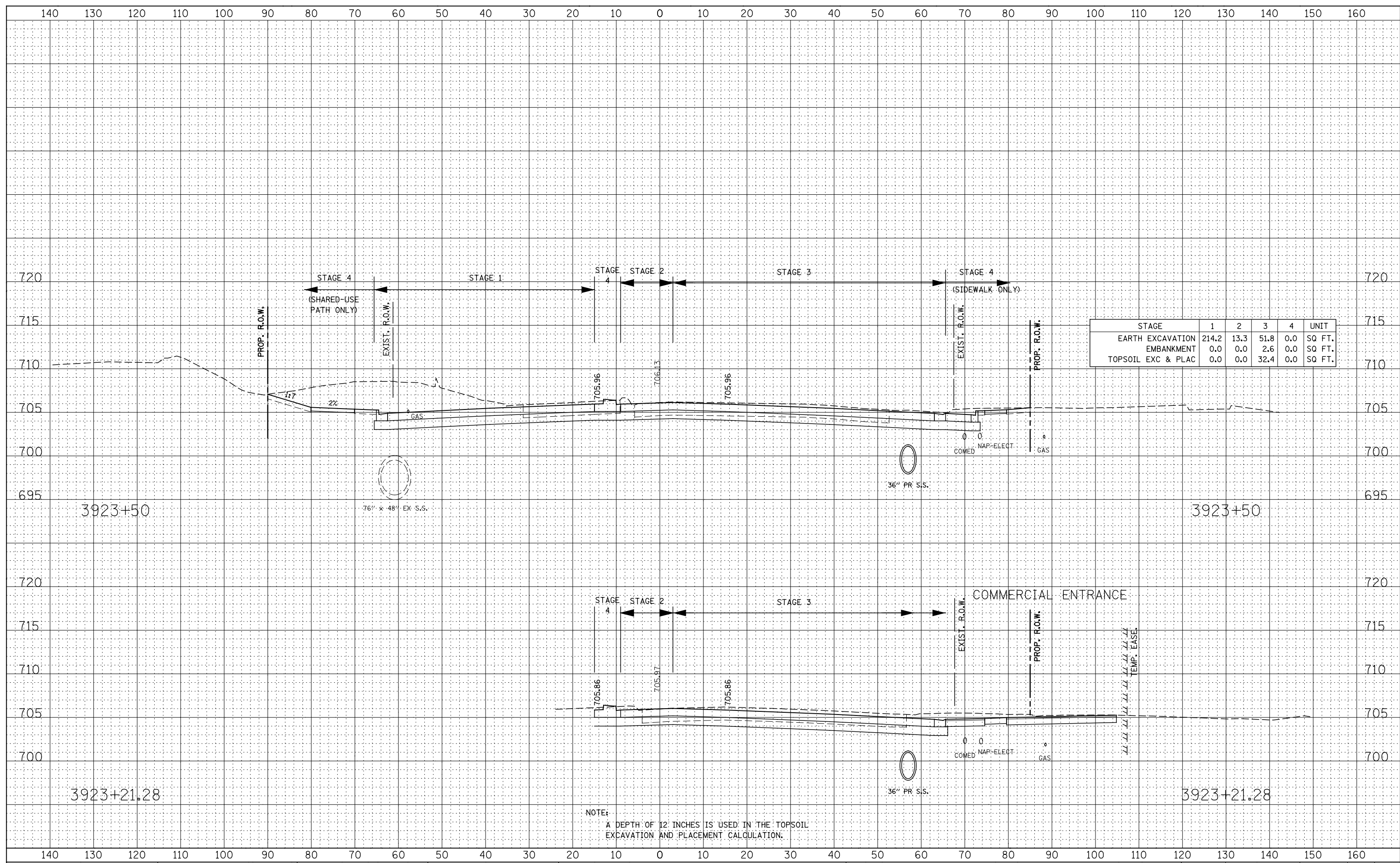

STAGE	1	2	3	4	UNIT
EARTH EXCAVATION	214.2	13.3	51.8	0.0	SQ FT.
EMBANKMENT	0.0	0.0	2.6	0.0	SQ FT.
TOPSOIL EXC & PLAC	0.0	0.0	32.4	0.0	SQ FT.

NOTE:
A DEPTH OF 12 INCHES IS USED IN THE TOPSOIL EXCAVATION AND PLACEMENT CALCULATION.

DATE	
BY	
FINAL SURVEY	
SURVEYED	
PLOTTED	
TEMPLATE	
NOTE BOOK	
AREAS CHECKED	
NO.	

DATE	
BY	
ORIGINAL SURVEY	
SURVEYED	
PLOTTED	
TEMPLATE	
NOTE BOOK	
AREAS CHECKED	
NO.	

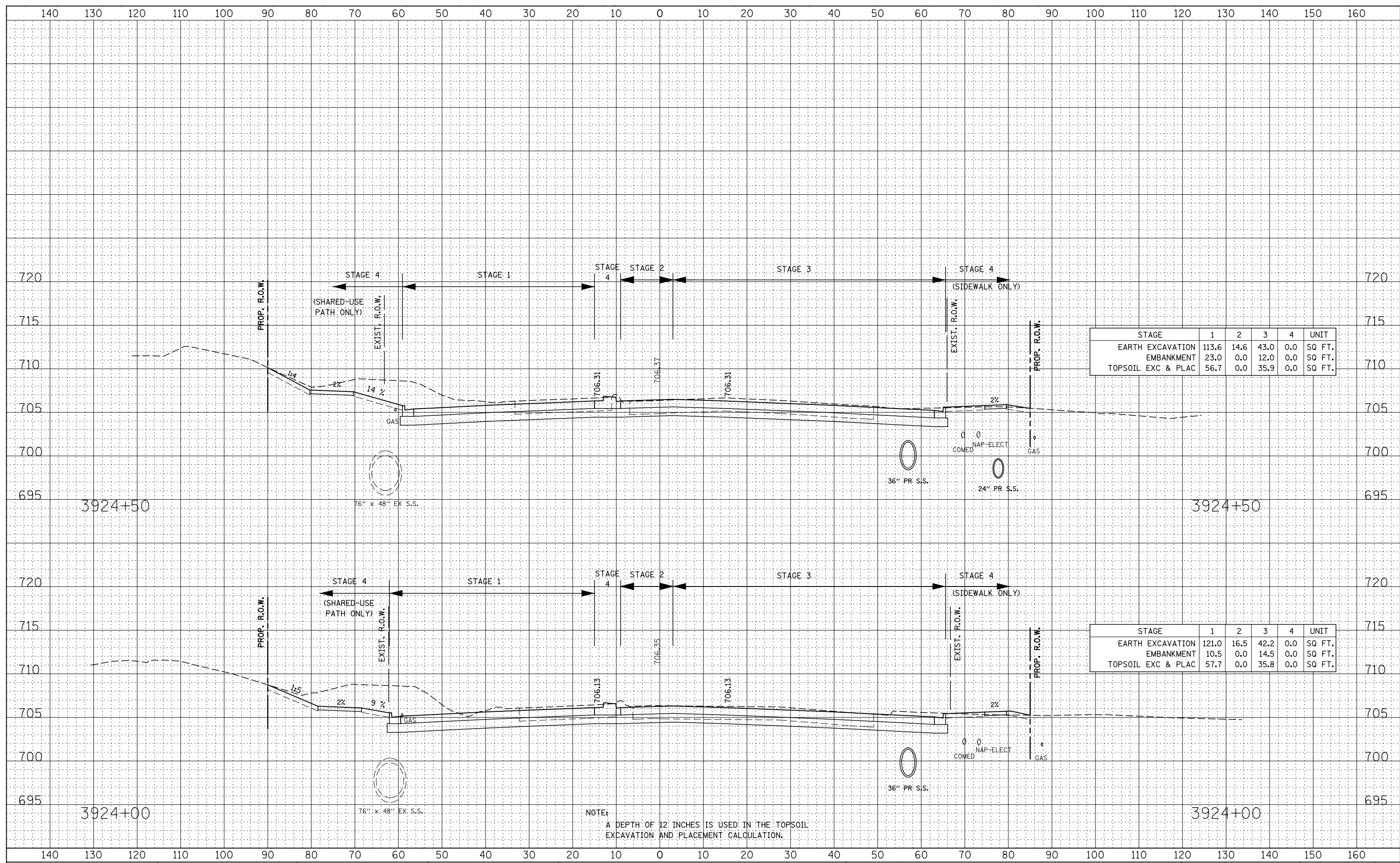

STAGE	1	2	3	4	UNIT
EARTH EXCAVATION	113.6	14.6	43.0	0.0	SQ FT.
EMBANKMENT	23.0	0.0	12.0	0.0	SQ FT.
TOPSOIL EXC & PLAC	56.7	0.0	35.9	0.0	SQ FT.

STAGE	1	2	3	4	UNIT
EARTH EXCAVATION	121.0	16.5	42.2	0.0	SQ FT.
EMBANKMENT	10.5	0.0	14.5	0.0	SQ FT.
TOPSOIL EXC & PLAC	57.7	0.0	35.8	0.0	SQ FT.

NOTE:
A DEPTH OF 12 INCHES IS USED IN THE TOPSOIL EXCAVATION AND PLACEMENT CALCULATION.

DATE	
BY	
FINAL SURVEY	SURVEYED
NOTE BOOK	PLOTTED
NO.	TEMPLATE
	AREAS CHECKED

DATE	
BY	
ORIGINAL SURVEY	SURVEYED
NOTE BOOK	PLOTTED
NO.	TEMPLATE
	AREAS CHECKED

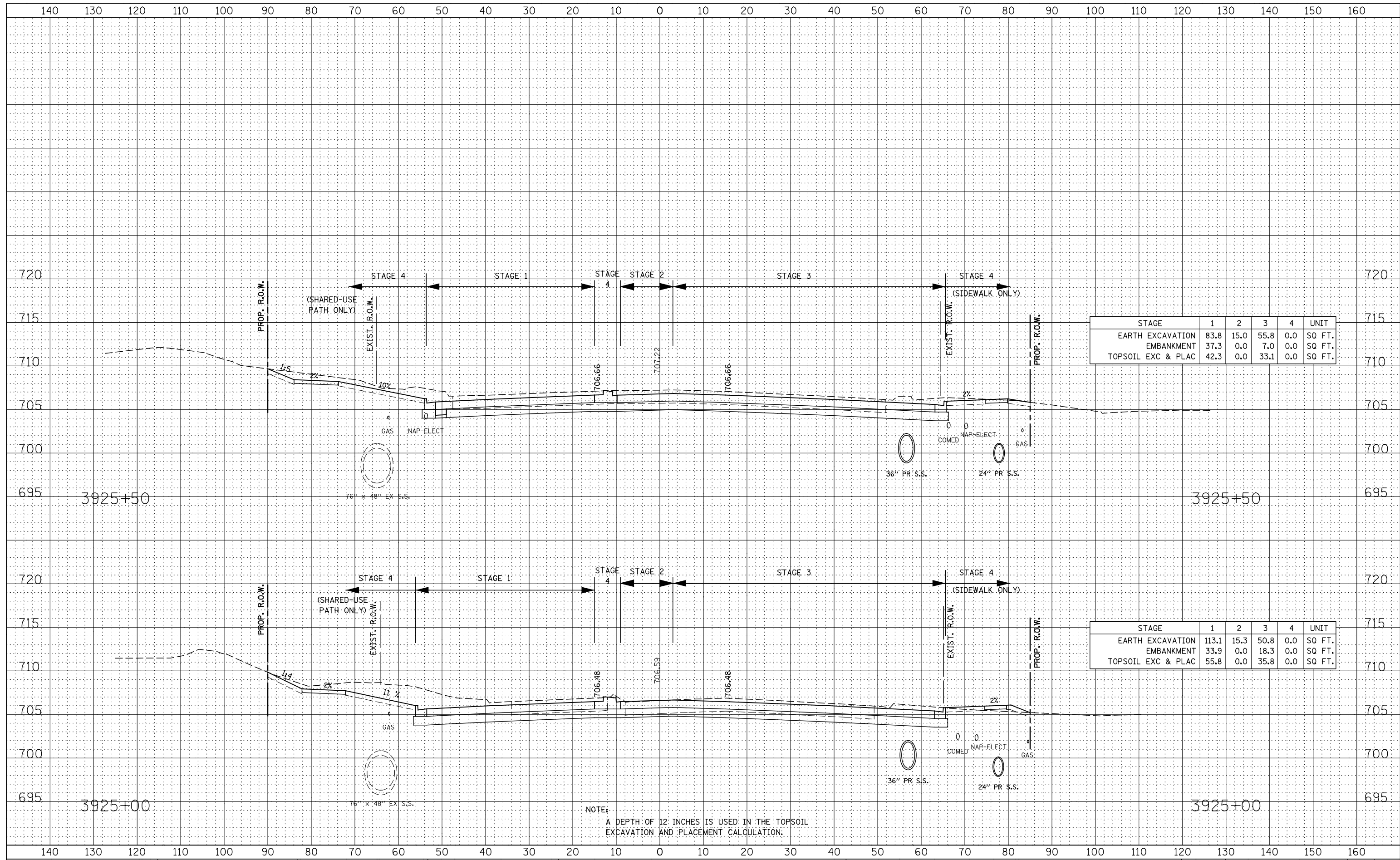

STAGE	1	2	3	4	UNIT
EARTH EXCAVATION	83.8	15.0	55.8	0.0	SQ FT.
EMBANKMENT	37.3	0.0	7.0	0.0	SQ FT.
TOPSOIL EXC & PLAC	42.3	0.0	33.1	0.0	SQ FT.

STAGE	1	2	3	4	UNIT
EARTH EXCAVATION	113.1	15.3	50.8	0.0	SQ FT.
EMBANKMENT	33.9	0.0	18.3	0.0	SQ FT.
TOPSOIL EXC & PLAC	55.8	0.0	35.8	0.0	SQ FT.

NOTE:
A DEPTH OF 12 INCHES IS USED IN THE TOPSOIL EXCAVATION AND PLACEMENT CALCULATION.