F.A.* RTE.	SECTION	COUNTY	TOTAL SHEETS	SHEET NO.
VAR	**	*	30	1
	ILLINOIS	CONTRACT NO. 72G10		

** D6 SIGNING/PAV'T MRKING 2013-1
* MACOUPIN, MONTGOMERY, SANGAMON & LOGAN

D-96-043-13

STATE OF ILLINOIS
DEPARTMENT OF TRANSPORTATION
DIVISION OF HIGHWAYS

PROPOSED HIGHWAY PLANS

VARIOUS ROUTES
D6 SIGNING / PAV T MRKING 2013-1
PROJECT HSIP-000S(926)
VARIOUS COUNTIES

C-96-043-13

LOCATION OF SECTION INDICATED THUS:-

FOR INDEX OF SHEETS, SEE SHEET NO. 2

HIGHWAY STANDARDS
701001-02 701901-02
701006-04 780001-03
701101-03 720006-03
701201-04 720011-01
701301-04 728001-01
701311-03 729001-01
701456-02 731001-01
701606-08

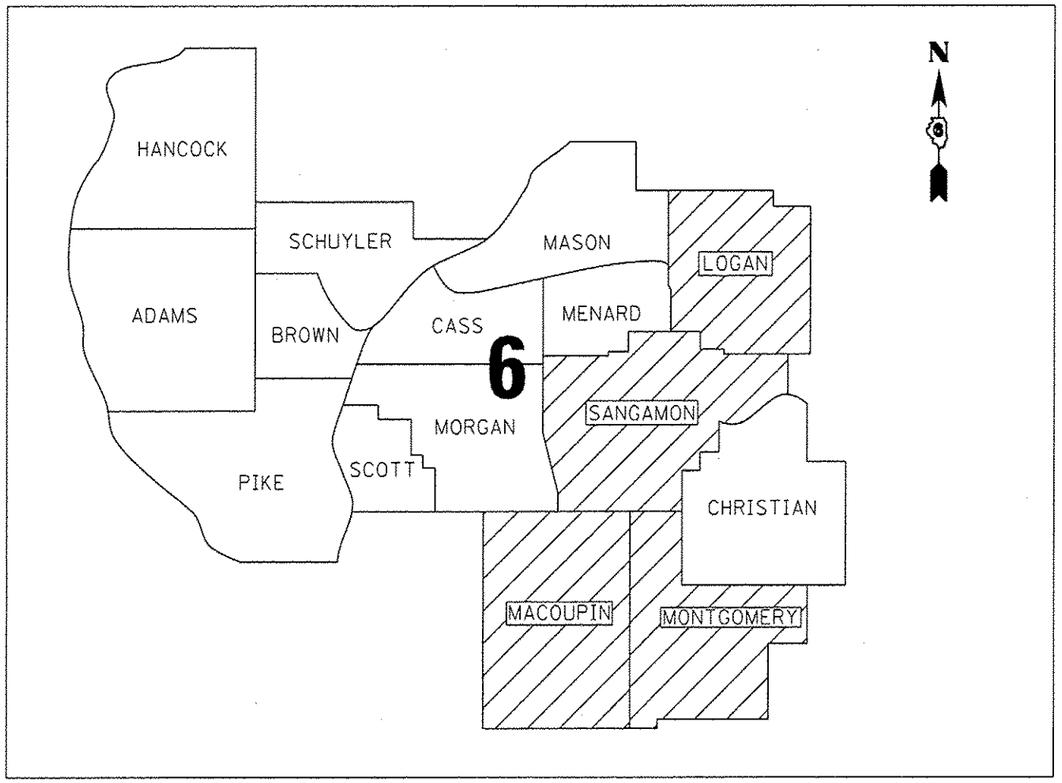

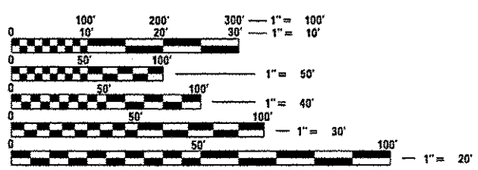

FULL SIZE PLANS HAVE BEEN PREPARED USING STANDARD ENGINEERING SCALES. REDUCED SIZED PLANS WILL NOT CONFORM TO STANDARD SCALES. IN MAKING MEASUREMENTS ON REDUCED PLANS, THE ABOVE SCALES MAY BE USED.

J.U.L.I.E.
JOINT UTILITY LOCATION INFORMATION FOR EXCAVATION
1-800-892-0123
OR 811

PROJECT ENGINEER: JEFF MYERS (217)782-4761
PROJECT MANAGER: ED KERN (217)524-7547

CONTRACT NO. 72G10

STATE OF ILLINOIS
DEPARTMENT OF TRANSPORTATION
DIVISION OF HIGHWAYS

SUBMITTED March 25 20 13
Roger Z Drake
DEPUTY DIRECTOR OF HIGHWAYS, REGION ENGINEER
April 26 20 13
John D. Baranzelli, PE/br
acting ENGINEER OF DESIGN AND ENVIRONMENT
April 26 20 13
Omer Osman, P.E./br
DIRECTOR OF HIGHWAYS, CHIEF ENGINEER

PRINTED BY THE AUTHORITY OF THE STATE OF ILLINOIS