

Wang Engineering, INC.
 Consulting Geotechnical and Environmental Engineers
 wangeng3ewangeng.com
 1145 Main Street
 Lombard, IL 60148
 Telephone: 630 953-9928
 Fax: 630 953-9938

BORING LOG JP-32 Page 1 of 1

WEI Job No.: 414-07-01
 Client: T. Y. LIN International
 Project: Dan Ryan Improvements; IDOT No. D-91-421-01
 Location: From 95th Street to South of 69th Street

Datum: CCD
 Elevation: -3.22 ft
 North: 1857483.96 ft
 East: 1177189.69 ft
 Station: 1361+10.93
 Offset: -79.72 LT

Wang Engineering, INC.
 Consulting Geotechnical and Environmental Engineers
 wangeng3ewangeng.com
 1145 Main Street
 Lombard, IL 60148
 Telephone: 630 953-9928
 Fax: 630 953-9938

BORING LOG JP-34 Page 1 of 1

WEI Job No.: 414-07-01
 Client: T. Y. LIN International
 Project: Dan Ryan Improvements; IDOT No. D-91-421-01
 Location: From 95th Street to South of 69th Street

Datum: CCD
 Elevation: -6.89 ft
 North: 1858059.37 ft
 East: 1177170.53 ft
 Station: 1366+86.63
 Offset: -85.33 LT

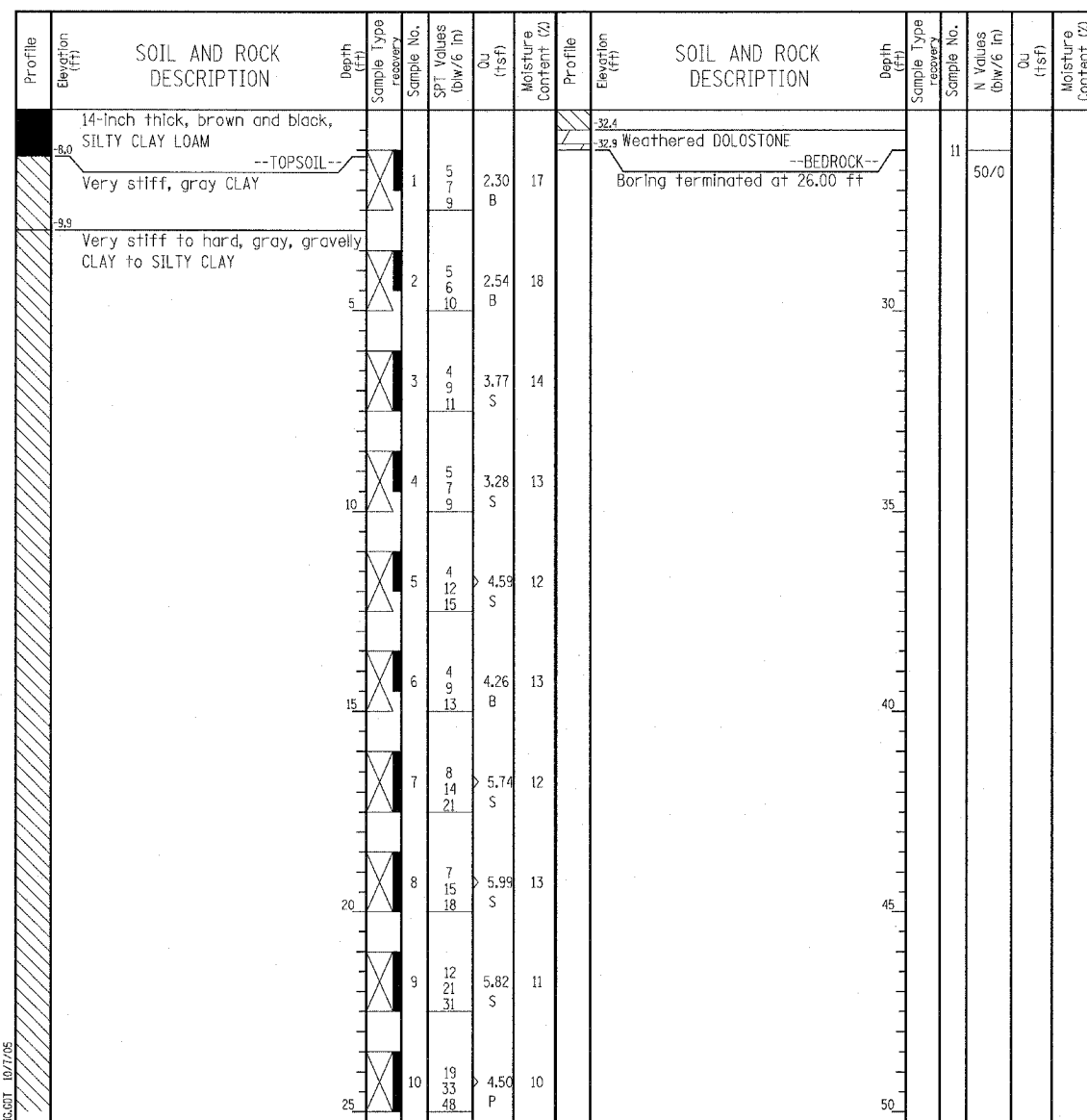
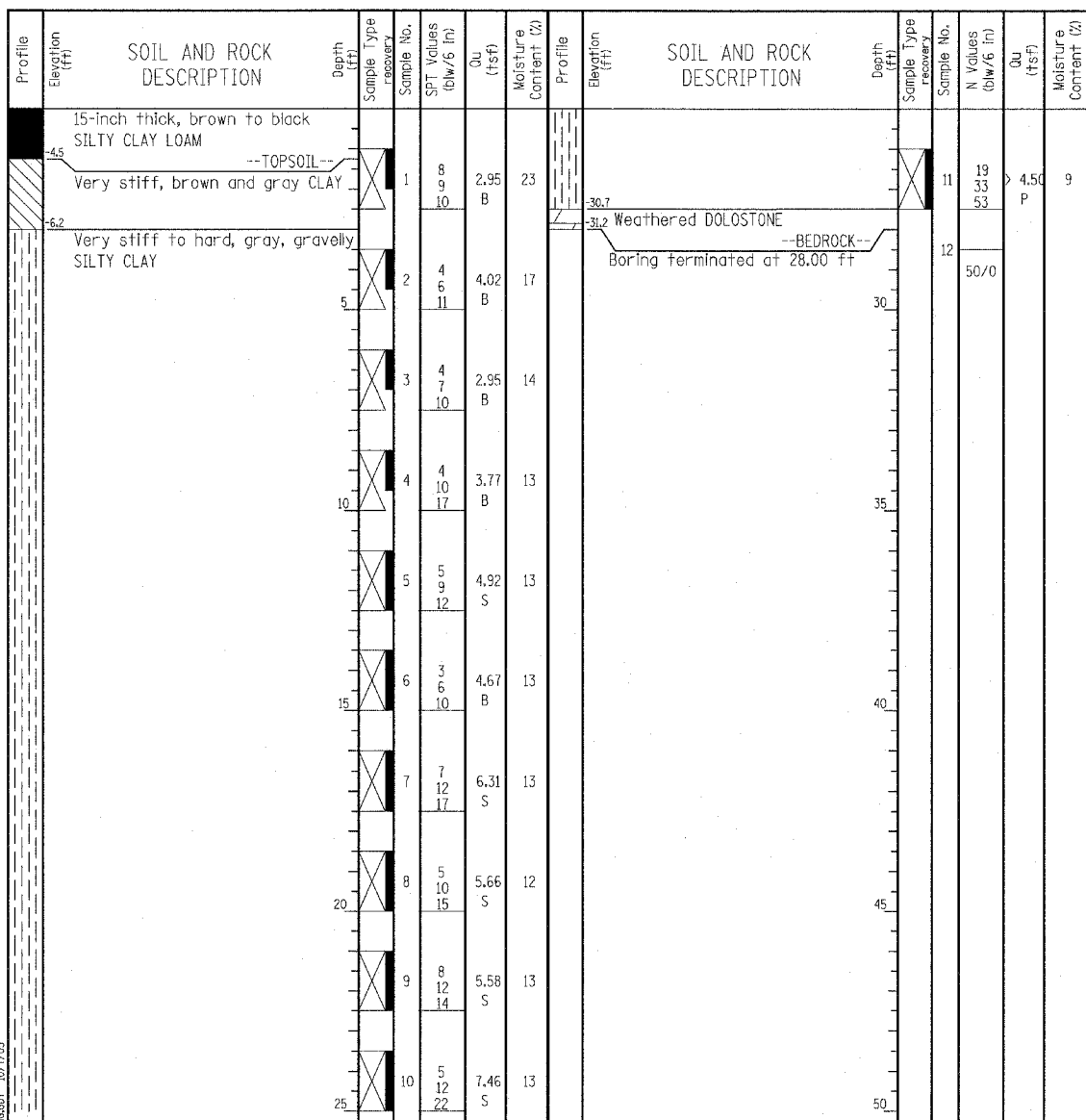

GENERAL NOTES				WATER LEVEL DATA	
Begin Drilling	04-28-2003	Complete Drilling	04-28-2003	While Drilling	▽ DRY
Drilling Contractor	Patrick Drilling	Drill Rig	CME 75 ATV	At Completion of Drilling	▽ DRY
Driller	K&J	Logger	J. Kasnick	Time After Drilling	NA
Checked by	N. Davis	Drilling Method	3.25" ID HSA; Boring backfilled with bentonite upon completion	Depth to Water	▽ NA

GENERAL NOTES				WATER LEVEL DATA	
Begin Drilling	04-28-2003	Complete Drilling	04-28-2003	While Drilling	▽ DRY
Drilling Contractor	Patrick Drilling	Drill Rig	CME 75 ATV	At Completion of Drilling	▽ DRY
Driller	K&J	Logger	J. Kasnick	Time After Drilling	NA
Checked by	N. Davis	Drilling Method	3.25" ID HSA; Boring backfilled with bentonite upon completion	Depth to Water	▽ NA

LEGEND

NP	NON-PLASTIC
B	BULGE FAILURE
S	SHEAR FAILURE
P	POCKET PENETROMETER

TYLIN INTERNATIONAL

REVISIONS	
NAME	DATE

ILLINOIS DEPARTMENT OF TRANSPORTATION
 F.A.I. 94 (DAN RYAN EXPRESSWAY)
 SOIL BORINGS JP-32 & JP-34

SCALE: N.T.S. DRAWN BY: MPG
 DATE: MARCH 1, 2006 CHECKED BY: JPM