

DATE: _____ BY: _____
 SURVEYED: _____
 PLAN: _____
 NOTE BOOK: _____
 ALIGNED: _____
 CHECKED: _____
 RT. OF WAY: _____
 CHECKED: _____
 NO. _____
 ROAD FILE NAME: _____

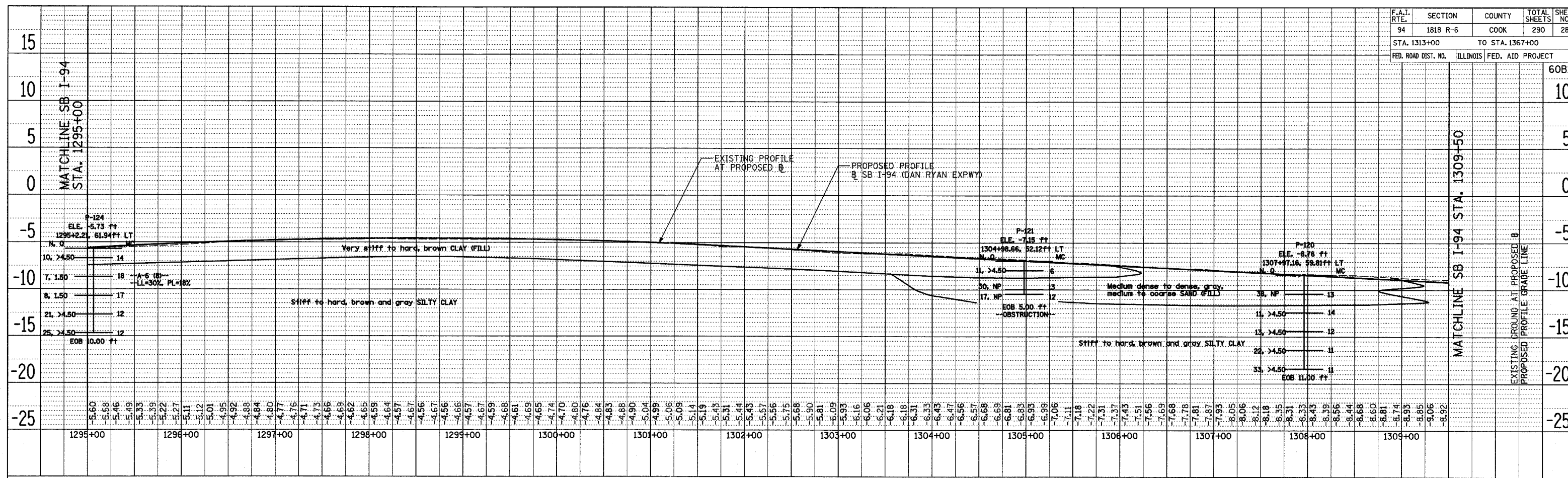

SB I-94 (DAN RYAN EXPRESSWAY)

DATE: _____ BY: _____
 SURVEYED: _____
 PLAN: _____
 NOTE BOOK: _____
 ALIGNED: _____
 CHECKED: _____
 RT. OF WAY: _____
 CHECKED: _____
 NO. _____
 ROAD FILE NAME: _____

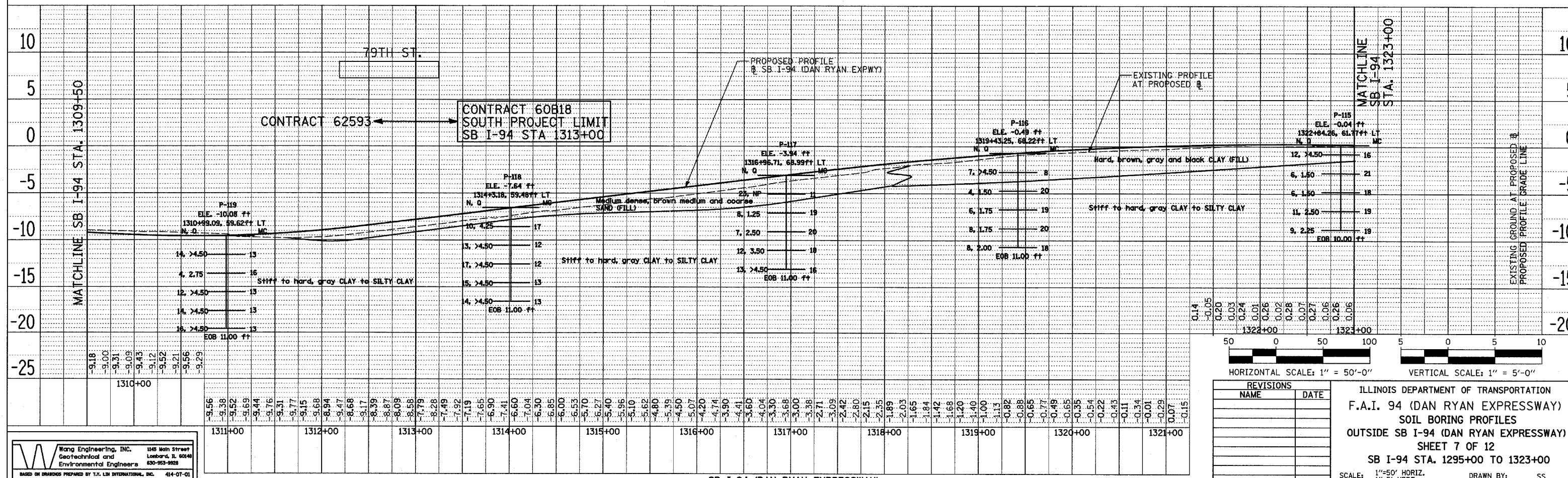

SB I-94 (DAN RYAN EXPRESSWAY)

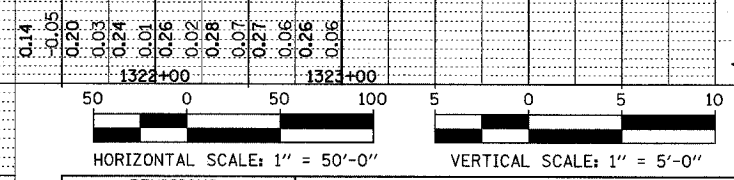

REVISIONS	
NAME	DATE

ILLINOIS DEPARTMENT OF TRANSPORTATION
 F.A.I. 94 (DAN RYAN EXPRESSWAY)
 SOIL BORING PROFILES
 OUTSIDE SB I-94 (DAN RYAN EXPRESSWAY)
 SHEET 7 OF 12
 SB I-94 STA. 1295+00 TO 1323+00
 SCALE: 1/4"=50' HORIZ.
 1/4"=5' VERT.
 DATE: MARCH 1, 2006
 DRAWN BY: SS
 CHECKED BY: MLS

Wang Engineering, Inc. 1145 Main Street
 Geotechnical and Environmental Engineers Lombard, IL 60148
 630-953-9928
 BASED ON DRAWINGS PREPARED BY T.Y. LIN INTERNATIONAL, INC. 4/4-07-01