

PROPOSED HIGHWAY PLANS

FAP ROUTES 324 (IL 23) AND 17 (IL 64)
SECTION (26, 18CS, D1-BRS) I
PROJECT: ACNHPP-000V(072)
ADA IMPROVEMENTS
DEKALB COUNTY

C-93-037-16

F.A.P. RTE.	SECTION	COUNTY	TOTAL SHEETS	SHEET NO.
VAR	(26, 18CS, D1-BRS) I	DEKALB	39	1
		ILLINOIS	CONTRACT NO. 66F26	

INDEX OF SHEETS

- 1 COVER SHEET
- 2 GENERAL NOTES
- 3-4 SUMMARY OF QUANTITIES
- 5-6 SCHEDULES
- 7-36 CURB RAMP PLAN DETAILS
- 37-38 PAVEMENT MARKING DETAILS
- 39 DETAILS

STANDARDS

- 000001-06 STANDARD SYMBOLS, ABBREVIATIONS AND PATTERNS
- 001006 DECIMAL OF AN INCH AND OF A FOOT
- 424001-08 PERPENDICULAR CURB RAMPS FOR SIDEWALKS
- 424006-02 DIAGONAL CURB RAMPS FOR SIDEWALKS
- 424011-02 CORNER PARALLEL CURB RAMPS FOR SIDEWALKS
- 424021-03 DEPRESSED CORNER FOR SIDEWALKS
- 424031-01 MEDIAN PEDESTRIAN CROSSINGS
- 701701-10 URBAN LANE CLOSURE, MULTILANE INTERSECTION
- 701801-06 SIDEWALK, CORNER OR CROSSWALK CLOSURE
- 701901-05 TRAFFIC CONTROL DEVICES



OTHER ARTERIAL
2015 ADT=9,400
P.V.=91.7% S.U.=4.3% M.U.=4.0%

1. IL 23 & MEADOW LN / SPARTAN TR
2. IL 23 & CENTER CROSS ST / DEKALB AVE
3. IL 23 & ROOSEVELT CT
4. IL 64 & ALMA ST
5. IL 23 / 64 & MASON CT
6. IL 23 / 64 & SACRAMENTO ST
7. IL 23 / 64 & CALIFORNIA ST
8. IL 23 / 64 & SOMONAUK ST
9. IL 23 / 64 & MAPLE ST
10. IL 23 / 64 & MAIN ST
11. IL 23 & EXCHANGE ST
12. IL 23 & PAGE ST
13. IL 23 & NORTH AVE
14. IL 23 & MAPLEWOOD DR

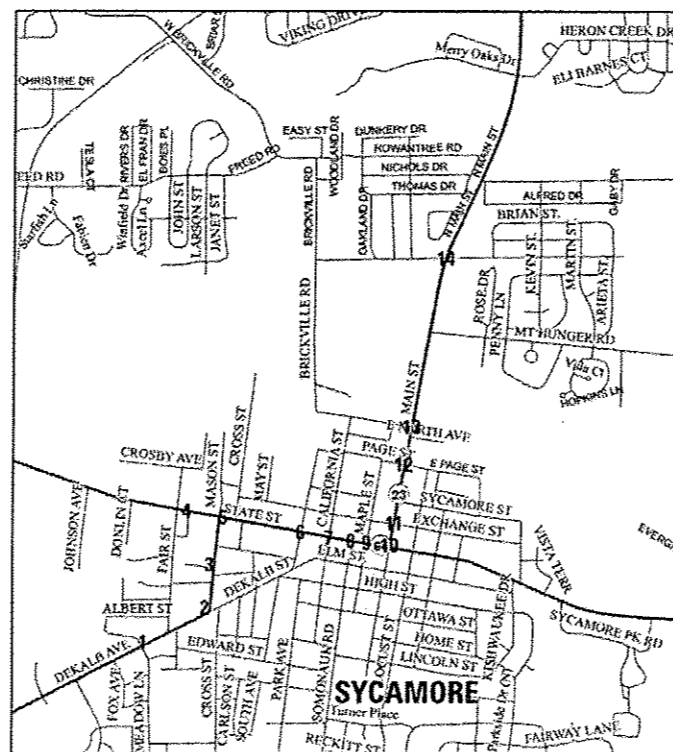

GROSS LENGTH = POINT LOCATIONS

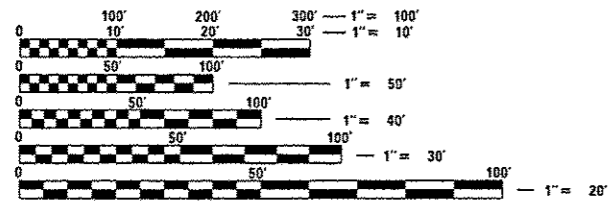

FULL SIZE PLANS HAVE BEEN PREPARED USING STANDARD ENGINEERING SCALES. REDUCED SIZED PLANS WILL NOT CONFORM TO STANDARD SCALES. IN MAKING MEASUREMENTS ON REDUCED PLANS, THE ABOVE SCALES MAY BE USED.

J.U.L.I.E.
JOINT UTILITY LOCATION INFORMATION FOR EXCAVATION
1-800-892-0123
OR 811

PROJECT ENGINEER: JOE KANNEL, P.E.
UNIT CHIEF: SCOTT FERGUSON
DISTRICT 3 NO. (815) 434-6131
CONTRACT NO. 66F26

STATE OF ILLINOIS
DEPARTMENT OF TRANSPORTATION
DIVISION OF HIGHWAYS

SUBMITTED April 6 2016
Paul Loette, P.E.
DEPUTY DIRECTOR OF HIGHWAYS, REGION ENGINEER

May 6 2016
Maurice M. Addis, P.E.
ENGINEER OF DESIGN AND ENVIRONMENT

May 6 2016
Omer Osman, P.E.
DIRECTOR OF HIGHWAYS, CHIEF ENGINEER

PRINTED BY THE AUTHORITY
OF THE STATE OF ILLINOIS

GENERAL NOTES

FOR STABILIZATION, ALL TYPE III BARRICADES WILL REQUIRE A MINIMUM OF FOUR SAND BAGS PER BARRICADE.

SEEDING WILL NOT BE PERMITTED AT ANY TIME WHEN THE GROUND IS FROZEN, WET, OR IN AN UNTILLABLE CONDITION. LOCATIONS TO BE SEEDED WILL BE DETERMINED BY THE ENGINEER.

THE FINISHED EARTHWORK SHALL HAVE A VEGETATION SUSTAINING SOIL COVERING THE TOP FOUR INCHES (100 MILLIMETERS) IN AREAS TO BE SEEDED OR SODDED. THE VEGETATION SUSTAINING SOIL REQUIRED WILL NOT BE PAID FOR SEPARATELY BUT WILL BE INCLUDED IN THE COST OF THE ASSOCIATED SIDEWALK PAY ITEMS.

DETECTABLE WARNING SURFACES SHALL EXTEND 2.0 FT MINIMUM IN THE DIRECTION OF PEDESTRIAN TRAVEL. AT CURB RAMPS AND BLENDED TRANSITIONS, DETECTABLE WARNING SURFACES SHALL EXTEND THE FULL WIDTH OF THE RAMP RUN (EXCLUDING ANY FLARES) OR BLENDED TRANSITIONS. SOME DETECTABLE WARNING PRODUCTS REQUIRE A CONCRETE BORDER FOR PROPER INSTALLATION. THE CONCRETE BORDER SHALL NOT EXCEED 2 INCHES.

ABANDONED UNDERGROUND UTILITIES THAT CONFLICT WITH CONSTRUCTION SHALL BE DISPOSED OF OUTSIDE THE LIMITS OF THE RIGHT OF WAY ACCORDING TO ARTICLE 202.03 OF THE STANDARD SPECIFICATIONS AND AS DIRECTED BY THE ENGINEER. THIS WORK WILL NOT BE PAID FOR SEPARATELY, BUT WILL BE INCLUDED IN THE COST OF THE ASSOCIATED SIDEWALK PAY ITEMS.

ANY REFERENCE TO A STANDARD IN THESE PLANS SHALL BE INTERPRETED TO MEAN THE EDITION AS INDICATED BY THE SUBNUMBER SHOWN IN THE LIST OF STANDARDS OR THE COPY INCLUDED IN THESE PLANS.

THE FOLLOWING RATES OF APPLICATION HAVE BEEN USED IN CALCULATING PLAN QUANTITIES:

HMA RESURFACING	112	LBS / SQ YD / IN
-----------------	-----	------------------

ALL DAMAGE TO DEPARTMENT OWNED UNDERGROUND FACILITIES, CAUSED BY THE CONTRACTOR SHALL BE REPAIRED TO THE SATISFACTION OF THE DEPARTMENT AT THE CONTRACTOR'S EXPENSE. THIS SHALL INCLUDE ALL TEMPORARY REPAIRS REQUIRED TO KEEP THE FACILITY OPERATIONAL WHILE MATERIAL IS BEING OBTAINED TO MAKE PERMANENT REPAIRS. SPLICING OF ELECTRIC CABLE WILL NOT BE ALLOWED. ELECTRIC CABLE SHALL BE REPLACED FROM POLE TO POLE OR CONTROLLER.

THE CONTRACTOR SHALL CONTACT JULIE AT LEAST 48 HOURS PRIOR TO EXCAVATION TO DETERMINE WHICH UTILITIES ARE IN THE AREA.

LOCATION(S):	IL 23/64 & MAIN ST.
MIXTURE USE(S):	SURFACE COURSE
BINDER GRADE (PG):	PG 64-22
DESIGN AIR VOIDS:	4.0% @ N50
MIXTURE COMPOSITION: (MIXTURE GRADATION)	IL-9.5
FRICITION AGGREGATE:	MIXTURE C
MIXTURE WEIGHT:	112.0 LB/SY/IN
QUALITY MANAGEMENT PROGRAM:	-
SUBLOT SIZE:	N/A
DENSITY TEST METHOD:	SATISFACTION OF THE ENGINEER

COMMITMENTS:

STATE OF ILLINOIS
DEPARTMENT OF TRANSPORTATION
DISTRICT THREE
AS BUILT INFORMATION

SUPERVISING CONSTRUCTION FIELD ENGINEER

RESIDENT ENGINEER / TECHNICIAN

START & END DATES
OF CONSTRUCTION: _____

INSPECTORS: _____

STATE OF ILLINOIS
DEPARTMENT OF TRANSPORTATION
DISTRICT THREE

PREPARED BY: Tom Benin
DISTRICT STUDIES & PLANS ENGINEER

DATE: April 6, 2016

EXAMINED BY: Herbert Jones (usr)
DISTRICT CONSTRUCTION ENGINEER

Tom Benin
DISTRICT MATERIALS ENGINEER

Tom Benin
DISTRICT OPERATIONS ENGINEER

CODE NO.	ITEM	UNIT	TOTAL QUANTITY	CONSTR. CODE
				80% FED, 20% STATE
				ROADWAY
				0021
				URBAN
40603310	HOT-MIX ASPHALT SURFACE COURSE, MIX "C", N50	TON	5	5
42400100	PORTLAND CEMENT CONCRETE SIDEWALK 4 INCH	SO FT	8908	8908
42400800	DETECTABLE WARNINGS	SO FT	748	748
44000155	HOT-MIX ASPHALT SURFACE REMOVAL, 1 1/2"	SO YD	33.4	33.4
44000500	COMBINATION CURB AND GUTTER REMOVAL	FOOT	828	828
44000600	SIDEWALK REMOVAL	SO FT	8744	8744
56109210	WATER VALVES TO BE ADJUSTED	EACH	4	4
60603800	COMBINATION CONCRETE CURB AND GUTTER, TYPE B-6.12	FOOT	71	71
60605000	COMBINATION CONCRETE CURB AND GUTTER, TYPE B-6.24	FOOT	791	791
* 66900200	NON-SPECIAL WASTE DISPOSAL	CU YD	175	175
67100100	MOBILIZATION	LSUM	1.0	1.0
* 66900450	SPECIAL WASTE PLANS AND REPORTS	L SUM	1.0	1.0
70102635	TRAFFIC CONTROL AND PROTECTION, STANDARD 701701	LSUM	1.0	1.0
* 66900530	SOIL DISPOSAL ANALYSIS	EACH	4	4
70102640	TRAFFIC CONTROL AND PROTECTION, STANDARD 701801	LSUM	1.0	1.0
* 78001130	PAINT PAVEMENT MARKING - LINE 6"	FOOT	894	894
* 78001150	PAINT PAVEMENT MARKING - LINE 12"	FOOT	940	940

* Specialty Items

FILE NAME *	USER NAME * budzynskm	DESIGNED -	REVISED -	STATE OF ILLINOIS DEPARTMENT OF TRANSPORTATION	SUMMARY OF QUANTITIES	F.A.P. RTE.	SECTION	COUNTY	TOTAL SHEETS	SHEET NO.	
\\IL084E8ID\TEG\Illinois\gov\PI\DOT\De	Documents\DOT Office\District 3\Projects\036	CHECKED -	REVISED -			VAR	(26, 18CS, 01-BRS) I	DEKALB	39	3	
		CHECKED -	REVISED -			CONTRACT NO. 66F26					
Default	PLOT DATE * 4/4/2016	DATE -	REVISED -			ILLINOIS FED. AID PROJECT					

CODE NO.	ITEM	UNIT	TOTAL QUANTITY	CONSTR. CODE	
				00% FED. 20% STATE	
				ROADWAY	URBAN
78300100	PAVEMENT MARKING REMOVAL	SO FT	638	638	
X4402815	ISLAND PAVEMENT REMOVAL AND REPLACEMENT	SO FT	359	359	
X8140115	HANDHOLE TO BE ADJUSTED	EACH	7	7	
Z0030850	TEMPORARY INFORMATION SIGNING	SO FT	42	42	

FILE NAME	USER NAME / budzynskim	DESIGNED -	REVISED -	STATE OF ILLINOIS DEPARTMENT OF TRANSPORTATION	SUMMARY OF QUANTITIES	F.A.P. RTE.	SECTION	COUNTY	TOTAL SHEETS	SHEET NO.	
Default	Documents\DDOT Offices\District 3\Projects\0366\Drawings\0366\26-sht-cover.dgn	CHECKED -	REVISED -			VAR	(26, 18CS, DI-BRS) I	DEKALB	39	4	
	PLOT SCALE = 100.0000 / in.	DATE	REVISED -			SCALE:	SHEET OF SHEETS	STA. TO STA.	CONTRACT NO. 66F26		
	PLOT DATE = 4/4/2016					ILLINOIS FED. AID PROJECT					

CURB RAMP REMOVAL & REPLACEMENT SCHEDULE

INTERSECTION	SIDEWALK REMOVAL	PCC SIDEWALK 4"	COMB CC&G REMOVAL	COMB CC&G B-6.24	COMB CC&G B-6.12	DETECTABLE WARNINGS	ISLAND PVMT REM. AND REPLACEMENT	HANDHOLE TO BE ADJUSTED EACH	WATER VALVES TO BE ADJUSTED EACH
	SQ FT	SQ FT	FOOT	FOOT	FOOT	SQ FT	SQ FT		
IL 23 & MEADOW LN / SPARTAN TR									
NW	263	303	29	29		12			
NE	145	175	12	12		14			
SW	146	173	14	14		12			
SE	118	157	14	14		16			
IL 23 & CENTER CROSS ST / DEKALB AVE									
NW	255	288	16	16		12			
NE	157	185	9	9		10			
SW	182	186	16	16		10			
SE	179	204	9	9		10			
IL 23 & ROOSEVELT CT									
SW	201	223	22	22		26			
SE	147	164	13	13		10			
IL 64 & ALMA ST									
NW	103	116	14	14		10			
SW	275	279	33	33		20			
IL 23 / 64 & MASON CT ISLAND									
NW	152	163	14	14		32	163		
NE	151	149	14	14		10			
SW	148	147	11	11		10			
SE	220	230	33	33		10			
IL 23 / 64 & SACRAMENTO ST									
NW	149	155	12	12		11			
NE	220	220	20	20		10		1	
SW	119	124	20	20		12			
SE	197	218	16	16		14			
IL 23 / 64 & CALIFORNIA ST									
NW	98	103	16	16		30			
NE	424	424	31	31		23		1	1
SW	35	35	-	-		19			
SE	404	404	36	36		21		1	
IL 23 / 64 & SOMONAUK ST									
NW	288	288	17	17		10		1	
NE	314	314	19	19		10		1	2
SW	276	276	33	33		20			
SE	264	264	39	39		20			
IL 23 / 64 & MAPLE ST									
NW	287	287	27	27		20			
NE	278	278	32	32		20			
SW	54	54	-	-		20			
SE	445	445	40	40		20			1
IL 23 / 64 & MAIN ST									
NW	209	214	30	30		27			
NE	284	298	16	16		12		1	
SW	130	130	26	26		28			
SE	198	105	22	22		21		1	
IL 23 & EXCHANGE ST									
SW	309	188	15		15	12			
IL 23 & PAGE ST									
SW	118	140	21	21		24			
SE	91	85	27	27		8			
IL 23 & MAPLEWOOD DR ISLAND									
NW	119	136	18	18		20	196		
NE	27	37	-			15			
SW	134	160	-			10			
SE	431	384	22		56	31			
						26			
TOTAL	8744	8908	828	791	71	748	359	7	4

PAVEMENT MARKING SCHEDULE			
INTERSECTION	PAVEMENT MARKING REMOVAL	PAINT PAVEMENT MARKINGS*	
		WHITE	
	SQ FT	6" FOOT	12" FOOT
IL 23 / 64 & MASON CT	396	490	576
IL 23 / 64 & MAIN ST	-	160	120
IL 23 & NORTH AVE	50	-	-
IL 23 & MAPLEWOOD DR	192	244	244
TOTAL	638	894	940

*QUANTITY PROVIDED REPRESENTS TWO APPLICATIONS

PAVEMENT SCHEDULE		
INTERSECTION	HMA SURFACE REM, 1 1/2"	HMA SURF CSE MIX "C" N50
	SQ YD	TON
IL 23 / 64 & MAIN ST		
NW	17.2	2.5
SW	16.2	2.5
TOTAL	33.4	5.0

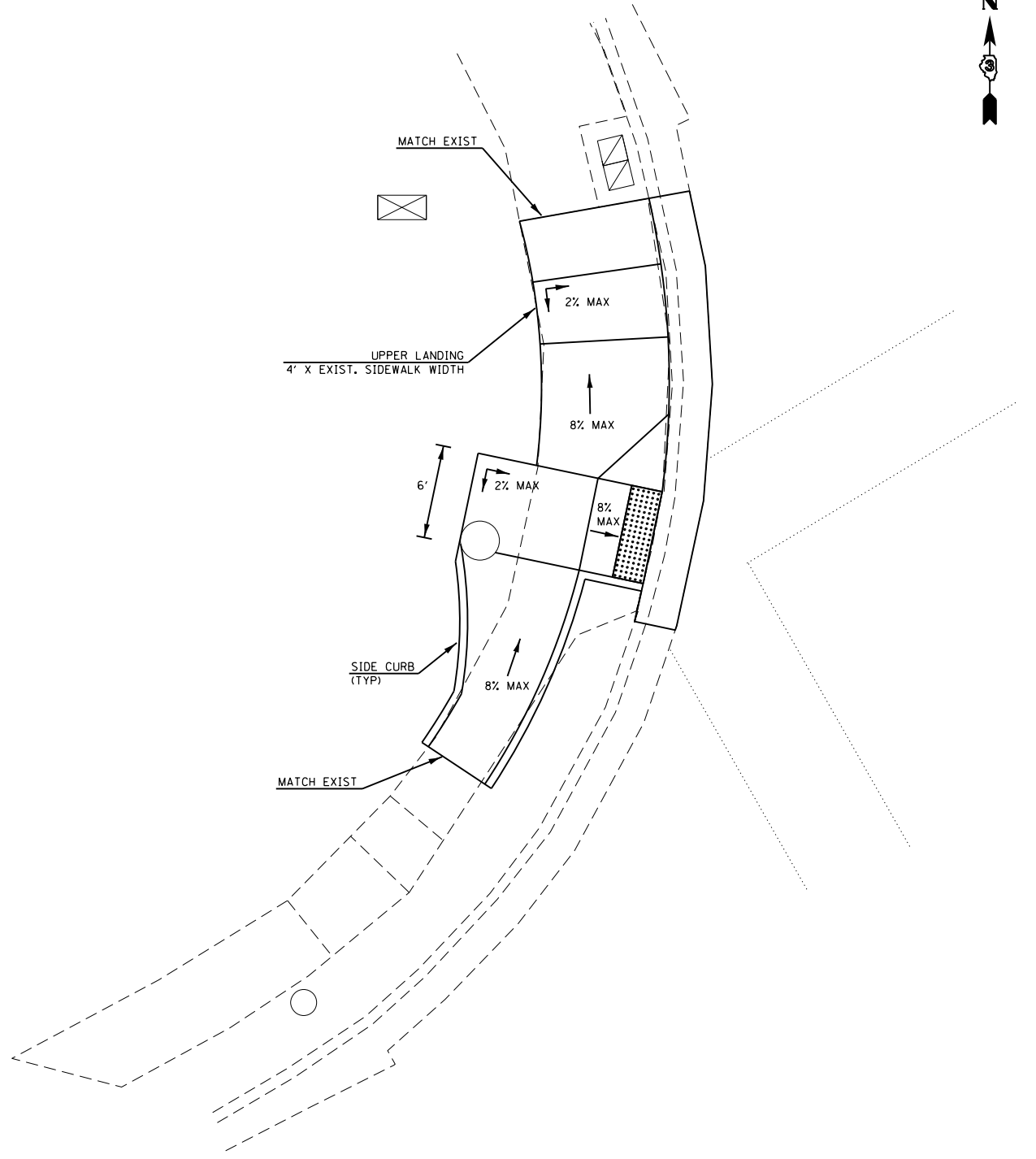
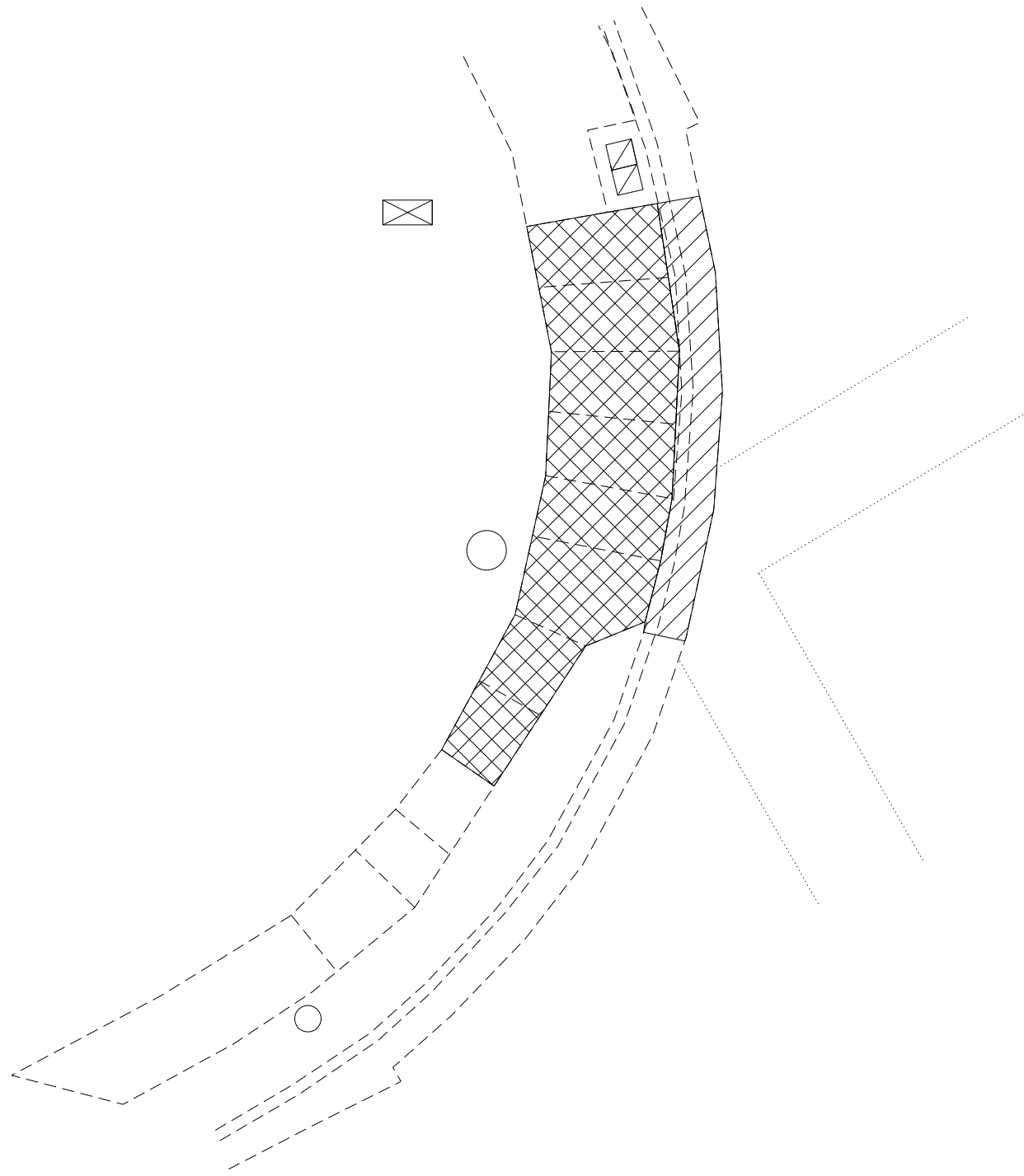

NW QUAD



- DETECTABLE WARNINGS
- SIDEWALK REMOVAL
- CC&G REMOVAL

FILE NAME =	USER NAME = budzynskim	DESIGNED -	REVISED -
p:\11\084EBIDINTEG.illinois.gov\PIWIDOT\Documents\DOT Offices\District 3\Projects\036666\DRAWING\036666-26-shft-cover.dgn		REVISED -	
Default	PLOT SCALE = 10.0000' / in.	CHECKED -	REVISED -
	PLOT DATE = 4/6/2016	DATE -	REVISED -

STATE OF ILLINOIS
DEPARTMENT OF TRANSPORTATION

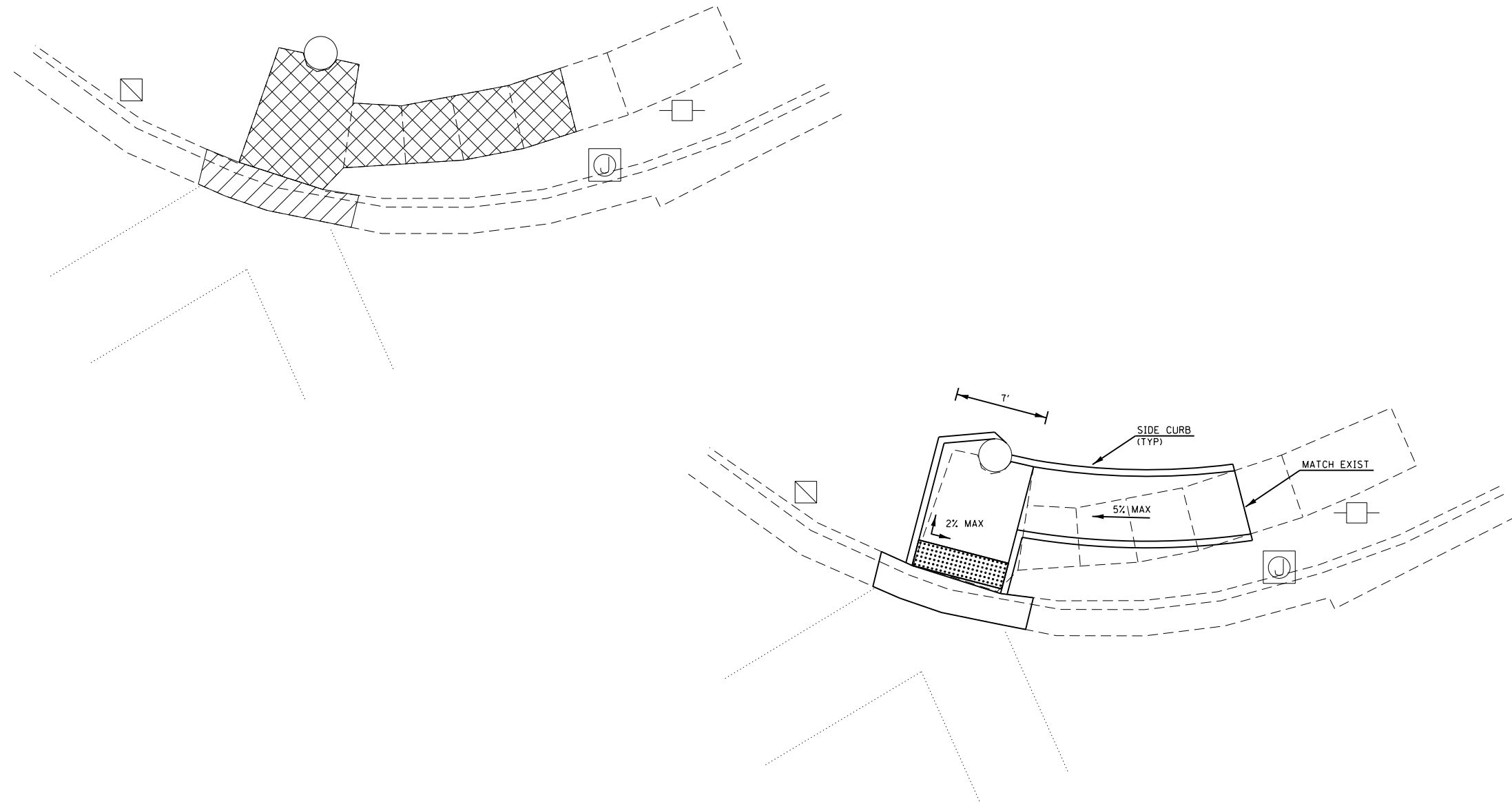

IL 23 & MEADOW LN./ SPARTAN TRAIL			
SCALE:	SHEET	OF SHEETS	STA. TO STA.

F.A.P. RTE.	SECTION	COUNTY	TOTAL SHEETS	SHEET NO.
VAR	(26, 18CS, DI-BRS) I	DEKALB	39	7
CONTRACT NO. 66F26			ILLINOIS FED. AID PROJECT	



NE QUAD



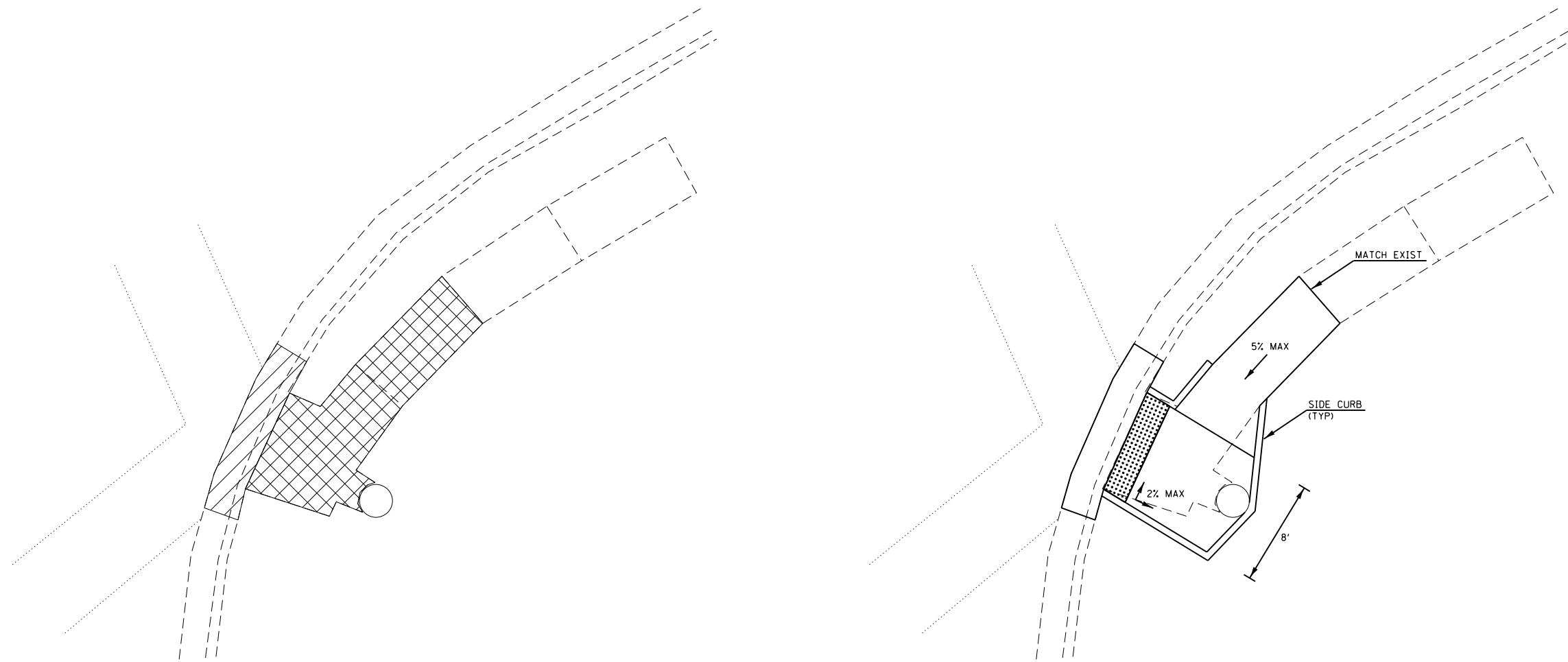

- DETECTABLE WARNINGS 
- SIDEWALK REMOVAL 
- CC&G REMOVAL 

FILE NAME =	USER NAME = budzynskim	DESIGNED -	REVISED -	STATE OF ILLINOIS DEPARTMENT OF TRANSPORTATION	IL 23 & MEADOW LN./ SPARTAN TRAIL			F.A.P. RTE.	SECTION	COUNTY	TOTAL SHEETS	SHEET NO.
pw:\IL\084EBIDINTEG.illinois.gov\PIWIDOT\Documents\IDOT Offices\District 3\Projects\0366\DRAWING\0366F26-shit-cover.dgn		CHECKED -	REVISED -					VAR	(26, 18CS, DI-BRS) I	DEKALB	39	8
Default	PLOT SCALE = 10.0000' / in.	DATE -	REVISED -		SCALE: SHEET OF SHEETS STA. TO STA.			CONTRACT NO. 66F26				
	PLOT DATE = 4/6/2016				ILLINOIS FED. AID PROJECT							



SE QUAD



- DETECTABLE WARNINGS 
- SIDEWALK REMOVAL 
- CC&G REMOVAL 

FILE NAME =	USER NAME = budzynskim	DESIGNED -	REVISED -	STATE OF ILLINOIS DEPARTMENT OF TRANSPORTATION	IL 23 & MEADOW LN./ SPARTAN TRAIL		F.A.P. RTE.	SECTION	COUNTY	TOTAL SHEETS	SHEET NO.
pw:\IL\084EBIDINTEG.illinois.gov\PWIDOT\Documents\IDOT Offices\District 3\Projects\036666\DRAWING\036666-26-shft-cover.dgn	PLotted SCALE = 10.0000' / in.	CHECKED -	REVISED -				VAR	(26, 18CS, DI-BRS) I	DEKALB	39	9
Default	PLOT DATE = 4/6/2016	DATE -	REVISED -		SCALE: SHEET OF SHEETS STA. TO STA.		CONTRACT NO. 66F26				
							ILLINOIS FED. AID PROJECT				

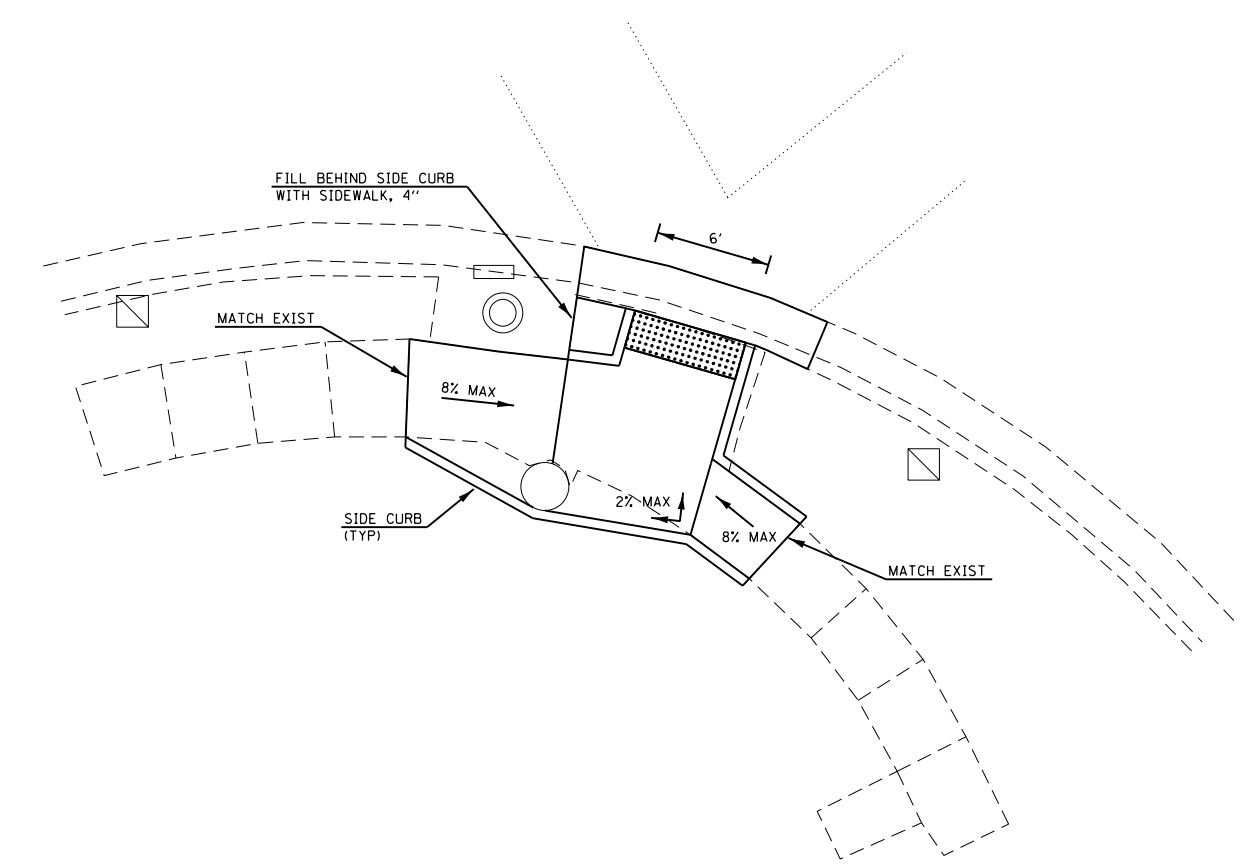
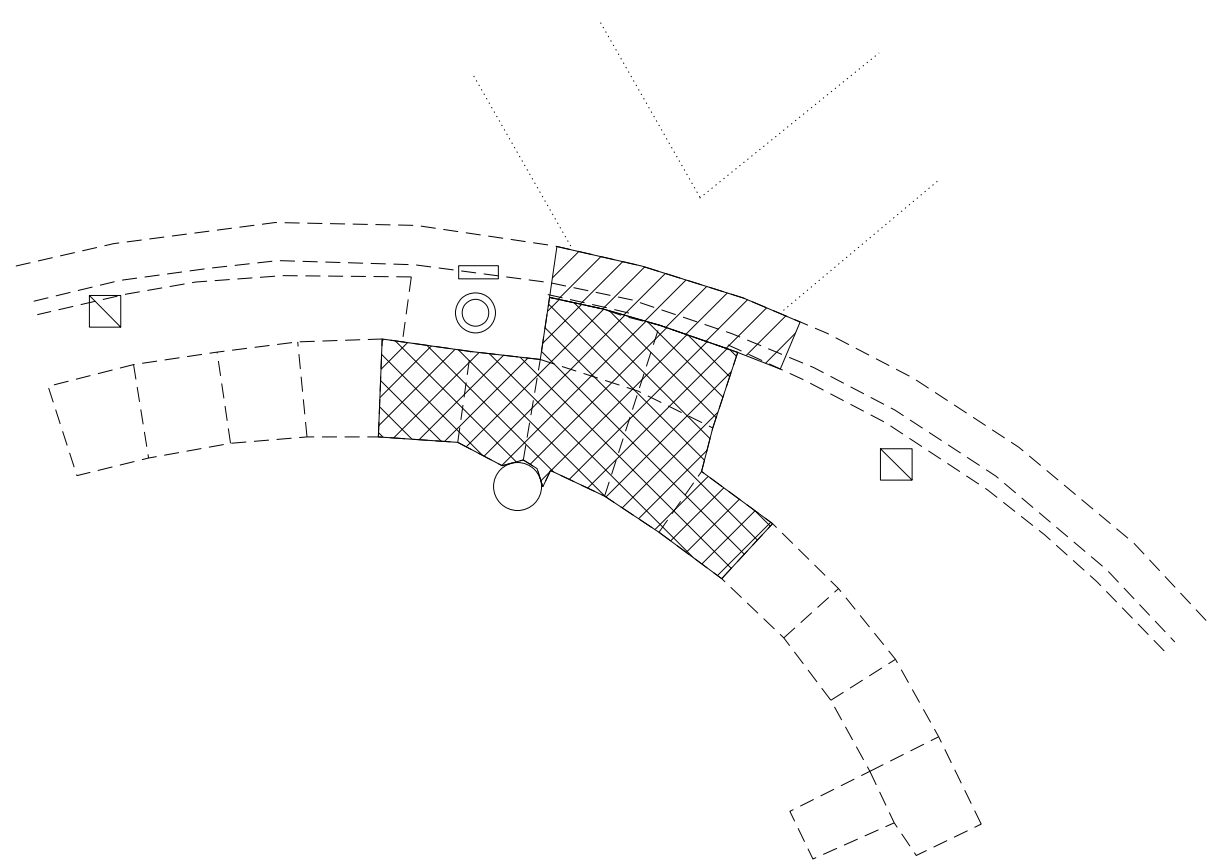

SW QUAD



- DETECTABLE WARNINGS
- SIDEWALK REMOVAL
- CC&G REMOVAL

FILE NAME =	USER NAME = budzynskim	DESIGNED -	REVISED -
p:\11\084EBIDINTEG.illinois.gov\PI\DOT\Documents\DOT Offices\District 3\Projects\03666\DRAWING\B366F26-shft-cover.dgn		CHECKED -	REVISED -
Default	PLOT DATE = 4/6/2016	DATE -	REVISED -

**STATE OF ILLINOIS
DEPARTMENT OF TRANSPORTATION**

IL 23 & MEADOW LN./ SPARTAN TRAIL

SCALE: SHEET OF SHEETS STA. TO STA.

F.A.P. RTE.	SECTION	COUNTY	TOTAL SHEETS	SHEET NO.
VAR	(26, 18CS, DI-BRS) I	DEKALB	39	10
ILLINOIS FED. AID PROJECT			CONTRACT NO. 66F26	

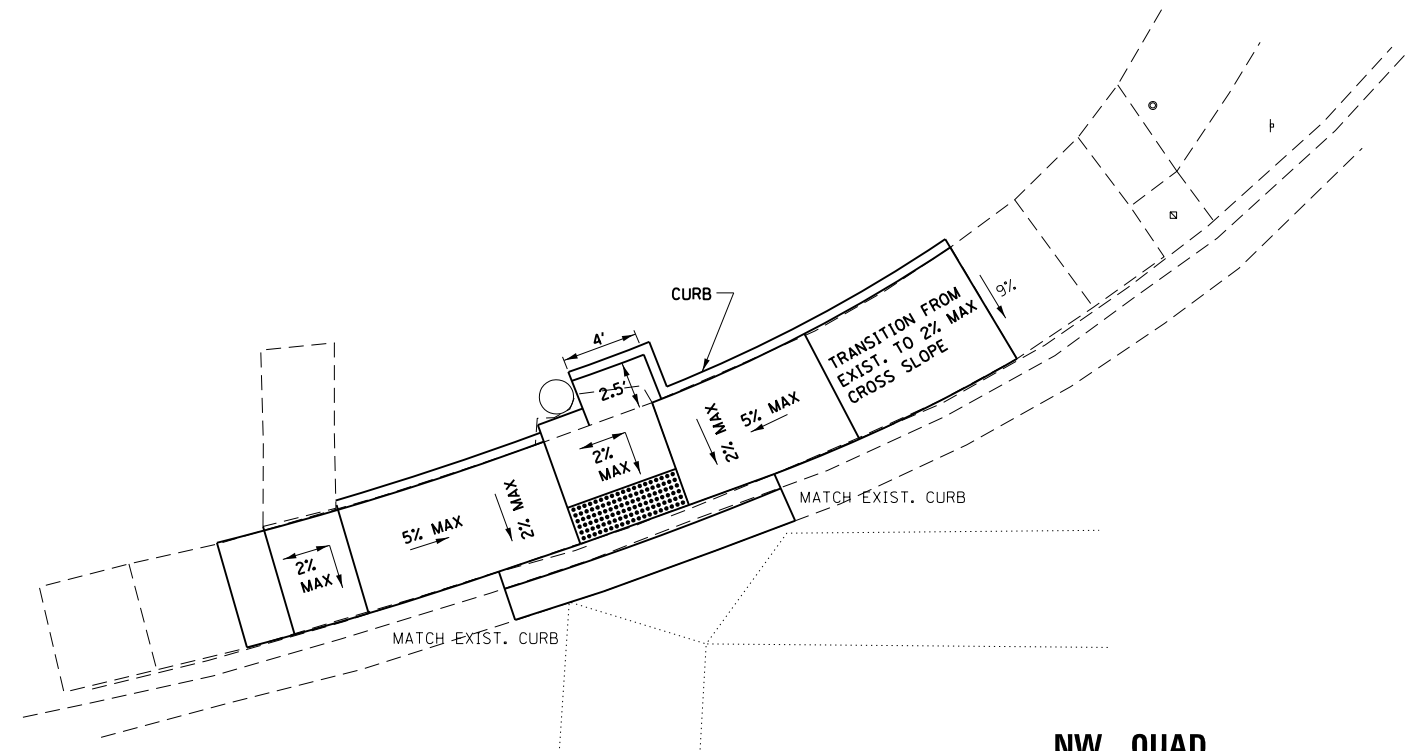
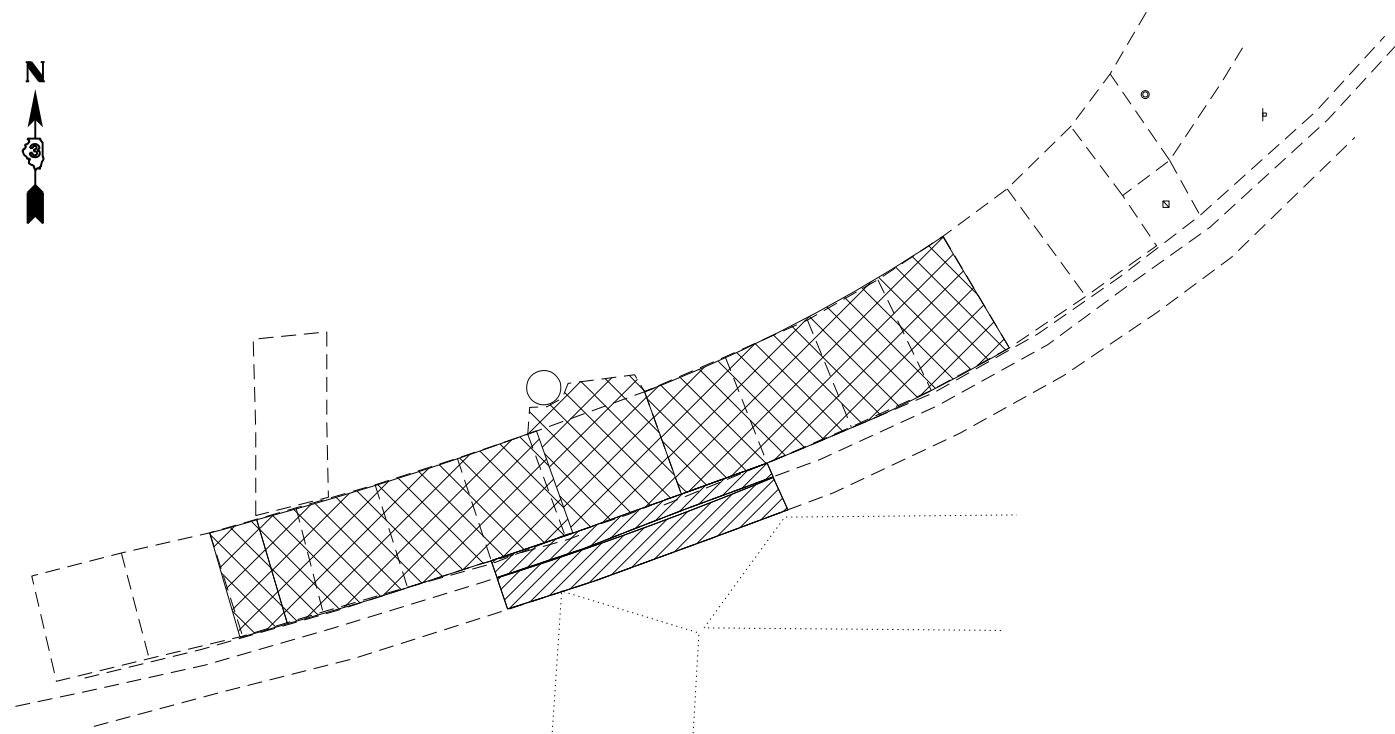
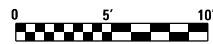

NW QUAD

SW QUAD

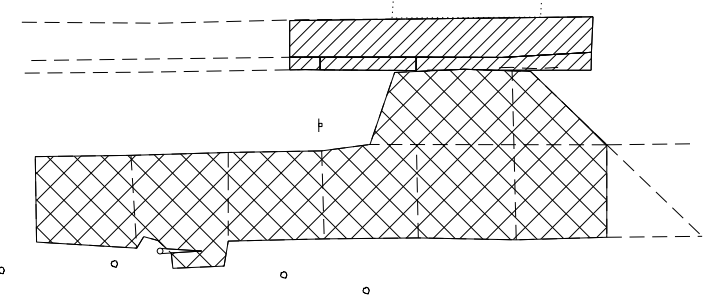

- DETECTABLE WARNINGS
- SIDEWALK REMOVAL
- CC&G REMOVAL

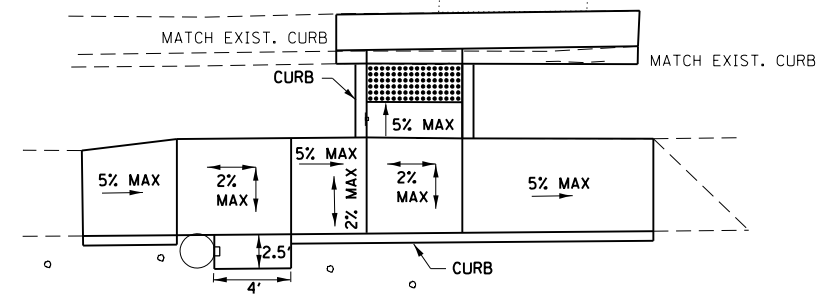

FILE NAME =	USER NAME = budzynskim	DESIGNED -	REVISED -
p:\11\084EBIDINTEG.illinois.gov\PI\DOT\Documents\DOT Offices\District 3\Projects\0366\DRAWING\B3xxxxx-sht-details.dgn		REVISED -	REVISED -
Default	PLOT SCALE = 10.0000' / in.	CHECKED -	REVISED -
	PLOT DATE = 4/6/2016	DATE -	REVISED -

**STATE OF ILLINOIS
DEPARTMENT OF TRANSPORTATION**

IL 23 & CENTER CROSS ST./DEKALB AVE.

SCALE: SHEET OF SHEETS STA. TO STA.

F.A.P. RTE.	SECTION	COUNTY	TOTAL SHEETS	SHEET NO.
VAR	(26, 18CS, DI-BRS) I	DEKALB	39	11
CONTRACT NO. 66F26			ILLINOIS FED. AID PROJECT	

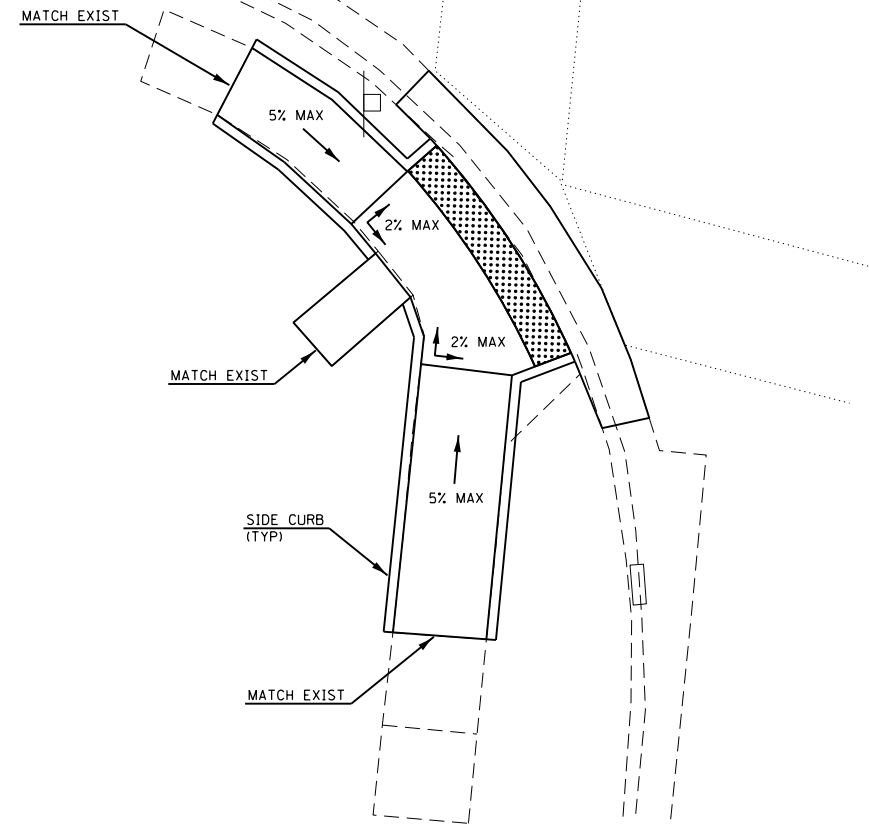
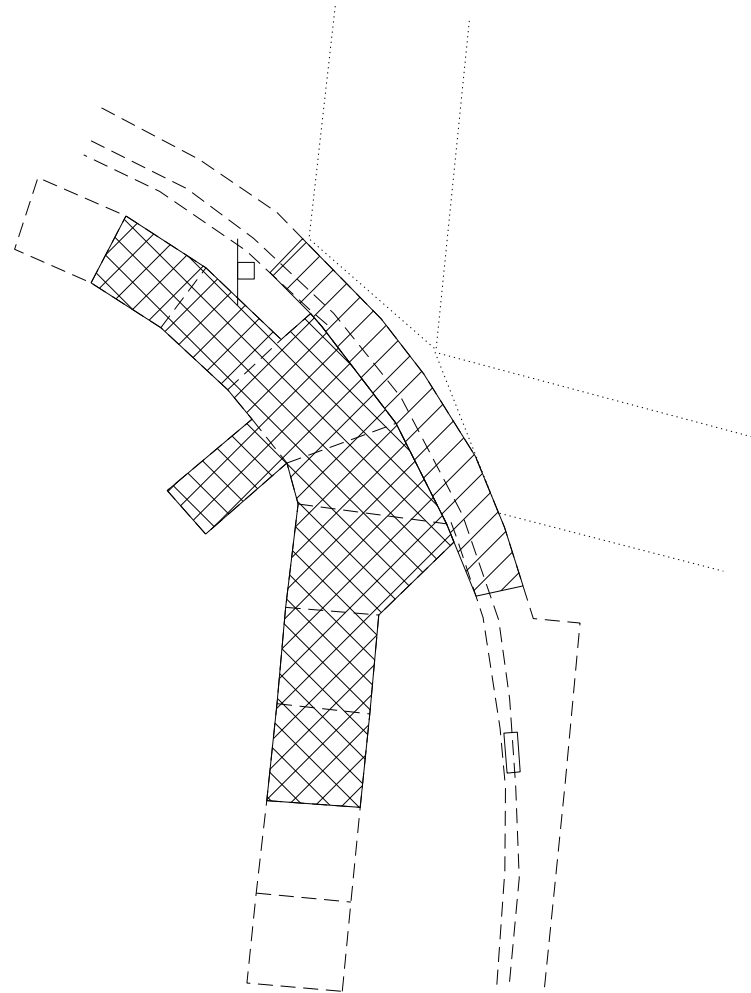

SW QUAD





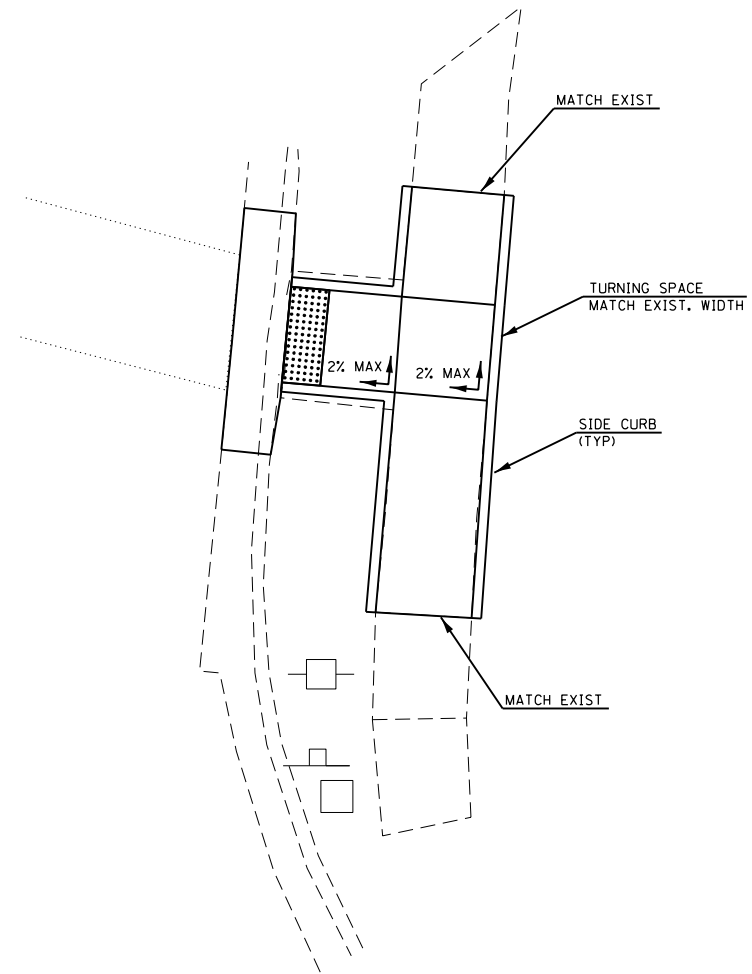
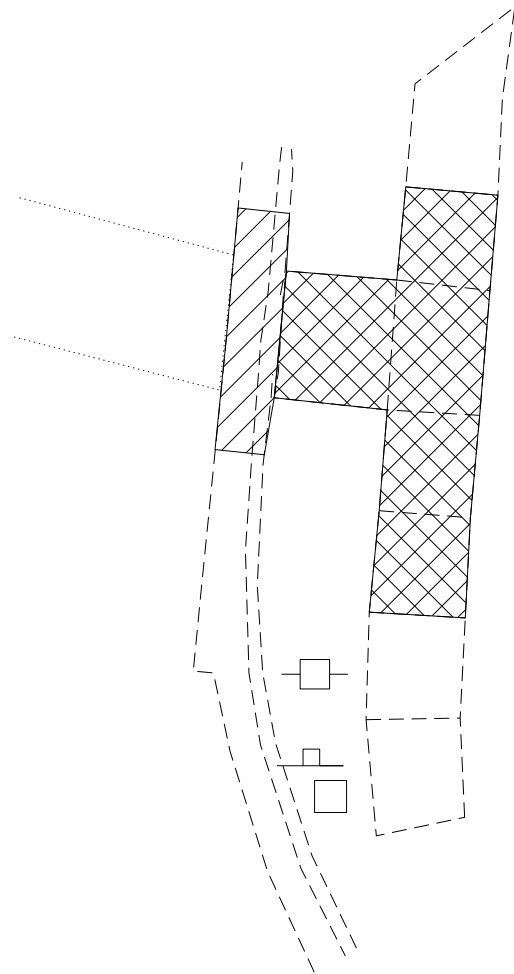

- DETECTABLE WARNINGS
- SIDEWALK REMOVAL
- CC&G REMOVAL

FILE NAME =	USER NAME = budzynskim	DESIGNED -	REVISED -	STATE OF ILLINOIS DEPARTMENT OF TRANSPORTATION	IL 23 & ROOSEVELT CT.	F.A.P. RTE.	SECTION	COUNTY	TOTAL SHEETS	SHEET NO.
pw:\IL\084EBIDINTEG.illinois.gov\PWIDOT\Documents\IDOT Offices\District 3\Projects\036666\DRAWING\036666-26-shd-cover.dgn		REVISION	REVISION			VAR	(26, 18CS, DI-BRS) I	DEKALB	39	13
Default	PLOT SCALE = 10.0000' / in.	CHECKED -	REVISED -		SCALE:	SHEET OF SHEETS STA. TO STA.		CONTRACT NO. 66F26		
	PLOT DATE = 4/6/2016	DATE -	REVISED -			ILLINOIS FED. AID PROJECT				

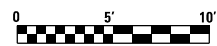

SE QUAD



- DETECTABLE WARNINGS 
- SIDEWALK REMOVAL 
- CC&G REMOVAL 

FILE NAME =	USER NAME = budzynskim	DESIGNED -	REVISED -
p:\11\084EBIDINTEG.illinois.gov\PI\DOT\Documents\DOT Offices\District 3\Projects\036666\DRAWING\036666-26-shft-cover.dgn		REVISED -	REVISED -
Default	PLOT SCALE = 10.0000' / in.	CHECKED -	REVISED -
	PLOT DATE = 4/6/2016	DATE -	REVISED -

**STATE OF ILLINOIS
DEPARTMENT OF TRANSPORTATION**

IL 23 & ROOSEVELT CT.

SCALE: SHEET OF SHEETS STA. TO STA.

F.A.P. RTE.	SECTION	COUNTY	TOTAL SHEETS	SHEET NO.
VAR	(26, 18CS, DI-BRS) I	DEKALB	39	14
ILLINOIS FED. AID PROJECT			CONTRACT NO. 66F26	

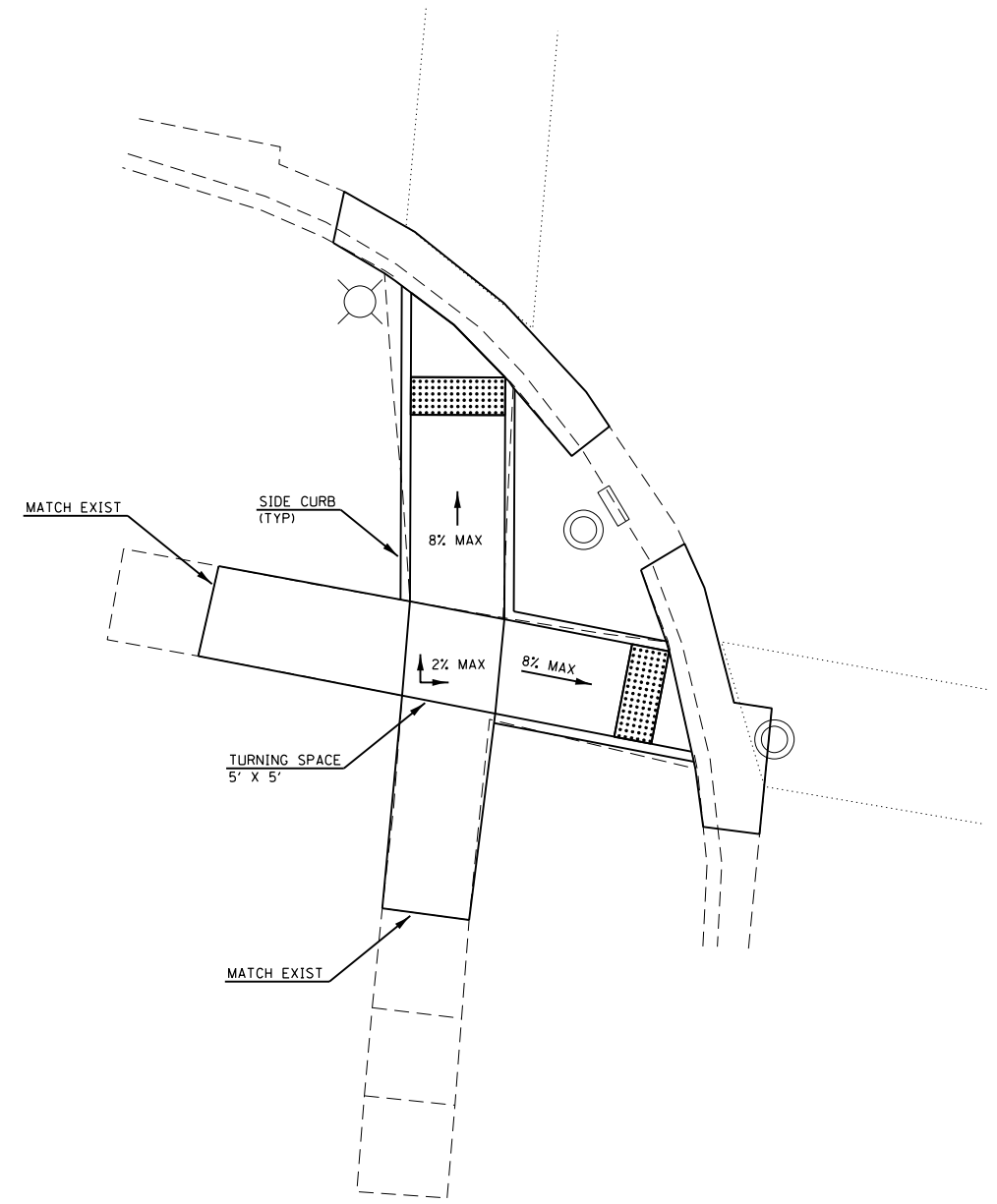
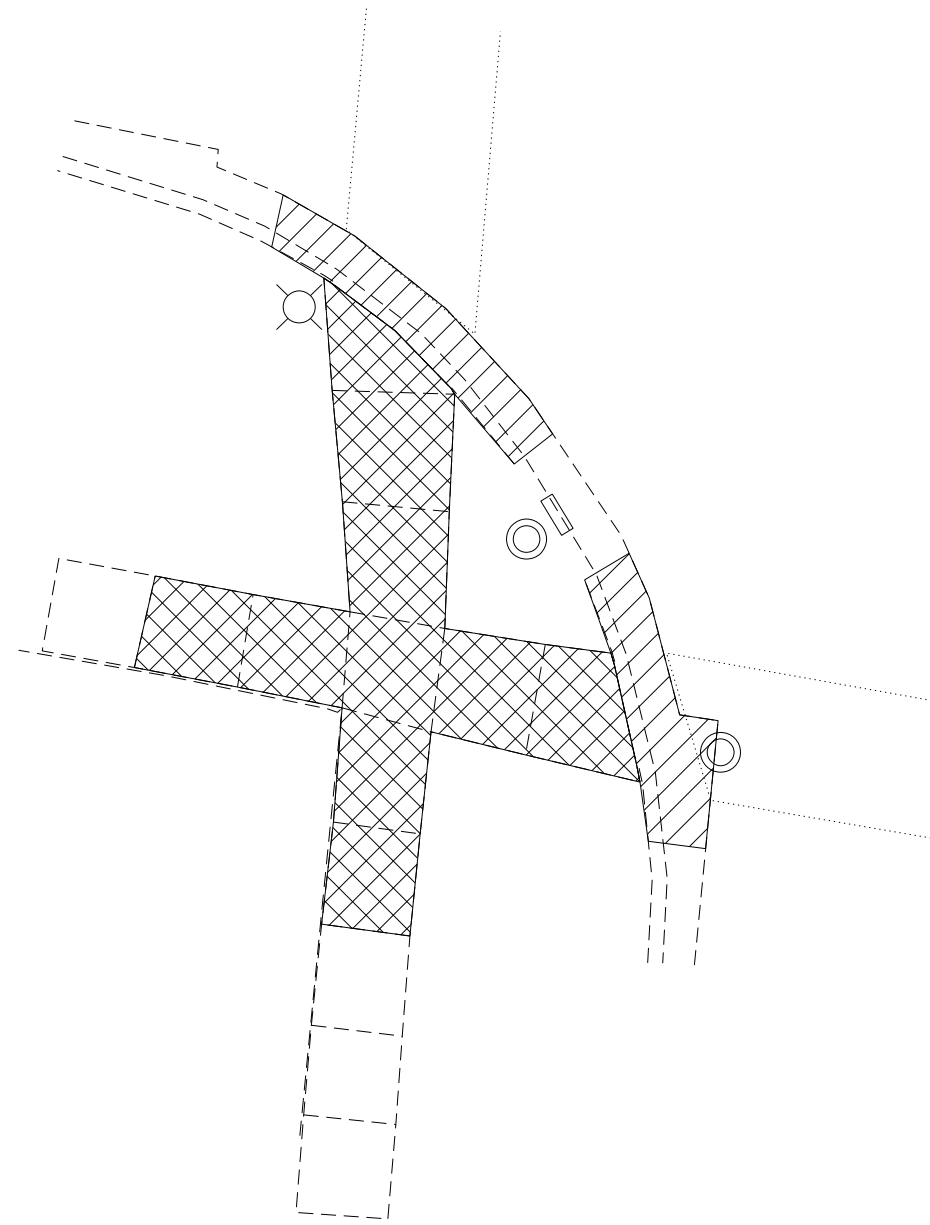

SW QUAD



- DETECTABLE WARNINGS
- SIDEWALK REMOVAL
- CC&G REMOVAL

FILE NAME =	USER NAME = budzynskim	DESIGNED -	REVISED -
p:\11\084EBIDINTEG.illinois.gov\PI\DOT\Documents\DOT Offices\District 3\Projects\03666\DRAWING\03666-26-shd-cover.dgn		CHECKED -	REVISED -
Default	PLOT DATE = 4/6/2016	DATE -	REVISED -

**STATE OF ILLINOIS
DEPARTMENT OF TRANSPORTATION**

IL 64 & ALMA ST.

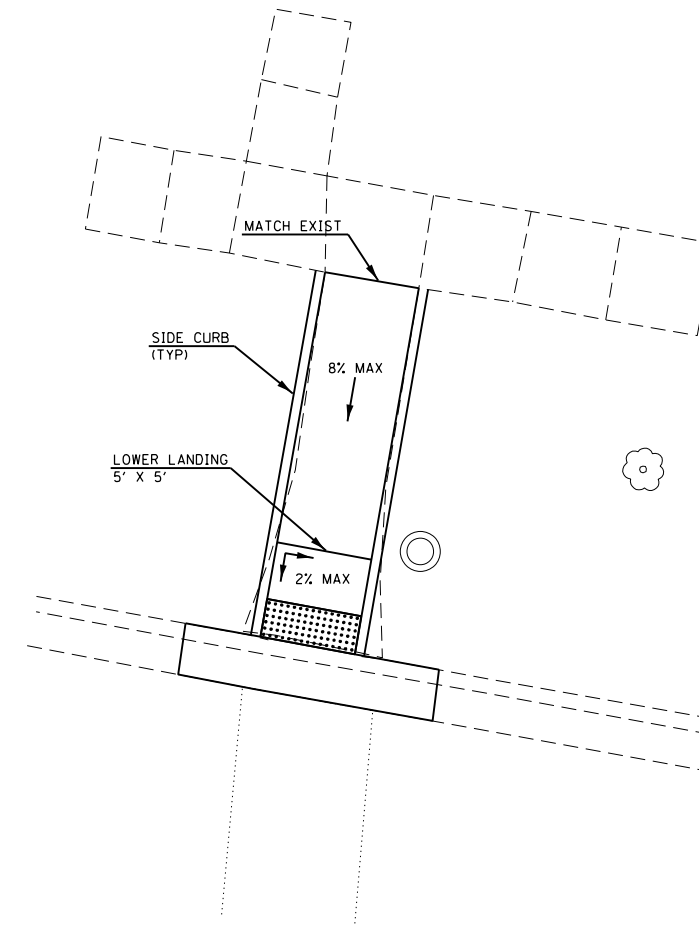
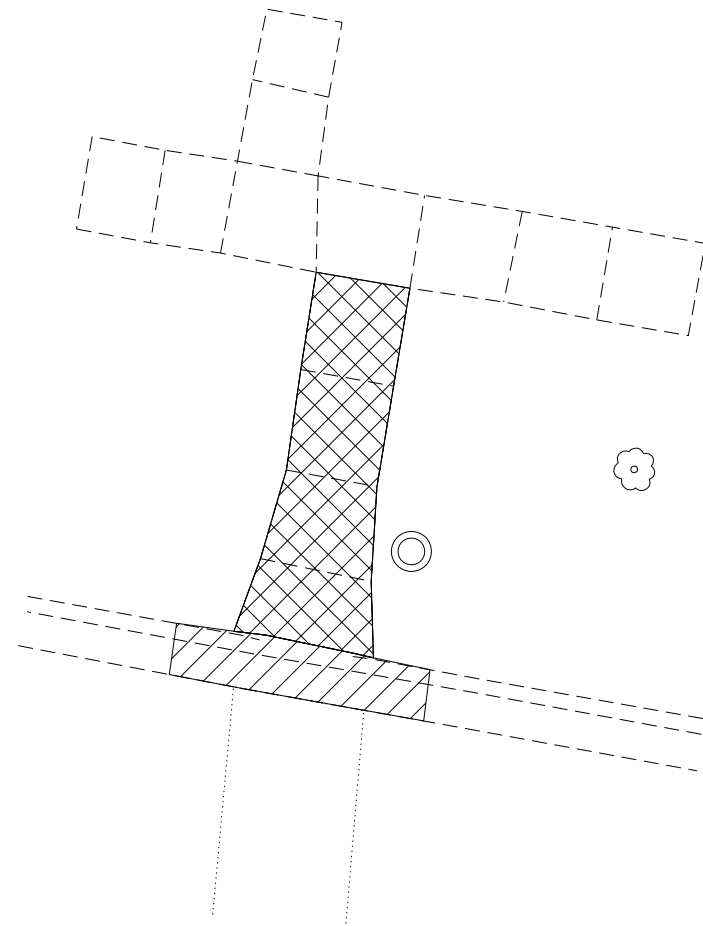

SCALE: SHEET OF SHEETS STA. TO STA.

F.A.P. RTE.	SECTION	COUNTY	TOTAL SHEETS	SHEET NO.
VAR	(26, 18CS, DI-BRS) I	DEKALB	39	15
CONTRACT NO. 66F26			ILLINOIS FED. AID PROJECT	



NW QUAD



- DETECTABLE WARNINGS 
- SIDEWALK REMOVAL 
- CC&G REMOVAL 

FILE NAME =	USER NAME = budzynskim	DESIGNED -	REVISED -
p:\11\084EBID\INTEG.illinois.gov\PI\DOT\Documents\DOT Offices\District 3\Projects\0366F26\DRAWING\0366F26-shit-cover.dgn		CHECKED -	REVISED -
Default	PLOT DATE = 4/6/2016	DATE -	REVISED -

**STATE OF ILLINOIS
DEPARTMENT OF TRANSPORTATION**



IL 64 & ALMA ST.

SCALE: SHEET OF SHEETS STA. TO STA.

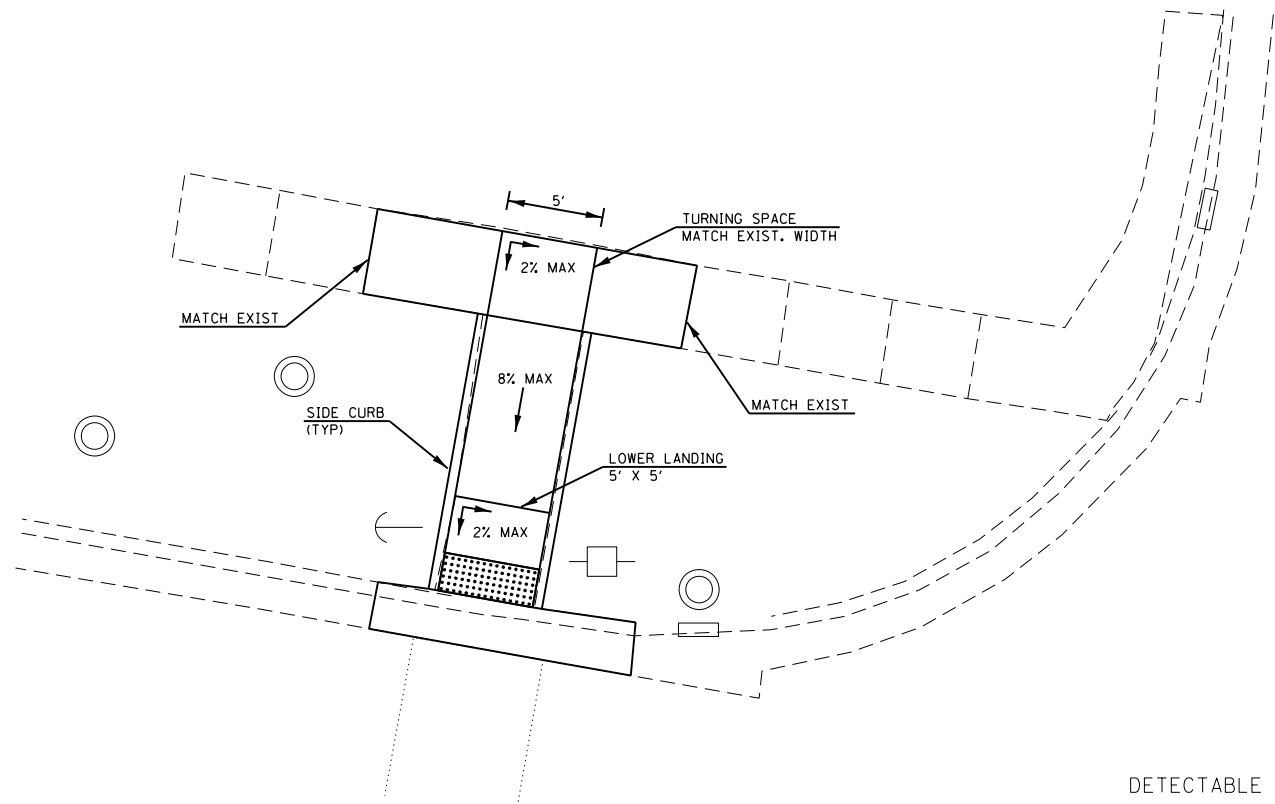
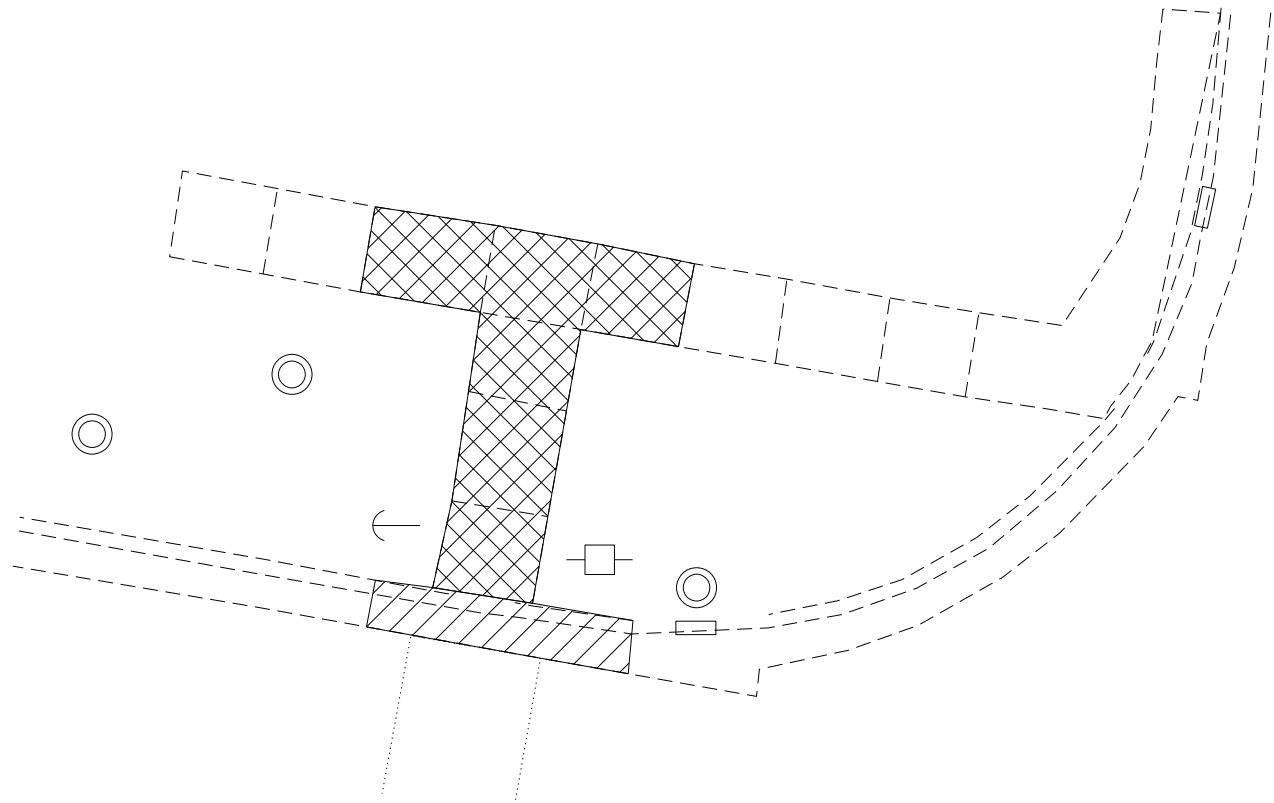
F.A.P. RTE.	SECTION	COUNTY	TOTAL SHEETS	SHEET NO.
VAR	(26, 18CS, DI-BRS) I	DEKALB	39	16
ILLINOIS FED. AID PROJECT			CONTRACT NO. 66F26	



NW QUAD

- DETECTABLE WARNINGS 
- SIDEWALK REMOVAL 
- CC&G REMOVAL 



FILE NAME =	USER NAME = budzynskim	DESIGNED -	REVISED -	STATE OF ILLINOIS DEPARTMENT OF TRANSPORTATION	IL 23 / 64 & MASON CT.			F.A.P. RTE.	SECTION	COUNTY	TOTAL SHEETS	SHEET NO.
pw:\IL\084EBIDINTEG.illinois.gov\PI\DOT\Documents\DOT Offices\District 3\Projects\03666\DRAWING\03666-26-shit-cover.dgn		CHECKED -	REVISED -					VAR	(26, 18CS, DI-BRS) I	DEKALB	39	17
Default	PLOT SCALE = 10.0000' / in.	DATE -	REVISED -					CONTRACT NO. 66F26			ILLINOIS FED. AID PROJECT	
	PLOT DATE = 4/6/2016							SCALE:	SHEET	OF	SHEETS	STA.

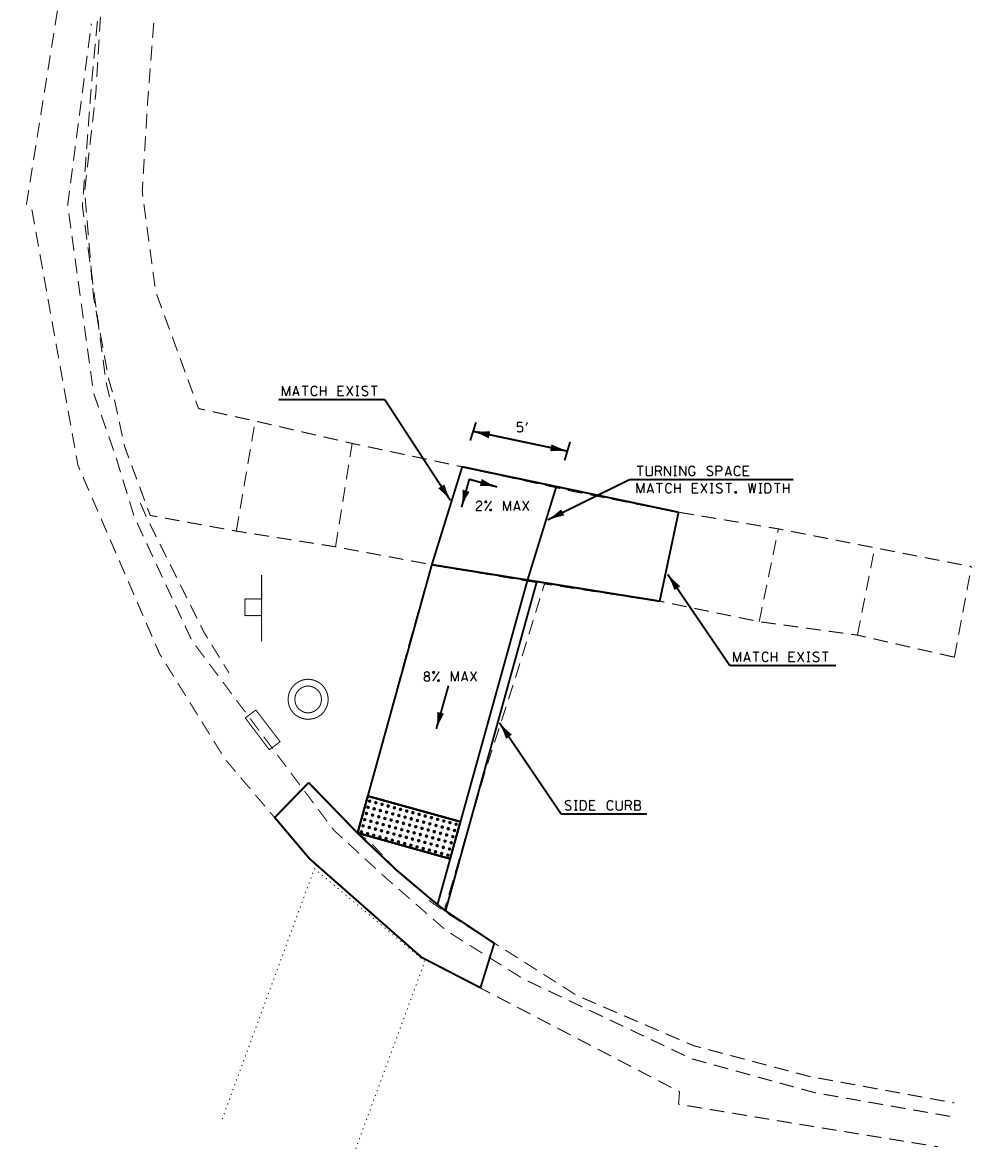
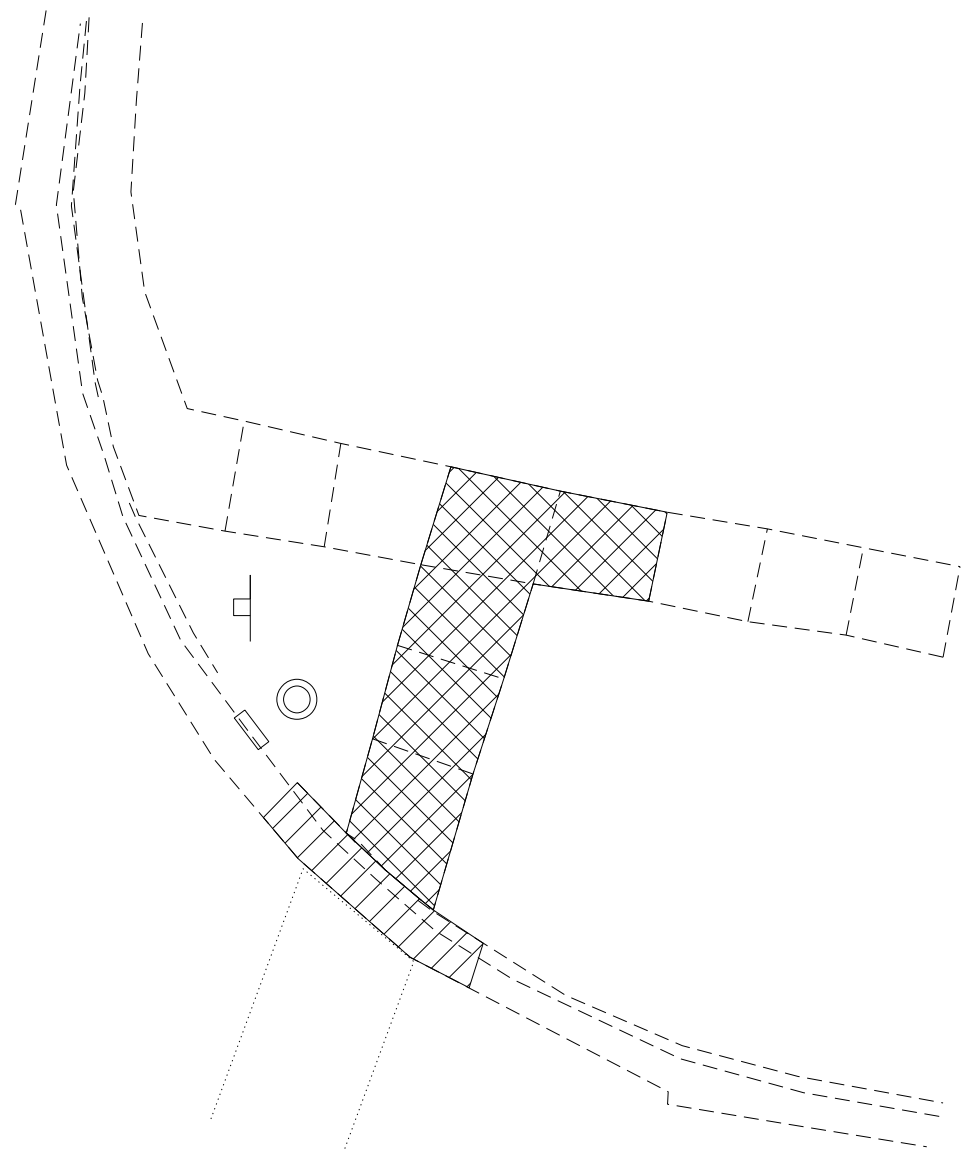

NE QUAD



- DETECTABLE WARNINGS
- SIDEWALK REMOVAL
- CC&G REMOVAL

FILE NAME =	USER NAME = budzynskim	DESIGNED -	REVISED -
p:\11\084EBIDINTEG.illinois.gov\PIWIDOT\Documents\IDOT Offices\District 3\Projects\03666\DRAWING\03666-26-shd-cover.dgn		CHECKED -	REVISED -
Default	PLOT DATE = 4/6/2016	DATE -	REVISED -

**STATE OF ILLINOIS
DEPARTMENT OF TRANSPORTATION**

IL 23 / 64 & MASON CT.	
SCALE:	SHEET OF SHEETS STA. TO STA.

F.A.P. RTE.	SECTION	COUNTY	TOTAL SHEETS	SHEET NO.
VAR	(26, 18CS, DI-BRS) I	DEKALB	39	18
CONTRACT NO. 66F26			ILLINOIS FED. AID PROJECT	

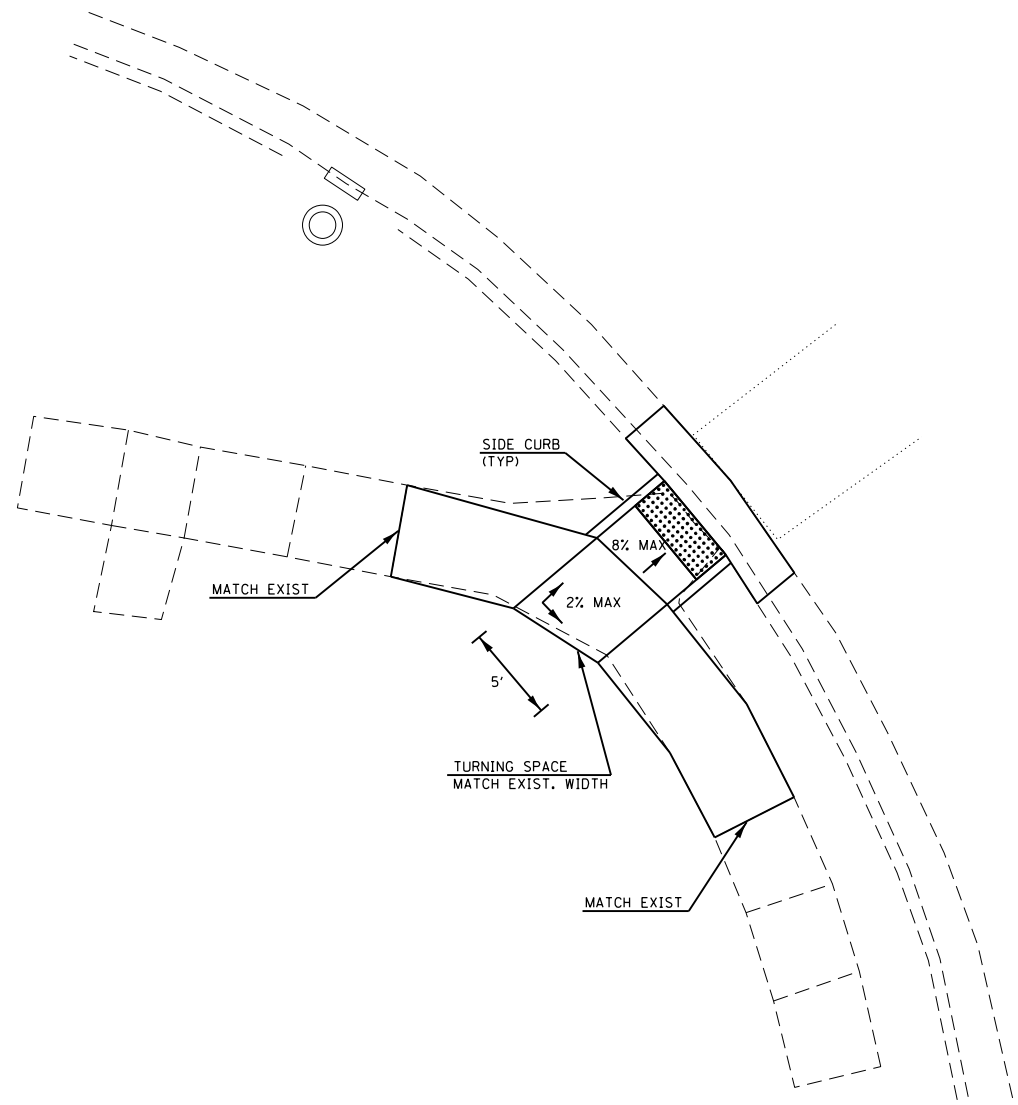
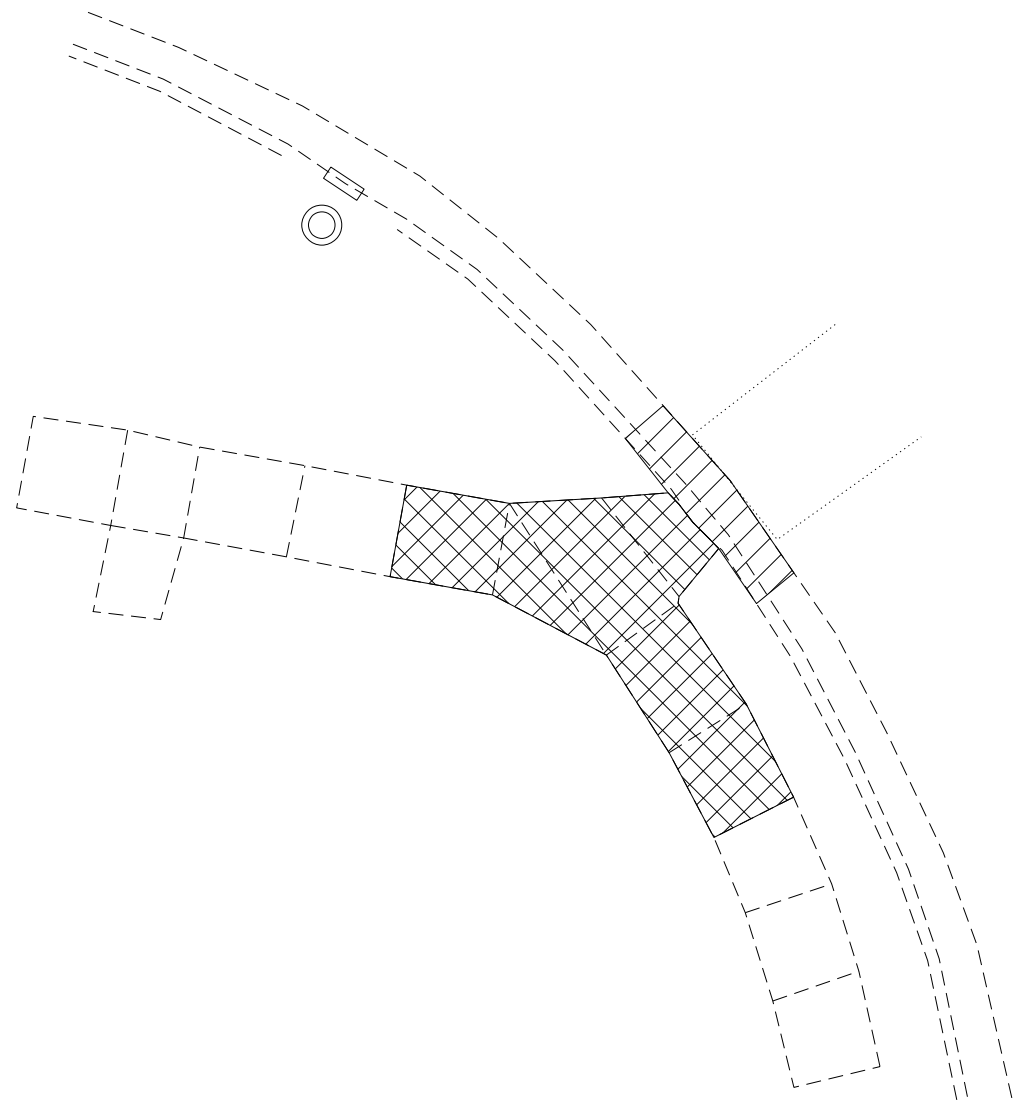

SW QUAD

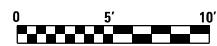

- DETECTABLE WARNINGS
- SIDEWALK REMOVAL
- CC&G REMOVAL

FILE NAME =	USER NAME = budzynskim	DESIGNED -	REVISED -
p:\11\084EBIDINTEG.illinois.gov\PWIDOT\Documents\DOT Offices\District 3\Projects\03666\DRAWING\03666-26-shft-cover.dgn		CHECKED -	REVISED -
Default	PLOT DATE = 4/6/2016	DATE -	REVISED -

**STATE OF ILLINOIS
DEPARTMENT OF TRANSPORTATION**

IL 23 / 64 & MASON CT.

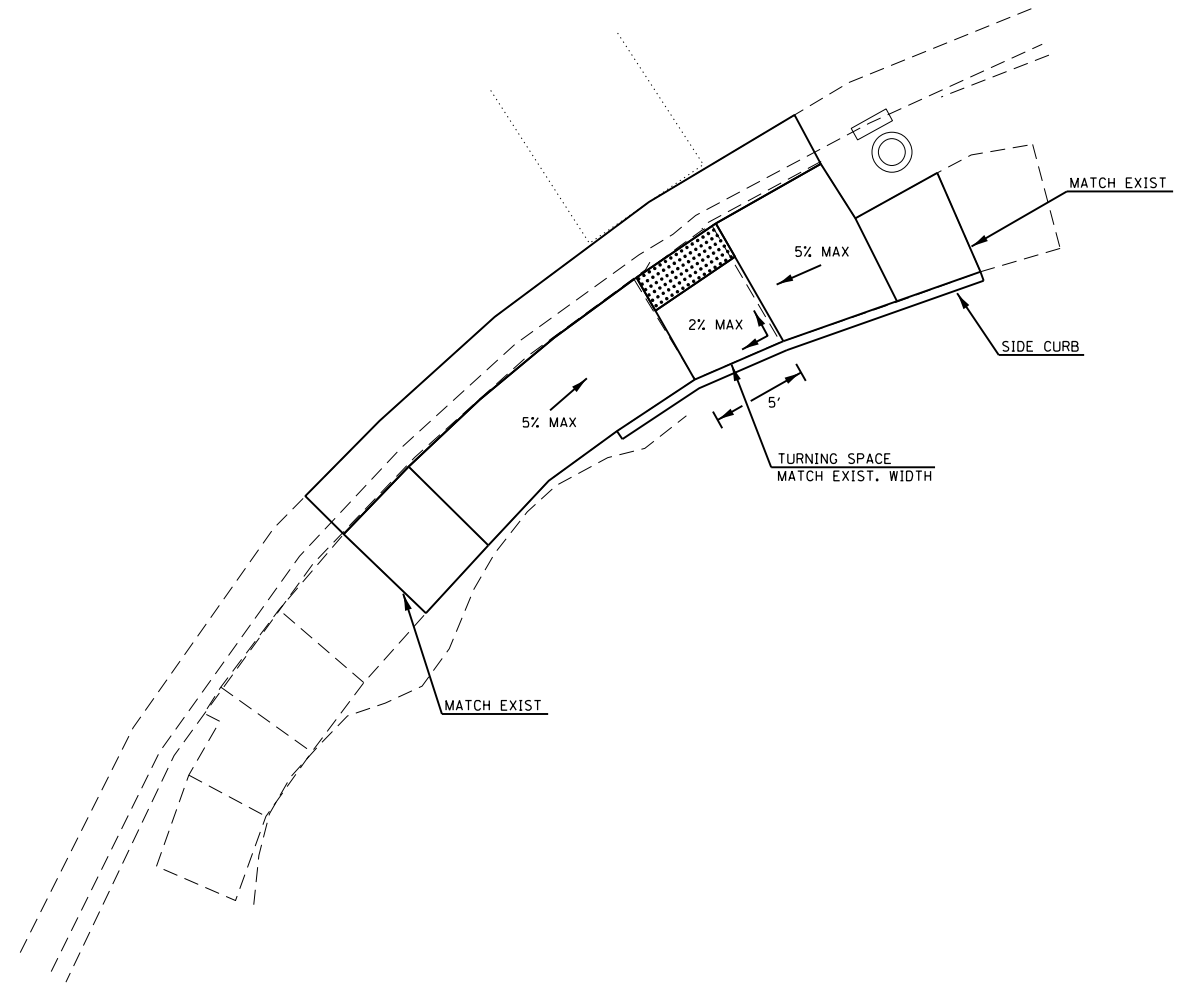
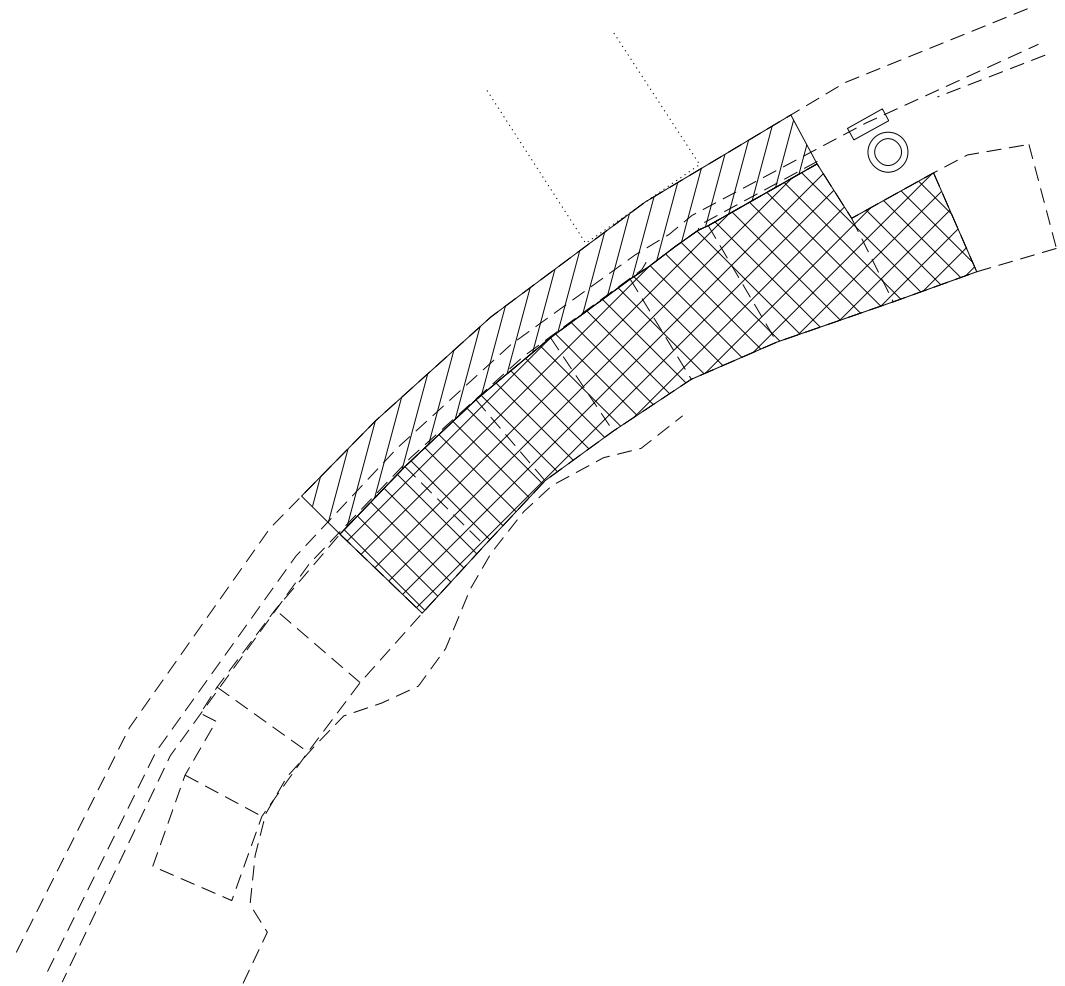

SCALE: SHEET OF SHEETS STA. TO STA.

F.A.P. RTE.	SECTION	COUNTY	TOTAL SHEETS	SHEET NO.
VAR	(26, 18CS, DI-BRS) I	DEKALB	39	19
CONTRACT NO. 66F26			ILLINOIS FED. AID PROJECT	



SE QUAD



- DETECTABLE WARNINGS 
- SIDEWALK REMOVAL 
- CC&G REMOVAL 

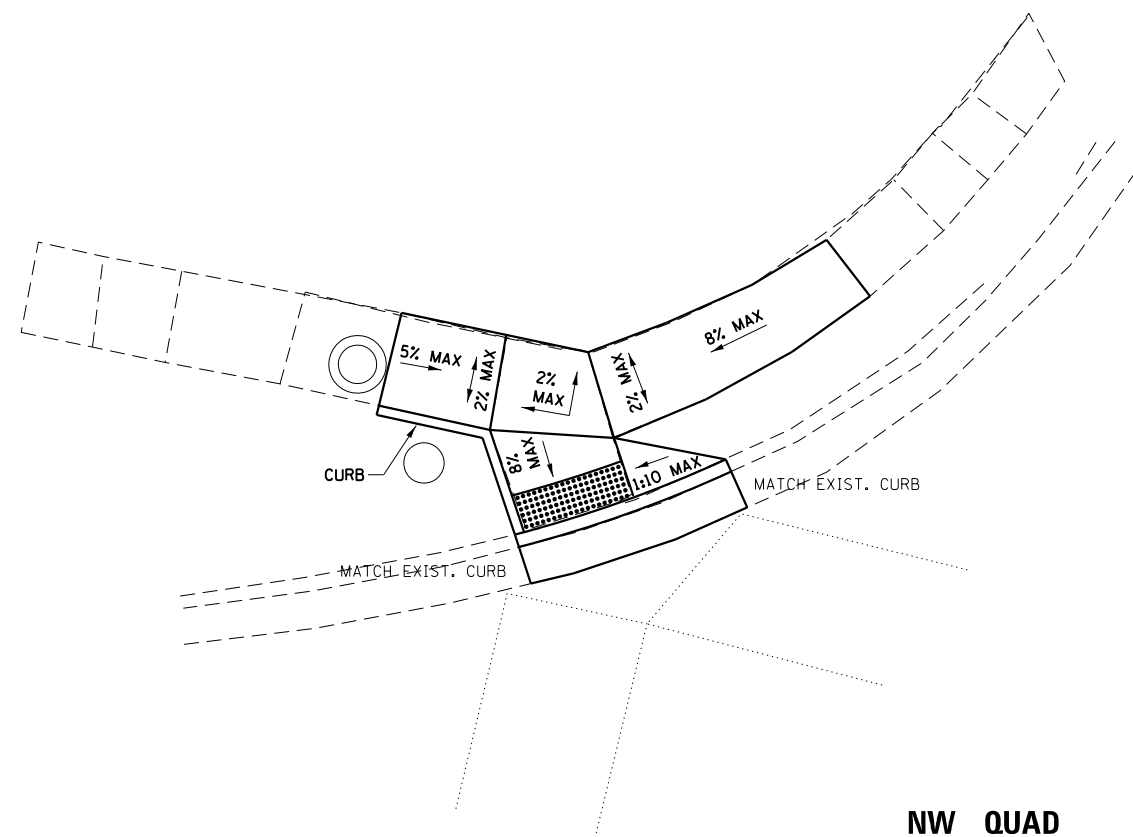
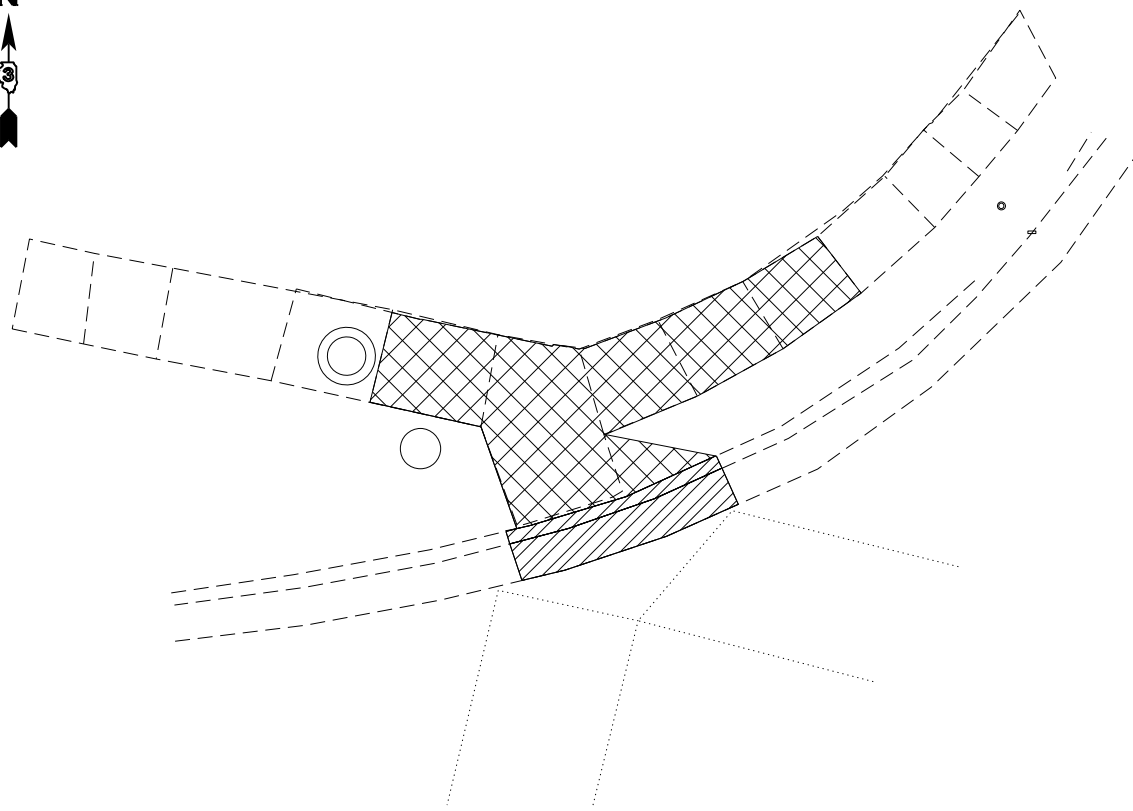

FILE NAME =	USER NAME = budzynskim	DESIGNED -	REVISED -	STATE OF ILLINOIS DEPARTMENT OF TRANSPORTATION	IL 23 / 64 & MASON CT.			F.A.P. RTE.	SECTION	COUNTY	TOTAL SHEETS	SHEET NO.
p:\11\084EBIDINTEG.illinois.gov\PIWIDOT\Documents\IDOT Offices\District 3\Projects\03666\DRAWING\03666-26-shft-cover.dgn		CHECKED -	REVISED -					VAR	(26, 18CS, DI-BRS) I	DEKALB	39	20
Default	PLOT SCALE = 10.0000' / in.	DATE -	REVISED -		SCALE:	SHEET	OF	SHEETS	STA.	TO STA.	CONTRACT NO. 66F26	
	PLOT DATE = 4/6/2016										ILLINOIS FED. AID PROJECT	

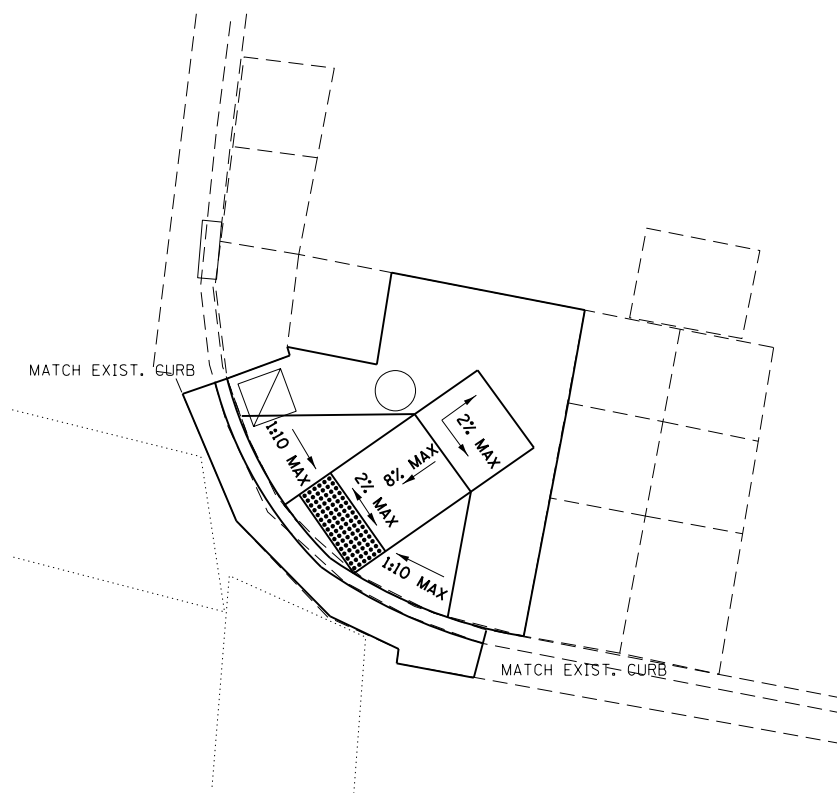

NW QUAD



NE QUAD

- DETECTABLE WARNINGS 
- SIDEWALK REMOVAL 
- CC&G REMOVAL 

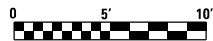

FILE NAME =	USER NAME = budzynskim	DESIGNED -	REVISED -
p:\11\084EBIDINTEG.illinois.gov\PIWIDOT\Documents\IDOT_Offices\District_3\Projects\0366\DRAWING>Data\B3xxxx-sht-details.dgn		REVISED -	REVISED -
Default	PLOT SCALE = 10.0000' / in.	CHECKED -	REVISED -
	PLOT DATE = 4/6/2016	DATE -	REVISED -

**STATE OF ILLINOIS
DEPARTMENT OF TRANSPORTATION**

IL 23 / 64 & SACRAMENTO ST.

SCALE: SHEET OF SHEETS STA. TO STA.

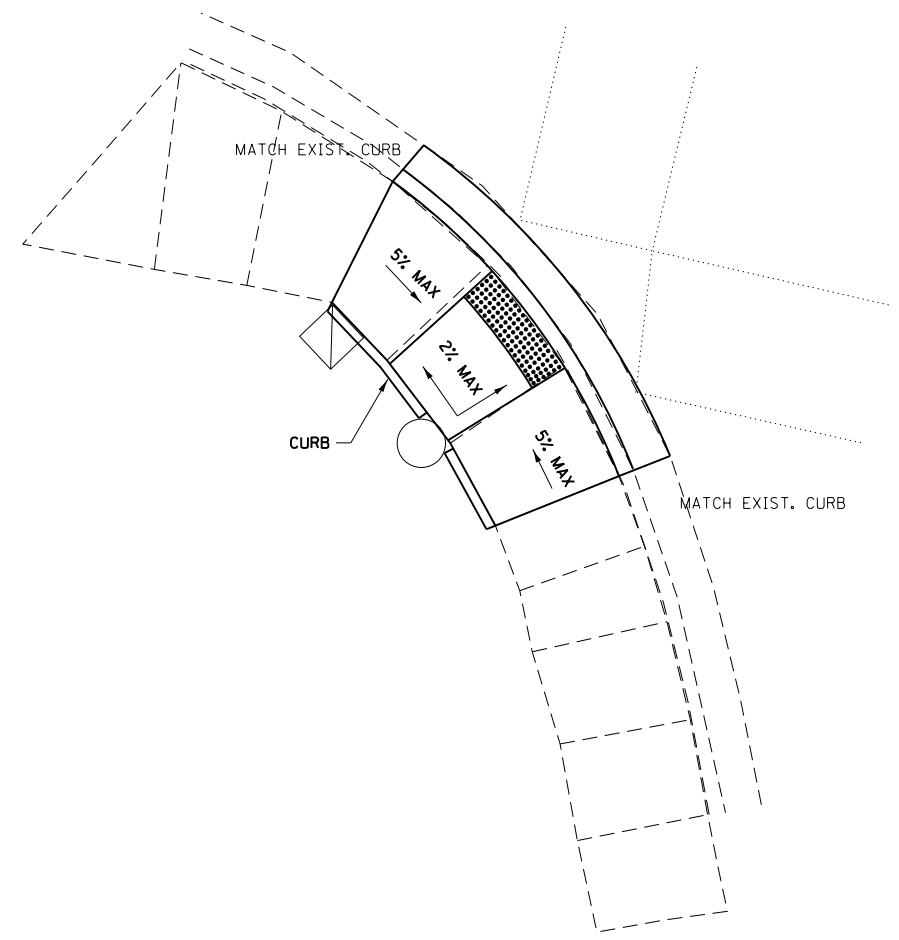
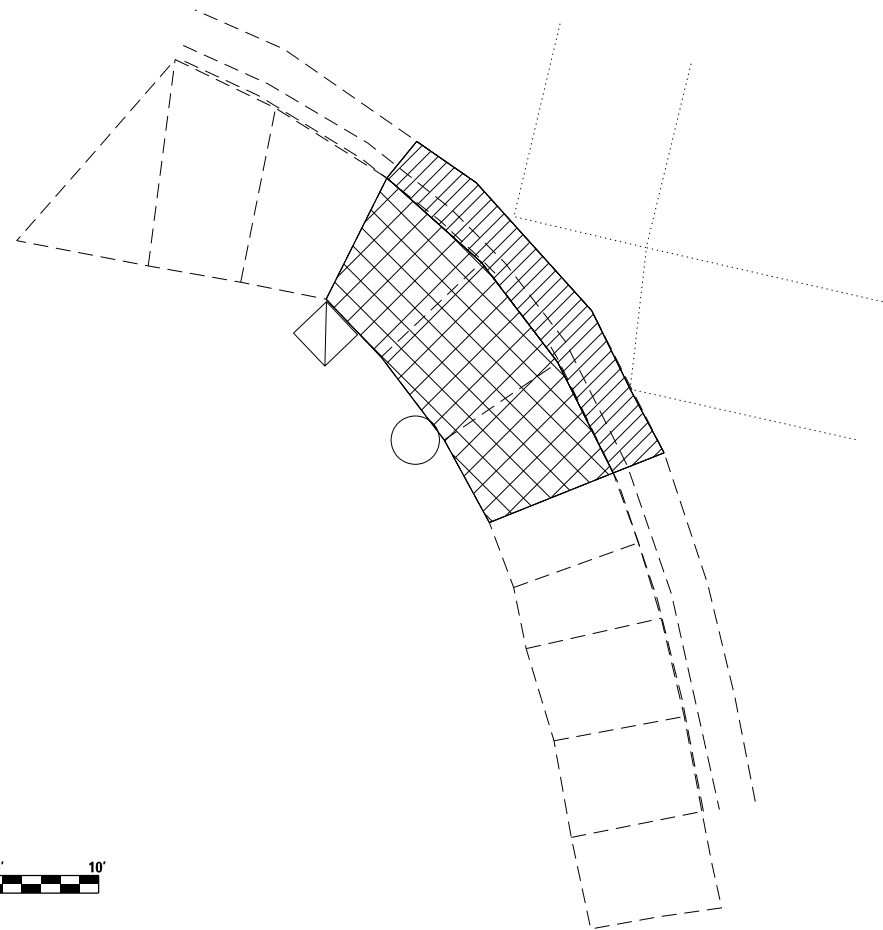

F.A.P. RTE.	SECTION	COUNTY	TOTAL SHEETS	SHEET NO.
VAR	(26, 18CS, DI-BRS) I	DEKALB	39	22
ILLINOIS FED. AID PROJECT			CONTRACT NO. 66F26	

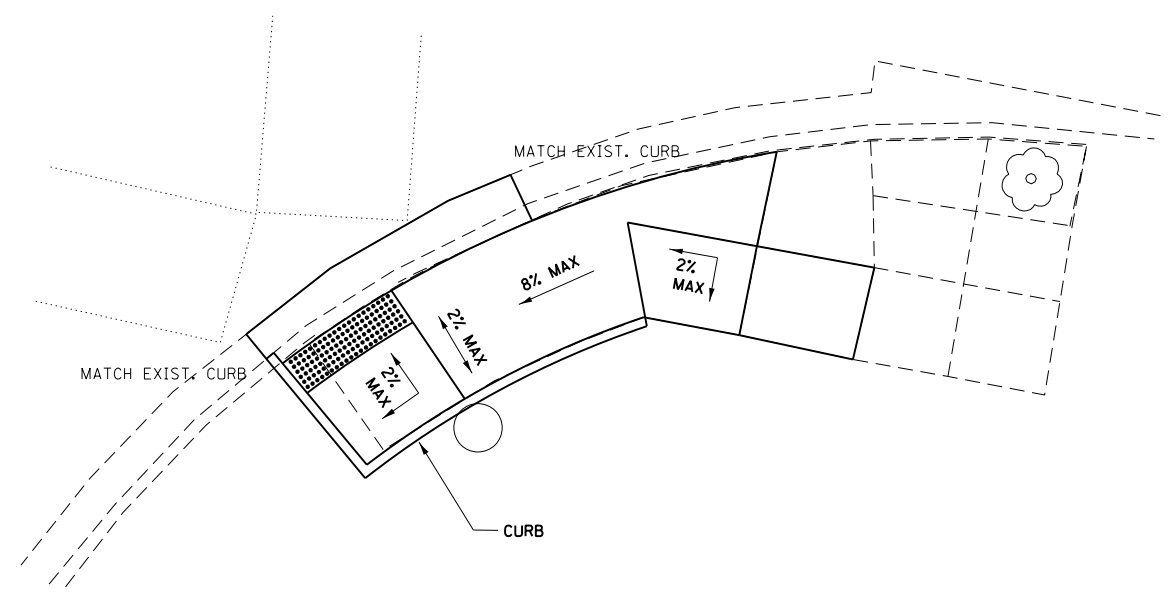
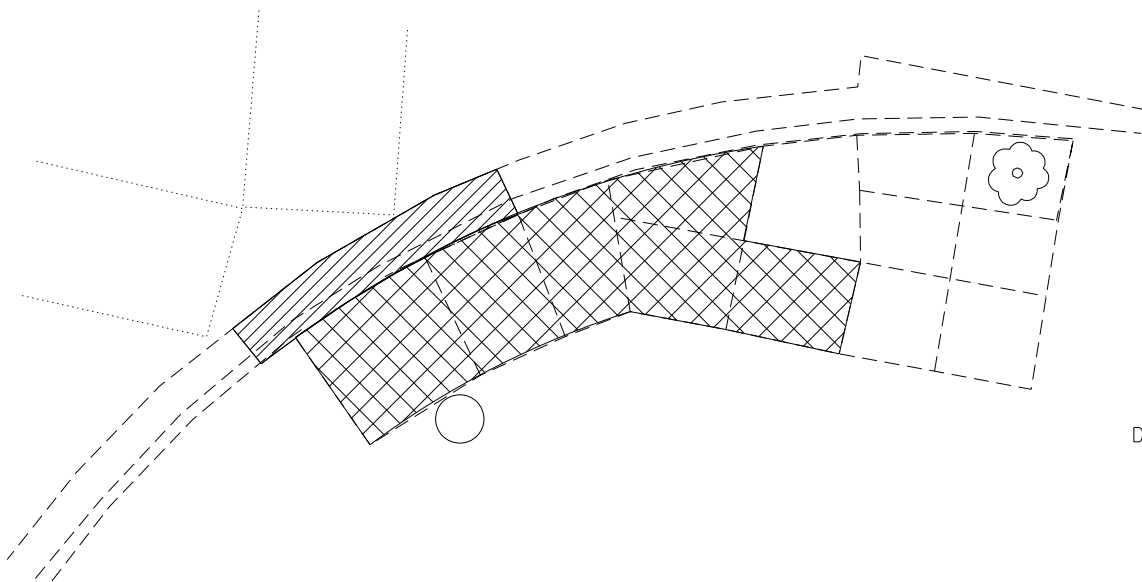

SW QUAD



SE QUAD

- DETECTABLE WARNINGS 
- SIDEWALK REMOVAL 
- CC&G REMOVAL 

FILE NAME =	USER NAME = budzynskim	DESIGNED -	REVISED -
p:\IL\084EBID\INTEG.illinois.gov\PI\DOT\Documents\DOT Offices\District 3\Projects\0366\DRAWING\0366-03\0366-03-sht-details.dgn		CHECKED -	REVISED -
Default	PLOT DATE = 4/6/2016	DATE -	REVISED -

STATE OF ILLINOIS
DEPARTMENT OF TRANSPORTATION

IL 23 / 64 & SACRAMENTO ST.

SCALE: SHEET OF SHEETS STA. TO STA.

F.A.P. RTE.	SECTION	COUNTY	TOTAL SHEETS	SHEET NO.
VAR	(26, 18CS, DI-BRS) I	DEKALB	39	23
CONTRACT NO. 66F26			ILLINOIS FED. AID PROJECT	

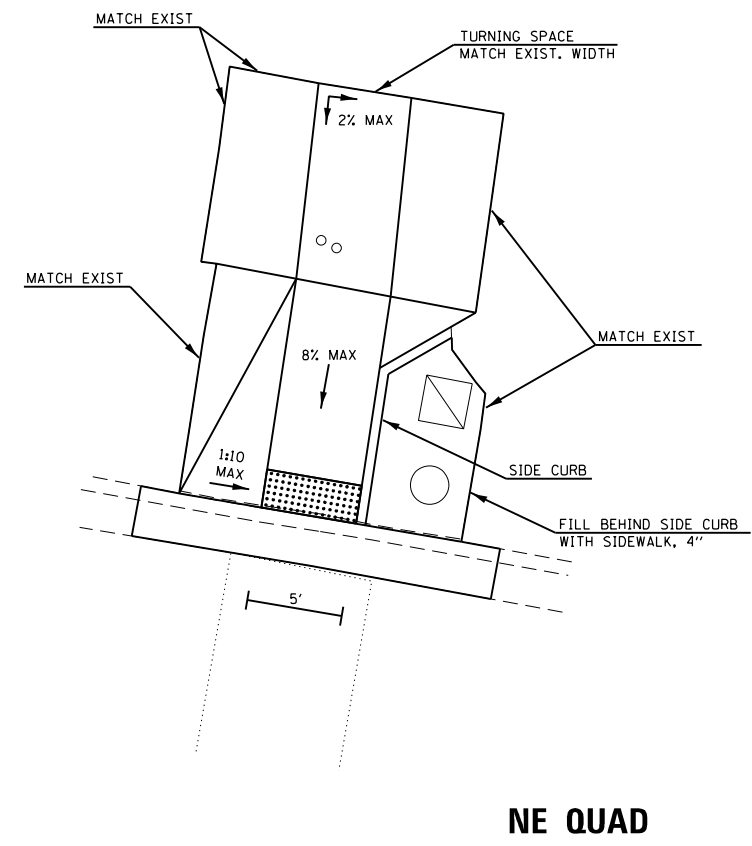
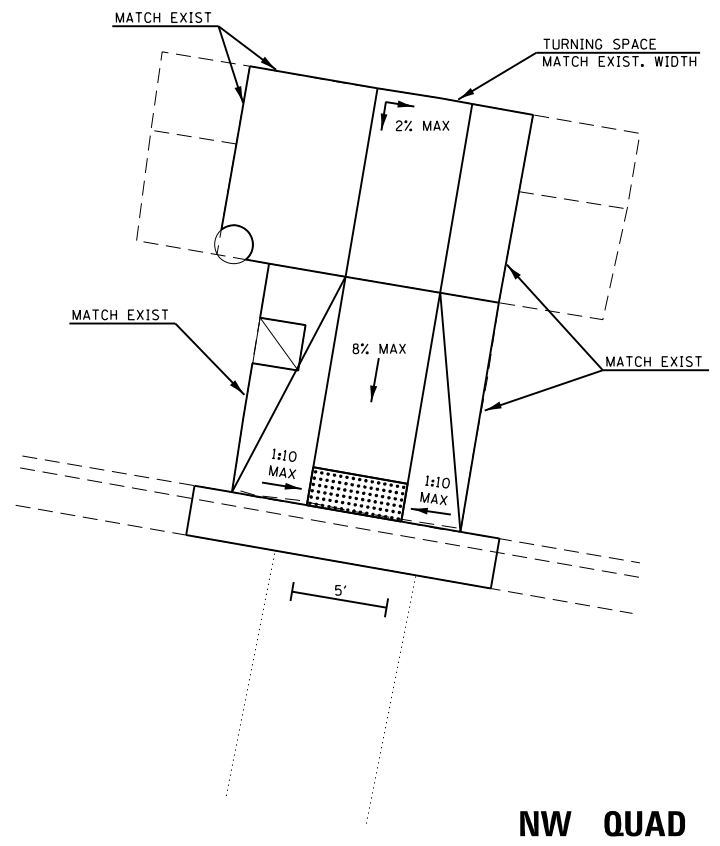
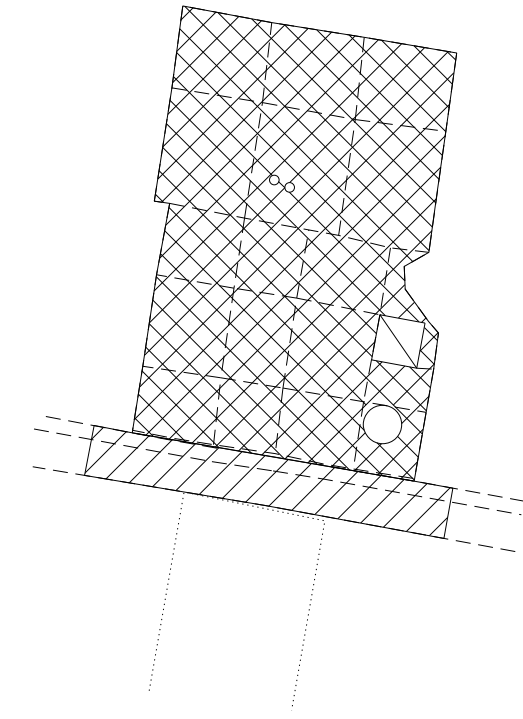
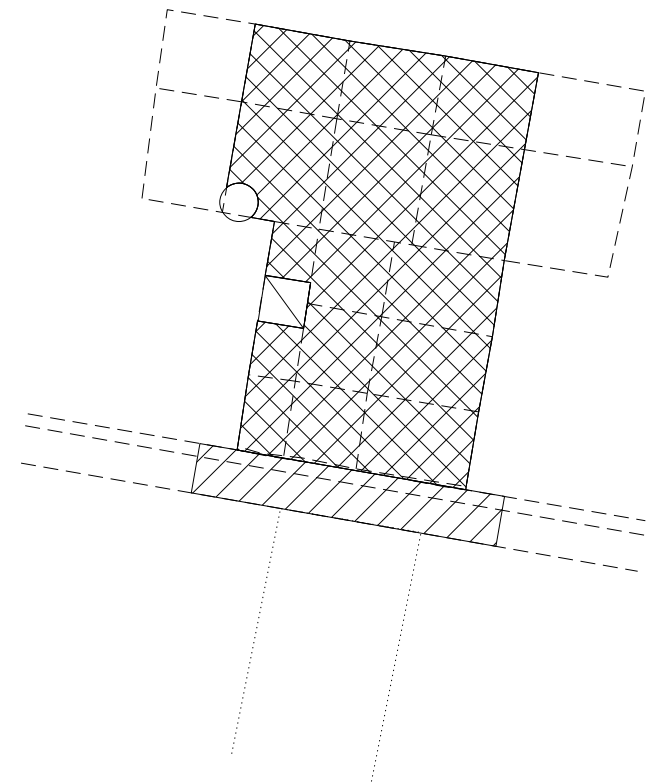

NW QUAD

NE QUAD

- DETECTABLE WARNINGS
- SIDEWALK REMOVAL
- CC&G REMOVAL



FILE NAME =	USER NAME = budzynskim	DESIGNED -	REVISED -
pw:\IL\084EBIDINTEG.illinois.gov\PIWIDOT\Documents\IDOT Offices\District 3\Projects\0366F26\DRAWING\0366F26-shft-cover.dgn		CHECKED -	REVISED -
Default	PLOT DATE = 4/6/2016	DATE -	REVISED -

**STATE OF ILLINOIS
DEPARTMENT OF TRANSPORTATION**

IL 23 / 64 & SOMONAUK ST.	
SCALE:	SHEET OF SHEETS STA. TO STA.

F.A.P. RTE.	SECTION	COUNTY	TOTAL SHEETS	SHEET NO.
VAR	(26, 18CS, DI-BRS) I	DEKALB	39	26
CONTRACT NO. 66F26			ILLINOIS FED. AID PROJECT	

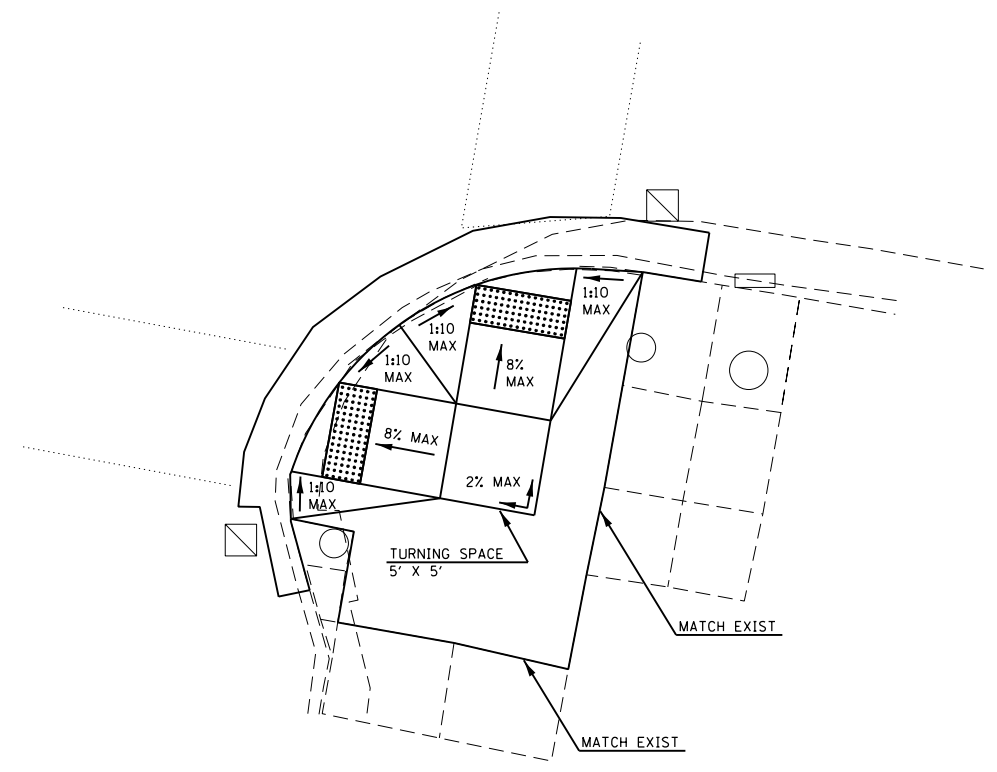
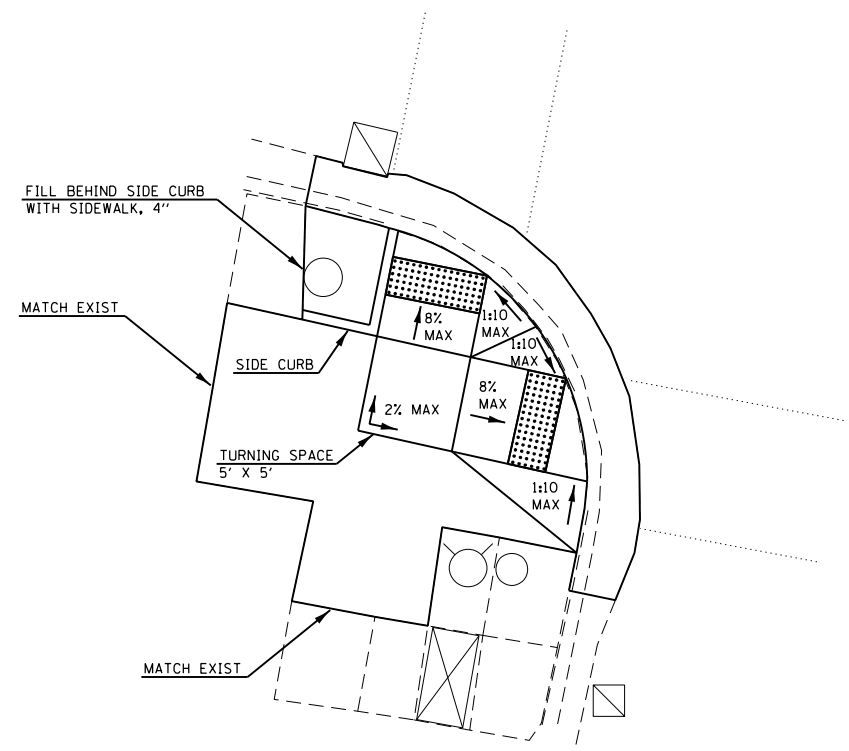
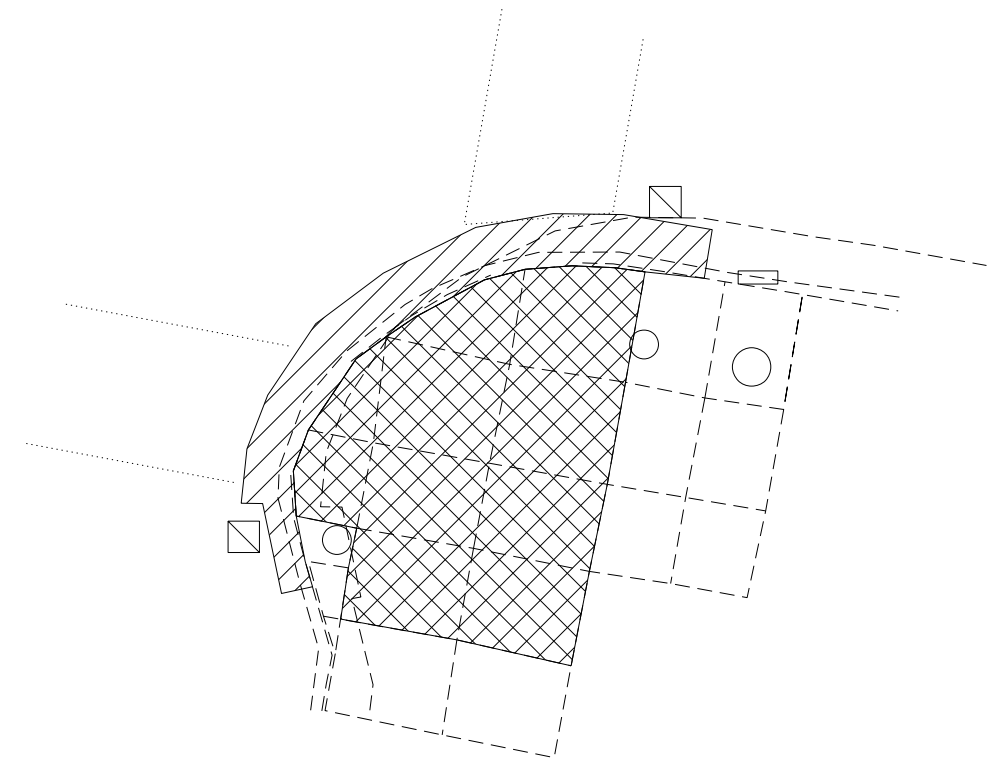
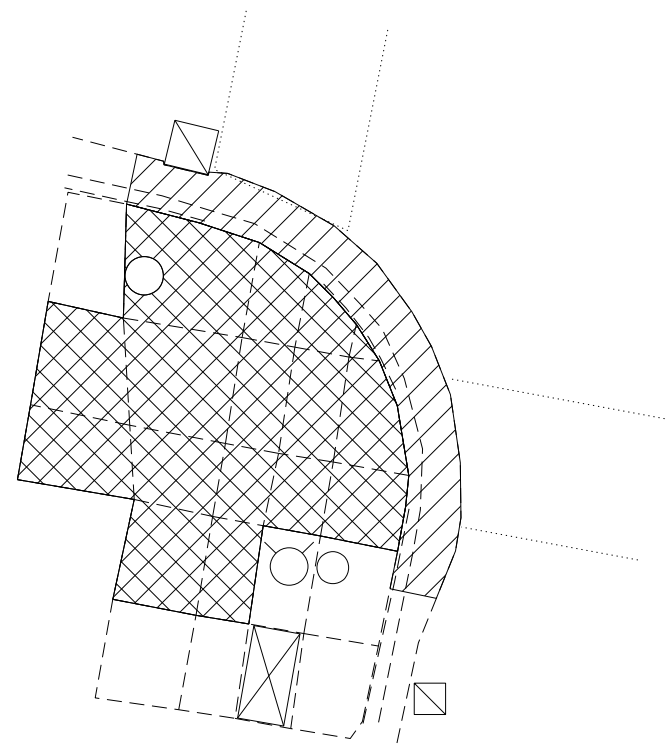

SW QUAD

SE QUAD

- DETECTABLE WARNINGS
- SIDEWALK REMOVAL
- CC&G REMOVAL

FILE NAME =	USER NAME = budzynskim	DESIGNED -	REVISED -
p:\11\084EBIDINTEG.illinois.gov\PIWIDOT\Documents\DOT Offices\District 3\Projects\0366\DRAWING\0366F26-shit-cover.dgn		CHECKED -	REVISED -
Default	PLOT DATE = 4/6/2016	DATE -	REVISED -

**STATE OF ILLINOIS
DEPARTMENT OF TRANSPORTATION**

IL 23 / 64 & SOMONAUK ST.

SCALE: SHEET OF SHEETS STA. TO STA.

F.A.P. RTE.	SECTION	COUNTY	TOTAL SHEETS	SHEET NO.
VAR	(26, 18CS, DI-BRS) I	DEKALB	39	27
ILLINOIS FED. AID PROJECT			CONTRACT NO. 66F26	

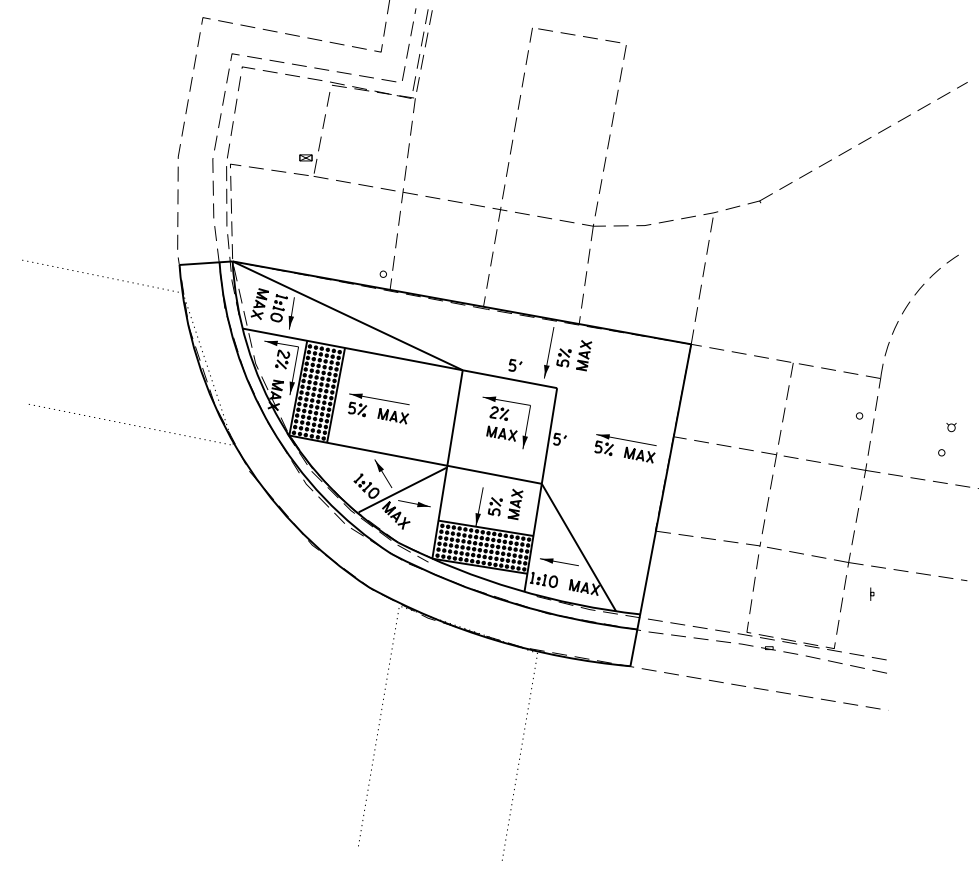
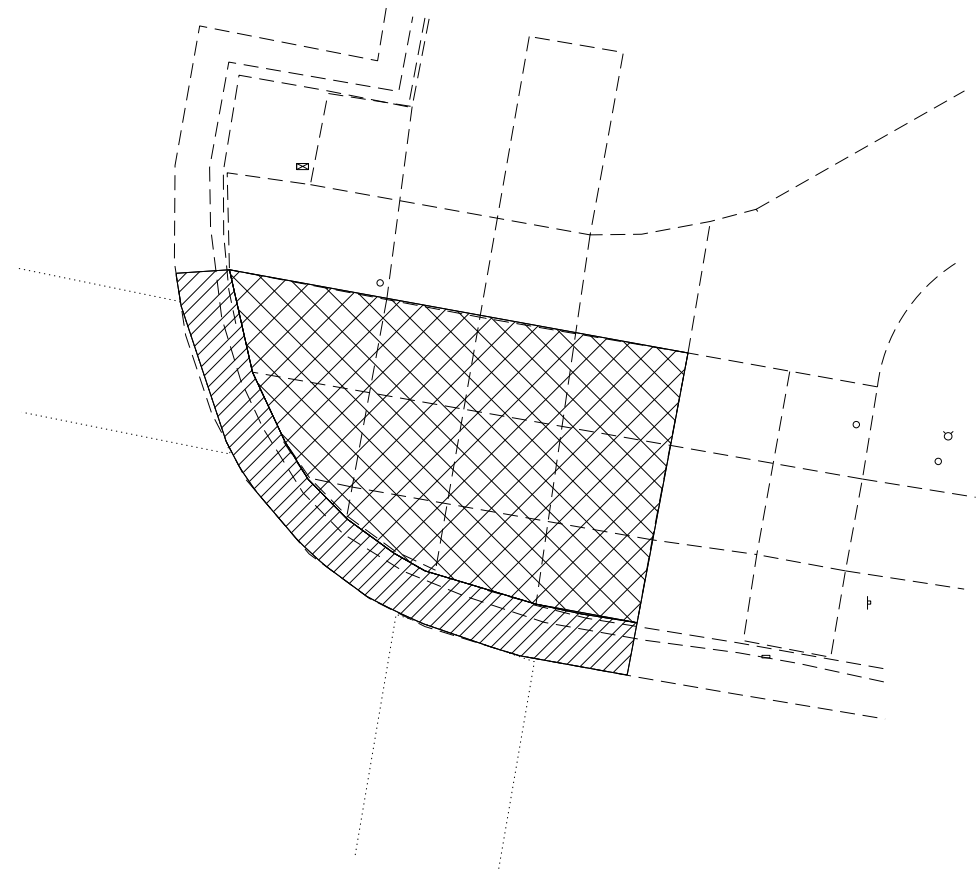

NE QUAD

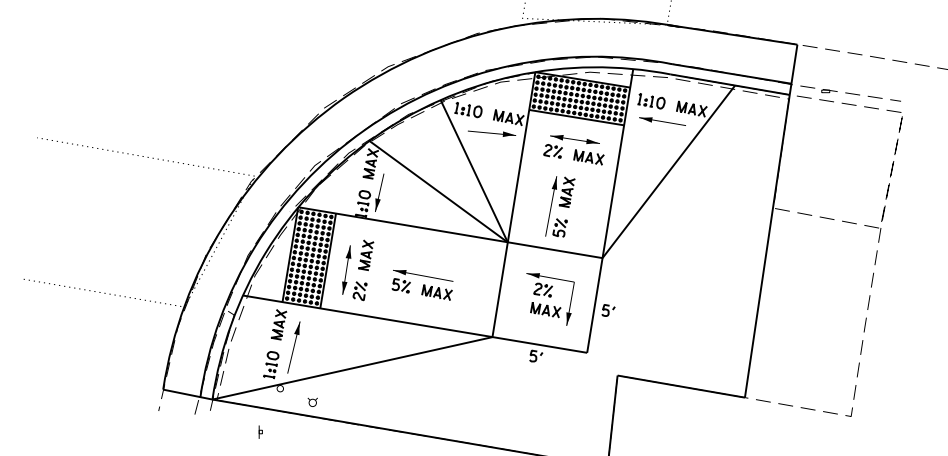
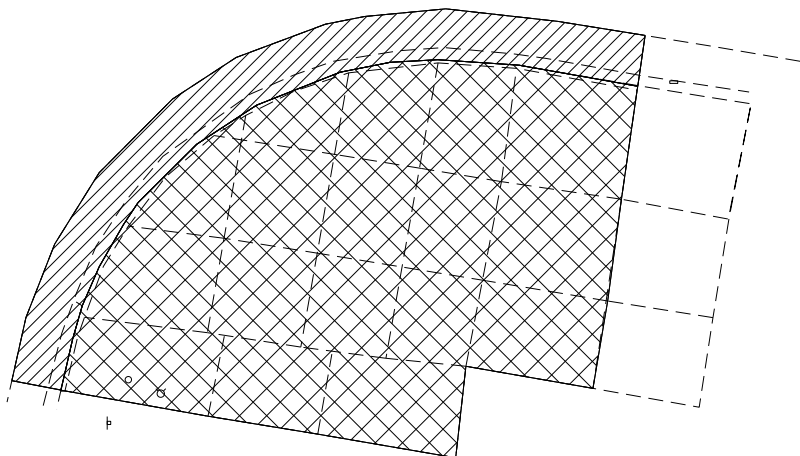

SE QUAD

- DETECTABLE WARNINGS
- SIDEWALK REMOVAL
- CC&G REMOVAL



FILE NAME =	USER NAME = budzynskim	DESIGNED -	REVISED -
p:\11\084EBID\INTEG\illinois.gov\PI\DOT\Documents\DOT Offices\District 3\Projects\0366\DRAWING\0366\0366-sht-details.dgn		CHECKED -	REVISED -
Default	PLOT DATE = 4/6/2016	DATE -	REVISED -

**STATE OF ILLINOIS
DEPARTMENT OF TRANSPORTATION**

IL 23 / 64 & MAPLE ST.

SCALE: SHEET OF SHEETS STA. TO STA.

F.A.P. RTE.	SECTION	COUNTY	TOTAL SHEETS	SHEET NO.
VAR	(26, 18CS, DI-BRS) I	DEKALB	39	29
CONTRACT NO. 66F26				
ILLINOIS FED. AID PROJECT				

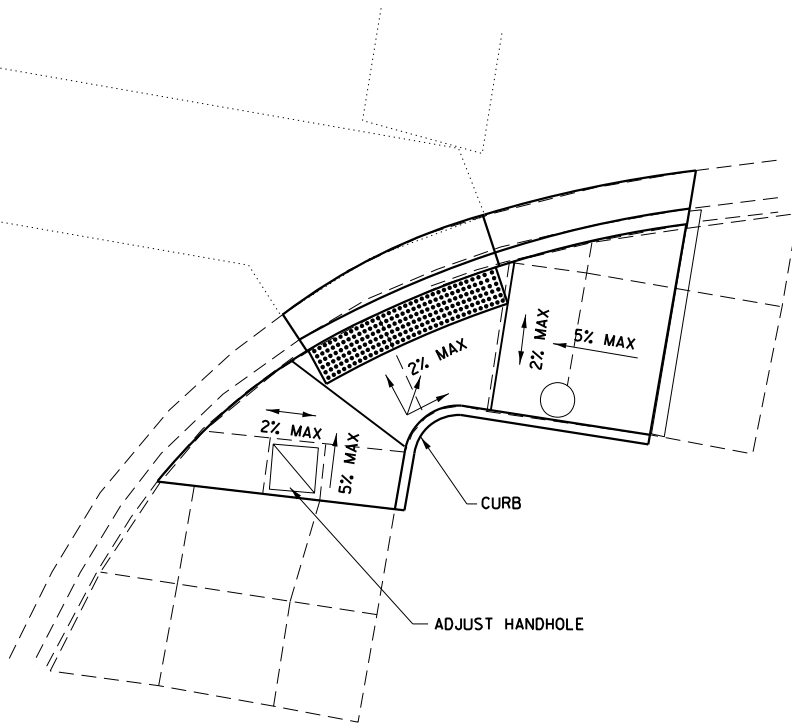
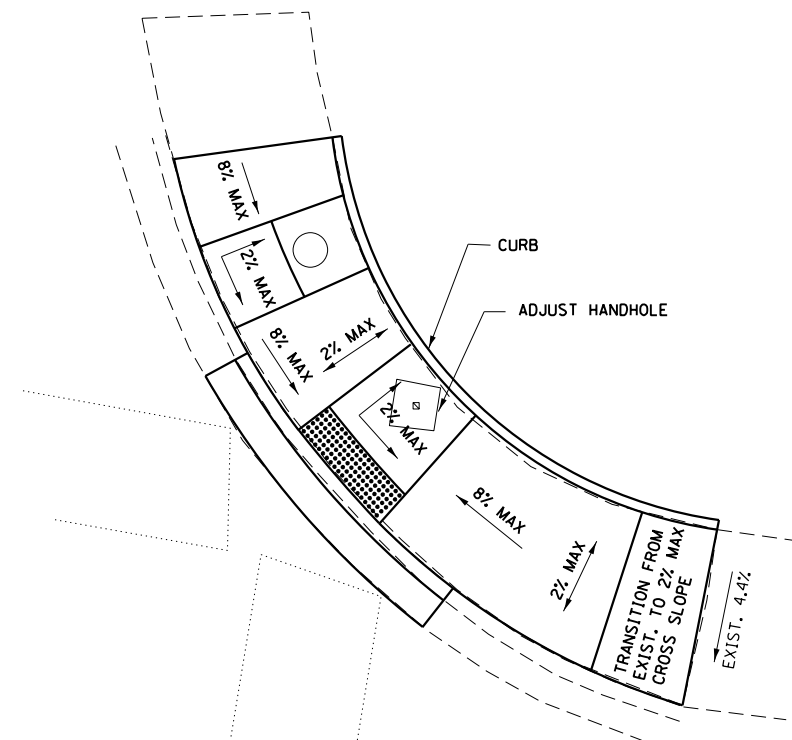
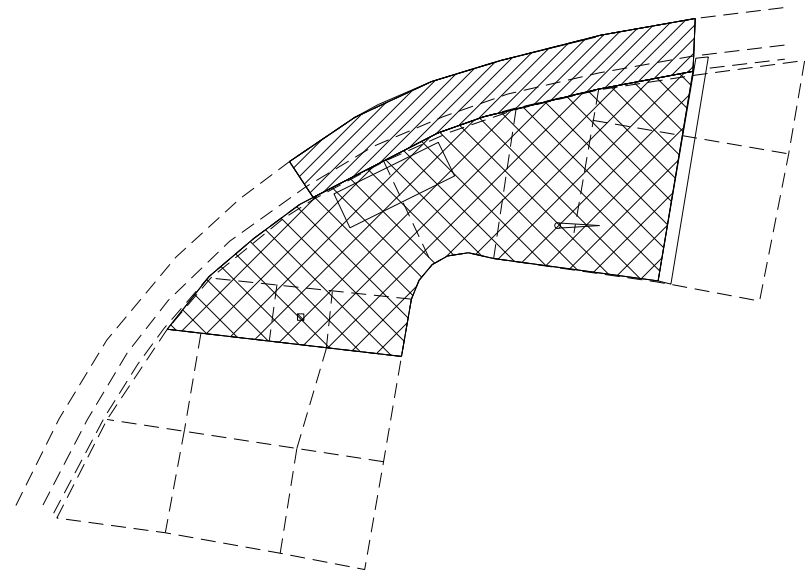
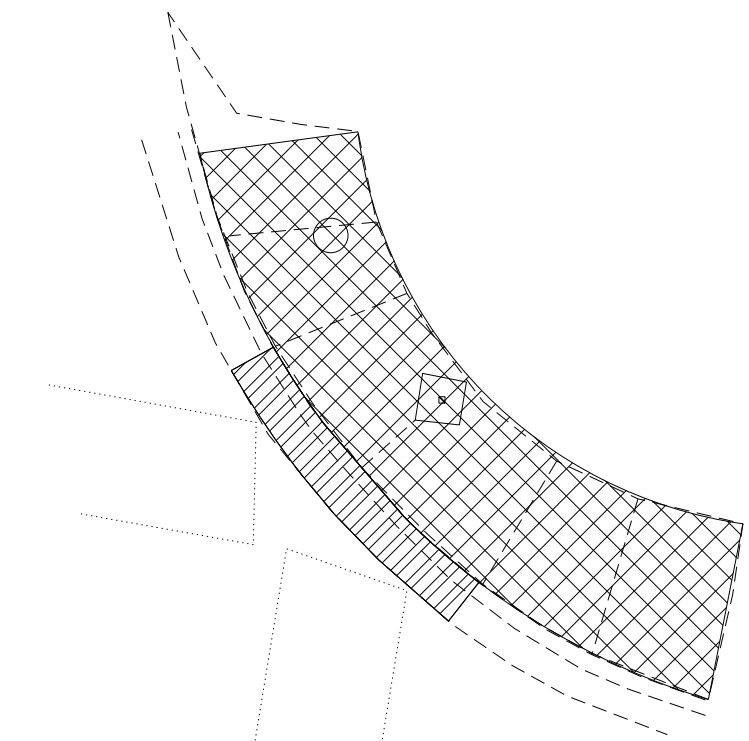

NE QUAD

SE QUAD



- DETECTABLE WARNINGS
- SIDEWALK REMOVAL
- CC&G REMOVAL

FILE NAME =	USER NAME = budzynskim	DESIGNED -	REVISED -
p:\11084EBIDINTEG.illinois.gov\PWIDOT\Documents\DOT Offices\District 3\Projects\0366\DRAWING\0366\0366-0366-sht-details.dgn		REVISED -	REVISED -
Default	PLOT SCALE = 10.0000' / in.	CHECKED -	REVISED -
	PLOT DATE = 4/6/2016	DATE -	REVISED -

**STATE OF ILLINOIS
DEPARTMENT OF TRANSPORTATION**

IL 23 / 64 & MAIN ST.

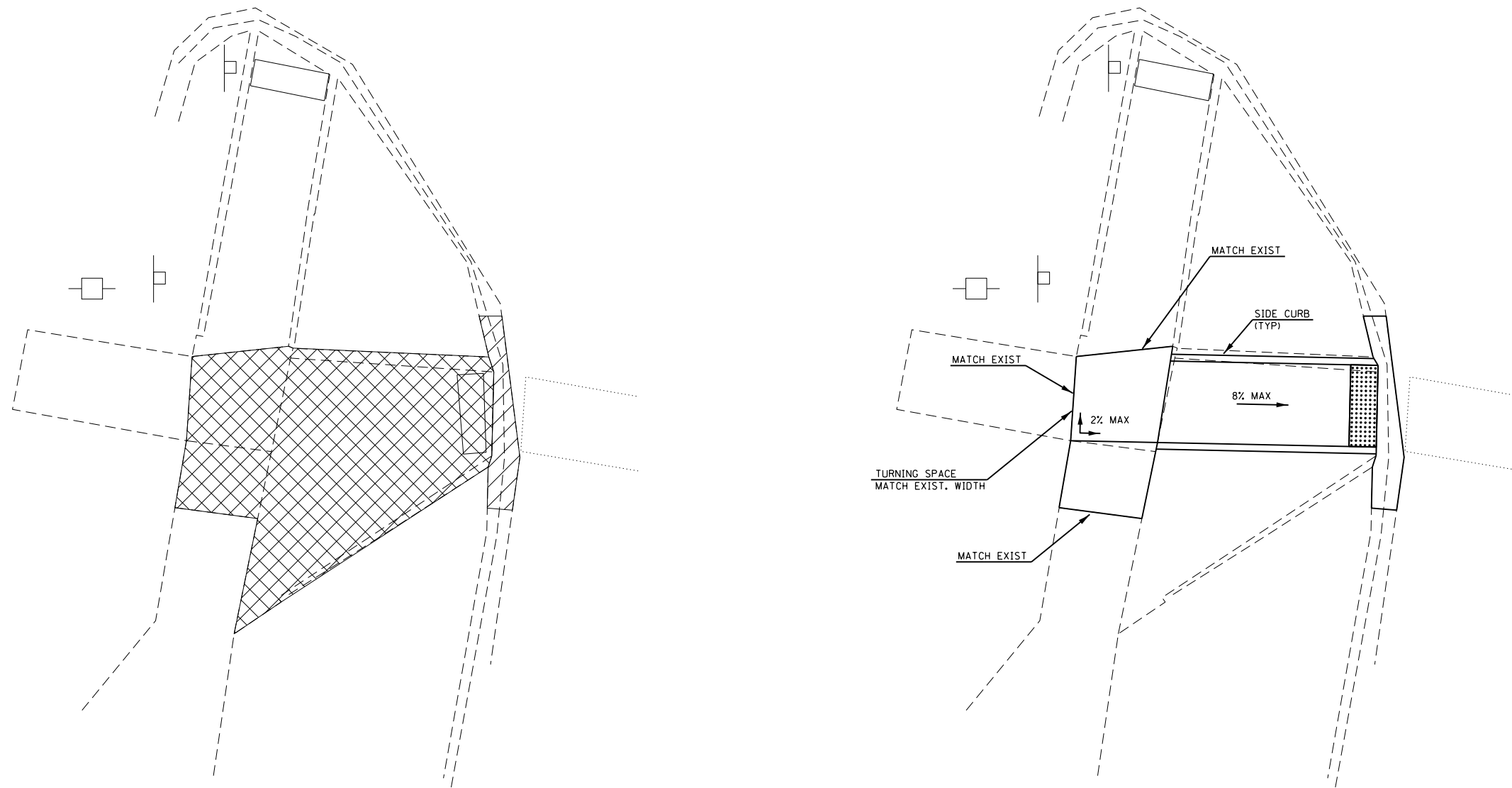

SCALE: SHEET OF SHEETS STA. TO STA.

F.A.P. RTE.	SECTION	COUNTY	TOTAL SHEETS	SHEET NO.
VAR	(26, 18CS, DI-BRS) I	DEKALB	39	31
CONTRACT NO. 66F26				
ILLINOIS FED. AID PROJECT				



SW QUAD



- DETECTABLE WARNINGS 
- SIDEWALK REMOVAL 
- CC&G REMOVAL 

FILE NAME =	USER NAME = budzynskim	DESIGNED -	REVISED -
p:\11\084EBIDINTEG.illinois.gov\PIWIDOT\Documents\DOT Offices\District 3\Projects\036666\DRAWING\036666-26-shft-cover.dgn		CHECKED -	REVISED -
Default	PLOT DATE = 4/6/2016	DATE -	REVISED -

**STATE OF ILLINOIS
DEPARTMENT OF TRANSPORTATION**

IL 23 & EXCHANGE ST.

SCALE: SHEET OF SHEETS STA. TO STA.

F.A.P. RTE.	SECTION	COUNTY	TOTAL SHEETS	SHEET NO.
VAR	(26, 18CS, DI-BRS) I	DEKALB	39	32
ILLINOIS FED. AID PROJECT			CONTRACT NO. 66F26	



SW QUAD

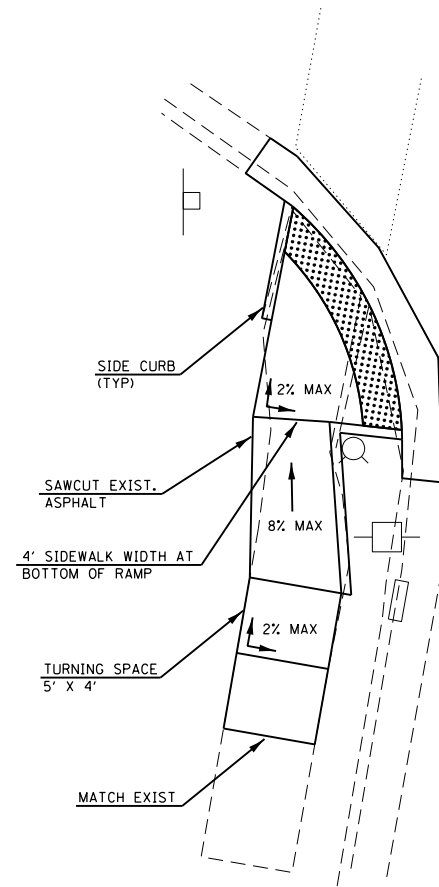
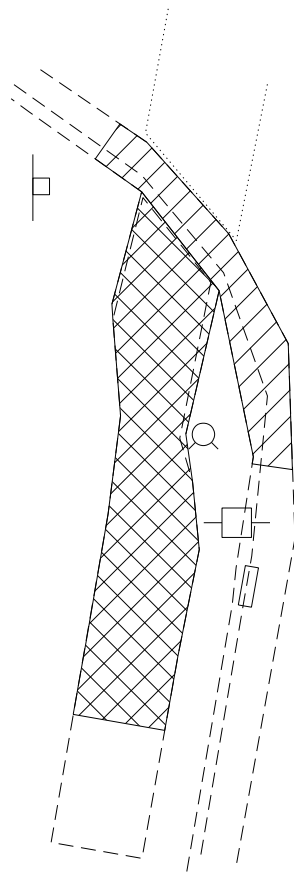

SE QUAD

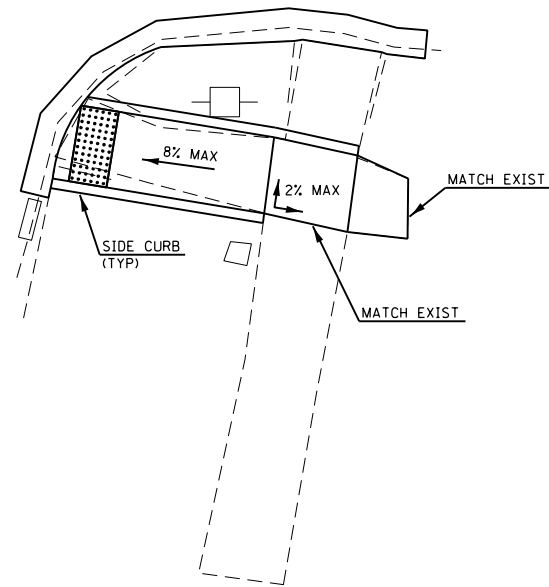
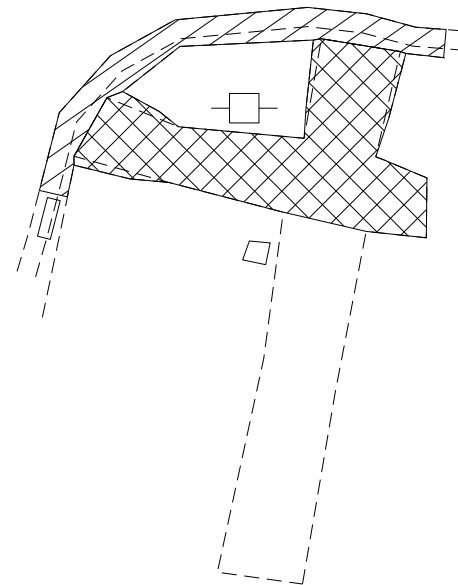

- DETECTABLE WARNINGS
- SIDEWALK REMOVAL
- CC&G REMOVAL

FILE NAME =	USER NAME = budzynskim	DESIGNED -	REVISED -
p:\IL\084EBIDINTEG.illinois.gov\PWIDOT\Documents\DOT Offices\District 3\Projects\03666\DRAWING\03666-26-shft-cover.dgn		REVISED -	REVISED -
Default	PLOT SCALE = 10.0000' / in.	CHECKED -	REVISED -
	PLOT DATE = 4/6/2016	DATE -	REVISED -

STATE OF ILLINOIS
DEPARTMENT OF TRANSPORTATION

IL 23 & PAGE ST.

SCALE: SHEET OF SHEETS STA. TO STA.

F.A.P. RTE.	SECTION	COUNTY	TOTAL SHEETS	SHEET NO.
VAR	(26, 18CS, DI-BRS) I	DEKALB	39	33
CONTRACT NO. 66F26			ILLINOIS FED. AID PROJECT	

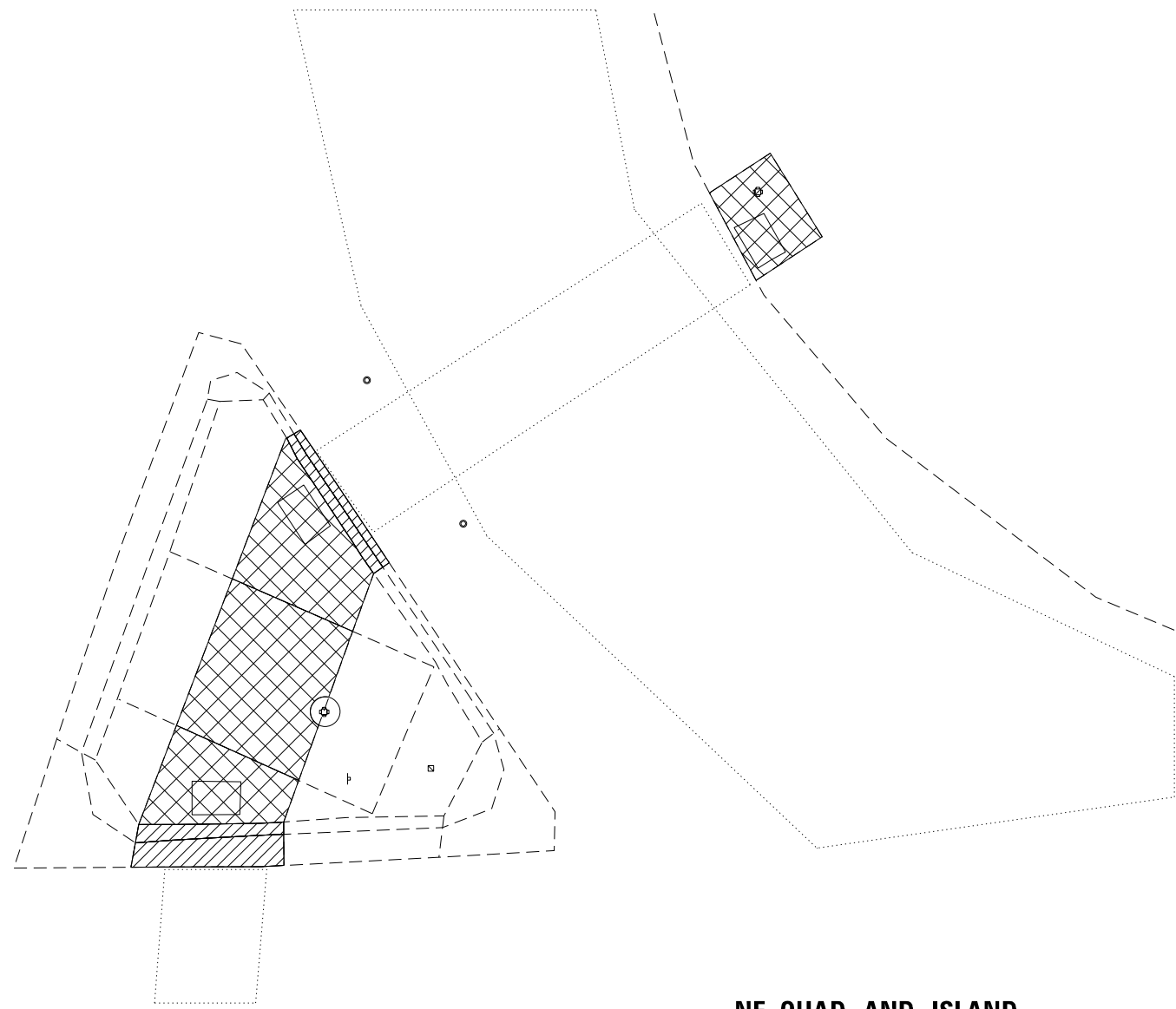

NE QUAD AND ISLAND

- DETECTABLE WARNINGS
- SIDEWALK REMOVAL
- CC&G REMOVAL

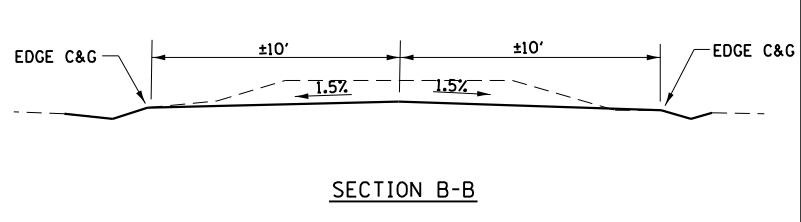
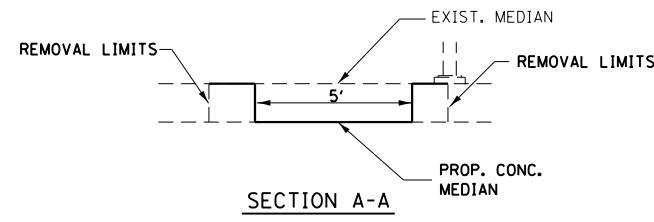
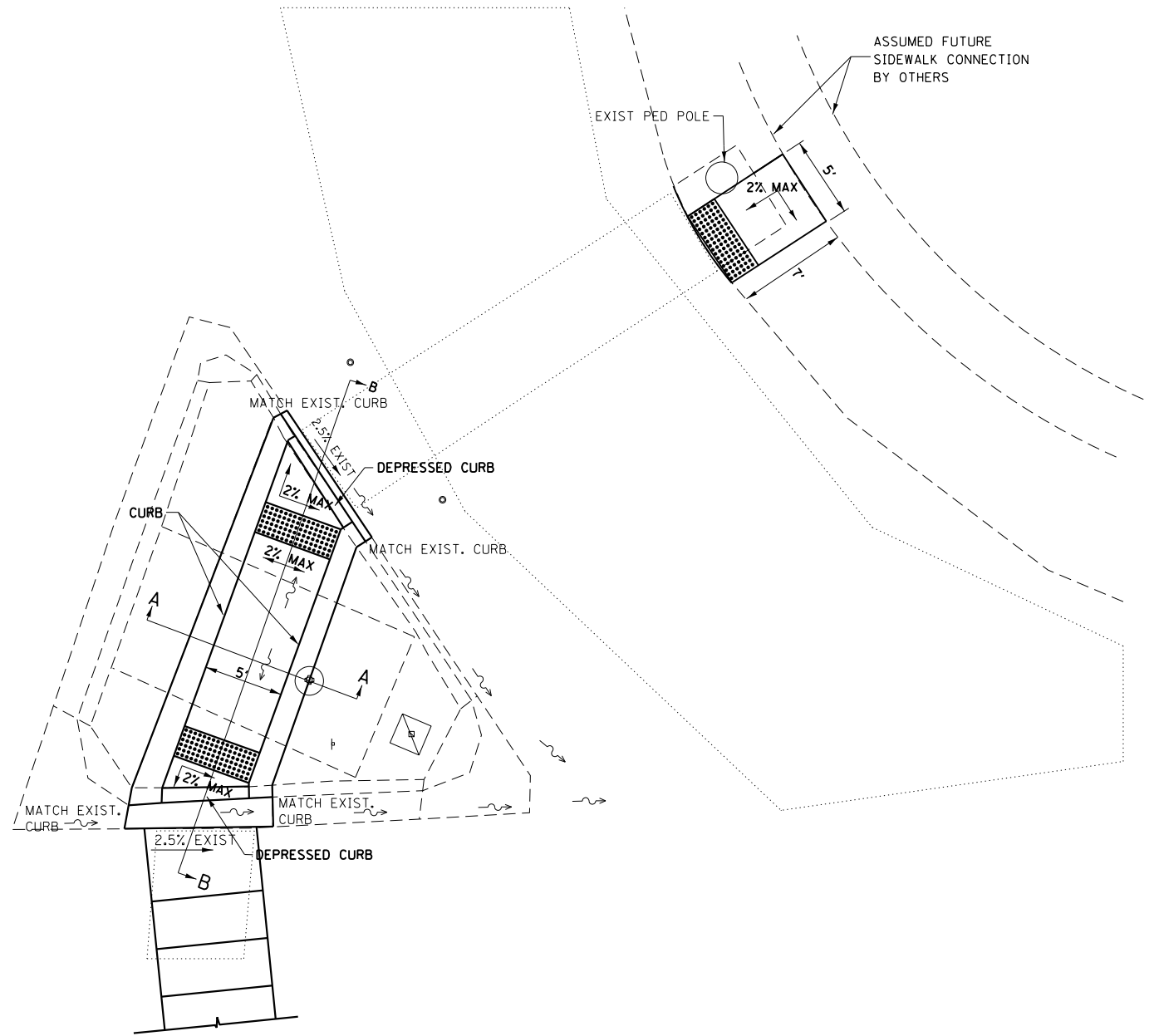

FILE NAME =	USER NAME = budzynskim	DESIGNED -	REVISED -
p:\11\084EBID\INTEG.illinois.gov\PI\DOT\Documents\DOT Offices\District 3\Projects\0366\DRAWING\0366xxx-sht-details.dgn		CHECKED -	REVISED -
Default	PLOT DATE = 4/6/2016	DATE -	REVISED -

**STATE OF ILLINOIS
DEPARTMENT OF TRANSPORTATION**

IL 23 & MAPLEWOOD DR.

SCALE: SHEET OF SHEETS STA. TO STA.

F.A.P. RTE.	SECTION	COUNTY	TOTAL SHEETS	SHEET NO.
VAR	(26, 18CS, DI-BRS) I	DEKALB	39	34
CONTRACT NO. 66F26				
ILLINOIS FED. AID PROJECT				

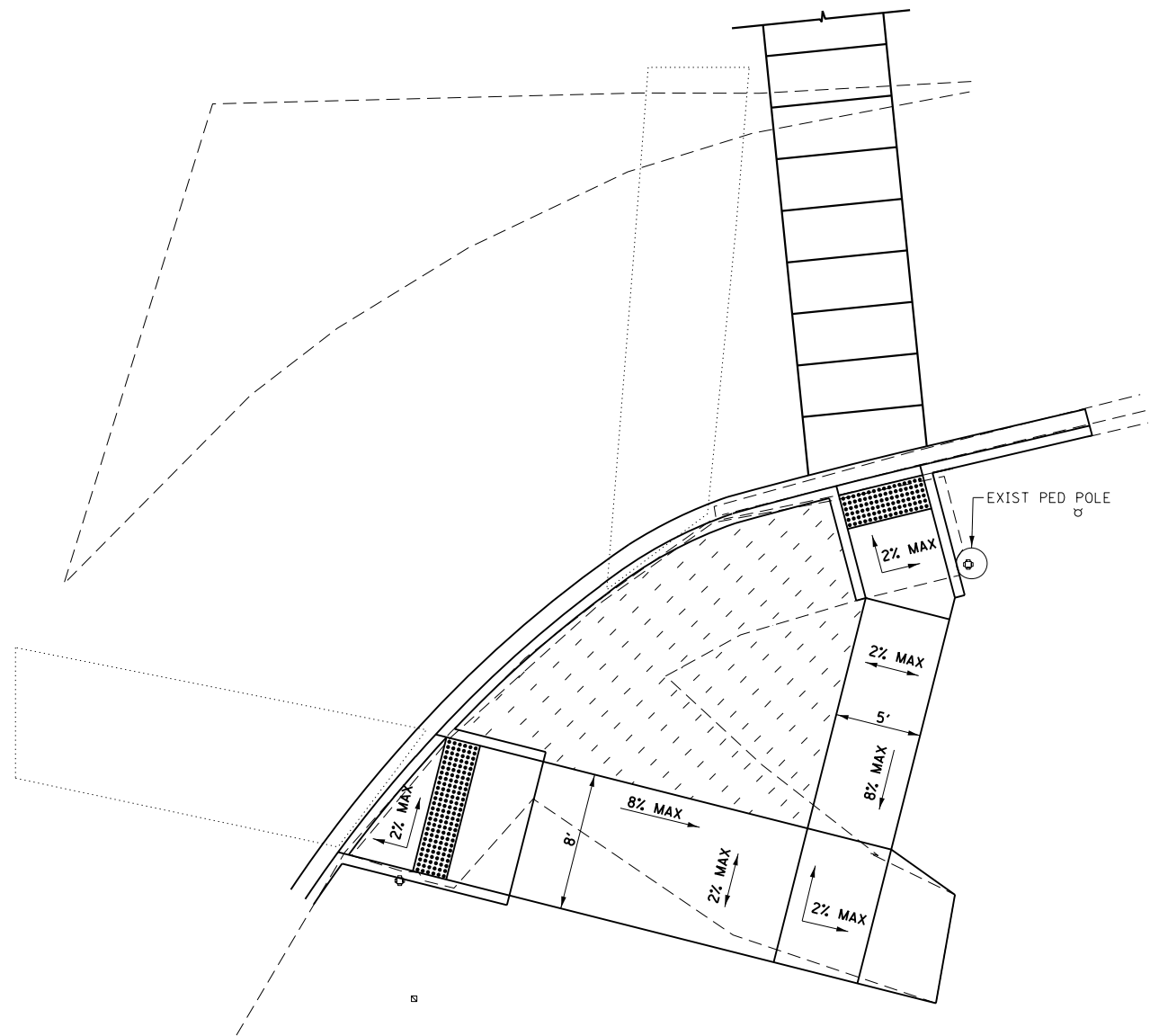
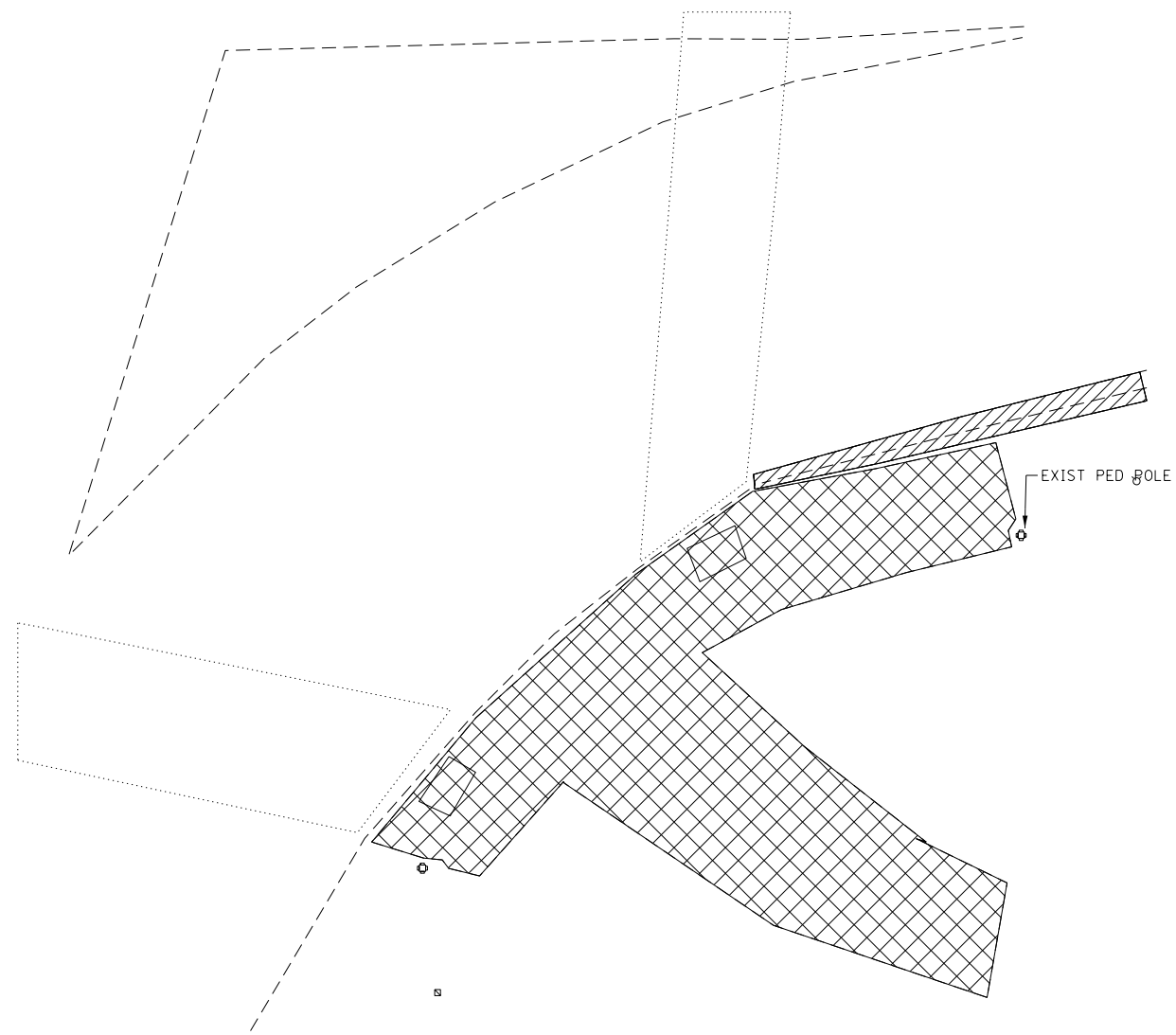

SE QUAD

- DETECTABLE WARNINGS
- SIDEWALK REMOVAL
- CC&G REMOVAL



FILE NAME =	USER NAME = budzynskim	DESIGNED -	REVISED -
p:\11\084EBIDINTEG.illinois.gov\PIWIDOT\Documents\DOT Offices\District 3\Projects\0366\DRAWING\B3xxxx-sht-details.dgn		CHECKED -	REVISED -
Default	PLOT DATE = 4/6/2016	DATE -	REVISED -

**STATE OF ILLINOIS
DEPARTMENT OF TRANSPORTATION**

IL 23 & MAPLEWOOD DR.

SCALE: SHEET OF SHEETS STA. TO STA.

F.A.P. RTE.	SECTION	COUNTY	TOTAL SHEETS	SHEET NO.
VAR	(26, 18CS, DI-BRS) I	DEKALB	39	35
ILLINOIS FED. AID PROJECT			CONTRACT NO. 66F26	

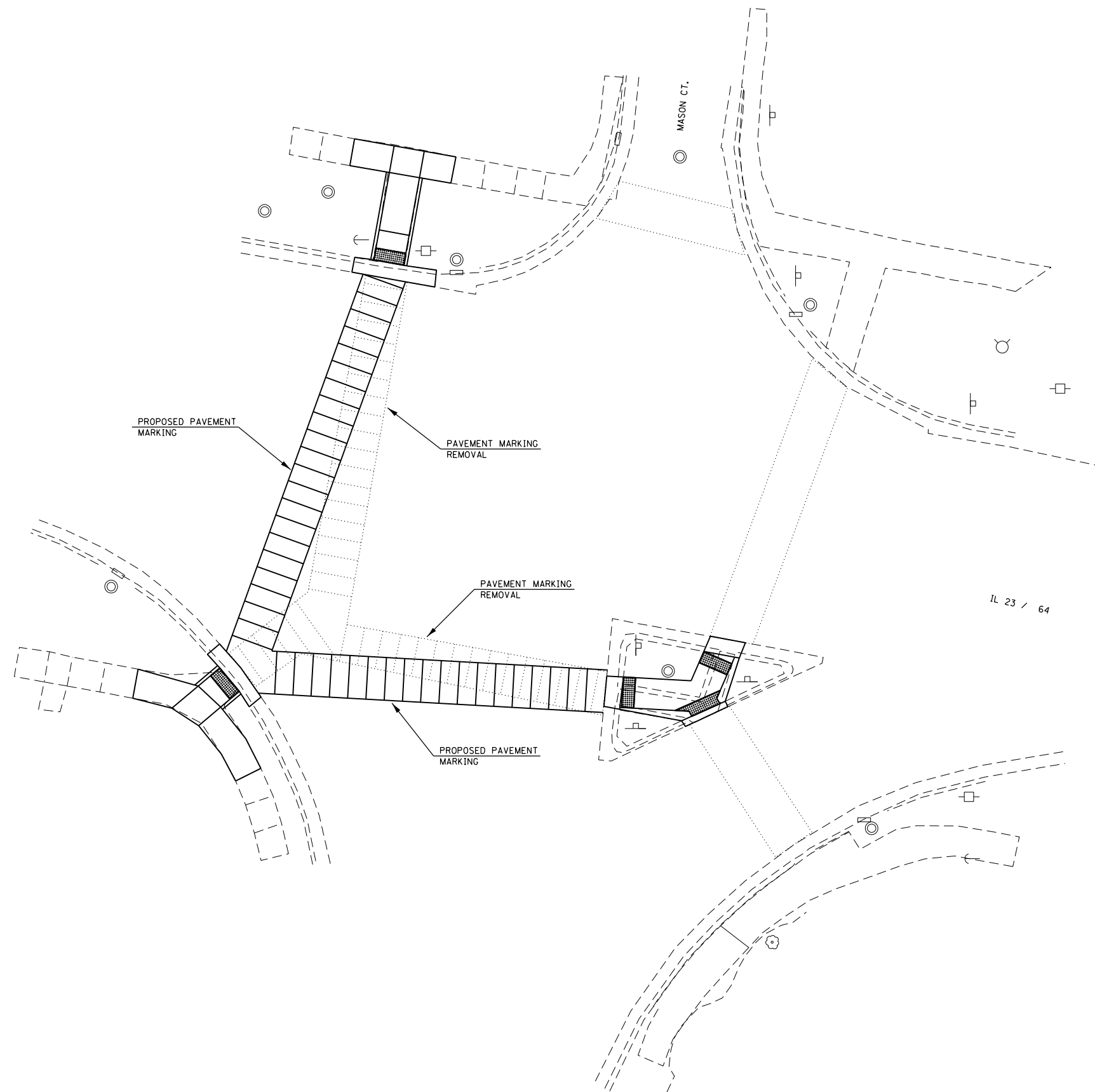

PROPOSED PAVEMENT MARKING

PAVEMENT MARKING REMOVAL

PAVEMENT MARKING REMOVAL

PROPOSED PAVEMENT MARKING

IL 23 / 64

MASON CT.

FILE NAME =	USER NAME = budzynskim	DESIGNED -	REVISED -
p:\11084EBIDINTEG.illinois.gov\PI\DOT\Documents\DOT Offices\District 3\Projects\036666\Drawings\B366F26-shit-cover.dgn		CHECKED -	REVISED -
Default	PLOT DATE = 4/4/2016	DATE -	REVISED -

**STATE OF ILLINOIS
DEPARTMENT OF TRANSPORTATION**

IL 23 / 64 & MASON CT. PAVEMENT MARKING DETAIL

SCALE: SHEET OF SHEETS STA. TO STA.

F.A.P. RTE.	SECTION	COUNTY	TOTAL SHEETS	SHEET NO.
VAR	(26, 18CS, DI-BRS) I	DEKALB	39	37
ILLINOIS FED. AID PROJECT			CONTRACT NO. 66F26	



IL 23

NORTH AVE.

ENTRANCE

PAVEMENT MARKING
REMOVAL (E-W) CROSSWALK

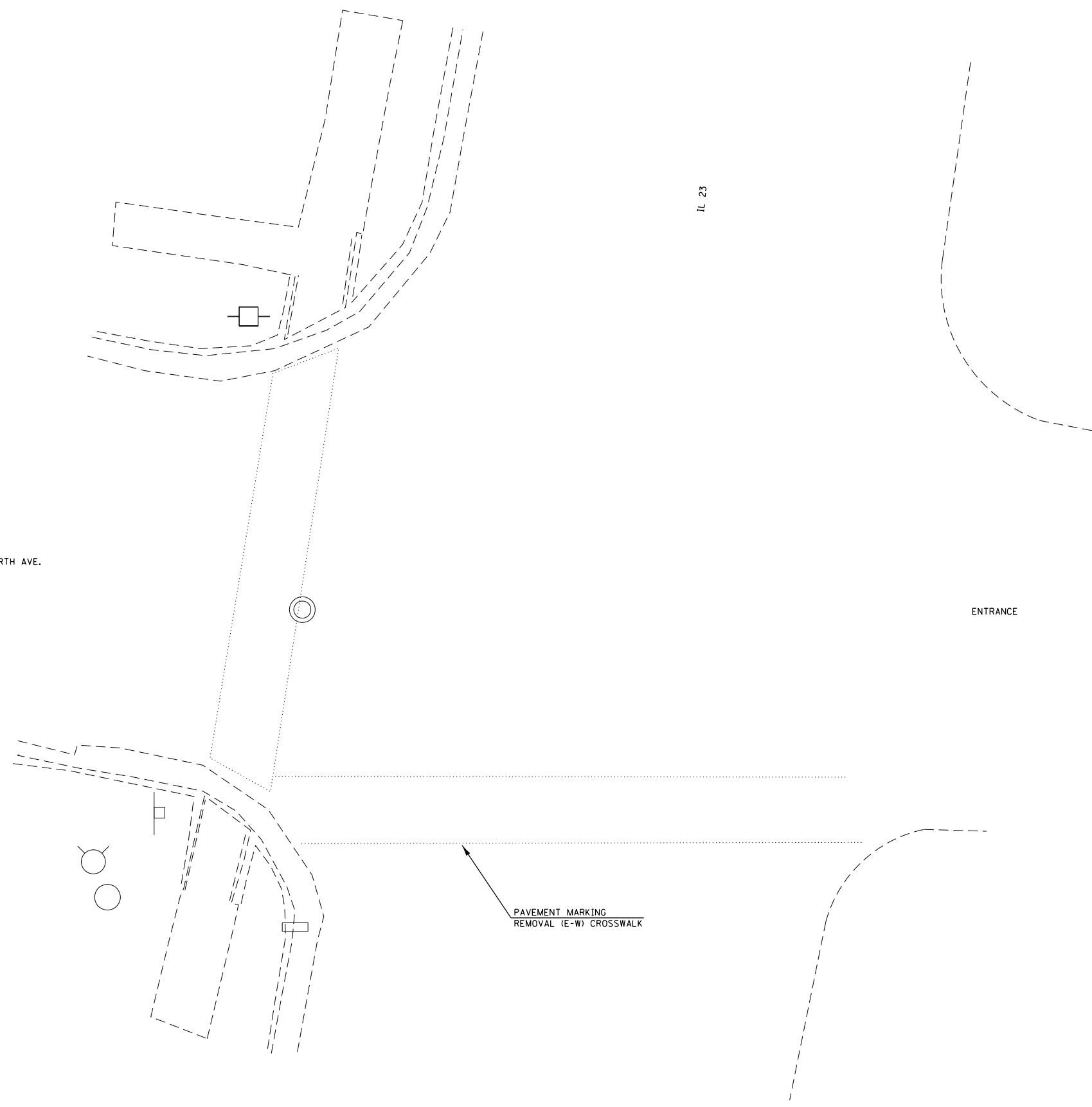

FILE NAME =	USER NAME = budzynskim	DESIGNED -	REVISED -
p:\11\084EBIDINTEG.illinois.gov\PIWIDOT\Documents\IDOT Offices\District 3\Projects\036666\DRAWING\036666-26-shit-cover.dgn		CHECKED -	REVISED -
Default	PLOT DATE = 4/6/2016	DATE -	REVISED -

**STATE OF ILLINOIS
DEPARTMENT OF TRANSPORTATION**

IL 23 & NORTH AVE. PAVEMENT MARKING DETAIL

SCALE: SHEET OF SHEETS STA. TO STA.

F.A.P. RTE.	SECTION	COUNTY	TOTAL SHEETS	SHEET NO.
VAR	(26, 18CS, D1-BRS) I	DEKALB	39	38
CONTRACT NO. 66F26			ILLINOIS FED. AID PROJECT	

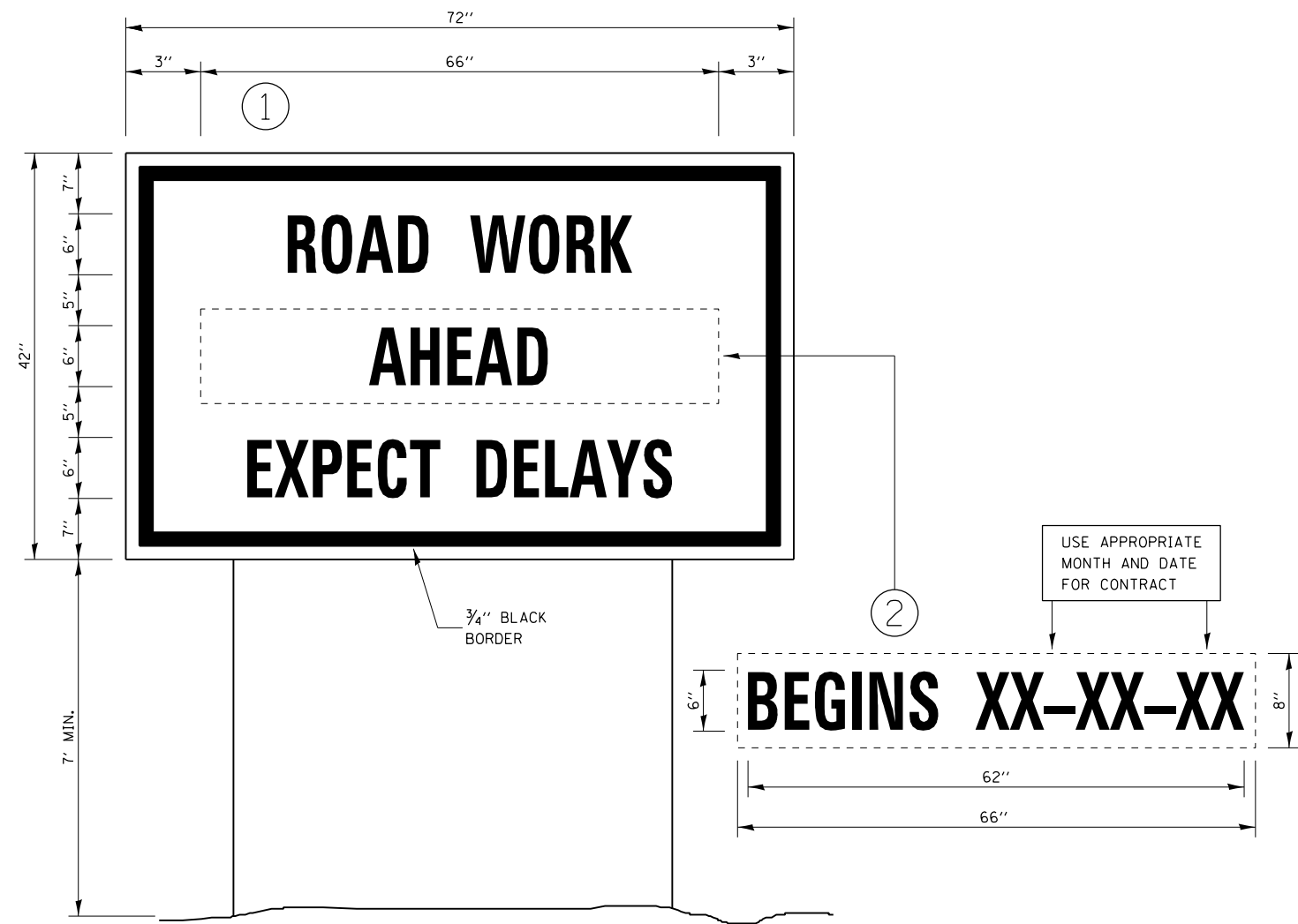

TEMPORARY INFORMATION SIGNING

NOTES:

1. USE 6" D BLACK LETTERING ON FLOURESENT ORANGE BACKGROUND.
2. ERECT SIGNS AT LOCATIONS IN ADVANCE OF THE "ROAD CONSTRUCTION AHEAD" SIGNS AS DIRECTED BY THE ENGINEER.
3. ERECT SIGN ① WITH INSTALLED PANEL ② A MINIMUM OF ONE WEEK PRIOR TO THE START OF THE LANE CLOSURE.
4. REMOVE PANEL ② ON THAT DATE.
5. SEE SPECIAL PROVISION "TEMPORARY INFORMATION SIGNING" FOR ADDITIONAL INFORMATION.
6. WILL BE PAID FOR PER SQ FT AS "TEMPORARY INFORMATION SIGNING". EACH SIGN = 21 SQ FT AND THE DATE PANEL ② WILL NOT BE MEASURED SEPARATELY FOR PAYMENT.

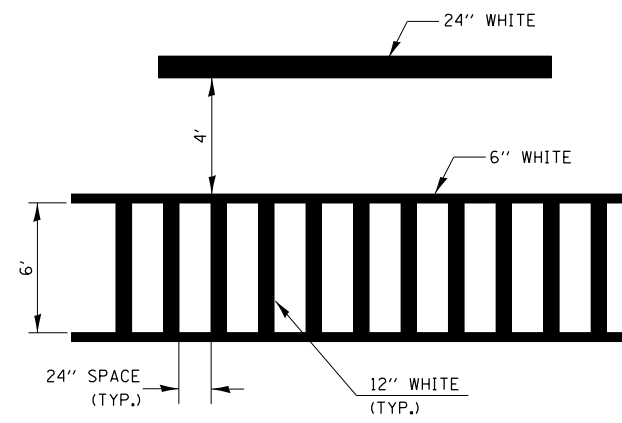

TYPICAL SPACING DETAIL FOR CROSSWALKS AND STOP BARS

FILE NAME =	USER NAME = budzynskim	DESIGNED -	REVISED -	STATE OF ILLINOIS DEPARTMENT OF TRANSPORTATION	DETAILS			F.A.P. RTE.	SECTION	COUNTY	TOTAL SHEETS	SHEET NO.
pw:\IL\084EBIDINTEG.illinois.gov\PI\DOT\Documents\DOT Offices\District 3\Projects\036666\DRAWING\036666-26-shit-cover.dgn	PLotted SCALE = 100.0000' / 1in.	CHECKED -	REVISED -					VAR	(26, 18CS, DI-BRS) I	DEKALB	39	39
Default	PLOT DATE = 4/4/2016	DATE -	REVISED -		SCALE: SHEET OF SHEETS STA. TO STA.			CONTRACT NO. 66F26				
ILLINOIS FED. AID PROJECT												