

F.A.P. 669	SECTION 11R-DM	COUNTY PEORIA	TOTAL SHEETS 10	SHEET NO. 1
RTE. IL 116		ILLINOIS	CONTRACT NO. 68D02	

06-10-2016 LETTING ITEM 089

FOR INDEX OF SHEETS, SEE SHEET NO. 1

1. COVER/SIGNATURE SHEET
- 2-3 GENERAL /SPECIFIC NOTES
4. SUMMARY OF QUANTITIES
5. LINE DIAGRAM /JOB LOCATION
- 6-7 SCHEDULE OF QUANTITIES
- 8-10 R.O.W. PLAN SHEET

HIGHWAY STANDARDS
701001-02
701301-04
701901-05

CADD STANDARDS
N/A

ADT 10800/2012
MU 1.56%
SU 5.8%

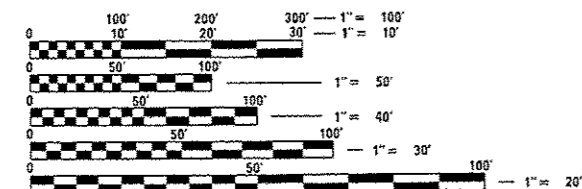

FULL SIZE PLANS HAVE BEEN PREPARED USING STANDARD ENGINEERING SCALES. REDUCED SIZED PLANS WILL NOT CONFORM TO STANDARD SCALES. IN MAKING MEASUREMENTS ON REDUCED PLANS, THE ABOVE SCALES MAY BE USED.

J.U.L.I.E.
JOINT UTILITY LOCATION INFORMATION FOR EXCAVATION
1-800-892-0123
OR 811

PROJECT ENGINEER: Christopher Maushard, 309-671-3453
PROJECT MANAGER: George Elias, 309-671-3467
CATALOG NO. 032475-01D
CONTRACT NO. 68D02

STATE OF ILLINOIS
DEPARTMENT OF TRANSPORTATION
DIVISION OF HIGHWAYS
**PROPOSED
HIGHWAY PLANS**

IL 116 ROUTE FAP 669
SECTION 11R-DM

TYPE of IMPROVEMENT: BUILDINGS DEMOLITION
PEORIA COUNTY
C-94-014-16

JOB DESCRIPTION:

Demolition of 3 houses located at 1017 N. Kickapoo Creek Rd. & 3907, 3903 W. Farmington Rd. West of Kickapoo Creek Rd.



JOB LOCATIONS 1 2 & 3

D-94-009-16

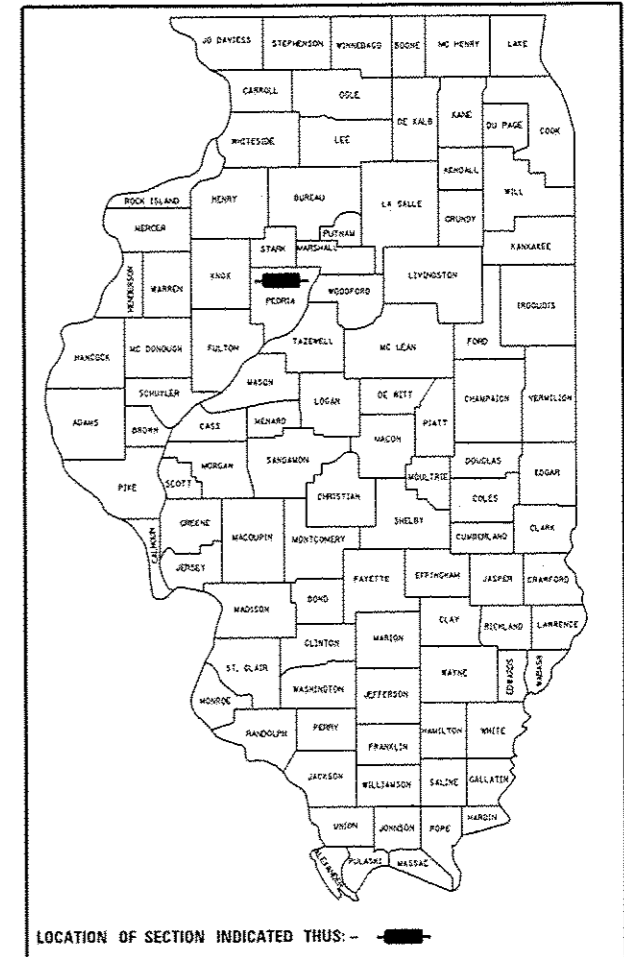

STATE OF ILLINOIS
DEPARTMENT OF TRANSPORTATION

SUBMITTED March 17 2016
Frank C. James
REGION THREE ENGINEER

May 16 2016
Matthew M. Addis, P.E.
ENGINEER OF DESIGN AND ENVIRONMENT

May 16 2016
Michelle [Signature]
DIRECTOR OF PROGRAM DEVELOPMENT

PRINTED BY THE AUTHORITY
OF THE STATE OF ILLINOIS

ENVIRONMENTAL REVIEWS

Prior to the use of any proposed borrow areas, use areas (temporary access roads, detours, run-arounds, etc.) and/or waste areas, the Contractor shall file the required environmental resource request surveys according to Section 107.22 of the Standard Specifications. These surveys are required in order for the Department to conduct cultural and biological resource surveys for the proposed site.

Prior to any waste materials being removed from the construction site the required environmental resource surveys will need to be obtained and filed by the Contractor. Excess waste products removed from the construction site shall be disposed of as required in Section 202.03 of the Standard Specifications.

Any protruding metal bars shall be removed prior to the disposal of broken concrete at approved disposal sites.

The required environmental resource documentation shall include the following:

- * BDE Form 2289 (Environmental Survey Request)
- * BDE Form 2290 (Waste/Use Area Review)
- * A location map showing the size limits and location of the use area
- * Color photographs depicting the use area
- * Borrow Area Entry Agreement form-D4 PI0101

Please note that a minimum of four weeks shall be allowed for the District to obtain the required environmental clearances and six weeks for the required borrow site environmental clearances.

FILE NAME :	USER NAME : aubrugg	DESIGNED -	REVISED -	STATE OF ILLINOIS DEPARTMENT OF TRANSPORTATION	GENERAL NOTES	F.A.P. 669	SECTION	COUNTY	TOTAL SHEETS	SHEET NO.
pm\\10646BIDINTEG.illinois.gov\PI0101\Documents\1007_Offices\District 4\Projects\04_002\BorrowData\CADDrawings\0468002-Demo.dwg	BOBZAK	CHECKED -	REVISED -			11R-DM	PEORIA	10	2	
Default	PLOT SCALE : 5000.0000 1" = 100'	DATE -	REVISED -			RTE. IL 116	CONTRACT NO. 68002		ILLINOIS FED. AID PROJECT	
		SCALE: _____	SHEET _____ OF _____ SHEETS		STA. _____ TO STA. _____					

COMMITMENTS

Commitments are not to be altered without the written approval of all parties to which the commitment was made. **NO COMMITMENTS WERE MADE.**

JOB SPECIFIC NOTES

BUILDING REMOVAL NO. 1 (1017 N. KICKAPOO CREEK RD.) INCLUDES THE FOLLOWING

- * DETACHED GARAGE & WOODEN FENCE
- * ALL CONCRETE REMOVAL (STEPS, FIRE PIT, SLABS, ETC..)
- * LANDSCAPE BRICKS

BUILDING REMOVAL NO. 2 (3907 W. FARMINGTON RD.) INCLUDES THE FOLLOWING

- * ALL CONCRETE REMOVAL (STEPS, PATIO, 8"X8"X60' WALL)
- * LANDSCAPE BRICKS
- * MAIL BOX,

BUILDING REMOVAL NO. 3 (3903 W. FARMINGTON RD.) INCLUDES THE FOLLOWING

- * DETACHED GARAGE /SHED
- * ALL CONCRETE REMOVAL
- * LANDSCAPE BRICKS
- * MAIL BOX, DISH & AIR CONDITION UNIT WITH PAD
- * MAN MADE POND REMOVAL & BACKFILL

*** This work will not be paid for separately, but shall be included in the unit bid price for Building Removal No. 1 , 2 & 3**

FILE NAME :	USER NAME : aubrugg	DESIGNED -	REVISED -	STATE OF ILLINOIS DEPARTMENT OF TRANSPORTATION	GENERAL NOTES	F.A.P 669	SECTION IR-DM	COUNTY PEORIA	TOTAL SHEETS 10	SHEET NO. 3
pu\\IL084E8IDINTEC\Illinois.gov\FWIDOT\Documents\DOT Offices\District 4\Projects\04-6802\04-6802\04-6802-01\04-6802-01.dwg	PROJECT NO: 04-6802-01	CHECKED -	REVISED -			RTE. IL 115	CONTRACT NO. 68002			
Default	PLOT SCALE * 5000.0000 1/ in.	DATE -	REVISED -			SCALE: _____	SHEET _____ OF _____ SHEETS	STA. _____ TO STA. _____	ILLINOIS REG. AID PROJECT	

LOCATION: 3907 W. FARMINGTON RD.

LOCATION: 3903 W. FARMINGTON RD.

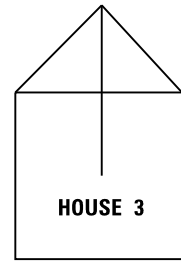
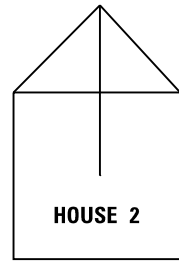

N. KICKAPOO CREEK RD.

W. FARMINGTON RD

N. KICKAPOO CREEK RD.

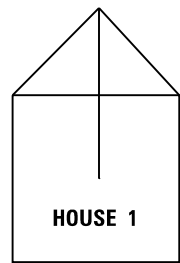

LOCATION: 1017 N. KICKAPOO CREEK RD.

NOT TO SCALE

FILE NAME =	USER NAME = aubreygs	DESIGNED -	REVISED - -
pw:\IL\084EBIDINTEG.illinois.gov\PIDOT\Documents\IDOT Offices\District 4\Projects\0468002-DM\DRAWING\0468002-DM.dwg		CHECKED -	REVISED - -
		PLOT SCALE = 5000.0000' / in.	REVISED - -
		DATE -	REVISED - -

STATE OF ILLINOIS
DEPARTMENT OF TRANSPORTATION

LINE DIAGRAM /JOB LOCATION

F.A.P 669	SECTION	COUNTY	TOTAL SHEETS	SHEET NO.
	11R-DM	PEORIA	10	5
RTE. IL 116		CONTRACT NO. 68D02		
ILLINOIS FED. AID PROJECT				

MOBILIZATION

LOCATION	LUMP SUM
JOB SITE	1.0
TOTAL	1.0

REMOVAL & DISPOSAL OF NON-FRIABLE ASBESTOS IN BUILDING NO 1		BUILDING REMOVAL NO. 1	
LOCATION	LUMP SUM	LOCATION	LUMP SUM
(BLDG 1)	1.0	(BLDG 1)	1.0
TOTAL	1.0	TOTAL	1.0
REMOVAL & DISPOSAL OF NON-FRIABLE ASBESTOS IN BUILDING NO 2		BUILDING REMOVAL NO. 2	
LOCATION	LUMP SUM	LOCATION	LUMP SUM
(BLDG 2)	1.0	(BLDG 2)	1.0
TOTAL	1.0	TOTAL	1.0
REMOVAL & DISPOSAL OF NON-FRIABLE ASBESTOS IN BUILDING NO 3		BUILDING REMOVAL NO. 3	
LOCATION	LUMP SUM	LOCATION	LUMP SUM
(BLDG 3)	1.0	(BLDG 1)	1.0
TOTAL	1.0	TOTAL	1.0

REDUCED TO
45 % OF
ORIGINAL SIZE

STATE OF ILLINOIS
DEPARTMENT OF TRANSPORTATION

BEARINGS ARE ASSUMED BASED ON
CONTROL PROVIDED BY IDOT

PROP. CURVE DATA

PI STA. = 94+37.05
Δ = 32°04'20" (LT)
D = 08°11'06"
R = 700.00'
T = 201.20'
L = 391.83'
E = 28.34'
PC STA. = 92+35.85
PT STA. = 96+27.69

EXIST. CURVE DATA

PI STA. = 94+45.67
Δ = 18°21'36" (LT)
D = 04°24'47"
R = 1,298.34'
T = 209.82'
L = 416.04'
E = 16.84'
PC STA. = 92+35.85
PT STA. = 96+51.89

LEGEND:

- SET 5/8" IRON PIN W/CAP
- FOUND IRON PIN/PIPE
- P PROPERTY LINE
- () RECORD DIMENSION

BY	DATE
R.O.W. PLAT NO.	NOTEBOOK NO.

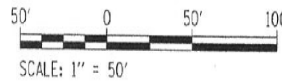
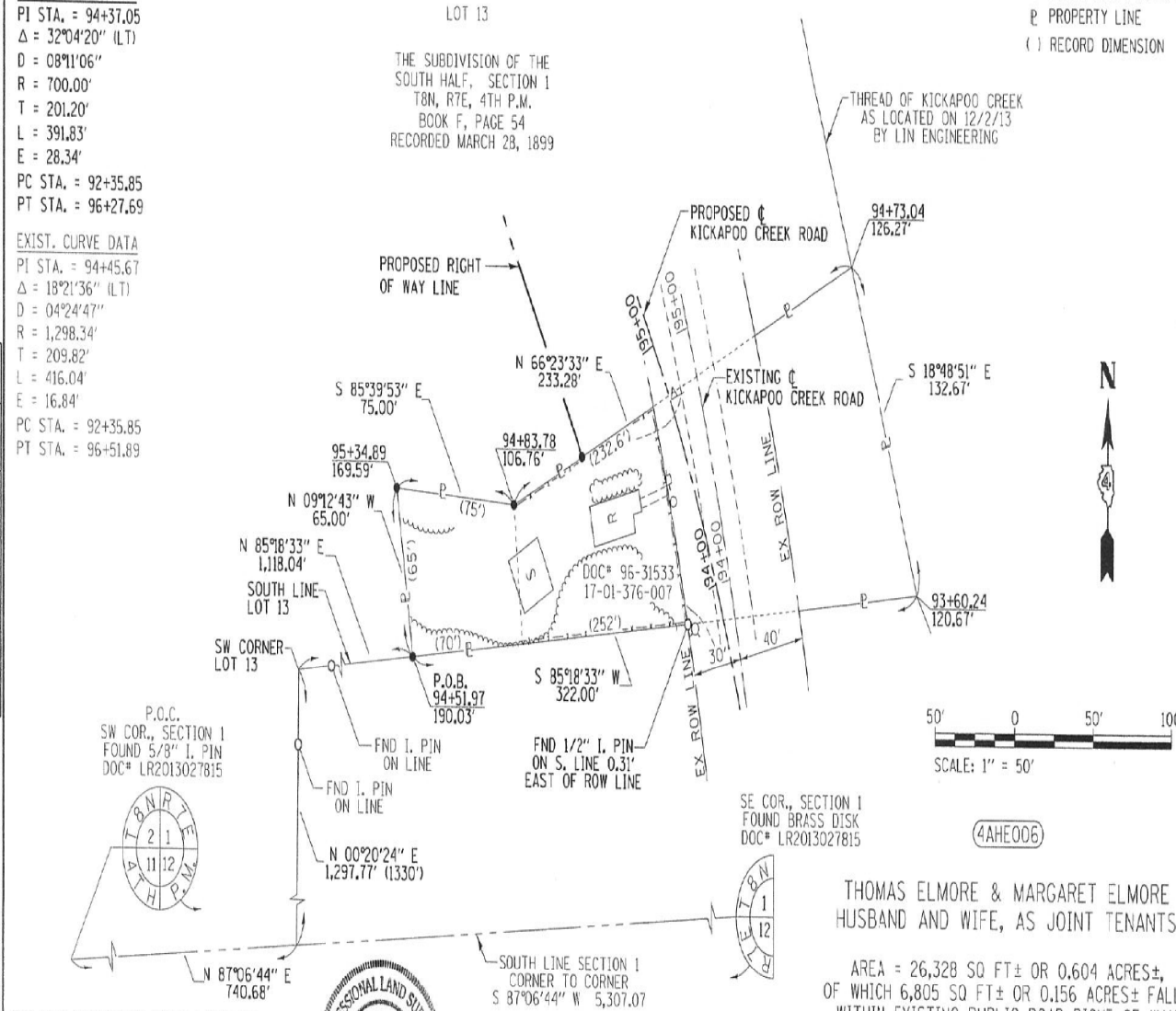

(4AHE006)

THOMAS ELMORE & MARGARET ELMORE
HUSBAND AND WIFE, AS JOINT TENANTS

AREA = 26,328 SQ FT ± OR 0.604 ACRES ±,
OF WHICH 6,805 SQ FT ± OR 0.156 ACRES ± FALLS
WITHIN EXISTING PUBLIC ROAD RIGHT OF WAY

PART OF LOT 13 IN THE SUBDIVISION OF THE SOUTH
HALF OF SECTION 1, TOWNSHIP 8 NORTH, RANGE 7 EAST
OF THE FOURTH PRINCIPAL MERIDIAN, PEORIA COUNTY, ILLINOIS.

RIGHT OF WAY PLAT

FAU 6659 (FARMINGTON ROAD) CONSTRUCTION SECTION 11N, 11BR-1
SCALE 1" = 50' MARCH, 2014 JOB NO. R-94-007-13

THIS IS TO CERTIFY THAT THIS IS A TRUE AND
CORRECT PLAT OF A SURVEY MADE UNDER MY
DIRECTION FOR THE DIVISION OF HIGHWAYS,
STATE OF ILLINOIS. THIS PROFESSIONAL
SERVICE CONFORMS TO THE CURRENT ILLINOIS
MINIMUM STANDARDS FOR A BOUNDARY SURVEY.

Jeffrey W. Day 6-7-2014
JEFFREY W. DAY
PROFESSIONAL LAND SURVEYOR NO. 3544

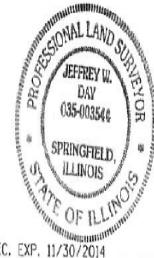

LIN ENGINEERING LTD., 3261 SO. MEADOWBROOK RD., SUITE 500 SPRINGFIELD, IL 62711
ILLINOIS PROFESSIONAL DESIGN FIRM NO. 184-001181

SIGNED _____ RECORDED _____ BOOK _____ PAGE _____ SHEET 1 OF 1 (4AHE006)

NOT TO SCALE

FILE NAME =	USER NAME = aubreys	DESIGNED -	REVISED -	STATE OF ILLINOIS DEPARTMENT OF TRANSPORTATION	RIGHT OF WAY (R.O.W.) (BLDG 1)	F.A.P. 669	SECTION	COUNTY	TOTAL SHEETS	SHEET NO.
pw\11084EBIDINTEG\illinois.gov\PIDOT\Documents\IDOT Offices\District 4\Projects\04-680\Drawings\CADD\Drawings\0468002-Demo.dwg	CHECKED -	REVISED -	11R-DM				PEORIA	10	8	
Default	PLOT SCALE = 5000.0000' / in.	DATE -	REVISED -				RTE. IL 116	CONTRACT NO. 68D02		
	PLOT DATE = 12/17/2015			SCALE: _____	SHEET _____	OF _____ SHEETS	STA. _____	TO STA. _____	ILLINOIS FED. AID PROJECT	

BEARINGS ARE ASSUMED BASED ON
CONTROL PROVIDED BY IDOT

LEGEND:

- SET 3/8" IRON PIN W/CAP
- FOUND IRON PIN/PIPE
- P PROPERTY LINE
- () RECORD DIMENSION

PROP. CURVE DATA
PI STA. = 102+18.69
Δ = 11°49'48" (RT)
D = 13°28'53"
R = 425.00'
T = 44.03'
L = 87.75'
E = 2.27'
PC STA. = 101+74.66
PT STA. = 102+62.41

CATALOG NO. 032475-00
CONTRACT NO. 681B5

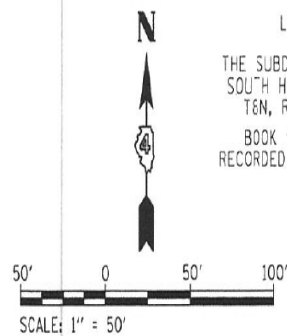

LOT 10
THE SUBDIVISION OF THE
SOUTH HALF, SECTION 1
T&N, R7E, 4TH P.M.
BOOK "F", PAGE 54
RECORDED MARCH 28, 1899



THIS IS TO CERTIFY THAT THIS IS A TRUE AND
CORRECT PLAT OF A SURVEY MADE UNDER MY
DIRECTION FOR THE DIVISION OF HIGHWAYS,
STATE OF ILLINOIS. THIS PROFESSIONAL
SERVICE CONFORMS TO THE CURRENT ILLINOIS
MINIMUM STANDARDS FOR A BOUNDARY SURVEY.

Jeffrey W. Day 2-11-2015
JEFFREY W. DAY
PROFESSIONAL LAND SURVEYOR NO. 3544

LIC. EXP. 11/30/2016

PROPOSED RIGHT OF WAY LINE

STA. 271+37.50 @ FARMINGTON ROAD, =
STA. 100+04.66 @ KICKAPOO CREEK ROAD

EXISTING @ FAU 6659
(FARMINGTON ROAD)
S 66°59'47" W

(4AHE014)

BILLY D. RANDLE &
SANDRA M. BARDWELL,
AS JOINT TENANTS

AREA = 17,898 SQ FT ± OR 0.411 ACRES ±,
OF WHICH 1,496 SQ FT ± OR 0.034 ACRES ± FALLS
WITHIN EXISTING PUBLIC ROAD RIGHT OF WAY

PART OF LOT 10 IN THE SUBDIVISION OF THE SOUTH
HALF OF SECTION 1, TOWNSHIP 8 NORTH, RANGE 7 EAST OF
THE FOURTH PRINCIPAL MERIDIAN, PEORIA COUNTY, ILLINOIS.

RIGHT OF WAY PLAT

FAU 6659 (FARMINGTON ROAD) CONSTRUCTION SECTION 11N, 11BR-1
SCALE 1" = 50' FEBRUARY, 2015 JOB NO. R-94-007-13

LIN ENGINEERING LTD., 3261 SO. MEADOWBROOK RD. SUITE 500 SPRINGFIELD, IL 62711
ILLINOIS PROFESSIONAL DESIGN FIRM NO. 184-001181

SIGNED RECORDED BOOK PAGE SHEET 1 OF 1 (4AHE014)
DOCUMENT NO.

REDUCED TO
65% OF
ORIGINAL SIZE

NOT TO SCALE

FILE NAME =	USER NAME = aubreys	DESIGNED -	REVISED -	STATE OF ILLINOIS DEPARTMENT OF TRANSPORTATION	RIGHT OF WAY (R.O.W.) (BLDG 2)	F.A.P 669	SECTION	COUNTY	TOTAL SHEETS	SHEET NO.
pw:\IL\084EBID\INTEG\illinois.gov\PI\DOT Documents\IDOT Offices\District 4\Projects\0468022-2\Drawings\0468022-Demo\	DRAWN	REVISED -	11R-DM				PEORIA	10	9	
Default	PLOT SCALE = 5000.0000 / in.	CHECKED -	REVISED -				RTE. IL 116	CONTRACT NO. 68D02		
	PLOT DATE = 12/17/2015	DATE -	REVISED -				ILLINOIS FED. AID PROJECT			

SCALE: _____ SHEET _____ OF _____ SHEETS STA. _____ TO STA. _____

BEARINGS ARE ASSUMED BASED ON
CONTROL PROVIDED BY IDOT

CATALOG NO. : 032475-00
CONTRACT NO. : 68D02

PLAT
NOTEBOOK
NO.

WEST 1/4 COR., SECTION 1
FOUND 1 1/4" I. PIPE
DOC# LR2013027815

LOT 10
THE SUBDIVISION OF THE
SOUTH HALF, SECTION 1
T8N, R7E, 4TH P.M.
BOOK "F", PAGE 54
RECORDED MARCH 28, 1899

PROP. CURVE DATA
PI STA. = 105+36.65
Δ = 28°15'49" (LT)
D = 0891'06"
R = 700.00'
T = 176.24'
L = 345.31'
E = 21.85'
PC STA. = 103+60.41
PT STA. = 107+05.72

PROP. CURVE DATA
PI STA. = 102+18.69
Δ = 11°49'48" (RT)
D = 13'28'53"
R = 425.00'
T = 44.03'
L = 87.75'
E = 2.27'
PC STA. = 101+74.66
PT STA. = 102+62.41

LIN ENGINEERING LTD., 3261 SO. MEADOWBROOK RD. SUITE 500 SPRINGFIELD, IL 62711
ILLINOIS PROFESSIONAL DESIGN FIRM NO. 184-00191

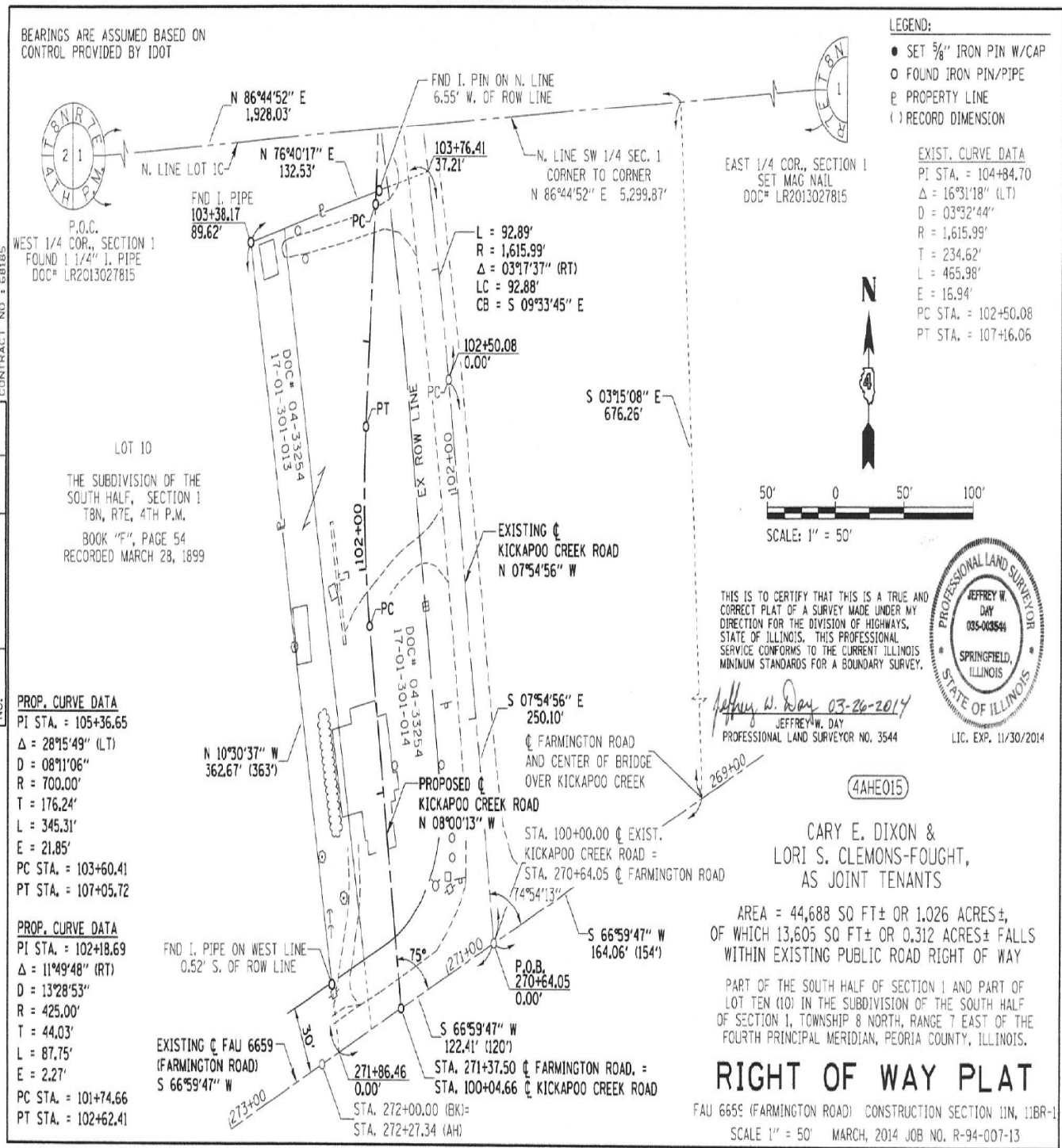

SIGNED _____ RECORDED _____ BOOK _____ PAGE _____ SHEET 1 OF 1 (4AHE015)
DOCUMENT NO. _____

REDUCED TO
65% OF
ORIGINAL SIZE

FILE NAME =	USER NAME = aubreys	DESIGNED -	REVISED -	STATE OF ILLINOIS DEPARTMENT OF TRANSPORTATION	RIGHT OF WAY (R.O.W.) (BLDG 3)	F.A.P 669	SECTION	COUNTY	TOTAL SHEETS	SHEET NO.
pw\11084EBIDINTEG.illinois.gov\PI\DOT Documents\IDOT Offices\District 4\Projects\04-68D02\Drawings\CADD\Drawings\0468D02-Demo.dwg	CHECKED -	REVISED -	11R-DM				PEORIA	10	10	
PLOT SCALE = 5000.0000 / in.	DATE -	REVISED -	RTE. IL 116				CONTRACT NO. 68D02			
PLOT DATE = 12/17/2015	DATE -	REVISED -	ILLINOIS FED. AID PROJECT							