

MUN RTE	SECTION	COUNTY	TOTAL SHEETS	SHEET NO.
1210	15-00061-00-BR	DUPAGE	54	3
ILLINOIS			CONTRACT NO. 61H05	

FOR INDEX OF SHEETS, SEE SHEET NO. 2
 FOR INDEX OF HIGHWAY STANDARDS, SEE SHEET NO. 2

PLANS FOR PROPOSED FEDERAL AID HIGHWAY

MUN ROUTE 1210 (BRICKVALE DRIVE)
 OVER WILLOW CREEK
 CULVERT REPLACEMENT
 SECTION 15-00061-00-BR
 PROJECT B3N9(565)
 VILLAGE OF ELK GROVE VILLAGE
 DUPAGE COUNTY
 C-91-007-16



DESIGN SPEED
 BRICKVALE DRIVE - 35 MPH

POSTED SPEED
 BRICKVALE DRIVE - 30 MPH

FUNCTIONAL CLASSIFICATION
 BRICKVALE DRIVE - LOCAL ROAD (2016 ADT=400)

FEDERAL AID PROGRAM ENGINEER: CARMEN RAMOS, P.E. SCHAUMBURG, IL

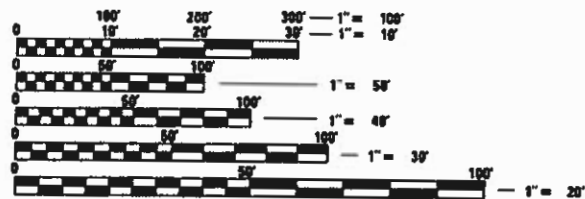

FULL SIZE PLANS HAVE BEEN PREPARED USING STANDARD ENGINEERING SCALES. REDUCED SIZED PLANS WILL NOT CONFORM TO STANDARD SCALES. IN MAKING MEASUREMENTS ON REDUCED PLANS, THE ABOVE SCALES MAY BE USED.

J.U.L.I.E.
 JOINT UTILITY LOCATION INFORMATION FOR EXCAVATION
 1-800-892-0123
 OR 811

PROJECT LENGTH
 GROSS LENGTH = 866.8 FT. (0.164 MILES)
 NET LENGTH = 866.8 FT. (0.164 MILES)

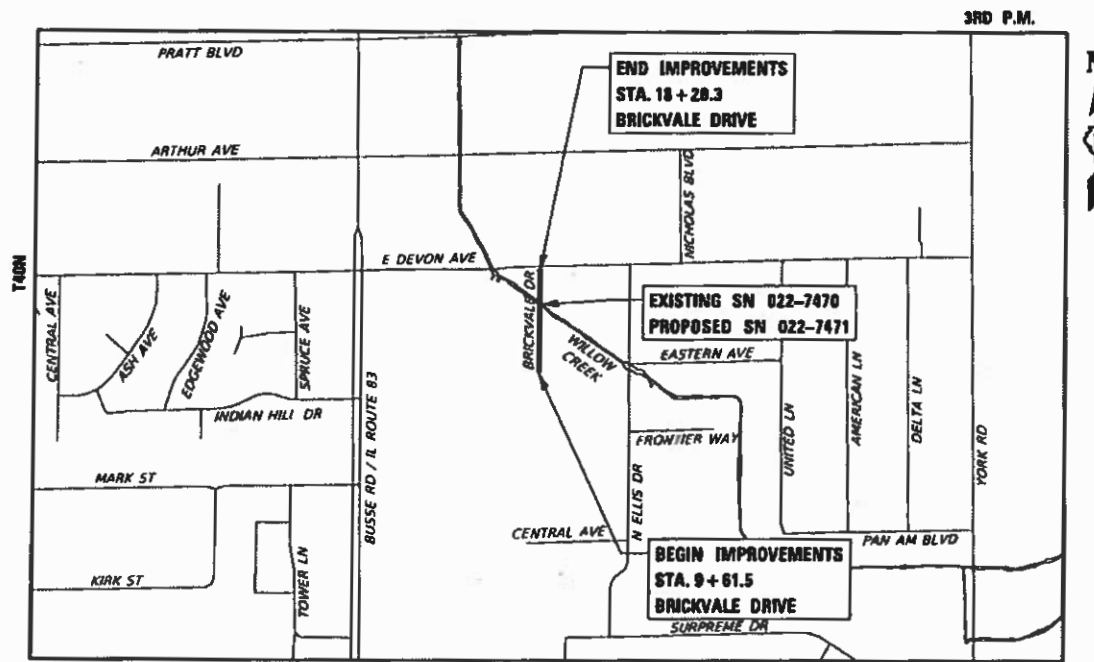

ADDISON TOWNSHIP R11E LOCATION MAP (NOT TO SCALE)



SIGNED [Signature] DATE 02-22-2021 EXPIRES 11-30-2021



SIGNED [Signature] DATE 02-22-2021 EXPIRES 11-30-2021

STATE OF ILLINOIS
 DEPARTMENT OF TRANSPORTATION

APPROVED February 25 20 21
 [Signature]
 ELK GROVE VILLAGE DIRECTOR OF PUBLIC WORKS

PASSED March 23 20 21
 [Signature]
 DISTRICT ONE ENGINEER OF LOCAL ROADS AND STREETS

RELEASING FOR BID
 BASED ON LIMITED REVIEW MARCH 23 20 21
 [Signature]
 REGIONAL ENGINEER

PRINTED BY THE AUTHORITY
 OF THE STATE OF ILLINOIS

PLANS PREPARED BY:

 Two Pierce Place, Suite 1400 - Itasca, Illinois 60143
 Tel: 630.773.3900 - Fax: 630.773.3975
 www.civiltechinc.com

INDEX OF SHEETS

SHEET NO.	DESCRIPTION
1	COVER SHEET
2	GENERAL NOTES
3 TO 10	SUMMARY OF QUANTITIES
11 TO 12	TYPICAL SECTIONS
13	SCHEDULE OF QUANTITIES
14	ALIGNMENT AND BENCHMARKS
15 TO 16	ROADWAY PLAN AND PROFILE
17 TO 21	MAINTENANCE OF TRAFFIC
22 TO 23	EROSION CONTROL PLAN
24	WETLAND AND BUFFER IMPACT EXHIBIT
25 TO 28	DRAINAGE AND UTILITIES
29 TO 30	LANDSCAPING PLAN
31	LIGHTING PLAN
32 TO 36	STRUCTURAL PLAN
37 TO 48	CONSTRUCTION DETAILS AND DISTRICT ONE DETAILS
49 TO 54	CROSS SECTIONS

HIGHWAY STANDARDS

000001-08	STANDARD SYMBOLS, ABBREVIATIONS AND PATTERNS
280001-07	TEMPORARY EROSION CONTROL SYSTEMS
442201-03	CLASS C AND D PATCHES
515001-04	NAME PLATE FOR BRIDGES
606001-07	CONCRETE CURB TYPE B AND COMBINATION CONCRETE CURB AND GUTTER
701006-05	OFF-RD OPERATIONS, 2L, 2W, 15' TO 24" FROM PAVEMENT EDGE
701301-04	LANE CLOSURE, 2L, 2W, SHORT TIME OPERATIONS
701311-03	LANE CLOSURE, 2L, 2W, MOVING OPERATIONS - DAY ONLY
701501-06	URBAN LANE CLOSURE, 2L, 2W, UNDIVIDED
701801-06	SIDEWALK, CORNER OR CROSSWALK CLOSURE
701901-08	TRAFFIC CONTROL DEVICES
704001-08	TEMPORARY CONCRETE BARRIER
720006-04	SIGN PANEL ERECTION DETAILS
782006-01	GUARDRAIL AND BARRIER WALL REFLECTOR MOUNTING DETAILS

IDOT DISTRICT ONE STANDARDS

TC-10	TRAFFIC CONTROL AND PROTECTION FOR SIDE ROADS, INTERSECTIONS, AND DRIVEWAYS
TC-13	DISTRICT ONE TYPICAL PAVEMENT MARKINGS
TC-26	DRIVEWAY ENTRANCE SIGNING

SPECIFICATIONS, STANDARDS AND SPECIAL PROVISIONS

- ALL CONSTRUCTION SHALL BE IN ACCORDANCE WITH THE "STANDARD SPECIFICATIONS FOR ROAD AND BRIDGE CONSTRUCTION" ("STANDARD SPECIFICATIONS"), ADOPTED APRIL 1, 2016; THE "SUPPLEMENTAL SPECIFICATIONS AND RECURRING SPECIAL PROVISIONS", ADOPTED JANUARY 1, 2021; THE LATEST EDITION OF THE "ILLINOIS MANUAL ON UNIFORM TRAFFIC CONTROL DEVICES FOR STREETS AND HIGHWAYS", (IMUTCD); "THE STANDARD SPECIFICATIONS FOR WATER AND SEWER MAIN CONSTRUCTION IN ILLINOIS" 2014, 7TH EDITION, THE DETAILS IN THE PLANS, AND THE SPECIAL PROVISIONS AND IDOT STANDARD DRAWINGS INCLUDED IN THE CONTRACT DOCUMENTS.
- NO WORK SHALL COMMENCE UNTIL TRAFFIC CONTROL REQUIREMENTS ARE MET AND APPROPRIATE PERMITS HAVE BEEN OBTAINED.
- THE ENGINEER AND ALL UTILITY COMPANIES AND LOCAL POLICE AND FIRE DEPARTMENTS SHALL BE NOTIFIED BY THE CONTRACTOR AT LEAST 72 HOURS PRIOR TO THE START OF CONSTRUCTION.
- IT SHALL BE THE CONTRACTOR'S RESPONSIBILITY TO VERIFY ALL DIMENSIONS AND CONDITIONS EXISTING IN THE FIELD PRIOR TO ORDERING MATERIALS AND BEGINNING CONSTRUCTION.
- WHEN REMOVING CURB AND GUTTER, PAVEMENT OR ANY OTHER STRUCTURE, THE CONTRACTOR SHALL TAKE PRECAUTIONS NECESSARY TO AVOID DAMAGE TO UNDERGROUND PUBLIC OR PRIVATE UTILITIES IN ACCORDANCE WITH ARTICLES 105.07, 107.20, AND 107.31. UNDER NO CIRCUMSTANCES WILL THE USE OF A FROST BALL CONCRETE BREAKER BE ALLOWED.

LANDSCAPING

- THE CONTRACTOR SHALL PROVIDE SPADE EDGES FOR THE SODDED AREA ABUTTING EXISTING TREES, LEAVING A 5' DIAMETER RING AROUND THE EXISTING TREES.

MISCELLANEOUS

- THE CONTRACTOR SHALL CONTACT THE IDOT TRAFFIC CONTROL SUPERVISOR AT KALPANA.KANNAN-HOSADURGA@ILLINOIS.GOV A MINIMUM OF 72 HOURS IN ADVANCE OF BEGINNING WORK.

PAVING, CURB & GUTTER AND SIDEWALK

- HOT-MIX ASPHALT BINDER COURSE SHALL NOT BE PLACED ADJACENT TO CURB AND GUTTER UNTIL THE CURB AND GUTTER HAS BEEN PROPERLY CURED AND BACKFILLED TO THE SATISFACTION OF THE ENGINEER.
- HOT-MIX ASPHALT SURFACE COURSE SHALL NOT BE PLACED UNTIL ALL EARTH EXCAVATION, TOPSOIL PLACEMENT, AND HOT-MIX ASPHALT BINDER COURSE HAVE BEEN COMPLETED TO THE SATISFACTION OF THE ENGINEER.
- THE THICKNESSES OF HOT-MIX ASPHALT MIXTURES SHOWN ON THE PLANS ARE NOMINAL. DEVIATIONS MAY OCCUR DUE TO IRREGULARITIES IN THE SURFACE, BINDER, OR BASE UPON WHICH THE HOT-MIX ASPHALT MATERIALS ARE PLACED.
- FOR WORK OUTSIDE THE LIMITS OF BRIDGE APPROACH PAVEMENT, ALL REFERENCES IN THE HIGHWAY STANDARDS AND STANDARD SPECIFICATIONS FOR REINFORCEMENT, DOWEL BARS, AND TIE BARS IN PAVEMENT, SHOULDERS, CURB, GUTTER, COMBINATION CURB AND GUTTER, MEDIAN, AND CHAIR SUPPORTS FOR CRC PAVEMENT, SHALL BE EPOXY COATED, UNLESS NOTED ON THE PLAN.
- THE CONTRACTOR SHALL NOT CROSS COMPLETED BINDER COURSE, OR EXISTING PAVEMENT NOT SCHEDULED TO BE REMOVED, WITH CONSTRUCTION EQUIPMENT WHICH MAY DAMAGE THE PAVEMENT.

STORM & SANITARY SEWER

- UNLESS OTHERWISE NOTED ON THE PLANS, THE EXISTING DRAINAGE FACILITIES SHALL REMAIN IN USE DURING THE PERIOD OF CONSTRUCTION. LOCATIONS OF EXISTING DRAINAGE STRUCTURES AND SEWERS AS SHOWN ON THE PLANS ARE APPROXIMATE. PRIOR TO COMMENCING WORK, THE CONTRACTOR SHALL DETERMINE THE EXACT LOCATIONS OF EXISTING STRUCTURES WHICH ARE WITHIN THE PROPOSED CONSTRUCTION LIMITS.

DURING CONSTRUCTION, IF THE CONTRACTOR ENCOUNTERS OR OTHERWISE BECOMES AWARE OF ANY SEWERS, UNDERDRAINS OR FIELD DRAINS WITHIN THE RIGHT-OF-WAY OTHER THAN THOSE SHOWN ON THE PLANS, HE SHALL SO INFORM THE ENGINEER, WHO SHALL DIRECT THE WORK NECESSARY TO MAINTAIN OR REPLACE THE FACILITIES IN SERVICE AND TO PROTECT THEM FROM DAMAGE DURING CONSTRUCTION IF MAINTAINED. EXISTING FACILITIES TO BE MAINTAINED THAT ARE DAMAGED BECAUSE OF THE NON-COMPLIANCE WITH THIS PROVISION SHALL BE REPLACED BY THE CONTRACTOR.

UTILITIES

- THE CONTRACTOR SHALL COORDINATE CONSTRUCTION ACTIVITIES WITH UTILITY COMPANIES.
- COORDINATION OF ANY UTILITY WORK INVOLVED IN THE CONSTRUCTION AREA WILL BE DISCUSSED AT THE PRECONSTRUCTION CONFERENCE.
- BEFORE STARTING ANY EXCAVATION, THE CONTRACTOR SHALL CALL "JULIE" AT 1-800-892-0123 OR 811 FOR FIELD LOCATIONS OF BURIED ELECTRIC, TELEPHONE, GAS, WATER, PETROLEUM, SEWER AND CABLE TELEVISION FACILITIES (48 HOURS NOTIFICATION IS REQUIRED).
- THE CONTRACTOR SHALL BE RESPONSIBLE FOR THE PROTECTION OF ALL ABOVE AND BELOW GROUND UTILITIES EVEN THOUGH THEY MAY NOT BE SHOWN ON THE PLANS. ANY UTILITY THAT IS DAMAGED DURING CONSTRUCTION BY THE CONTRACTOR SHALL BE REPAIRED OR REPLACED TO THE SATISFACTION OF THE ENGINEER AS COORDINATED WITH THE UTILITY OWNER. THE CONTRACTOR SHALL NOTIFY ALL UTILITY OWNERS OF HIS/HER CONSTRUCTION SCHEDULE AND SHALL COORDINATE CONSTRUCTION OPERATIONS WITH THE UTILITY OWNERS SO THAT THE RELOCATION OF UTILITY LINES AND STRUCTURES MAY PROCEED IN AN ORDERLY MANNER. NOTIFICATION SHALL BE IN WRITING, WITH COPIES TRANSMITTED TO THE ENGINEER.
- ANY EXISTING OR PROPOSED SEWER DAMAGED BY THE CONTRACTOR DURING CONSTRUCTION SHALL BE REPLACED BY THE CONTRACTOR TO THE SATISFACTION OF THE ENGINEER.
- THE CONTRACTOR SHALL RECEIVE NO ADDITIONAL COMPENSATION FOR CONSTRUCTION STAGING NECESSARY TO ACCOMMODATE UTILITY RELOCATION OR ADJUSTMENT.
- STRUCTURE ADJUSTMENTS AND RECONSTRUCTIONS HAVE BEEN SHOWN BASED ON FIELD INVESTIGATIONS. THE FINAL DETERMINATION FOR WHETHER THE WORK TO BE PERFORMED IS AN ADJUSTMENT OR RECONSTRUCTION WILL BE MADE BY THE ENGINEER IN THE FIELD.
- THE MAXIMUM HEIGHT OF ADJUSTING RINGS ON UTILITY STRUCTURES SHALL BE 8". CONCRETE ADJUSTMENT RINGS LESS THAN 4 INCHES SHALL NOT BE ALLOWED. HIGH DENSITY POLYETHYLENE (HDPE) PLASTIC RINGS AND RING WEDGES SHALL BE USED FOR ALL ADJUSTMENTS LESS THAN 4" OR IN COMBINATION WITH 4 INCH MINIMUM CONCRETE ADJUSTMENT RINGS. BRICKS SHALL NOT BE ALLOWED.

COMMITMENTS

- THE VILLAGE OF ELK GROVE VILLAGE WILL CONTACT BUSINESSES LOCATED ON BRICKVALE DRIVE AT LEAST SEVEN DAYS IN ADVANCE OF CONSTRUCTION OF THE CULVERT.

MODEL: 4100BELNAMES
FILE NAME: 031325_Gen Notes.dgn

USER NAME = djc	DESIGNED - KDC	REVISED -
	DRAWN - KDC	REVISED -
PLOT SCALE = 50.0000' / in.	CHECKED - DJK	REVISED -
PLOT DATE = 3/29/2021	DATE - 2/22/2021	REVISED -

**STATE OF ILLINOIS
DEPARTMENT OF TRANSPORTATION**

SCALE: NTS SHEET 1 OF 1 SHEETS

**BRICKVALE DRIVE
GENERAL NOTES**

MUN. RTE.	SECTION	COUNTY	TOTAL SHEETS	SHEET NO.
1210	15-00061-00-BR	DUPAGE	54	2
				CONTRACT NO. 61H05
		ILLINOIS	FED. AID PROJECT	

SPECIAL PROVISION	SPECIALTY ITEM	CODE NO.	ITEM	UNIT	TOTAL QUANTITY	CONSTRUCTION CODE			
						80% FED / 20% LOCAL	100% LOCAL	100% LOCAL	80% FED / 20% LOCAL
						0010	0043	0005	0042
						BRIDGE REPLACEMENT	WATER MAIN REPLACEMENT	RESURFACING	TRAINEES
X		20100110	TREE REMOVAL (6 TO 15 UNITS DIAMETER)	UNIT	27	27			
X		20100210	TREE REMOVAL (OVER 15 UNITS DIAMETER)	UNIT	18	18			
X		20101000	TEMPORARY FENCE	FOOT	936	936			
X	X	20101200	TREE ROOT PRUNING	EACH	17	17			
X	X	20101300	TREE PRUNING (1 TO 10 INCH DIAMETER)	EACH	12	12			
X	X	20101350	TREE PRUNING (OVER 10 INCH DIAMETER)	EACH	6	6			
		20200100	EARTH EXCAVATION	CU YD	307	307			
		20700220	POROUS GRANULAR EMBANKMENT	CU YD	250	250			
X		20800150	TRENCH BACKFILL	CU YD	1345	365	980		
		21101615	TOPSOIL FURNISH AND PLACE, 4"	SQ YD	900	290	610		
X		25200110	SODDING, SALT TOLERANT	SQ YD	829	219	610		
X	X	25200200	SUPPLEMENTAL WATERING	UNIT	150	50	100		
		28000250	TEMPORARY EROSION CONTROL SEEDING	POUND	19	6	13		
		28000400	PERIMETER EROSION BARRIER	FOOT	174	174			
		28000510	INLET FILTERS	EACH	6	6			
		28001100	TEMPORARY EROSION CONTROL BLANKET	SQ YD	900	290	610		
		28100105	STONE RIPRAP, CLASS A3	SQ YD	46	46			

MODEL: SPODELMAMES
FILE NAME: ...3125_S0048R

USER NAME = djc	DESIGNED - KDC	REVISED -
	DRAWN - KDC	REVISED -
PLOT SCALE = 50.0000' / in.	CHECKED - DJK	REVISED -
PLOT DATE = 3/29/2021	DATE - 2/22/2021	REVISED -

**STATE OF ILLINOIS
DEPARTMENT OF TRANSPORTATION**

BRICKVALE DRIVE SUMMARY OF QUANTITIES	
SCALE: NTS	SHEET 1 OF 8 SHEETS

MUN. RTE.	SECTION	COUNTY	TOTAL SHEETS	SHEET NO.
1210	15-00061-00-BR	DUPAGE	54	3
CONTRACT NO. 61H05			ILLINOIS FED. AID PROJECT	

SPECIAL PROVISION	SPECIALTY ITEM	CODE NO.	ITEM	UNIT	TOTAL QUANTITY	CONSTRUCTION CODE			
						80% FED / 20% LOCAL	100% LOCAL	100% LOCAL	80% FED / 20% LOCAL
						0010	0043	0005	0042
						BRIDGE REPLACEMENT	WATER MAIN REPLACEMENT	RESURFACING	TRAINEES
X		30300112	AGGREGATE SUBGRADE IMPROVEMENT 12"	SQ YD	567	567			
		31101100	SUBBASE GRANULAR MATERIAL, TYPE B	CU YD	3	3			
		31101180	SUBBASE GRANULAR MATERIAL, TYPE B 2"	SQ YD	214	102	112		
		31101600	SUBBASE GRANULAR MATERIAL, TYPE B 8"	SQ YD	281	253	28		
		40600290	BITUMINOUS MATERIALS (TACK COAT)	POUND	2225			2225	
		40600400	MIXTURE FOR CRACKS, JOINTS, AND FLANGEWAYS	TON	5			5	
		40600982	HOT-MIX ASPHALT SURFACE REMOVAL - BUTT JOINT	SQ YD	58			58	
		40603200	POLYMERIZED HOT-MIX ASPHALT BINDER COURSE, IL-4.75, N50	TON	138			138	
		40604060	HOT-MIX ASPHALT SURFACE COURSE, IL-9.5, MIX "D", N50	TON	369			369	
		40700100	BITUMINOUS MATERIALS (TACK COAT)	POUND	224	224			
		40701881	HOT-MIX ASPHALT PAVEMENT (FULL-DEPTH), 10"	SQ YD	497	497			
		42001300	PROTECTIVE COAT	SQ YD	993	537	456		
		44000100	PAVEMENT REMOVAL	SQ YD	497	497			
		44000159	HOT-MIX ASPHALT SURFACE REMOVAL, 2 1/2"	SQ YD	3297			3297	
		44000200	DRIVEWAY PAVEMENT REMOVAL	SQ YD	421	232	189		
		44000500	COMBINATION CURB AND GUTTER REMOVAL	FOOT	500	353	147		
		44000600	SIDEWALK REMOVAL	SQ FT	1948	963	985		

MODEL: 4500CH1.MXD
FILE NAME: ...31455_5000.dgn

USER NAME = djc	DESIGNED - KDC	REVISED -
	DRAWN - KDC	REVISED -
PLOT SCALE = 50.0000' / in.	CHECKED - DJK	REVISED -
PLOT DATE = 3/29/2021	DATE - 2/22/2021	REVISED -

**STATE OF ILLINOIS
DEPARTMENT OF TRANSPORTATION**

BRICKVALE DRIVE SUMMARY OF QUANTITIES	
SCALE:	SHEET 2 OF 8 SHEETS

MUN. RTE. 1210	SECTION 15-00061-00-BR	COUNTY DUPAGE	TOTAL SHEETS 54	SHEET NO. 4
CONTRACT NO. 61H05				
ILLINOIS FED. AID PROJECT				

SPECIAL PROVISION	SPECIALTY ITEM	CODE NO.	ITEM	UNIT	TOTAL QUANTITY	CONSTRUCTION CODE			
						80% FED / 20% LOCAL	100% LOCAL	100% LOCAL	80% FED / 20% LOCAL
						0010	0043	0005	0042
						BRIDGE REPLACEMENT	WATER MAIN REPLACEMENT	RESURFACING	TRAINEES
		44201761	CLASS D PATCHES, TYPE I, 10 INCH	SQ YD	25		25		
		44201765	CLASS D PATCHES, TYPE II, 10 INCH	SQ YD	244		244		
		44201769	CLASS D PATCHES, TYPE III, 10 INCH	SQ YD	233		233		
		44201771	CLASS D PATCHES, TYPE IV, 10 INCH	SQ YD	700		700		
		50104400	CONCRETE HEADWALL REMOVAL	EACH	2	2			
		50105220	PIPE CULVERT REMOVAL	FOOT	227	227			
		50200450	REMOVAL AND DISPOSAL OF UNSUITABLE MATERIAL FOR STRUCTURES	CU YD	136	136			
		51500100	NAME PLATES	EACH	1	1			
		52200020	TEMPORARY SOIL RETENTION SYSTEM	SQ FT	823	823			
		54010906	PRECAST CONCRETE BOX CULVERTS 9' X 6'	FOOT	177	177			
		59100100	GEOCOMPOSITE WALL DRAIN	SQ YD	234	234			
		550A0400	STORM SEWERS, CLASS A, TYPE 2 21"	FOOT	9	9			
		55100700	STORM SEWER REMOVAL 15"	FOOT	14		14		
		55100900	STORM SEWER REMOVAL 18"	FOOT	170		170		
		55101100	STORM SEWER REMOVAL 21"	FOOT	11	11			
X	X	56103000	DUCTILE IRON WATER MAIN 6"	FOOT	139		139		
X	X	56103300	DUCTILE IRON WATER MAIN 12"	FOOT	877	121	756		

MODEL: S:\MODEL\DWG\... FILE NAME: ...3/29/2021

USER NAME = djc	DESIGNED - KDC	REVISED -
PLOT SCALE = 50.0000' / in.	DRAWN - KDC	REVISED -
PLOT DATE = 3/29/2021	CHECKED - DJK	REVISED -
	DATE - 2/22/2021	REVISED -

**STATE OF ILLINOIS
DEPARTMENT OF TRANSPORTATION**

BRICKVALE DRIVE SUMMARY OF QUANTITIES	
SCALE:	SHEET 3 OF 8 SHEETS

MUN. RTE.	SECTION	COUNTY	TOTAL SHEETS	SHEET NO.
1210	15-00061-00-BR	DUPAGE	54	5
CONTRACT NO. 61H05			ILLINOIS FED. AID PROJECT	

SPECIAL PROVISION	SPECIALTY ITEM	CODE NO.	ITEM	UNIT	TOTAL QUANTITY	CONSTRUCTION CODE			
						80% FED / 20% LOCAL	100% LOCAL	100% LOCAL	80% FED / 20% LOCAL
						0010	0043	0005	0042
						BRIDGE REPLACEMENT	WATER MAIN REPLACEMENT	RESURFACING	TRAINEES
X	X	56200300	WATER SERVICE LINE 1"	FOOT	412		412		
X	X	56200500	WATER SERVICE LINE 1 1/2"	FOOT	33		33		
X	X	56400810	FIRE HYDRANT EXTENSION	FOOT	6		6		
X	X	56400820	FIRE HYDRANT WITH AUXILIARY VALVE AND VALVE BOX	EACH	3		3		
X	X	56500800	DOMESTIC WATER SERVICE BOXES	EACH	11		11		
X	X	60248900	VALVE VAULTS, TYPE A, 5'-DIAMETER, TYPE 1 FRAME, CLOSED LID	EACH	5		5		
X		60604100	COMBINATION CONCRETE CURB AND GUTTER, TYPE B-6.12 (MODIFIED)	FOOT	727	345	382		
X	X	66900200	NON-SPECIAL WASTE DISPOSAL	CU YD	50	50			
X	X	66900530	SOIL DISPOSAL ANALYSIS	EACH	2	2			
X	X	66901001	REGULATED SUBSTANCES PRE-CONSTRUCTION PLAN	LSUM	1	1			
X	X	66901003	REGULATED SUBSTANCES FINAL CONSTRUCTION REPORT	LSUM	1	1			
X	X	66901006	REGULATED SUBSTANCES MONITORING	CAL DA	10	10			
X		67100100	MOBILIZATION	L SUM	1	1			
		70107025	CHANGEABLE MESSAGE SIGN	CAL DA	120	120			
		70300220	TEMPORARY PAVEMENT MARKING - LINE 4"	FOOT	846	846			
X		70300904	PAVEMENT MARKING TAPE, TYPE IV 4"	FOOT	2816	2816			
X		70300924	PAVEMENT MARKING TAPE, TYPE IV 24"	FOOT	11	11			

MODEL SHEET LAYOUTS
 FILE NAME: 15013 300.dgn

USER NAME = djk	DESIGNED - KDC	REVISED -
	DRAWN - KDC	REVISED -
PLOT SCALE = 50.0000' / in.	CHECKED - DJK	REVISED -
PLOT DATE = 3/29/2021	DATE - 2/22/2021	REVISED -

STATE OF ILLINOIS
DEPARTMENT OF TRANSPORTATION

BRICKVALE DRIVE SUMMARY OF QUANTITIES	
SCALE:	SHEET 4 OF 8 SHEETS

MUN. RTE.	SECTION	COUNTY	TOTAL SHEETS	SHEET NO.
1210	15-00061-00-BR	DUPAGE	54	6
CONTRACT NO. 61H05				
ILLINOIS FED. AID PROJECT				

SPECIAL PROVISION	SPECIALTY ITEM	CODE NO.	ITEM	UNIT	TOTAL QUANTITY	CONSTRUCTION CODE			
						80% FED / 20% LOCAL	100% LOCAL	100% LOCAL	80% FED / 20% LOCAL
						0010	0043	0005	0042
						BRIDGE REPLACEMENT	WATER MAIN REPLACEMENT	RESURFACING	TRAINEES
		70400100	TEMPORARY CONCRETE BARRIER	FOOT	179	179			
		70400200	RELOCATE TEMPORARY CONCRETE BARRIER	FOOT	120	120			
		70600240	IMPACT ATTENUATORS, TEMPORARY (NON-REDIRECTIVE), TEST LEVEL 2	EACH	2	2			
		70600340	IMPACT ATTENUATORS, RELOCATE (NON-REDIRECTIVE), TEST LEVEL 2	EACH	2	2			
X		72400100	REMOVE SIGN PANEL ASSEMBLY - TYPE A	EACH	4		4		
X		72400500	RELOCATE SIGN PANEL ASSEMBLY - TYPE A	EACH	4		4		
X		78000650	THERMOPLASTIC PAVEMENT MARKING - LINE 24"	FOOT	27	27			
X		78200011	BARRIER WALL REFLECTORS, TYPE C	EACH	4	4			
		78300202	PAVEMENT MARKING REMOVAL - WATER BLASTING	SQ FT	26	26			
X	X	81603035	UNIT DUCT, 600V, 2-1C NO.6, 1/C NO.6 GROUND, (XLP-TYPE USE), 1" DIA. POLYETHYLENE	FOOT	370	370			
X	X	A2002920	TREE, CELTIS OCCIDENTALIS (COMMON HACKBERRY), 2-1/2" CALIPER, BALLED AND BURLAPPED	EACH	2	2			
X	X	A2005020	TREE, GYMNOCLADUS DIOICUS (KENTUCKY COFFEETREE), 2-1/2" CALIPER, BALLED AND BURLAPPED	EACH	3	3			
X	X	C2000524	SHRUB, ARONIA MELANOCARPA (BLACK CHOKE BERRY), 2' HEIGHT, BALLED AND BURLAPPED	EACH	7	7			
X	X	C2009640	SHRUB,SAMBUCUS CANADENSIS (COMMON ELDERBERRY),3' HEIGHT BALLED AND BURLAPPED	EACH	2	2			
X	X	X0327420	SANITARY SEWER, DUCTILE IRON, 8"	FOOT	54	54			
X	X	X0840000	SANITARY SEWER REMOVAL 8"	FOOT	54	54			
X		X0900064	MEMBRANE WATERPROOFING SYSTEM FOR BURIED STRUCTURES	SQ YD	234	234			

MODEL: SPODELMAMES
FILE NAME: ...SPSS_S000.dgn

USER NAME = djc	DESIGNED - KDC	REVISED -
DRAWN - KDC	REVISIONS -	
PLOT SCALE = 50,0000' / in.	CHECKED - DJK	REVISED -
PLOT DATE = 3/29/2021	DATE - 2/22/2021	REVISED -

**STATE OF ILLINOIS
DEPARTMENT OF TRANSPORTATION**

BRICKVALE DRIVE SUMMARY OF QUANTITIES		
SCALE:	SHEET 5 OF 8 SHEETS	

MUN. RTE. 1210	SECTION 15-00061-00-BR	COUNTY DUPAGE	TOTAL SHEETS 54	SHEET NO. 7
CONTRACT NO. 61H05			ILLINOIS FED. AID PROJECT	

SPECIAL PROVISION	SPECIALTY ITEM	CODE NO.	ITEM	UNIT	TOTAL QUANTITY	CONSTRUCTION CODE			
						80% FED / 20% LOCAL	100% LOCAL	100% LOCAL	80% FED / 20% LOCAL
						0010	0043	0005	0042
						BRIDGE REPLACEMENT	WATER MAIN REPLACEMENT	RESURFACING	TRAINEES
X	X	X1200002	CASING PIPE, OPEN CUT, 24" PVC	FOOT	82		82		
X		X1200111	PRECAST BOX CULVERT END SECTION	EACH	2	2			
X	X	X1200238	WATERMAIN FITTINGS	POUND	5915	860	5055		
X		X2130010	EXPLORATION TRENCH, SPECIAL	FOOT	75	25	50		
X	X	X2200018	ORNAMENTAL FENCE	FOOT	74	74			
X	X	X2501820	SEEDING, CLASS 5 (MODIFIED)	ACRE	0.25	0.25			
X	X	X2502014	SEEDING, CLASS 4A (MODIFIED)	ACRE	0.25	0.25			
X	X	X2511630	EROSION CONTROL BLANKET (SPECIAL)	SQ YD	71	71			
X		X4022000	TEMPORARY ACCESS (COMMERCIAL ENTRANCE)	EACH	10	2	8		
X		X4230800	PORTLAND CEMENT CONCRETE DRIVEWAY PAVEMENT, 8 INCH, SPECIAL	SQ YD	442	253	189		
X		X4240430	PORTLAND CEMENT CONCRETE SIDEWALK 5 INCH, SPECIAL	SQ FT	1286	527	759		
X		X4240460	PORTLAND CEMENT CONCRETE SIDEWALK 8 INCH, SPECIAL	SQ FT	810	810			
X	X	X5620030	WATER SERVICE CONNECTION 1"	EACH	12	2	10		
X	X	X5620035	WATER SERVICE CONNECTION 1 1/2"	EACH	1		1		
X	X	X5630706	CONNECTION TO EXISTING WATER MAIN 6"	EACH	3		3		
X	X	X5630712	CONNECTION TO EXISTING WATER MAIN 12"	EACH	2		2		
X		X6064200	COMBINATION CONCRETE CURB AND GUTTER, TYPE B-6.12 (SPECIAL)	FOOT	650	408	242		

MODEL SHEET NAME: FILE NAME: ...13455_S00.dwg

USER NAME = djk	DESIGNED - KDC	REVISED -
	DRAWN - KDC	REVISED -
PLOT SCALE = 50.0000' / in.	CHECKED - DJK	REVISED -
PLOT DATE = 3/29/2021	DATE - 2/22/2021	REVISED -

**STATE OF ILLINOIS
DEPARTMENT OF TRANSPORTATION**

**BRICKVALE DRIVE
SUMMARY OF QUANTITIES**

SCALE: SHEET 6 OF 8 SHEETS

MUN. RTE.	SECTION	COUNTY	TOTAL SHEETS	SHEET NO.
1210	15-00061-00-BR	DUPAGE	54	8
CONTRACT NO. 61H05			ILLINOIS FED. AID PROJECT	

SPECIAL PROVISION	SPECIALTY ITEM	CODE NO.	ITEM	UNIT	TOTAL QUANTITY	CONSTRUCTION CODE			
						80% FED / 20% LOCAL	100% LOCAL	100% LOCAL	80% FED / 20% LOCAL
						0010	0043	0005	0042
						BRIDGE REPLACEMENT	WATER MAIN REPLACEMENT	RESURFACING	TRAINEES
X		Z0056610	STORM SEWER (WATER MAIN REQUIREMENTS) 15 INCH	FOOT	14		14		
X		Z0056612	STORM SEWER (WATER MAIN REQUIREMENTS) 18 INCH	FOOT	174		174		
X		Z0062456	TEMPORARY PAVEMENT	SQ YD	377	377			
X		Z0076600	TRAINEES	HOUR	500				500
X		Z0076604	TRAINEES TRAINING PROGRAM GRADUATE	HOUR	500				500
X	X	XX009461	EVERGREEN, JUNIPERUS COMMUNIS (COMMON JUNIPER), CONTAINER GROWN, 18" HEIGHT	EACH	14	14			

MODEL SHEET DYNAMICS
 FILE NAME: 150053_S001.dgn

USER NAME = djc	DESIGNED - KDC	REVISED -
	DRAWN - KDC	REVISED -
PLOT SCALE = 50.0000' / in.	CHECKED - DJK	REVISED -
PLOT DATE = 3/29/2021	DATE - 2/22/2021	REVISED -

STATE OF ILLINOIS
DEPARTMENT OF TRANSPORTATION

BRICKVALE DRIVE SUMMARY OF QUANTITIES		SCALE:	SHEET 8 OF 8 SHEETS

MUN. RTE.	SECTION	COUNTY	TOTAL SHEETS	SHEET NO.
1210	15-00061-00-BR	DUPAGE	54	10
CONTRACT NO. 61H05			ILLINOIS FED. AID PROJECT	

EXISTING LEGEND

- (A) EXISTING HOT-MIX ASPHALT PAVEMENT, 2½"
- (B) EXISTING POZZOLANIC BASE COURSE, 7½" (REMOVAL INCLUDED IN "PAVEMENT REMOVAL")
- (C) PROPOSED CLASS D PATCH, 8"
(LOCATION TO BE DETERMINED IN THE FIELD BY THE ENGINEER)
- (D) EXISTING PORTLAND CEMENT CONCRETE SIDEWALK
- (E) EXISTING COMBINATION CURB AND GUTTER, TYPE B-6.12
- (F) EXISTING DUAL CORRUGATED METAL PIPE CULVERT
- (G) HOT-MIX ASPHALT SURFACE REMOVAL, 2 1/2"



REMOVAL ITEMS



CLASS D PATCH, 8"

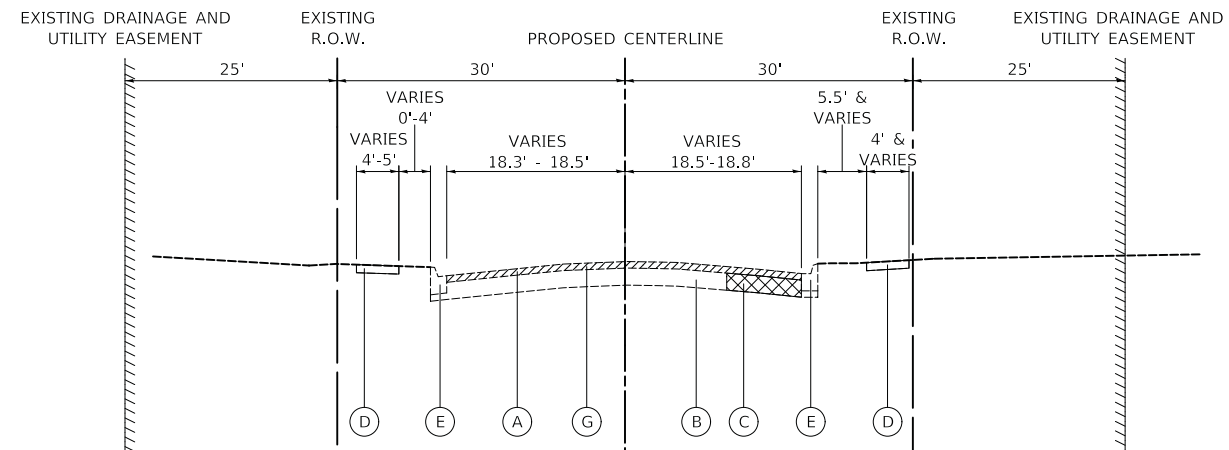

**EXISTING TYPICAL SECTION
BRICKVALE DRIVE**

STATION 9+61.5 TO STATION 15+42.6
STATION 16+63.4 TO STATION 18+28.3

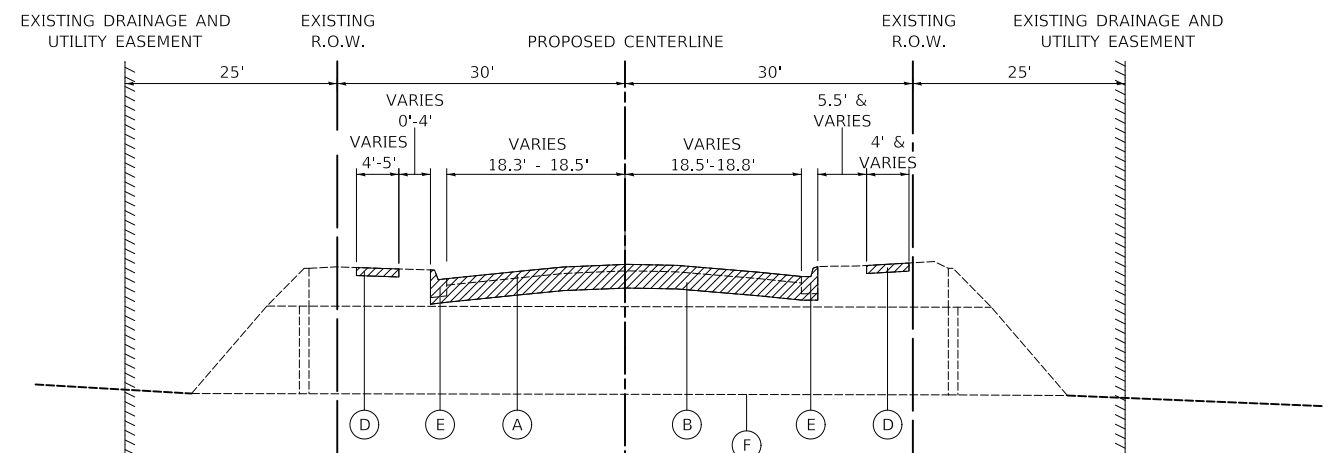

**EXISTING TYPICAL SECTION
BRICKVALE DRIVE**

STATION 15+42.6 TO STATION 16+63.4

MODEL: 44001ELNAMES
FILE NAME: ...0327-Typical-Brickvale.dgn

USER NAME = djk	DESIGNED - KDC	REVISED -
	DRAWN - KDC	REVISED -
PLOT SCALE = 50.0000' / in.	CHECKED - DJK	REVISED -
PLOT DATE = 3/29/2021	DATE - 2/22/2021	REVISED -

**STATE OF ILLINOIS
DEPARTMENT OF TRANSPORTATION**

BRICKVALE DRIVE EXISTING TYPICAL SECTIONS		MUN. RTE.	SECTION	COUNTY	TOTAL SHEETS	SHEET NO.
		1210	15-00061-00-BR	DUPAGE	54	11
SCALE: N.T.S.		SHEET 1 OF 1 SHEETS		CONTRACT NO. 61H05		

ILLINOIS		FED. AID PROJECT	
----------	--	------------------	--

PROPOSED LEGEND

- ① HOT-MIX ASPHALT SURFACE COURSE, MIX "D", IL-9.5, N50 (2 INCH)
- ② HOT-MIX ASPHALT BINDER COURSE, IL-19.0, N50 (8 INCH)
- ③ POLYMERIZED HOT-MIX ASPHALT BINDER COURSE, IL-4.75, N50 (¾ INCH)
- ④ AGGREGATE SUBGRADE IMPROVEMENT 12"
- ⑤ COMBINATION CONCRETE CURB AND GUTTER, TYPE B-6.12 (SPECIAL)
- ⑥ PORTLAND CEMENT CONCRETE SIDEWALK 8" (SPECIAL)
- ⑦ SUBBASE GRANULAR MATERIAL, TYPE B 2"
- ⑧ SUBBASE GRANULAR MATERIAL, TYPE B
- ⑨ TOPSOIL, FURNISH AND PLACE 4" SODDING, SALT TOLERANT
- ⑩ PRECAST BOX CULVERT
- ⑪ ORNAMENTAL RAILING
- ⑫ EXISTING POZZOLANIC BASE COURSE
- ⑬ EXISTING CURB AND GUTTER
- ⑭ EXISTING SIDEWALK

* PAID FOR AS HOT-MIX ASPHALT PAVEMENT (FULL DEPTH), 10"

HOT-MIX ASPHALT MIXTURE REQUIREMENTS

PAY ITEM	PERCENT AIR VOIDS @ Ndes.
HOT-MIX ASPHALT PAVEMENT (FULL-DEPTH), 10"	
HOT-MIX ASPHALT SURFACE COURSE, MIX "D", IL-9.5, N50, 2"	4% @ 50 GYR.
HOT-MIX ASPHALT BINDER COURSE, IL-19.0, N50 8"	4% @ 50 GYR.
CLASS D PATCH, 10 INCH	
CLASS D PATCH (HMA BINDER IL-19mm)	4% @ 70 GYR.
PAVEMENT RESURFACING	
HOT-MIX ASPHALT SURFACE COURSE, MIX "D", IL-9.5, N50, 2"	4% @ 50 GYR.
POLYMERIZED HOT-MIX ASPHALT BINDER COURSE, IL-4.75, N50, ¾"	3.5% @ 50 GYR.
TEMPORARY PAVEMENT	
HOT-MIX ASPHALT SURFACE COURSE, MIX "D", N70 (IL-9.5mm); 2"	4% @ 70 GYR.
HOT-MIX ASPHALT BINDER COURSE, IL-19.0, N70; 6"	4% @ 70 GYR.

NOTES:

- THE UNIT WEIGHT TO CALCULATE ALL HOT-MIX ASPHALT SURFACE MIXTURES IS 112 LB/SY-IN.
- THE "AC TYPE" FOR POLYMERIZED HMA MIXES SHALL BE "SBS/SBR PG 76 -22" AND FOR NON-POLYMERIZED HMA THE "AC TYPE" SHALL BE "PG 64 -22" UNLESS MODIFIED BY SPECIAL PROVISIONS.
- FOR USE OF RECYCLED MATERIALS SEE SPECIAL PROVISIONS.
- APPLY LONGITUDINAL JOINT SEALANT UNDER THE SURFACE LIFT AND UNDER THE TOP BINDER LIFT AT THE PAVED LANE LINES OF FULL-DEPTH PAVEMENT AND UNDER THE SURFACE LIFT AT THE PAVED LANE LINES OF PAVEMENT RESURFACING.
- PCC TEMPORARY PAVEMENT SHALL CONSIST OF CLASS PV CONCRETE MEETING THE REQUIREMENTS OF ART. 1020 OF THE STANDARD SPECIFICATIONS; THICKNESS SHALL BE 8". TEMPORARY PCC PAVEMENT DOES NOT REQUIRE DOWEL BARS.

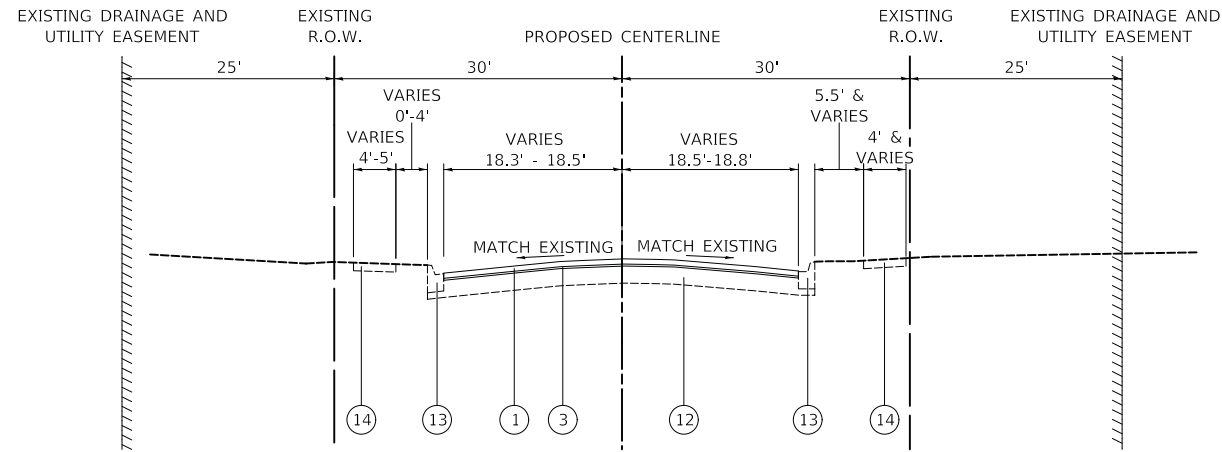

**PROPOSED TYPICAL SECTION
BRICKVALE DRIVE**

STATION 9+61.5 TO STATION 15+42.6
STATION 16+63.4 TO STATION 18+28.3

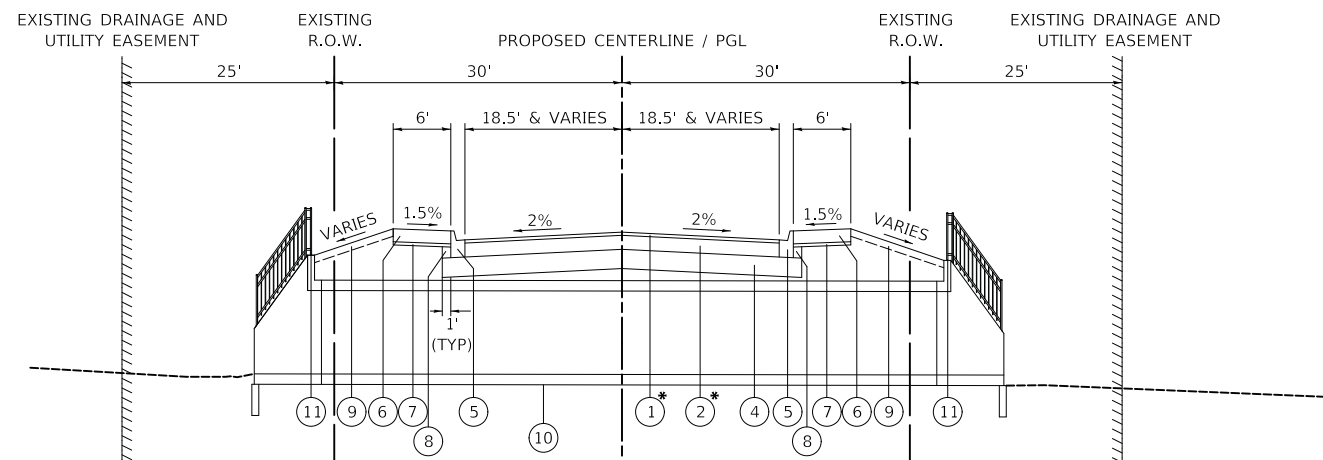

**PROPOSED TYPICAL SECTION
BRICKVALE DRIVE**

STATION 15+42.6 TO STATION 16+63.4

MODEL: 4400161.DWG
FILE NAME: 0327-Typical-Brickvale.dwg

USER NAME = djc	DESIGNED - KDC	REVISED -
	DRAWN - KDC	REVISED -
PLOT SCALE = 50.0000' / in.	CHECKED - DJC	REVISED -
PLOT DATE = 3/29/2021	DATE - 2/22/2021	REVISED -

**STATE OF ILLINOIS
DEPARTMENT OF TRANSPORTATION**

BRICKVALE DRIVE PROPOSED TYPICAL SECTIONS		MUN. RTE.	SECTION	COUNTY	TOTAL SHEETS	SHEET NO.
SCALE: N.T.S.	SHEET 1 OF 1 SHEETS	1210	15-00061-00-BR	DUPAGE	54	12
					CONTRACT NO. 61H05	
					ILLINOIS FED. AID PROJECT	

SCHEDULE OF EARTH EXCAVATION AND FURNISHED EXCAVATION					
BRICKVALE DRIVE - STAGE 1					
STATION	DISTANCE	CUT	FILL	CUT	FILL
(XX+XX)	(FT.)	(SQ. FT.)	(SQ. FT.)	(CU. YD.)	(CU. YD.)
15+42.6	7	18.4	0.0	4.9	0.0
15+50.	10	17.3	0.0	6.6	0.0
15+60.	8	18.3	0.0	5.5	0.0
15+68.	32	18.7	0.0	18.5	0.0
16+00.	20	12.5	0.0	9.0	0.0
16+20.	17	11.7	0.0	9.3	0.0
16+37.	13	17.7	0.0	8.4	0.0
16+50.	13	17.2	0.0	8.8	0.0
16+63.4		18.4	0.0		
BRICKVALE DRIVE - STAGE 1				71.0	0.0

SCHEDULE OF EARTH EXCAVATION AND FURNISHED EXCAVATION					
BRICKVALE DRIVE - STAGE 3					
STATION	DISTANCE	CUT	FILL	CUT	FILL
(XX+XX)	(FT.)	(SQ. FT.)	(SQ. FT.)	(CU. YD.)	(CU. YD.)
15+42.6	7	7.3	1.2	2.0	0.3
15+50.	10	7.3	1.2	2.8	0.4
15+60.	8	7.9	1.2	2.3	0.3
15+68.	32	7.7	1.2	20.5	0.8
16+00.	20	26.9	0.2	13.0	0.3
16+20.	17	8.3	0.7	4.6	0.8
16+37.	13	6.4	1.9	3.0	1.2
16+50.	13	6.3	3.3	3.9	1.6
16+63.4		9.6	3.2		
BRICKVALE DRIVE - STAGE 3				52.3	6.0

SCHEDULE OF EARTH EXCAVATION AND FURNISHED EXCAVATION					
BRICKVALE DRIVE - STAGE 2					
STATION	DISTANCE	CUT	FILL	CUT	FILL
(XX+XX)	(FT.)	(SQ. FT.)	(SQ. FT.)	(CU. YD.)	(CU. YD.)
15+42.6	7	28.1	3.2	7.5	0.9
15+50.	10	26.5	3.4	10.1	0.9
15+60.	8	28.2	1.5	8.4	0.4
15+68.	32	28.4	1.2	48.5	0.8
16+00.	20	53.5	0.2	47.8	0.1
16+20.	17	75.5	0.2	33.8	0.1
16+37.	13	31.9	0.2	14.2	0.8
16+50.	13	27.1	3.1	12.9	1.2
16+63.4		25.1	1.8		
BRICKVALE DRIVE - STAGE 2				183.4	5.4

STAGE 1		TOTAL EARTH EXCAVATION (CU. YD.)	71
		TOTAL EMBANKMENT REQUIRED (CU. YD.)	0
		FURNISHED EXCAVATION (CU. YD.)= EMBANKMENT - (EARTH EXCAVATION X (1-0.15))	-60
STAGE 2		TOTAL EARTH EXCAVATION (CU. YD.)	183
		TOTAL EMBANKMENT REQUIRED (CU. YD.)	5
		FURNISHED EXCAVATION (CU. YD.)= EMBANKMENT - (EARTH EXCAVATION X (1-0.15))	-150
STAGE 3		TOTAL EARTH EXCAVATION (CU. YD.)	52
		TOTAL EMBANKMENT REQUIRED (CU. YD.)	6
		FURNISHED EXCAVATION (CU. YD.)= EMBANKMENT - (EARTH EXCAVATION X (1-0.15))	-38
		TOTAL EARTH EXCAVATION (CU. YD.)	307
		TOTAL EMBANKMENT REQUIRED (CU. YD.)	11
		FURNISHED EXCAVATION	0

MODEL: 4100BELNAMES
 FILE: NAME: 031025_Schedule_Earthwork.dgn

USER NAME = djk	DESIGNED - KDC	REVISED -
	DRAWN - KDC	REVISED -
PLOT SCALE = 50.0000 ' / in.	CHECKED - DJK	REVISED -
PLOT DATE = 3/29/2021	DATE - 2/22/2021	REVISED -

STATE OF ILLINOIS
DEPARTMENT OF TRANSPORTATION

BRICKVALE DRIVE SCHEDULE OF EARTHWORK		
SCALE: NTS	SHEET 1 OF 1 SHEETS	

MUN. RTE.	SECTION	COUNTY	TOTAL SHEETS	SHEET NO.
1210	15-00061-00-BR	DUPAGE	54	13
			CONTRACT NO. 61H05	
			ILLINOIS FED. AID PROJECT	

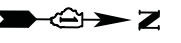

BOA STA. 9+00.00

BRICKVALE DRIVE

T.S. #4

BRICKVALE DRIVE ALIGNMENT DATA

POINT	STATION	NORTHING	EASTING
BOA	9+00.00	1,939,367.192	1,087,484.129
EOA	19+50.00	1,940,417.161	1,087,476.065

PROPOSED CULVERT ALIGNMENT DATA

POINT	STATION	NORTHING	EASTING
BOA	50+00.00	1,940,007.123	1,087,568.553
EOA	52+50.00	1,940,150.731	1,087,363.915

T.B.M. #2

CONTROL POINTS

STATION NO.	NORTHING	EASTING	STATION	OFFSET	DESCRIPTION
T.S. #3	1940092.880	1087444.038	16+25.97	34.52' LT	IRON ROD WITH PLASTIC CAP (SET)
T.S. #4	1939414.724	1087528.757	9+47.19	44.99' RT	IRON ROD WITH PLASTIC CAP (SET)
T.S. #5	1940401.885	1087485.168	19+34.66	8.99' RT	IRON ROD WITH PLASTIC CAP (SET)

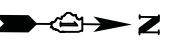

MATCHLINE STA. 14+00
SEE ABOVE

14

BRICKVALE DRIVE

BOA STA. 50+00.00
50+00

125°30'0"

T.S. #3

STA. 16+02.99 (BRICKVALE DRIVE) =
STA. 51+09.73 (CULVERT)

T.B.M. #1

T.S. #5

EOA STA. 19+50.00

BENCHMARKS

TBM NO.	LOCATION	ELEVATION	DESCRIPTION
1	STA. 16+42, 32' RT	671.09	CROSS CUT (SET) IN NORTHEAST FLANGE BOLT OF FIRE HYDRANT
2	STA. 12+96, 33' RT	670.97	CROSS CUT (SET) IN NORTHEAST FLANGE BOLT OF FIRE HYDRANT

ELEVATIONS ARE BASED ON MULTIPLE G.P.S. OBSERVATIONS AT TRAVERSE STATION #22 AND TRAVERSE STATION #23, MEASURED BETWEEN MARCH 27, 2012 AND MARCH 29, 2012, FROM PRIOR SURVEY.



MODEL: 6400BENMARKS
FILE NAME: 031055-11-ATB.dgn

USER NAME = djk	DESIGNED - KDC	REVISED -
	DRAWN - KDC	REVISED -
PLOT SCALE = 20.0000' / in.	CHECKED - DJK	REVISED -
PLOT DATE = 3/29/2021	DATE - 2/22/2021	REVISED -

**STATE OF ILLINOIS
DEPARTMENT OF TRANSPORTATION**

**BRICKVALE DRIVE
ALIGNMENT, TIES & BENCHMARKS**

SCALE: 1"=20' SHEET 1 OF 1 SHEETS

MUN. RTE.	SECTION	COUNTY	TOTAL SHEETS	SHEET NO.
1210	15-00061-00-BR	DUPAGE	54	14
CONTRACT NO. 61H05				
ILLINOIS FED. AID PROJECT				

PLAN	SURVEYED	DATE
	PLOTTED	BY
	ALIGNMENT CHECKED	
	GRADE CHECKED	
	STRUCTURE NOTATION CHECKED	
	NOTE BOOK NO.	
	CADD FILE NAME	

PROFILE	SURVEYED	DATE
	PLOTTED	BY
	GRADES CHECKED	
	STRUCTURE NOTATION CHECKED	
	NOTE BOOK NO.	
	STRUCTURE NOTATION CHECKED	

MODEL: SH06LNAME5
FILE NAME: ...31355-01-CP.dwg

2470-2480 BRICKVALE DR 2450 BRICKVALE DR 2400 BRICKVALE DR 2380 BRICKVALE DR

PROPOSED RESURFACING:
HOT-MIX ASPHALT SURFACE COURSE, MIX "D", IL-9.5, N50, 2"
POLYMERIZED HOT-MIX ASPHALT BINDER COURSE, IL-4.75, N50, ¾"

NOTE:
EXISTING SIGN PANEL ASSEMBLIES AND DECORATIVE SIGN SUPPORTS NOTED SHALL BE REMOVED AND SAFELY / SECURELY STORED BY THE CONTRACTOR. THIS WORK SHALL BE PAID FOR AS "REMOVE SIGN PANEL ASSEMBLY - TYPE A." WHEN DIRECTED BY THE ENGINEER, THE SIGNS AND DECORATIVE SIGN SUPPORTS SHALL BE REINSTALLED BY THE CONTRACTOR. THIS WORK SHALL BE PAID FOR AS "RELOCATE SIGN PANEL ASSEMBLY - TYPE A". ANY SIGNS OR SUPPORTS DAMAGED DURING THESE OPERATIONS OR DURING STORAGE, SHALL BE REPLACED BY THE CONTRACTOR AT NO COST TO THE CONTRACT WITH MATERIALS MEETING THE STYLE AND TYPE OF THE EXISTING MATERIALS.



RESURFACING BEGINS
STA. 9+61.5

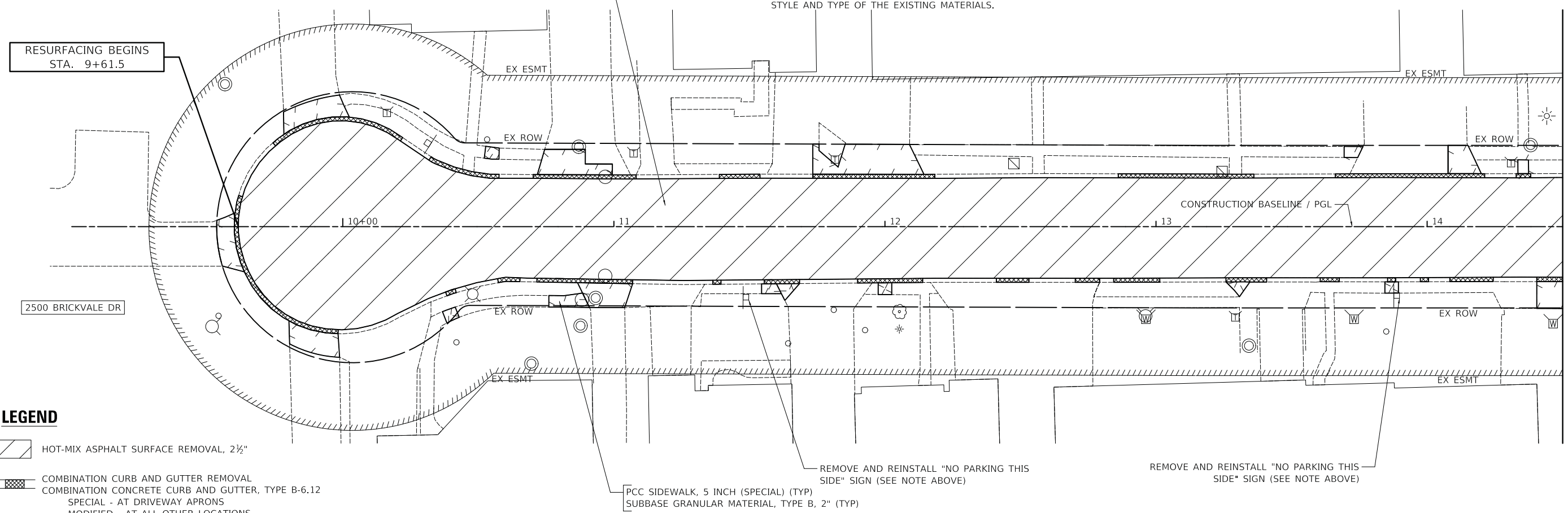

LEGEND

- HOT-MIX ASPHALT SURFACE REMOVAL, 2½"
- COMBINATION CURB AND GUTTER REMOVAL
COMBINATION CONCRETE CURB AND GUTTER, TYPE B-6.12
SPECIAL - AT DRIVEWAY APRONS
MODIFIED - AT ALL OTHER LOCATIONS
- REMOVAL ITEMS
- TREE TO BE REMOVED

PCC SIDEWALK, 5 INCH (SPECIAL) (TYP)
SUBBASE GRANULAR MATERIAL, TYPE B, 2" (TYP)

REMOVE AND REINSTALL "NO PARKING THIS SIDE" SIGN (SEE NOTE ABOVE)

REMOVE AND REINSTALL "NO PARKING THIS SIDE" SIGN (SEE NOTE ABOVE)

2471 BRICKVALE DR 2451 BRICKVALE DR 2435 BRICKVALE DR 2405-2401 BRICKVALE DR

BRICKVALE DRIVE

0 20 40 60
SCALE IN FEET

MATCHLINE STA. 14+50
SEE SHEET 16

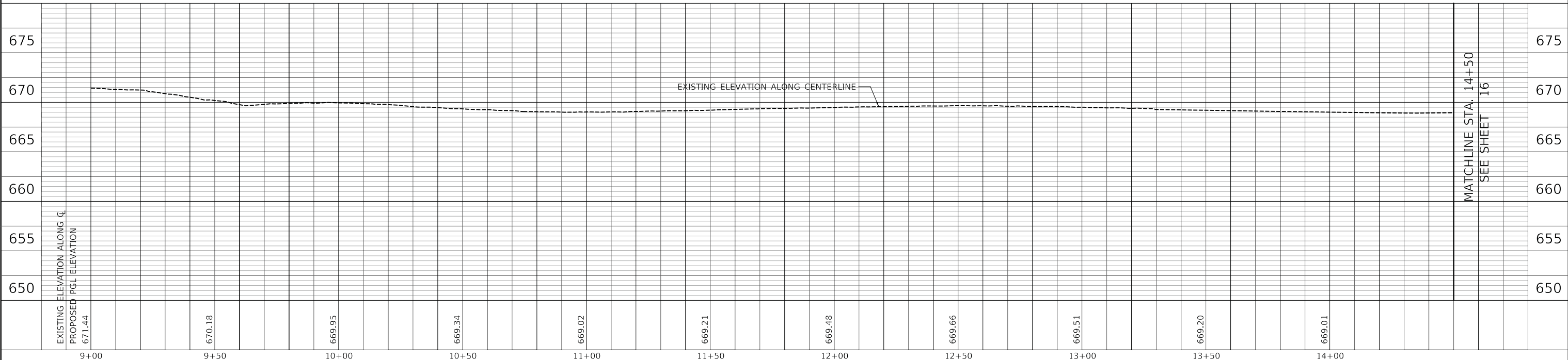

MATCHLINE STA. 14+50
SEE SHEET 16

USER NAME = djk	DESIGNED - KDC	REVISED -
	DRAWN - KDC	REVISED -
PLOT SCALE = 20.0000' / in.	CHECKED - DJK	REVISED -
PLOT DATE = 3/29/2021	DATE - 2/22/2021	REVISED -

**STATE OF ILLINOIS
DEPARTMENT OF TRANSPORTATION**

BRICKVALE DRIVE PLAN AND PROFILE	
SCALE: 1"=20'	SHEET 1 OF 2 SHEETS
STA. 9+00 TO STA. 14+50	

MUN. RTE.	SECTION	COUNTY	TOTAL SHEETS	SHEET NO.
1210	15-00060-00-BR		54	15
CONTRACT NO. 61H05			ILLINOIS FED. AID PROJECT	

DATE	
BY	
PLAN	
NO.	
NO.	
NO.	
NO.	
NO.	
NO.	

DATE	
BY	
PROFILE	
NO.	
NO.	
NO.	
NO.	
NO.	
NO.	

MODEL: SH06LNAME5
FILE NAME: ...31353-st1-cp.dgn

MATCHLINE STA. 14+50
SEE SHEET 15

MATCHLINE STA. 14+50
SEE SHEET 15

LEGEND

- HOT-MIX ASPHALT SURFACE REMOVAL, 2 1/2"
- COMBINATION CURB AND GUTTER REMOVAL
COMBINATION CONCRETE CURB AND GUTTER, TYPE B-6.12
SPECIAL - AT DRIVEWAY APRONS
MODIFIED - AT ALL OTHER LOCATIONS
- REMOVAL ITEMS
- TREE TO BE REMOVED

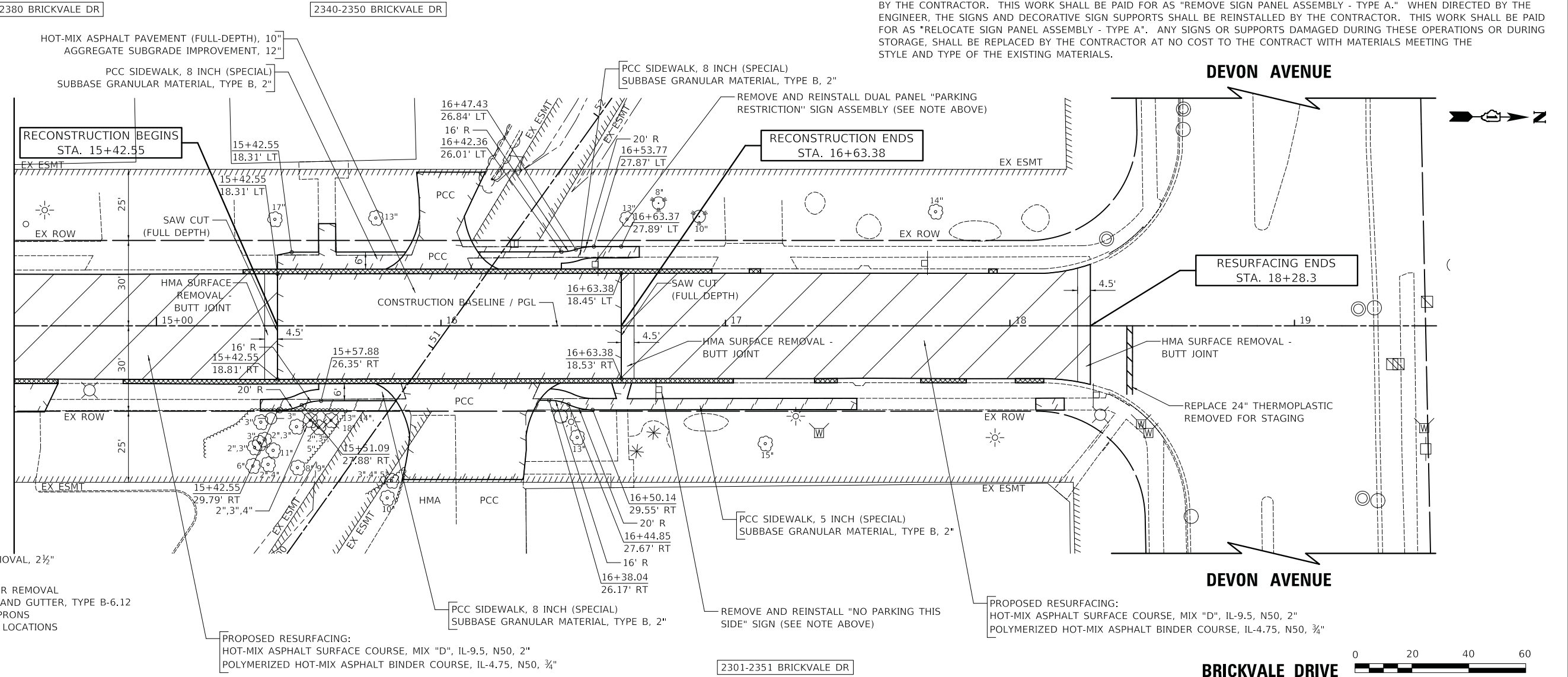

NOTE:
EXISTING SIGN PANEL ASSEMBLIES AND DECORATIVE SIGN SUPPORTS NOTED SHALL BE REMOVED AND SAFELY / SECURELY STORED BY THE CONTRACTOR. THIS WORK SHALL BE PAID FOR AS "REMOVE SIGN PANEL ASSEMBLY - TYPE A." WHEN DIRECTED BY THE ENGINEER, THE SIGNS AND DECORATIVE SIGN SUPPORTS SHALL BE REINSTALLED BY THE CONTRACTOR. THIS WORK SHALL BE PAID FOR AS "RELOCATE SIGN PANEL ASSEMBLY - TYPE A". ANY SIGNS OR SUPPORTS DAMAGED DURING THESE OPERATIONS OR DURING STORAGE, SHALL BE REPLACED BY THE CONTRACTOR AT NO COST TO THE CONTRACT WITH MATERIALS MEETING THE STYLE AND TYPE OF THE EXISTING MATERIALS.

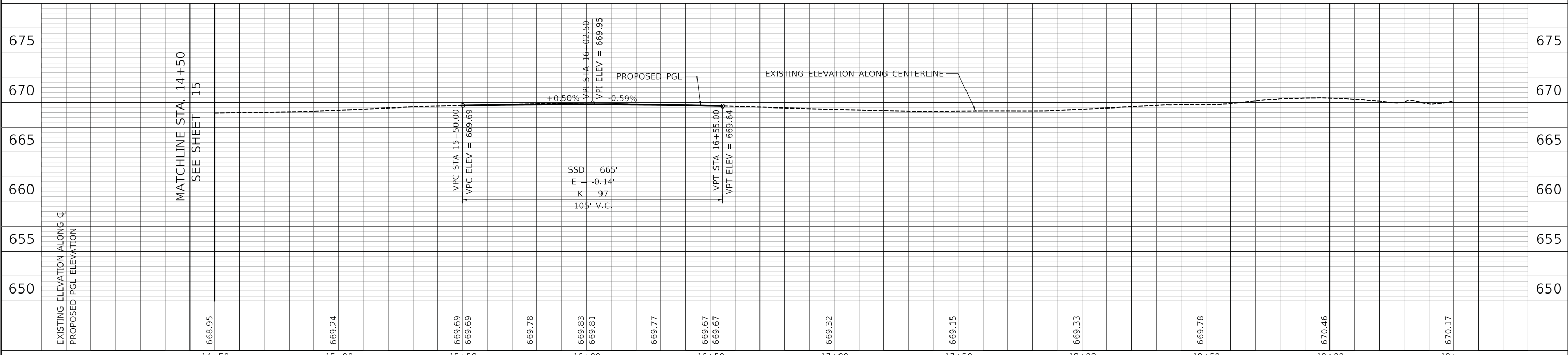
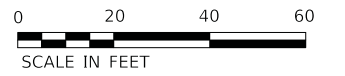

USER NAME = djk	DESIGNED - KDC	REVISED -
PLOT SCALE = 20.0000' / in.	DRAWN - KDC	REVISED -
PLOT DATE = 3/29/2021	CHECKED - DJK	REVISED -
	DATE - 2/22/2021	REVISED -

STATE OF ILLINOIS
DEPARTMENT OF TRANSPORTATION

BRICKVALE DRIVE PLAN AND PROFILE	
SCALE: 1"=20'	SHEET 2 OF 2 SHEETS
STA. 14+50	TO STA. 19+50

MUN. RTE.	SECTION	COUNTY	TOTAL SHEETS	SHEET NO.
1210	15-00060-00-BR	DUPAGE	54	16
CONTRACT NO. 61H05			ILLINOIS FED. AID PROJECT	

MAINTENANCE OF TRAFFIC GENERAL NOTES

- THE CONTRACTOR SHALL CONTACT THE DISTRICT ONE TRAFFIC CONTROL SUPERVISOR VIA E-MAIL AT KALPANA.KANNAN-HOSDURGA@ILLINOIS.GOV A MINIMUM OF 72 HOURS IN ADVANCE OF BEGINNING WORK.
- TRAFFIC CONTROL DEPICTED IN THESE PLANS AND THE APPLICABLE IDOT DETAILS AND STANDARDS ARE THE MINIMUM REQUIREMENTS. OTHER WORK OR SIGNING MAY BE REQUIRED BY THE ENGINEER. TRAFFIC CONTROL AND PROTECTION SHALL BE PERFORMED IN ACCORDANCE WITH THE STANDARD SPECIFICATIONS, DIVISION 700; APPLICABLE GUIDELINES IN THE ILLINOIS MANUAL ON UNIFORM TRAFFIC CONTROL DEVICES FOR STREETS AND HIGHWAYS; AND APPLICABLE HIGHWAY STANDARDS FOR TRAFFIC CONTROL, UNLESS HEREIN REVISED.
- THE EXACT NUMBER, LOCATION AND SPACING OF ALL SIGNS AND TRAFFIC CONTROL DEVICES SHALL FIT FIELD CONDITIONS AS DIRECTED BY THE ENGINEER.
- ALL CONSTRUCTION WARNING SIGNS SHALL HAVE FLUORESCENT ORANGE BACKGROUNDS.
- ALL SIGNS SHALL BE MOUNTED ON METAL POSTS, 7 FEET ABOVE THE EXISTING GROUND AND DRIVEN A MINIMUM OF 3 FEET INTO THE GROUND, UNLESS OTHERWISE NOTED. A J.U.L.I.E. LOCATE SHALL BE PERFORMED PRIOR TO THE INSTALLATION OF THE POSTS.
- DRUMS WILL BE REQUIRED ADJACENT TO PAVEMENT EDGES WHERE WIDENING, CURB AND GUTTER OR OVERLAYING WORK IS BEING DONE, AS SPECIFIED IN SECTION 701 OF THE STANDARD SPECIFICATIONS, EXCEPT THAT THE BARRICADES SHALL BE NON-METALLIC DRUMS, SPACING SHALL BE AS SHOWN ON THE HIGHWAY STANDARDS UNLESS OTHERWISE DIRECTED BY THE ENGINEER. BARRICADES THAT MUST BE PLACED IN EXCAVATED AREAS SHALL HAVE LEG EXTENSIONS INSTALLED SUCH THAT THE TOPS OF THE BARRICADES ARE IN COMPLIANCE WITH THE HEIGHT REQUIREMENTS OF STANDARD 701901.
- DRUMS WILL BE REQUIRED AT ALL OPEN TRENCHES, EXCAVATIONS, OPEN OR EXPOSED SEWER STRUCTURES, AND AT ANY OTHER LOCATIONS DESIGNATED BY THE ENGINEER OR LAW ENFORCEMENT AGENCIES. BARRICADES SHALL BE PLACED AT 50' CENTERS ALONG TANGENTS, 20' CENTERS ALONG TAPERS, AND 10' CENTERS IN CURVES AND RADII.
- TYPE III BARRICADES ARE TO BE PLACED IN ACCORDANCE WITH STANDARD 701901 UNLESS AUTHORIZED BY THE ENGINEER TO USE AN ALTERNATE ARRANGEMENT.
- THE CONTRACTOR SHALL INFORM THE ENGINEER OF ANY STAGE CHANGE AT LEAST TWO WEEKS IN ADVANCE OF THE CHANGE.
- EXISTING TRAFFIC CONTROL SIGNS AND DEVICES SHALL BE REMOVED OR RELOCATED BY THE CONTRACTOR AFTER THE TRAFFIC CONTROL REQUIREMENTS ARE MET OR AS AUTHORIZED BY THE ENGINEER; ANY SIGNS OR DEVICES LEFT IN PLACE ARE TO BE PROTECTED FROM DAMAGE AND MAINTAINED. ANY DAMAGE CAUSED BY THIS WORK SHALL BE REPAIRED TO THE SATISFACTION OF THE ENGINEER AND AT THE EXPENSE OF THE CONTRACTOR.
- THE FIRST TWO WARNING SIGNS IN EACH DIRECTION OF TRAVEL SHALL BE EQUIPPED WITH MONO-DIRECTIONAL AMBER FLASHING LIGHTS DURING HOURS OF DARKNESS. FLAGS ARE OPTIONAL.
- EXISTING TRAFFIC CONTROL DEVICES ARE TO BE PROTECTED FROM DAMAGE BY THE CONTRACTOR. ANY DAMAGE CAUSED BY HIS/HER WORK SHALL BE REPAIRED TO THE SATISFACTION OF THE ENGINEER AT THE EXPENSE OF THE CONTRACTOR.
- W21-1(O) "WORKERS" SIGNS SHALL ONLY BE ERECTED WHEN WORKERS ARE PRESENT. SIGN MUST BE COVERED OR REMOVED WHEN NO WORKERS ARE PRESENT.
- "FRESH OIL" SIGNS (W21-2(O)-4848) WITH DATE SIGNS SHALL BE ERECTED 48 HOURS PRIOR TO PRIMING. THE COST OF THESE SIGNS SHALL BE INCLUDED IN THE PAY ITEM "TRAFFIC CONTROL AND PROTECTION, (SPECIAL)".
- THE COST OF SUPPLYING, ERECTING, AND MAINTAINING BARRICADES, DRUMS, WARNING LIGHTS, AND SIGNS SHALL BE INCLUDED IN THE COST OF THE PAY ITEM "TRAFFIC CONTROL AND PROTECTION, (SPECIAL)".
- PAVEMENT MARKING TAPE, TYPE IV SHALL BE USED ON ALL SURFACES OUTSIDE OF THE PROJECT LIMITS AND ON THE FINAL PAVEMENT SURFACE.

CONFLICTING PAVEMENT MARKINGS SHALL BE REMOVED AND PAID FOR AS "PAVEMENT MARKING REMOVAL - WATER BLASTING".
- QUANTITIES FOR SHORT-TERM PAVEMENT MARKINGS, SHORT-TERM PAVEMENT MARKING REMOVAL, TEMPORARY PAVEMENT MARKINGS, AND TEMPORARY PAVEMENT MARKING REMOVAL ARE NOT INCLUDED IN THE ITEM "TRAFFIC CONTROL AND PROTECTION, (SPECIAL)" AND SHALL BE MEASURED SEPARATELY FOR PAYMENT.

SIDEWALK MAINTENANCE NOTES

- THE SIDEWALK ON ONE SIDE OF THE STREET MUST REMAIN OPEN AND ACCESSIBLE AT ALL TIMES. CONSTRUCTION STAGING SHALL BE COORDINATED WITH THE ENGINEER AND CONTRACTOR TO ENSURE ONE SIDEWALK REMAINS OPEN. SIGNING DIRECTING PEDESTRIANS TO THE OPEN SIDEWALK SHALL BE IN ACCORDANCE WITH IDOT HIGHWAY STANDARD 701801. THE WORK REQUIRED TO COMPLY WITH THESE REQUIREMENTS SHALL BE INCLUDED IN THE COST OF "TRAFFIC CONTROL AND PROTECTION, (SPECIAL)".

CONSTRUCTION SEQUENCE

STAGE 1

- SET-UP EROSION CONTROL MEASURES AND ISOLATE WORK AREA FROM FLOWING WATER. INSTALL TEMPORARY PAVEMENT. TRAFFIC CONTROL SHALL BE IN ACCORDANCE WITH THE IDOT HIGHWAY STANDARDS.
- SET-UP TRAFFIC CONTROL MEASURES IN ACCORDANCE WITH THE IDOT HIGHWAY STANDARDS, DISTRICT ONE DETAIL, AND THE MAINTENANCE OF TRAFFIC PLANS AND SWITCH TRAFFIC TO STAGE 1.
- INSTALL TEMPORARY SHEETING AND REMOVE EXISTING CULVERT.
- REMOVE AND REPLACE SANITARY SEWER.
- INSTALL BOX CULVERT AND END SECTION. INSTALL RAILING ON HEADWALL.
- PLACE AGGREGATE SUBGRADE, HMA BINDER COURSE, AND TEMPORARY PAVEMENT REQUIRED FOR STAGE 2..

STAGE 2

- SET-UP TRAFFIC CONTROL MEASURES IN ACCORDANCE WITH THE IDOT HIGHWAY STANDARDS, DISTRICT ONE DETAIL, AND THE MAINTENANCE OF TRAFFIC PLANS AND SWITCH TRAFFIC TO STAGE 2.
- INSTALL TEMPORARY SHEETING AND REMOVE EXISTING CULVERT.
- INSTALL WATER MAIN AND WATER SERVICES. PATCH PAVEMENT.
- INSTALL BOX CULVERT AND END SECTION.
- CONSTRUCT STAGE 2 CURB AND GUTTER, DRIVEWAYS, SIDEWALKS, AND HMA BINDER.

STAGE 3

- SET-UP TRAFFIC CONTROL MEASURES IN ACCORDANCE WITH THE IDOT HIGHWAY STANDARDS, DISTRICT ONE DETAIL, AND THE MAINTENANCE OF TRAFFIC PLANS AND SWITCH TRAFFIC TO STAGE 3.
- CONSTRUCT CURB AND GUTTER, DRIVEWAYS, AND SIDEWALKS ON THE LEFT SIDE OF BRICKVALE DRIVE.
- THE ENGINEER SHALL INSPECT THE CONDITION OF THE PAVEMENT AND MARK THE AREAS REQUIRING PAVEMENT PATCHING. UNDER NO CIRCUMSTANCES SHALL THE CONTRACTOR PROCEED WITH THIS WORK WITHOUT PRIOR CONSENT FROM THE ENGINEER. PERFORM PAVEMENT PATCHING
- MILL EXISTING PAVEMENT. PLACE HMA BINDER AND SURFACE COURSE. DAILY LANE CLOSURES SHALL BE IN ACCORDANCE WITH IDOT HIGHWAY STANDARD 701501.
- REMOVE TRAFFIC CONTROL DEVICES.

CONSTRUCTION SIGNS

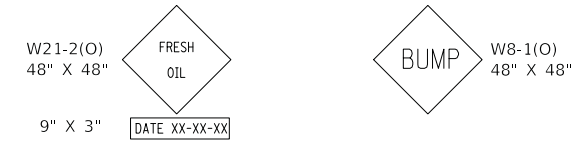

THESE SIGNS SHALL BE PLACED AS DIRECTED BY THE ENGINEER. W21-2(O) SHALL BE PLACED 48 HOURS PRIOR TO PRIMING. THE COST OF THESE SIGNS SHALL BE INCLUDED IN THE COST OF "TRAFFIC CONTROL AND PROTECTION, (SPECIAL)".

MODEL: 4-MODEL-NAMES
FILE: NAME: 031325-10T-Notes.dgn

USER NAME = djk	DESIGNED - KDC	REVISED -
	DRAWN - KDC	REVISED -
PLOT SCALE = 50.0000 ' / in.	CHECKED - DJK	REVISED -
PLOT DATE = 3/29/2021	DATE - 2/22/2021	REVISED -

**STATE OF ILLINOIS
DEPARTMENT OF TRANSPORTATION**







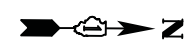

**BRICKVALE DRIVE
MAINTENANCE OF TRAFFIC NOTES**

SCALE: NTS SHEET 1 OF 2 SHEETS

MUN. RTE.	SECTION	COUNTY	TOTAL SHEETS	SHEET NO.
1210	15-00061-00-BR	DUPAGE	54	17
CONTRACT NO. 61H05				
ILLINOIS		FED. AID PROJECT		



LEGEND

-  TEMPORARY PAVEMENT
-  WORK ZONE
-  DIRECTION OF TRAFFIC
-  TYPE III BARRICADE
-  DRUMS
-  VERTICAL PANEL
-  TEMPORARY CONCRETE BARRIER
-  IMPACT ATTENUATOR, TEMPORARY (NON-REDIRECTIVE), TEST LEVEL 2

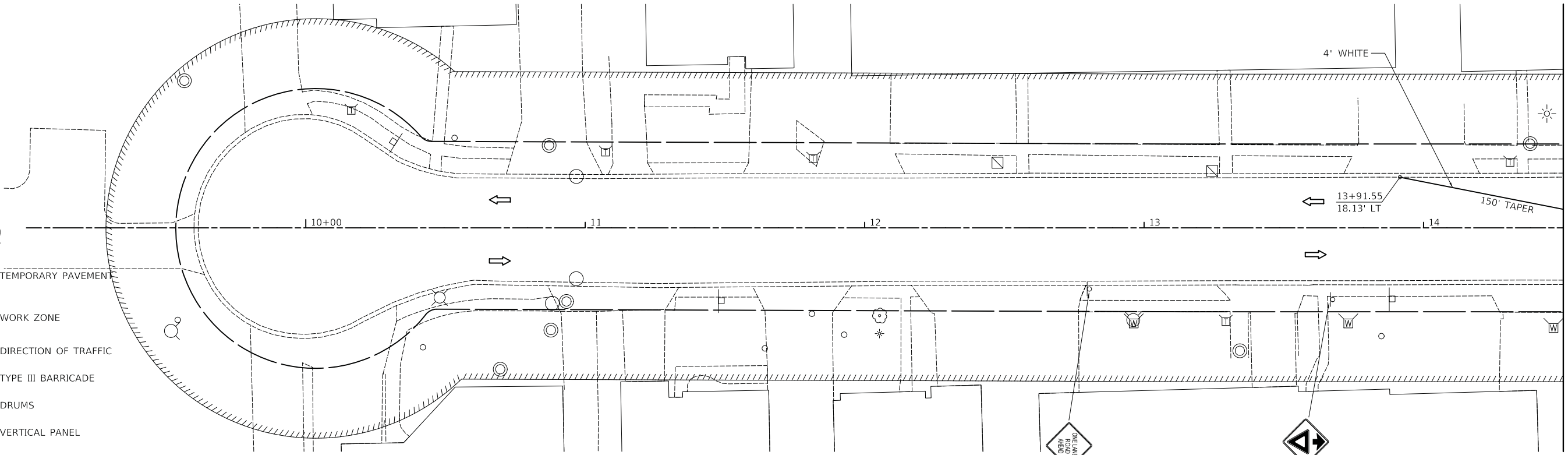

MATCHLINE STA. 14+50
SEE BELOW

W20-4(O)-4848 W3-2(O)-4848

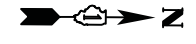

MATCHLINE STA. 14+50
SEE ABOVE

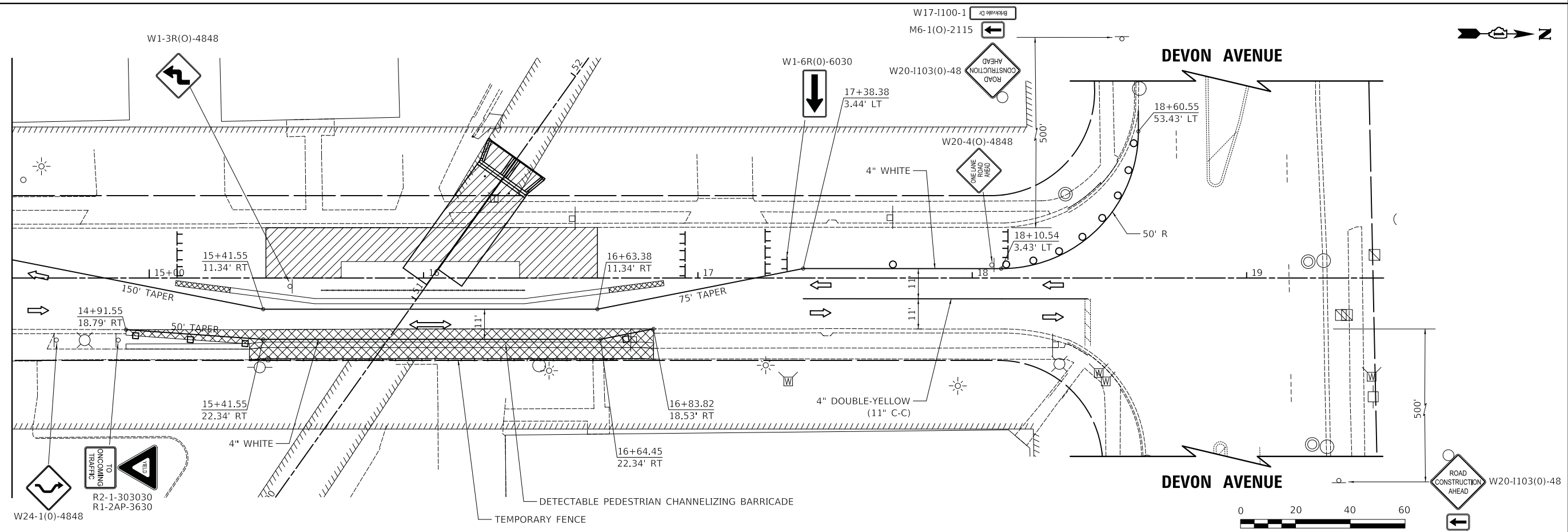

W20-1103(O)-48
M6-1(O)-2115

MODEL: 6400.DGN
FILE: 6400-14-2021-14-2021-14-2021.dgn

USER NAME = djk	DESIGNED - KDC	REVISED -
PLOT SCALE = 20.0000' / in.	DRAWN - KDC	REVISED -
PLOT DATE = 3/29/2021	CHECKED - DJK	REVISED -
	DATE - 2/22/2021	REVISED -

**STATE OF ILLINOIS
DEPARTMENT OF TRANSPORTATION**

**BRICKVALE DRIVE
MAINTENANCE OF TRAFFIC PLAN - STAGE 1**









SCALE: 1"=20' SHEET 1 OF 1 SHEETS

MUN. RTE.	SECTION	COUNTY	TOTAL SHEETS	SHEET NO.
1210	15-00061-00-BR	DUPAGE	54	19
CONTRACT NO. 61H05				

ILLINOIS FED. AID PROJECT



LEGEND

-  TEMPORARY PAVEMENT
-  WORK ZONE
-  DIRECTION OF TRAFFIC
-  TYPE III BARRICADE
-  DRUMS
-  VERTICAL PANEL
-  TEMPORARY CONCRETE BARRIER
-  IMPACT ATTENUATOR, TEMPORARY (NON-REDIRECTIVE), TEST LEVEL 2

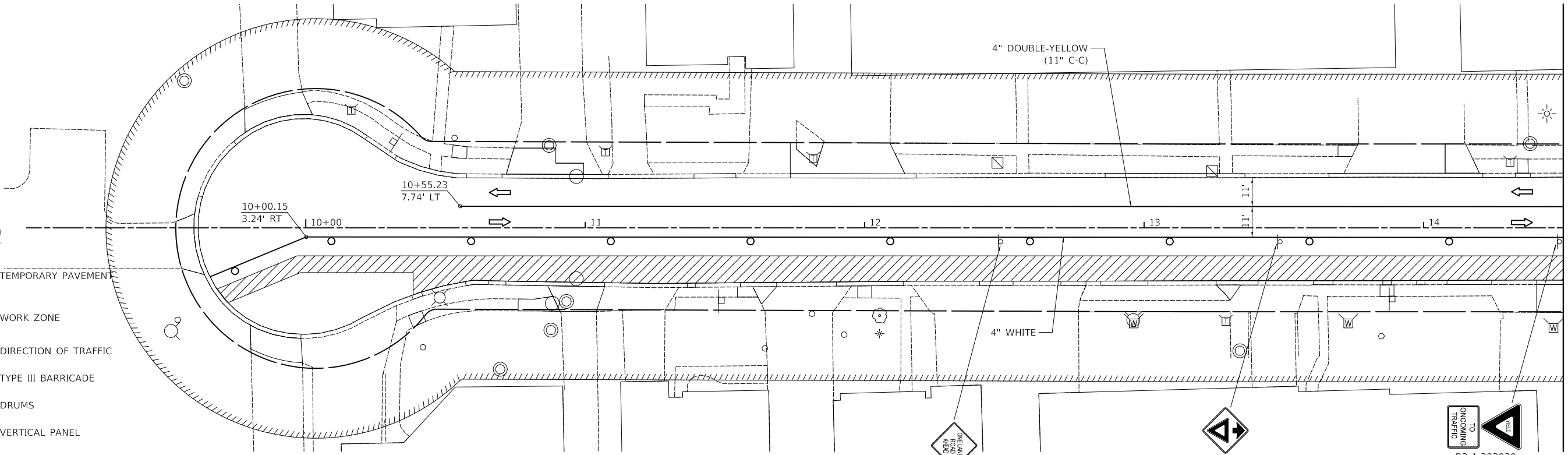

MATCHLINE STA. 14+50
SEE BELOW



DETECTABLE PEDESTRIAN CHANNELIZING BARRICADE

MATCHLINE STA. 14+50
SEE ABOVE

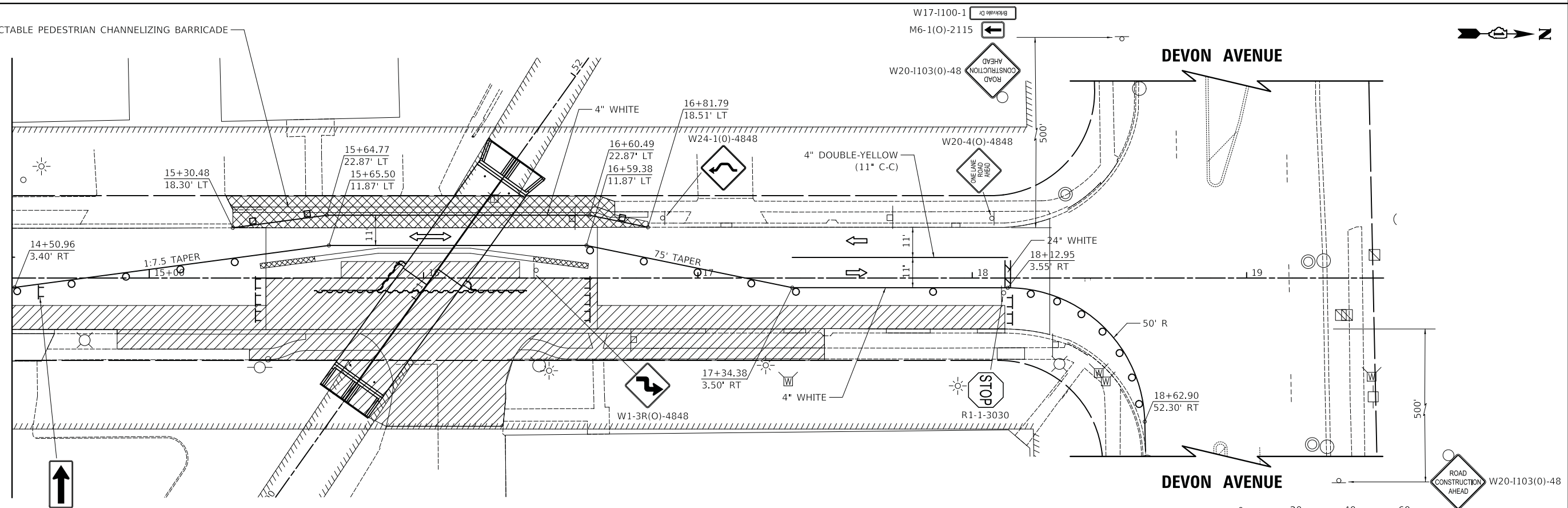

W1-6L(O)-6030

ROAD CONSTRUCTION AHEAD W20-1103(O)-48
M6-1(O)-2115

MODEL: 6400.DELNAME
FILE NAME: 031055-11-14-MOT-52.dgn

USER NAME = djk	DESIGNED - KDC	REVISED -
	DRAWN - KDC	REVISED -
PLOT SCALE = 20.0000' / in.	CHECKED - DJK	REVISED -
PLOT DATE = 3/29/2021	DATE - 2/22/2021	REVISED -

**STATE OF ILLINOIS
DEPARTMENT OF TRANSPORTATION**

**BRICKVALE DRIVE
MAINTENANCE OF TRAFFIC PLAN - STAGE 2**







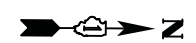

SCALE: 1"=20' SHEET 1 OF 1 SHEETS

MUN. RTE.	SECTION	COUNTY	TOTAL SHEETS	SHEET NO.
1210	15-00061-00-BR	DUPAGE	54	20
CONTRACT NO. 61H05				

ILLINOIS FED. AID PROJECT



LEGEND

-  TEMPORARY PAVEMENT
-  WORK ZONE
-  DIRECTION OF TRAFFIC
-  TYPE III BARRICADE
-  DRUMS
-  VERTICAL PANEL
-  TEMPORARY CONCRETE BARRIER
-  IMPACT ATTENUATOR, TEMPORARY (NON-REDIRECTIVE), TEST LEVEL 2

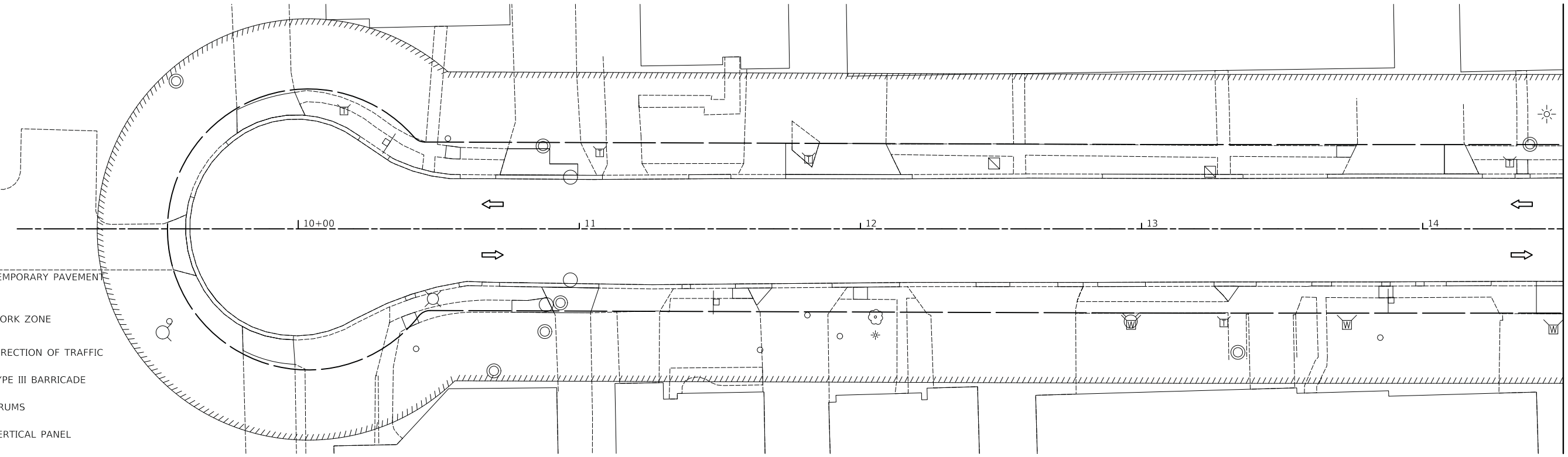

MATCHLINE STA. 14+50
SEE BELOW

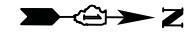

MATCHLINE STA. 14+50
SEE ABOVE

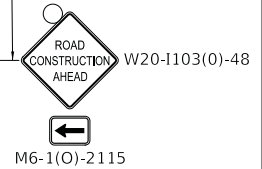
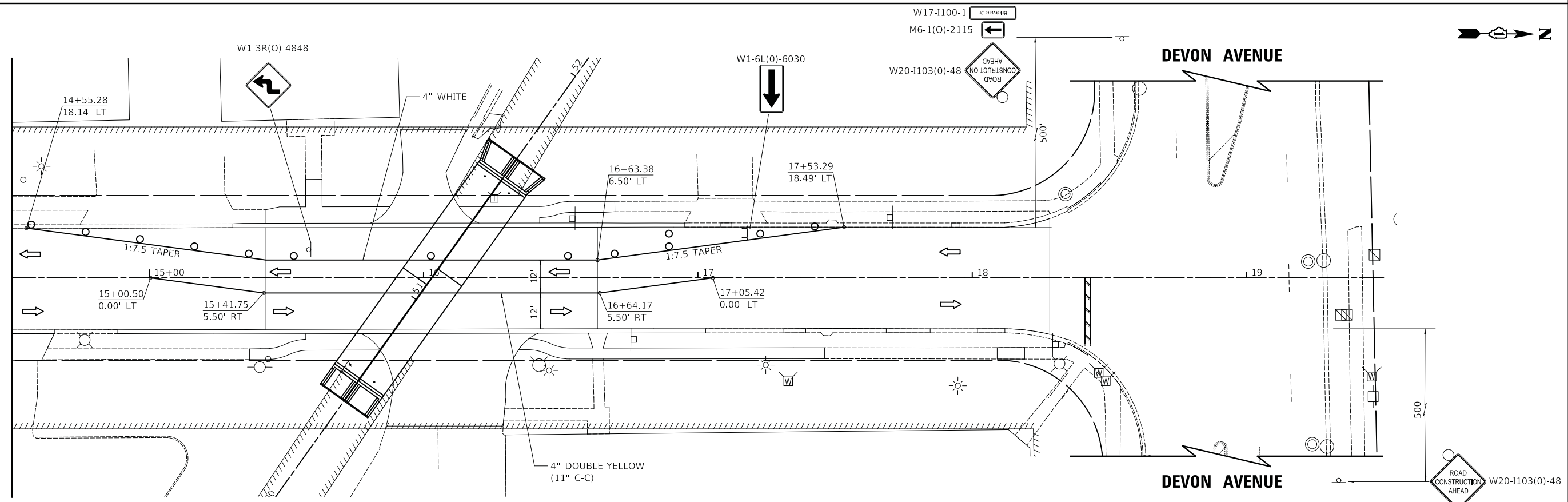

MODEL: 6400.DELNAME
FILE: NAME: 031052514-MOT-63.dgn

USER NAME = djk	DESIGNED - KDC	REVISED -
	DRAWN - KDC	REVISED -
PLOT SCALE = 20.0000' / in.	CHECKED - DJK	REVISED -
PLOT DATE = 3/29/2021	DATE - 2/22/2021	REVISED -

**STATE OF ILLINOIS
DEPARTMENT OF TRANSPORTATION**

**BRICKVALE DRIVE
MAINTENANCE OF TRAFFIC PLAN - STAGE 3**

SCALE: 1"=20' SHEET 1 OF 1 SHEETS STA. TO STA.

MUN. RTE.	SECTION	COUNTY	TOTAL SHEETS	SHEET NO.
1210	15-00061-00-BR	DUPAGE	54	21
CONTRACT NO. 61H05				
ILLINOIS FED. AID PROJECT				

EROSION CONTROL NOTES

- ALL WORK SHALL BE DONE IN ACCORDANCE WITH ARTICLE VII OF THE DUPAGE COUNTY COUNTYWIDE STORMWATER AND FLOOD PLAIN ORDINANCE, EFFECTIVE APRIL 2013 AND ALL SUBSEQUENT REVISIONS. ALL SEDIMENT AND EROSION CONTROL MEASURES WILL BE INSTALLED PER IDOT STANDARD 280001 OR AS SPECIFIED HEREIN AND PAID FOR IN ACCORDANCE WITH SECTION 280 OF THE STANDARD SPECIFICATIONS. ALL CONSTRUCTION ACTIVITIES WILL BE IN ACCORDANCE WITH THE NATIONAL POLLUTANT DISCHARGE ELIMINATION SYSTEM STORM WATER PERMITS ILR10 AND ILR40.
- EROSION CONTROL SHALL BE PROVIDED IN ACCORDANCE WITH THE SEQUENCE OF STAGE CONSTRUCTION. THE CONTRACTOR SHALL SUBMIT A DETAILED SCHEDULE FOR APPROVAL.
- SEDIMENT AND EROSION CONTROL DEVICES SHALL BE FUNCTIONAL BEFORE THE PROJECT SITE IS OTHERWISE DISTURBED.
- ALL DISTURBED AREAS SHALL BE SEEDED OR SODDED AS SOON AS PRACTICAL AFTER CONSTRUCTION ACTIVITIES IN THAT AREA HAVE CONCLUDED. ALL ERODIBLE/BARE AREAS SHALL BE SEEDED EVERY 7 DAYS WITH TEMPORARY EROSION CONTROL SEEDING. IF A TOPSOIL STOCKPILE IS TO REMAIN IN PLACE FOR MORE THAN THREE DAYS, EROSION CONTROL MEASURES WILL BE PROVIDED.
- WHERE WETLANDS ARE TO REMAIN, THE CONTRACTOR SHALL TAKE ALL PRECAUTIONS TO PROTECT WETLANDS FROM DAMAGE BY SEDIMENT, CONSTRUCTION EQUIPMENT OR BY HIS/HER WORK CREWS. THE CONTRACTOR SHALL ASSURE THAT DEBRIS OR ANY CONSTRUCTION MATERIAL IS NOT DISPOSED OF OR STOCKPILED IN WETLANDS.
- STOCKPILES AND MATERIAL STORAGE ARE PROHIBITED IN SPECIAL MANAGEMENT AREAS INCLUDING WETLANDS, WETLAND BUFFERS, AND FLOOD PLAINS. LOCATIONS OF STOCKPILES MUST BE APPROVED BY THE ENGINEER AND HAVE PROPER EROSION CONTROL MEASURES.
- RECEPTACLES FOR CONSTRUCTION DEBRIS, INCLUDING CONCRETE TRUCK WASHOUT WASTE, SHALL BE PROVIDED AND MAINTAINED BY THE CONTRACTOR. THESE WILL NOT BE ALLOWED IN SPECIAL MANAGEMENT AREAS. RECEPTACLES AND THEIR LOCATIONS MUST BE APPROVED BY THE ENGINEER AND HAVE PROPER EROSION CONTROL MEASURES. THIS WORK WILL NOT BE PAID FOR SEPARATELY, BUT SHALL BE INCLUDED IN THE APPLICABLE ITEMS OF WORK, EXCEPT FOR CONCRETE TRUCK WASHOUT FACILITIES WHICH SHALL BE PAID FOR AS "CONCRETE TRUCK WASHOUT".
- HAY OR STRAW BALES WILL NOT BE ALLOWED AS PERIMETER EROSION BARRIER OR AS A DITCH CHECK.
- WATER PUMPED OR OTHERWISE DISCHARGED FROM THE SITE DURING CONSTRUCTION DEWATERING SHALL BE FILTERED.
- WHEN TEMPORARY DRAINAGE IS ESTABLISHED, EROSION CONTROL MEASURES MAY BE REQUIRED BY THE ENGINEER.
- GRAVEL ROADS, ACCESS DRIVES, PARKING AREAS OF SUFFICIENT WIDTH AND LENGTH, AND VEHICLE WASH DOWN FACILITIES IF NECESSARY, SHALL BE PROVIDED TO PREVENT SOIL FROM BEING TRACKED ONTO PUBLIC OR PRIVATE ROADWAYS. ANY SOIL REACHING A PUBLIC OR PRIVATE ROADWAY SHALL BE REMOVED BEFORE THE END OF EACH WORKDAY AND AS NEEDED.
- CLEANING OF VEHICLES AND EQUIPMENT, INCLUDING CONCRETE MIXERS, SHALL BE PERFORMED IN A MANNER TO REDUCE THE AMOUNT OF POLLUTANTS TRIBUTARY TO STORM SEWERS AND OPEN WATERS TO THE MAXIMUM EXTENT PRACTICAL.
- ALL NECESSARY MEASURES SHALL BE TAKEN TO CONTAIN ANY FUEL OR POLLUTION RUNOFF. LEAKING EQUIPMENT OR SUPPLIES SHALL BE IMMEDIATELY REPAIRED OR REMOVED FROM THE SITE.
- SEDIMENT COLLECTED DURING CONSTRUCTION BY THE VARIOUS TEMPORARY EROSION CONTROL SYSTEMS SHALL BE DISPOSED OF ON A REGULAR BASIS. SEDIMENT SHALL BE REMOVED FROM EROSION CONTROL SYSTEMS WHEN THE HEIGHT OF THE SEDIMENT EXCEEDS ONE-HALF OF THE HEIGHT OF THE FILTER DEVICE.
- ALL EROSION CONTROL MEASURES SHALL BE KEPT OPERATIONAL AND MAINTAINED CONTINUOUSLY THROUGHOUT THE PERIOD OF LAND DISTURBANCE UNTIL PERMANENT SEDIMENT AND EROSION CONTROL MEASURES ARE OPERATIONAL.
- ALL TEMPORARY EROSION AND SEDIMENT CONTROL MEASURES SHALL BE REMOVED WITHIN 30 DAYS AFTER FINAL STABILIZATION IS ACHIEVED.
- THE ENGINEER SHALL INSPECT EROSION CONTROL MEASURES PERIODICALLY AND WITHIN 24 HOURS OF ANY STORM EXCEEDING 1/2 INCH PRECIPITATION. DAMAGED AND INEFFECTIVE EROSION CONTROL MEASURES SHALL BE REPAIRED OR REPLACED BY THE CONTRACTOR WITHIN 24 HOURS. EROSION CONTROL SYSTEMS REPLACED DUE TO SEDIMENT LOADING WILL BE PAID FOR AT THE CONTRACT UNIT PRICE FOR THE APPLICABLE EROSION CONTROL ITEM.
- THE COST OF REMOVING SEDIMENT OR REPAIRING EROSION CONTROL SYSTEMS SHALL BE INCLUDED IN THE CONTRACT UNIT PRICE FOR THE APPLICABLE EROSION CONTROL ITEM.

GENERAL SOIL EROSION AND SEDIMENT CONTROL NOTES

- ALL VEGETATIVE AND STRUCTURAL EROSION CONTROL PRACTICES SHALL BE CONSTRUCTED AND MAINTAINED IN ACCORDANCE WITH THE MINIMUM STANDARDS AND SPECIFICATIONS OF THE "ILLINOIS URBAN MANUAL (JUNE, 2013 EDITION)".
- SOIL DISTURBANCE SHALL BE CONDUCTED IN SUCH A MANNER AS TO MINIMIZE EROSION. SOIL STABILIZATION MEASURES SHALL CONSIDER THE TIME OF YEAR, SITE CONDITIONS AND THE USE OF TEMPORARY OR PERMANENT MEASURES.
- ALL EROSION CONTROL MEASURES SHALL BE IN PLACE BEFORE ANY WORK BEGINS.
- ALL STORM SEWER FACILITIES THAT ARE OR WILL BE FUNCTIONING DURING CONSTRUCTION SHALL BE PROTECTED, FILTERED OR OTHERWISE TREATED TO REMOVE SEDIMENT.
- INLET FILTERS SHALL BE PLACED ON ALL CATCH BASINS, INLETS, AND MANHOLES WITH OPEN GRATES IN THE CURB AND GUTTER.
- ALL SLOPES SHALL BE COVERED WITH SOD OR SEED & EROSION CONTROL BLANKET AS SOON AS GRADING AND PLACEMENT OF TOPSOIL HAS BEEN COMPLETED.
- THE EROSION CONTROL MEASURES INDICATED ON THE PLANS ARE THE MINIMUM REQUIREMENTS. ADDITIONAL MEASURES MAY BE REQUIRED AS DIRECTED BY THE ENGINEER.

DEWATERING

- IF DEWATERING THE CONSTRUCTION AREA IS NECESSARY, ALL WATERS SHALL BE FILTERED BY USING FILTER BAGS OR AN ALTERNATIVE MEASURE APPROVED BY THE VILLAGE. ALL FILTER BAGS MUST HAVE SECONDARY CONTAINMENT DEVICES AND SHOULD BE PLACED ON LEVEL GROUND. WATER MUST HAVE SEDIMENT REMOVED BEFORE BEING ALLOWED TO RETURN TO THE ORIGINAL LAKE, CREEK AND/OR DITCH. THE DISCHARGE SHALL BE DESIGNED SO THAT RETURNING WATERS DO NOT CAUSE EROSION. THE CONTRACTOR SHALL SUBMIT A DEWATERING PLAN TO THE VILLAGE THAT INCLUDES THE METHOD, DESIGN, LOCATION, AND MAINTENANCE OF DEWATERING AS PART OF THE IN-STREAM WORK PLAN.
- NO WORK SHALL BE PERFORMED IN FLOWING WATER. WORK IN AND NEAR THE CRITICAL AREAS SHALL BE ISOLATED FROM CONCENTRATED FLOWS OR STREAM FLOW. ONCE WORK IN THIS AREA BEGINS, PRIORITY SHALL BE GIVEN TO THE COMPLETION OF THE WORK AND FINAL STABILIZATION OF ALL DISTURBED AREAS. THE CONTRACTOR SHALL BE RESPONSIBLE FOR DIVERTING OR BYPASSING FLOWS AWAY FROM CONSTRUCTION AREAS. THE METHOD OF DEWATERING OR BYPASS SHALL BE SUBMITTED BY THE CONTRACTOR TO THE VILLAGE AS PART OF THE IN-STREAM WORK PLAN.
- THE DEWATERING OR BYPASS SYSTEM SHALL BE DESIGNED TO CONVEY THE ANTICIPATED BASE FLOW OF THE CHANNEL DURING CONSTRUCTION. THE SYSTEM SHALL ALSO BE DESIGNED SO THAT DISCHARGES FROM LARGER STORM EVENTS CAN PASS DOWNSTREAM WITHOUT CREATING SOIL EROSION AND WATER QUALITY ISSUES.
- ALL SYSTEMS TO DIVERT WATER AWAY FROM WORK AREAS SHALL BE INSTALLED PRIOR TO THE START OF WORK. WATER SHALL BE DIVERTED OR BYPASS PUMPED SO THAT FLOWING WATER IS NOT WITHIN EXCAVATION AREAS.
- WORK IN THE WATERWAY SHALL BE TIMED TO TAKE PLACE DURING LOW OR NO-FLOW CONDITIONS.
- THE DIVERSION/ISOLATION OF THE CREEK FLOWS MUST BE CONSTRUCTED FROM NON-ERODIBLE MATERIALS.
- THE WORK SHALL BE PERFORMED IN A MANNER THAT SHALL NOT ALLOW A VIOLATION OF FEDERAL, STATE, OR LOCAL WATER QUALITY STANDARDS.
- EXCAVATED AREAS SHALL BE STABILIZED AS SOON AS THE WORK HAS BEEN COMPLETED.
- WATER DIVERSION MEASURES MUST BE REMOVED TO PREVENT OUT OF BANK FLOODING (I.E. PRIOR TO A FORECASTED RAIN EVENT).

WORKING IN AND NEAR FLOWING WATER

- NO WORK SHALL BE PERFORMED IN FLOWING WATER. WORK IN AND NEAR THE CRITICAL AREAS SHALL BE ISOLATED FROM CONCENTRATED FLOWS OR STREAM FLOW. ONCE WORK IN THIS AREA BEGINS, PRIORITY SHALL BE GIVEN TO THE COMPLETION OF THE WORK AND FINAL STABILIZATION OF ALL DISTURBED AREAS. THE CONTRACTOR SHALL BE RESPONSIBLE FOR DIVERTING OR BYPASSING FLOWS AWAY FROM CONSTRUCTION AREAS. THE METHOD OF DEWATERING OR BYPASS SHALL BE SUBMITTED BY THE CONTRACTOR TO THE VILLAGE AS PART OF THE IN-STREAM WORK PLAN.
- THE DEWATERING OR BYPASS SYSTEM SHALL BE DESIGNED TO CONVEY THE ANTICIPATED BASE FLOW OF THE CHANNEL DURING CONSTRUCTION. THE SYSTEM SHALL ALSO BE DESIGNED SO THAT DISCHARGES FROM LARGER STORM EVENTS CAN PASS DOWNSTREAM WITHOUT CREATING SOIL EROSION AND WATER QUALITY ISSUES.
- ALL SYSTEMS TO DIVERT WATER AWAY FROM WORK AREAS SHALL BE INSTALLED PRIOR TO THE START OF WORK. WATER SHALL BE DIVERTED OR BYPASS PUMPED SO THAT FLOWING WATER IS NOT WITHIN EXCAVATION AREAS.
- WORK IN THE WATERWAY SHALL BE TIMED TO TAKE PLACE DURING LOW OR NO-FLOW CONDITIONS.
- THE DIVERSION/ISOLATION OF THE CREEK FLOWS MUST BE CONSTRUCTED FROM NON-ERODIBLE MATERIALS.
- THE WORK SHALL BE PERFORMED IN A MANNER THAT SHALL NOT ALLOW A VIOLATION OF FEDERAL, STATE, OR LOCAL WATER QUALITY STANDARDS.
- EXCAVATED AREAS SHALL BE STABILIZED AS SOON AS THE WORK HAS BEEN COMPLETED.
- WATER DIVERSION MEASURES MUST BE REMOVED TO PREVENT OUT OF BANK FLOODING (I.E. PRIOR TO A FORECASTED RAIN EVENT).

STABILIZING CONSTRUCTION AREAS

- TEMPORARY STABILIZATION OF THE CONSTRUCTION AREA SHALL TAKE PLACE AT THE END OF EACH WORK DAY. THIS SHALL INCLUDE REMOVAL OF ALL EQUIPMENT AND HAZARDOUS MATERIAL WITHIN THE CHANNEL.
- PERMANENT STABILIZATION OF THE CONSTRUCTION AREA SHALL BE COMPLETED AT THE END OF EACH MAJOR STAGE OF WORK.
- ALL DISTURBED AREAS SHALL BE STABILIZED WITHIN 14 DAYS OF FINAL GRADING OR WHEN LEFT IDLE FOR MORE THAN 14 DAYS.
- THE COMPLETED SLOPES SHALL BE PERMANENTLY SEEDED WHERE PRACTICAL AS THE EXCAVATION PROCEEDS TO ANOTHER STAGE OF CONSTRUCTION. UNDER NO CIRCUMSTANCES SHALL THE CONTRACTOR PROLONG FINAL GRADING AND SHAPING SO THAT THE ENTIRE PROJECT CAN BE PERMANENTLY LANDSCAPED AT ONE TIME.

KANE-DUPAGE SOIL & WATER CONSERVATION DISTRICT NOTES

- THE KANE-DUPAGE SOIL AND WATER CONSERVATION DISTRICT (KDSWCD) MUST BE NOTIFIED ONE WEEK PRIOR TO THE PRE-CONSTRUCTION CONFERENCE, ONE WEEK PRIOR TO THE COMMENCEMENT OF LAND DISTURBING ACTIVITIES, AND ONE WEEK PRIOR TO THE FINAL INSPECTION.
- A COPY OF THE APPROVED EROSION & SEDIMENT CONTROL PLANS AND IN-STREAM WORK PLAN SHALL BE MAINTAINED ON THE SITE AT ALL TIMES.
- KDSWCD MUST BE NOTIFIED AT LEAST 24 HOURS PRIOR TO START OF THE IN-STREAM WORK.
- KDSWCD MUST BE IN AGREEMENT WITH THE OVERALL METHOD OF CREEK DIVERSION/ISOLATION PRIOR TO THE COMMENCEMENT OF CONSTRUCTION.
- PRIOR TO COMMENCING LAND DISTURBING ACTIVITIES IN AREAS OTHER THAN INDICATED ON THESE PLANS (INCLUDING BUT NOT LIMITED TO ADDITIONAL PHASES OF DEVELOPMENT AND OFF-SITE BORROW OR WASTE AREAS), A SUPPLEMENTARY EROSION CONTROL PLAN SHALL BE SUBMITTED TO THE VILLAGE FOR REVIEW BY THE KDSWCD.
- THE CONTRACTOR IS RESPONSIBLE FOR INSTALLATION OF ANY ADDITIONAL EROSION CONTROL MEASURES NECESSARY TO PREVENT EROSION AND SEDIMENTATION AS DETERMINED BY THE KDSWCD.
- IT IS THE RESPONSIBILITY OF THE GENERAL CONTRACTOR TO INFORM ANY SUB-CONTRACTOR(S) WHO MAY PERFORM WORK ON THIS PROJECT OF THE REQUIREMENTS IN IMPLEMENTING AND MAINTAINING THESE EROSION CONTROL PLANS AND THE NATIONAL POLLUTION DISCHARGE ELIMINATION SYSTEM (NPDES) PERMIT REQUIREMENTS SET FORTH BY THE ILLINOIS ENVIRONMENTAL PROTECTION AGENCY (IEPA).
- DITCH LINES WHICH FLOW DIRECTLY INTO JURISDICTIONAL WATERS SHOULD NOT BE STRIPPED OR OTHERWISE DISTURBED UNTIL ABSOLUTELY NECESSARY. EXISTING VEGETATION SHOULD BE LEFT UNDISTURBED WHEREVER POSSIBLE.
- THE IN-STREAM WORK PLAN SUBMITTED TO KDSWCD WILL INCLUDE ALL ADDITIONAL PRACTICE STANDARD DRAWINGS NEEDED IN ORDER TO EXECUTE THE WATER DIVERSION PLAN.
- THE IMPACT OF CONSTRUCTION ON THE JURISDICTIONAL WETLANDS AND THE DOWNSTREAM END OF THE PROJECT SHALL BE A PRIORITY FOR POST-STORM INSPECTIONS.
- TEMPORARY DOWNSTREAM PROTECTION SHALL BE IN PLACE BETWEEN THE DISTURBED GROUND AND THE JURISDICTIONAL WETLAND/FLOWING WATER AT THE CONCLUSION OF EACH WORKDAY.
- ACCORDING TO THE ILLINOIS URBAN MANUAL, THE MINIMUM LENGTH OF STABILIZED CONSTRUCTION ENTRANCE IS 70' FOR FULL FUNCTIONALITY. THE REDUCED LENGTH OF THE PROPOSED ENTRANCE MAY REQUIRE ADDITIONAL MAINTENANCE IN ORDER TO ACHIEVE FULL FUNCTIONALITY.
- THE WEATHER PROJECTIONS SHOULD BE ALWAYS INCORPORATED INTO THE IMPLEMENTATION OF THE IN-STREAM WORK PLAN. WATER DIVERSION AWAY FROM THE IN-STREAM WORK AREA WILL ALWAYS BE THE EXPECTED OUTCOME OF THE PROJECT.
- ALL DEWATERING OPERATION WILL BE PERFORMED USING THE ILLINOIS URBAN MANUAL PRACTICE STANDARD #813 AS A TECHNICAL REFERENCE.
- ALL AREAS DESIGNATED FOR CONCRETE WASHOUT AND STAGING SHALL HAVE DOWNSTREAM PROTECTION MEASURES IN PLACE AT ALL TIMES.
- BACK UP QUANTITIES OF SOIL EROSION BEST MANAGEMENT PRACTICES SHALL BE KEPT ON SITE IN ORDER TO IMPLEMENT IMMEDIATE CORRECTIONAL ACTIONS FOLLOWING AN EVENT OF NON-COMPLIANCE.
- ANY OFF-SITE AREA IMPACTED BY CONSTRUCTION SHALL BE RESTORED TO MATCH EXISTING CONDITIONS OR AS SPECIFIED ON THE PLANS.

IN-STREAM CONSTRUCTION SEQUENCE

- INSTALL SOIL EROSION AND SEDIMENT CONTROL MEASURES, AND IMPLEMENT APPROVED TEMPORARY STREAM DIVERSION PLAN FOR CULVERT INSTALLATION.
- UPON COMPLETION OF CULVERT INSTALLATION, TEMPORARY STREAM DIVERSION MEASURES WILL BE REMOVED. **NOTE:** THE CULVERT CONSTRUCTION SEQUENCE ABOVE IS A SUGGESTED SEQUENCE. DEPENDING ON HOW THE CONTRACTOR DEVELOPS AND IMPLEMENTS THE STREAM DIVERSION WORK PLAN, THE CONSTRUCTION SEQUENCE MAY VARY. REGARDLESS, THE STREAM DIVERSION WORK PLAN MUST BE APPROVED BY THE VILLAGE.

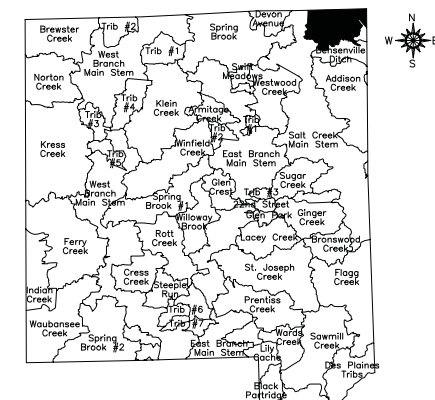

I. DES PLAINES RIVER WATERSHED

- Willow Creek
- Bensenville Ditch
- Flagg Creek
- Des Plaines Tribs
- Black Partridge
- Addison Creek

NPDES STATEMENT:

THIS PROJECT DISTURBS 0.45 ACRES OF TOTAL LAND AREA. COMPLIANCE WITH THE NATIONAL POLLUTION DISCHARGE ELIMINATION SYSTEM (NPDES) STORMWATER PERMIT IS NECESSARY IF A PROJECT DISTURBS 1.0 OR MORE ACRES OF TOTAL LAND AREA; THE NPDES STORMWATER PERMIT IS NOT REQUIRED FOR THIS PROJECT.

MODEL: SMOBELNAMES
FILE NAME: 15-00061-01-0255-EC_Notes.dgn

USER NAME = djk	DESIGNED - KDC	REVISED -
	DRAWN - KDC	REVISED -
PLOT SCALE = 50.0000' / in.	CHECKED - DJK	REVISED -
PLOT DATE = 3/29/2021	DATE - 2/22/2021	REVISED -

STATE OF ILLINOIS DEPARTMENT OF TRANSPORTATION

BRICKVALE DRIVE EROSION CONTROL GENERAL NOTES

SCALE: NTS SHEET 1 OF 1 SHEETS

MUN. RTE.	SECTION	COUNTY	TOTAL SHEETS	SHEET NO.
1210	15-00061-00-BR	DUPAGE	54	22
CONTRACT NO. 61H05				
ILLINOIS		FED. AID PROJECT		

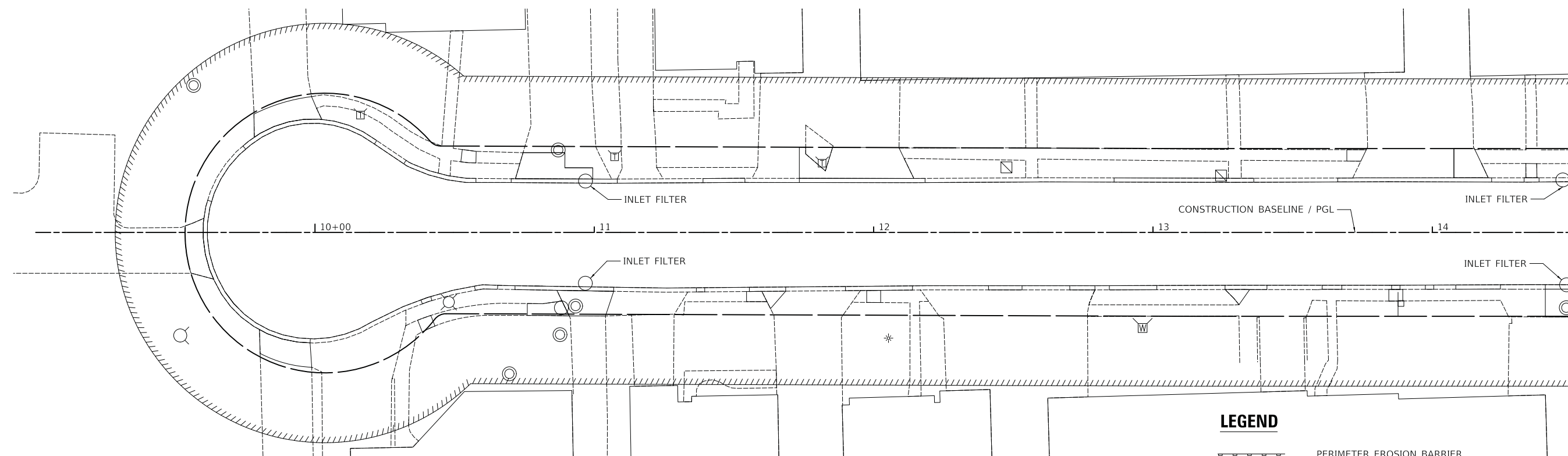

LEGEND

- PERIMETER EROSION BARRIER
- TEMPORARY FENCE
- TREE ROOT PRUNING
- TREE PRUNING



STABILIZED CONSTRUCTION ENTRANCE (STAGE 1).
FINAL LOCATION TO BE DETERMINED IN THE FIELD
BY THE ENGINEER.

DOUBLE ROW OF PERIMETER EROSION BARRIER
AND ROW OF ORANGE TEMPORARY FENCE

THE CONTRACTOR SHALL ISOLATE THE WORK AREA FROM FLOWING WATER.
SEE THE EROSION CONTROL NOTES AND DETAILS FOR ADDITIONAL REQUIREMENTS.

DOUBLE ROW OF PERIMETER EROSION BARRIER
AND ROW OF ORANGE TEMPORARY FENCE

DEVON AVENUE

MATCHLINE STA. 14+50
SEE ABOVE

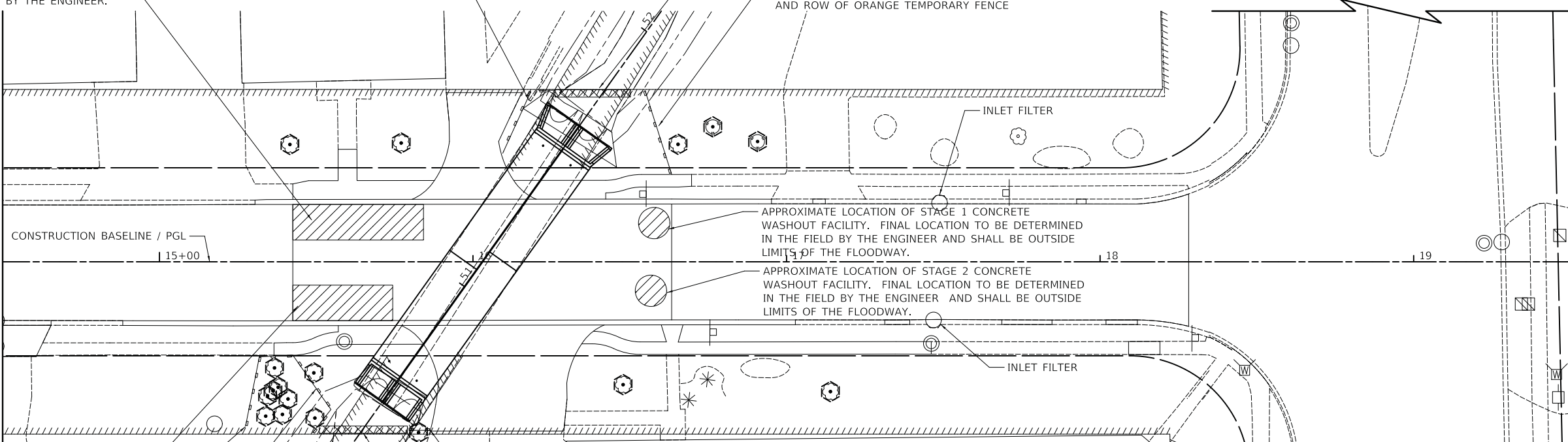

APPROXIMATE LOCATION OF STAGE 1 CONCRETE
WASHOUT FACILITY. FINAL LOCATION TO BE DETERMINED
IN THE FIELD BY THE ENGINEER AND SHALL BE OUTSIDE
LIMITS OF THE FLOODWAY.

APPROXIMATE LOCATION OF STAGE 2 CONCRETE
WASHOUT FACILITY. FINAL LOCATION TO BE DETERMINED
IN THE FIELD BY THE ENGINEER AND SHALL BE OUTSIDE
LIMITS OF THE FLOODWAY.

NOTE: NO OVERNIGHT PARKING OF VEHICLES
IS ALLOWED WITHIN THE FLOODWAY.

DEVON AVENUE



MODEL: SMOBELNAMES
FILE NAME: 15-00061-REC.dgn

USER NAME = djk	DESIGNED - KDC	REVISED -
	DRAWN - KDC	REVISED -
PLOT SCALE = 20.0000' / in.	CHECKED - DJK	REVISED -
PLOT DATE = 3/29/2021	DATE - 2/22/2021	REVISED -

**STATE OF ILLINOIS
DEPARTMENT OF TRANSPORTATION**

**BRICKVALE DRIVE
EROSION CONTROL PLAN**

SCALE: 1"=20' SHEET 1 OF 1 SHEETS STA. TO STA.

MUN. RTE.	SECTION	COUNTY	TOTAL SHEETS	SHEET NO.
1210	15-00061-00-BR	DUPAGE	54	23
			CONTRACT NO. 61H05	
ILLINOIS FED. AID PROJECT				

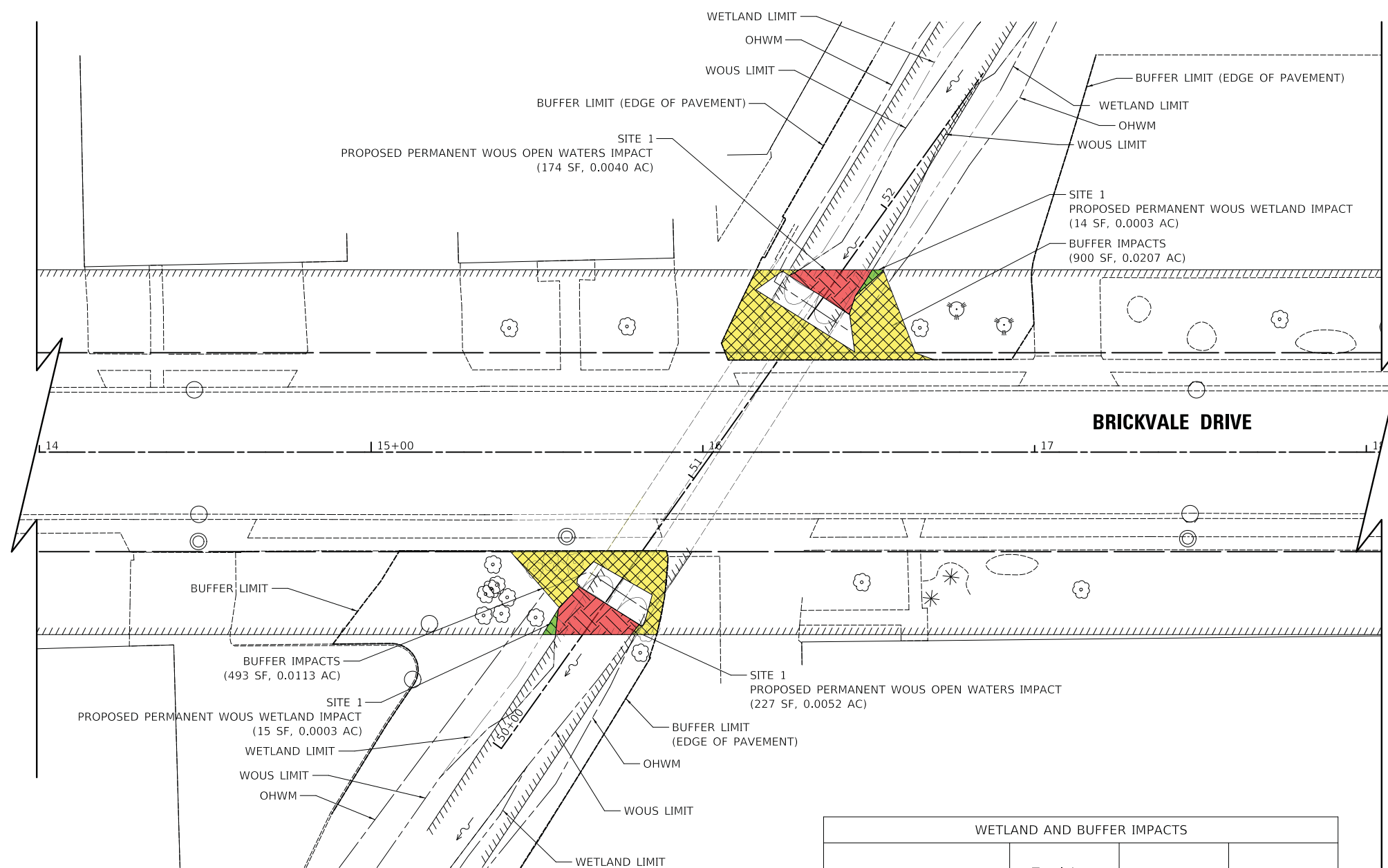
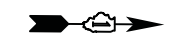

LEGEND

- PROPOSED WATERS OF THE US WETLANDS IMPACT AREA
- PROPOSED WATERS OF THE US OPEN WATERS IMPACT AREA
- PROPOSED BUFFER IMPACT AREA

WETLAND AND BUFFER IMPACTS			
	Total Area within Construction Limits (ACRE)	Total Impact Area (SQUARE FEET)	Total Impact Area (ACRE)
USACE WOUS Wetlands	0.0007	29	0.0007
USACE WOUS Open Water	0.0092	401	0.0092
Buffers	0.1356	1393	0.0320



MODEL: s:\MODEL\NAME FILE: NAME_031525.dwg wetlands.dgn

USER NAME = djk	DESIGNED - KDC	REVISED -
	DRAWN - KDC	REVISED -
PLOT SCALE = 20.0000' / in.	CHECKED - DJK	REVISED -
PLOT DATE = 3/29/2021	DATE - 2/22/2021	REVISED -

**STATE OF ILLINOIS
DEPARTMENT OF TRANSPORTATION**

**BRICKVALE DRIVE
WETLAND AND BUFFER IMPACT EXHIBIT**

SCALE: 1"=20' SHEET 1 OF 1 SHEETS

MUN. RTE.	SECTION	COUNTY	TOTAL SHEETS	SHEET NO.
1210	15-00061-00-BR	DUPAGE	54	24
CONTRACT NO. 61H05				
ILLINOIS FED. AID PROJECT				

2470-2480 BRICKVALE DR

2450 BRICKVALE DR

2400 BRICKVALE DR

2380 BRICKVALE DR



PLAN	SURVEYED	DATE
	PLOTTED	
	ALIGNED	
	CHECKED	
	FILE NAME	
	NO.	

RESURFACING BEGINS
STA. 9+61.5

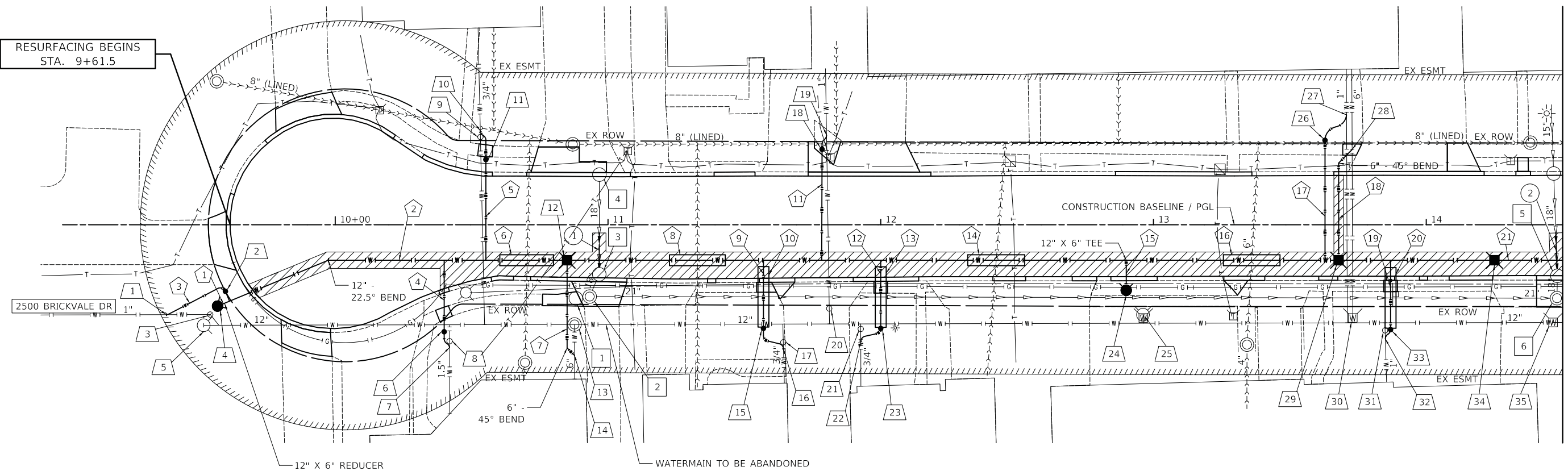

MATCHLINE STA. 14+50
SEE SHEET 27

LEGEND

CLASS D PATCH, 10"

PROFILE	SURVEYED	DATE
	PLOTTED	
	GRADES	
	CHECKED	
	STRUCTURE	
	NOTATION	
	NO.	

2471 BRICKVALE DR

2451 BRICKVALE DR

2435 BRICKVALE DR

2405-2401 BRICKVALE DR

BRICKVALE DRIVE

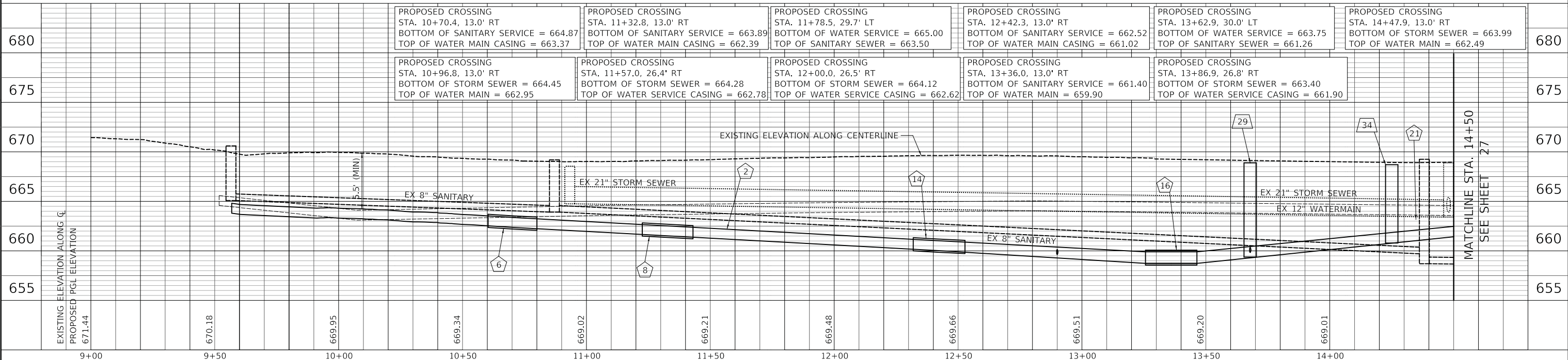
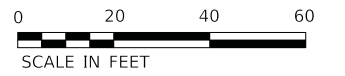

MATCHLINE STA. 14+50
SEE SHEET 27

USER NAME = djk	DESIGNED - KDC	REVISED -
	DRAWN - KDC	REVISED -
PLOT SCALE = 20.0000' / in.	CHECKED - DJK	REVISED -
PLOT DATE = 3/29/2021	DATE - 2/22/2021	REVISED -

**STATE OF ILLINOIS
DEPARTMENT OF TRANSPORTATION**

**BRICKVALE DRIVE
DRAINAGE AND UTILITY PLAN**

SCALE: 1"=20' SHEET 1 OF 4 SHEETS STA. 9+00 TO STA. 14+50

MUN. RTE.	SECTION	COUNTY	TOTAL SHEETS	SHEET NO.
1210	15-00060-00-BR	DUPAGE	54	25
				CONTRACT NO. 61H05
		ILLINOIS	FED. AID PROJECT	

MODEL: SH06LNAMEES
FILE NAME: ...31355811-cdr.dgn

- 1 STA. 9+38.1, 33.0' RT
WATER SERVICE CONNECTION 1"
- 2 STA. 9+59.7, 24.4' RT
DOMESTIC WATER SERVICE BOX
CURB STOP, 1"
- 3 STA. 9+54.2, 32.9' RT
DOMESTIC WATER SERVICE BOX
TO BE REMOVED (INCLUDED IN
THE COST OF "WATERMAIN TO
BE ABANDONED")
- 4 STA. 9+56.9, 29.8' RT
FIRE HYDRANT WITH AUXILIARY
VALVE AND VALVE BOX
- 5 STA. 9+51.8, 36.9' RT
FIRE HYDRANT TO BE REMOVED
(INCLUDED IN THE COST OF
"WATERMAIN TO BE ABANDONED")
- 6 STA. 10+40.0, 39.2' RT
DOMESTIC WATER SERVICE BOX
CURB STOP, 1.5"
- 7 STA. 10+41.9, 45.0' RT
WATER SERVICE CONNECTION 1.5"
- 8 STA. 10+41.9, 42.7' RT
DOMESTIC WATER SERVICE BOX
TO BE REMOVED (INCLUDED IN
THE COST OF "WATERMAIN TO
BE ABANDONED")
- 9 STA. 10+53.2, 32.2' LT
DOMESTIC WATER SERVICE BOX
TO BE REMOVED (INCLUDED IN
THE COST OF "WATERMAIN TO
BE ABANDONED")
- 10 STA. 10+53.1, 34.4' LT
WATER SERVICE CONNECTION 1"
- 11 STA. 10+55.2, 30.9' LT
DOMESTIC WATER SERVICE BOX
CURB STOP, 1"
- 12 STA. 10+85.0, 13.0' RT
VALVE VAULT, TA, 5' DIA, T1F CL
GATE VALVE 6"
12" X 6" TEE
(NEW GATE VALVES TO BE ATTACHED
TO TEE. VALVE AND TEE SHALL BE
INSIDE THE VAULT)
RIM = MATCH EXISTING PAVEMENT ELEVATION
- 13 STA. 10+87.7, 36.6' RT
VALVE VAULT TO BE REMOVED
(INCLUDED IN THE COST OF
"WATERMAIN TO BE ABANDONED")
- 14 STA. 9+07.7, 47.9' RT
CONNECTION TO EXISTING WATERMAIN, 6"
- 15 STA. 11+57.0, 38.0' RT
DOMESTIC WATER SERVICE BOX
CURB STOP, 1"
- 16 STA. 11+64.3, 45.5' RT
WATER SERVICE CONNECTION 1"
- 17 STA. 11+64.3, 43.1' RT
DOMESTIC WATER SERVICE BOX
TO BE REMOVED (INCLUDED IN
THE COST OF "WATERMAIN TO
BE ABANDONED")
- 18 STA. 11+78.5, 27.7' LT
DOMESTIC WATER SERVICE BOX
CURB STOP, 1"
- 19 STA. 11+80.1, 32.9' LT
WATER SERVICE CONNECTION 1"

- 20 STA. 11+81.1, 30.7' RT
DOMESTIC WATER SERVICE BOX
TO BE REMOVED (INCLUDED IN
THE COST OF "WATERMAIN TO
BE ABANDONED")
- 21 STA. 11+92.7, 38.2' RT
DOMESTIC WATER SERVICE BOX
TO BE REMOVED (INCLUDED IN
THE COST OF "WATERMAIN TO
BE ABANDONED")
- 22 STA. 11+92.7, 42.7' RT
WATER SERVICE CONNECTION 1"
- 23 STA. 12+00.0, 38.0' RT
DOMESTIC WATER SERVICE BOX
CURB STOP, 1"
- 24 STA. 12+90.0, 24.0' RT
FIRE HYDRANT WITH AUXILIARY
VALVE AND VALVE BOX
- 25 STA. 12+96.2, 33.0' RT
FIRE HYDRANT TO BE REMOVED
(INCLUDED IN THE COST OF
"WATERMAIN TO BE ABANDONED")
- 26 STA. 13+62.9, 31.0' LT
DOMESTIC WATER SERVICE BOX
CURB STOP, 1"
- 27 STA. 13+70.8, 40.3' LT
WATER SERVICE CONNECTION 1"
- 28 STA. 13+72.8, 27.6' LT
CONNECTION TO EXISTING WATERMAIN 6"
- 29 STA. 13+67.9, 13.0' RT
VALVE VAULT, TA, 5' DIA, T1F CL
GATE VALVE 6"
12" X 6" TEE
(NEW GATE VALVES TO BE ATTACHED
TO TEE. VALVE AND TEE SHALL BE
INSIDE THE VAULT)
RIM = MATCH EXISTING PAVEMENT ELEVATION
- 30 STA. 12+96.2, 33.0' RT
VALVE BOX TO BE REMOVED
(INCLUDED IN THE COST OF
"WATERMAIN TO BE ABANDONED")
- 31 STA. 13+84.9, 38.7' RT
DOMESTIC WATER SERVICE BOX
TO BE REMOVED (INCLUDED IN
THE COST OF "WATERMAIN TO
BE ABANDONED")
- 32 STA. 13+85.0, 41.9' RT
WATER SERVICE CONNECTION 1"
- 33 STA. 13+86.9, 38.4' RT
DOMESTIC WATER SERVICE BOX
CURB STOP, 1"
- 34 STA. 14+25.0, 13.0' RT
VALVE VAULT, TA, 5' DIA, T1F CL
GATE VALVE 12"
WATER SERVICE CONNECTION 1"
RIM = MATCH EXISTING PAVEMENT ELEVATION
- 35 STA. 14+46.4, 35.8' RT
VALVE BOX TO BE REMOVED
(INCLUDED IN THE COST OF
"WATERMAIN TO BE ABANDONED")

- 1 3' - D.I. WATER MAIN, 6"
T.B.F. = 0.0 CU. YD.
- 2 468' - D.I. WATER MAIN, 12"
T.B.F. = 378.9 CU. YD.
- 3 28' - WATER SERVICE LINE, 1"
T.B.F. = 0.0 CU. YD.
- 4 33' - WATER SERVICE LINE, 1.5"
T.B.F. = 13.0 CU. YD.
- 5 51' - WATER SERVICE LINE, 1"
T.B.F. = 0.0 CU. YD.
- 6 20' - CASING PIPE, OPEN CUT, 24" PVC
T.B.F. = 18.0 CU. YD.
- 7 36' - D.I. WATER MAIN, 6"
T.B.F. = 11.6 CU. YD.
- 8 20' - CASING PIPE, OPEN CUT, 24" PVC
T.B.F. = 22 CU. YD.
- 9 37' - WATER SERVICE LINE, 1"
T.B.F. = 1.5 CU. YD.
- 10 22' - PVC CASING PIPE 4"
T.B.F. = 8.1 CU. YD.
- 11 46' - WATER SERVICE LINE, 1"
T.B.F. = 0.0 CU. YD.
- 12 35' - WATER SERVICE LINE, 1"
T.B.F. = 0.0 CU. YD.
- 13 22' - PVC CASING PIPE 4"
T.B.F. = 9.3 CU. YD.
- 14 21' - CASING PIPE, OPEN CUT, 24" PVC
T.B.F. = 30 CU. YD.
- 15 11' - D.I. WATER MAIN, 6"
T.B.F. = 12.9 CU. YD.
- 16 21' - CASING PIPE, OPEN CUT, 24" PVC
T.B.F. = 32.8 CU. YD.
- 17 57' - WATER SERVICE LINE, 1"
T.B.F. = 0.0 CU. YD.
- 18 43' - D.I. WATER MAIN, 6"
T.B.F. = 38.0 CU. YD.
- 19 30' - WATER SERVICE LINE, 1"
T.B.F. = 0.0 CU. YD.
- 20 22' - PVC CASING PIPE 4"
T.B.F. = 9.8 CU. YD.
- 21 SEE SHEET NO. 27

- 1 STA. 10+88.2, 27.0' RT
DRAINAGE AND UTILITY
STRUCTURE TO BE ADJUSTED
- 2 STA. 10+93.3, 26.3' RT
DRAINAGE AND UTILITY
STRUCTURE TO BE ADJUSTED
- 3 STA. 10+96.8, 18.2' RT
DRAINAGE AND UTILITY
STRUCTURE TO BE ADJUSTED
- 4 STA. 10+96.8, 18.4' LT
DRAINAGE AND UTILITY
STRUCTURE TO BE ADJUSTED
- 5 STA. 14+48.1, 18.7' RT
DRAINAGE AND UTILITY
STRUCTURE TO BE ADJUSTED
- 6 STA. 14+47.9, 26.9' RT
DRAINAGE AND UTILITY
STRUCTURE TO BE ADJUSTED

- 1 13' - STORM SEWER REMOVAL 18"
13' - S.S., WM REQ 18" (MATCH EXISTING SLOPE)
T.B.F. = 1.4 CU. YD.
- 2 14' - STORM SEWER REMOVAL 18"
14' - S.S., WM REQ 18" (MATCH EXISTING SLOPE)
T.B.F. = 1.5 CU. YD.

MODEL: 4100.DWG
FILE: 4100.dwg

USER NAME = djc	DESIGNED - KDC	REVISED -
PLOT SCALE = 20.0000' / in.	CHECKED - DJC	REVISED -
PLOT DATE = 3/29/2021	DATE - 2/22/2021	REVISED -

**STATE OF ILLINOIS
DEPARTMENT OF TRANSPORTATION**

**BRICKVALE DRIVE
DRAINAGE AND UTILITY PLAN**

SHEET 2 OF 4 SHEETS STA. 9+00 TO STA. 14+50

MUN. RTE.	SECTION	COUNTY	TOTAL SHEETS	SHEET NO.
1210	15-00061-00-BR	DUPAGE	54	26
CONTRACT NO. 61H05				
		ILLINOIS	FED. AID PROJECT	

2380 BRICKVALE DR

2340-2350 BRICKVALE DR



DEVON AVENUE

MATCHLINE STA. 14+50
SEE SHEET 25

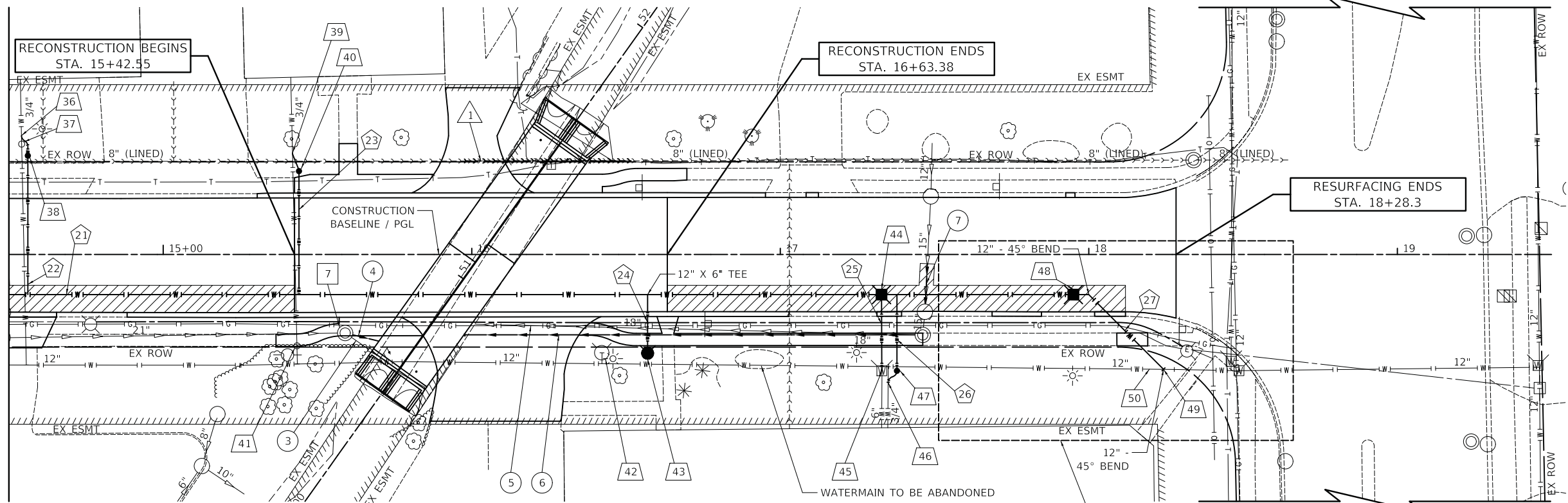

LEGEND

CLASS D PATCH, 10"

2301-2351 BRICKVALE DR

DEVON AVENUE

SEE DETAIL ON SHEET 28 FOR INTERIM CONNECTION TO EXISTING WATERMAIN TO BE USED DURING CONSTRUCTION OF PROPOSED WATER MAIN

BRICKVALE DRIVE



PLAN	SURVEYED	DATE
	PLOTTED	
	ALIGNED	
	CHECKED	
	CADD FILE NAME	
	NO.	
	BY	
	DATE	

PROFILE	SURVEYED	DATE
	PLOTTED	
	GRADES CHECKED	
	STRUCTURE NOTATIONS CHECKED	
	NO.	
	BY	
	DATE	

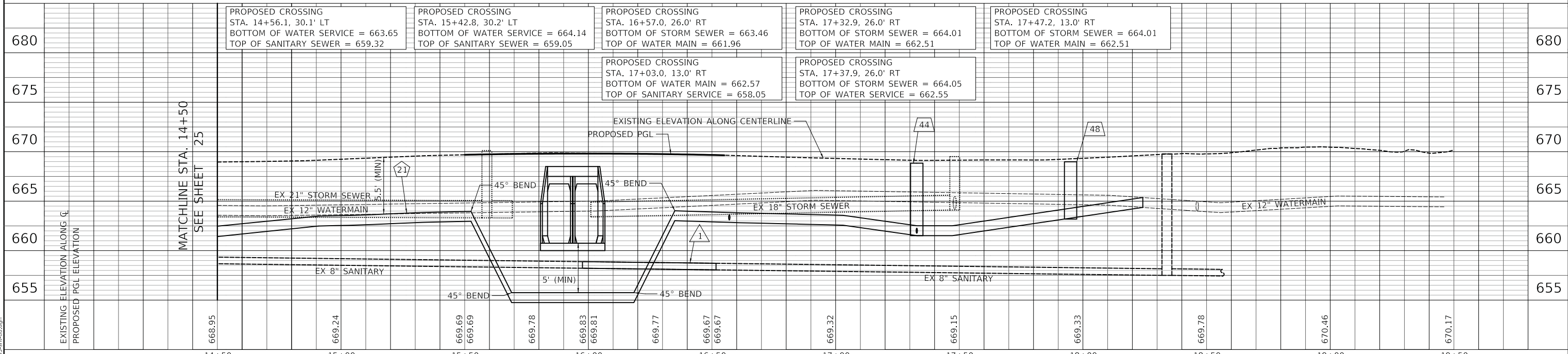

MATCHLINE STA. 14+50
SEE SHEET 25

USER NAME = djk	DESIGNED - KDC	REVISED -
PLOT SCALE = 20.0000' / in.	DRAWN - KDC	REVISED -
PLOT DATE = 3/29/2021	CHECKED - DJK	REVISED -
	DATE - 2/22/2021	REVISED -

**STATE OF ILLINOIS
DEPARTMENT OF TRANSPORTATION**

**BRICKVALE DRIVE
DRAINAGE AND UTILITY PLAN**

SCALE: 1"=20' SHEET 3 OF 4 SHEETS STA. 14+50 TO STA. 19+00

MUN. RTE.	SECTION	COUNTY	TOTAL SHEETS	SHEET NO.
1210	15-00060-00-BR	DUPAGE	54	27
CONTRACT NO. 61H05				
ILLINOIS FED. AID PROJECT				

MODEL: SH06LNAME5
FILE NAME: ...313535-11-1-1.dwg

36 STA. 14+54.1, 38.5' LT
WATER SERVICE CONNECTION 1"

37 STA. 14+54.1, 35.8' LT
DOMESTIC WATER SERVICE BOX
TO BE REMOVED (INCLUDED IN
THE COST OF "WATERMAIN TO
BE ABANDONED")

38 STA. 14+56.1, 32.0' LT
DOMESTIC WATER SERVICE BOX
CURB STOP, 1"

39 STA. 15+41.9, 32.9' LT
WATER SERVICE CONNECTION 1"

40 STA. 15+44.0, 27.0' LT
DOMESTIC WATER SERVICE BOX
CURB STOP, 1"

41 STA. 15+43.3, 29.6' RT
DOMESTIC WATER SERVICE BOX
TO BE REMOVED (INCLUDED IN
THE COST OF "WATERMAIN TO
BE ABANDONED")

42 STA. 16+42.1, 31.8' RT
FIRE HYDRANT TO BE REMOVED
(INCLUDED IN THE COST OF
"WATERMAIN TO BE ABANDONED")

43 STA. 16+57.0, 32.0' RT
FIRE HYDRANT WITH AUXILIARY
VALVE AND VALVE BOX

44 STA. 17+32.8, 13.0' RT
VALVE VAULT, TA, 5' DIA, T1F CL
GATE VALVE 6"
12" X 6" TEE
(NEW GATE VALVES TO BE ATTACHED
TO TEE. VALVE AND TEE SHALL BE
INSIDE THE VAULT)
RIM = MATCH EXISTING PAVEMENT ELEVATION

45 STA. 12+96.2, 33.0' RT
CONNECTION TO EXISTING WATERMAIN 6"
VALVE BOX TO BE REMOVED
(INCLUDED IN THE COST OF
"WATERMAIN TO BE ABANDONED")

46 STA. 17+35.0, 41.5' RT
WATER SERVICE CONNECTION 1"

47 STA. 17+37.8, 37.7' RT
DOMESTIC WATER SERVICE BOX
CURB STOP, 1"

48 STA. 17+95.0, 13.0' RT
VALVE VAULT, TA, 5' DIA, T1F CL
GATE VALVE, 12"
WATER SERVICE CONNECTION 1"
RIM = MATCH EXISTING PAVEMENT ELEVATION

49 STA. 18+24.2, 37.2' RT
CONNECTION TO EXISTING WATERMAIN, 12"

50 CUT AND CAP EXISTING WATERMAIN
(INCLUDED IN THE COST OF
"WATERMAIN TO BE ABANDONED")

51 STA. 18+22.8, 37.2' RT
CONNECTION TO EXISTING WATERMAIN, 12"

21 370' - D.I. WATER MAIN, 12"
T.B.F. = 328.7 CU. YD.

22 52' - WATER SERVICE LINE 1"
T.B.F. = 0.0 CU. YD.

23 46' - WATER SERVICE LINE 1"
T.B.F. = 19.3 CU. YD.

24 19' - D.I. WATER MAIN, 6"
T.B.F. = 12.4 CU. YD.

25 25' - D.I. WATER MAIN, 6"
T.B.F. = 11.9 CU. YD.

26 30' - WATER SERVICE LINE 1"
T.B.F. = 11.9 CU. YD.

27 39' - D.I. WATER MAIN, 12"
T.B.F. = 17.0 CU. YD.

1 54' - SANITARY SEWER REMOVAL, 8"
54' - SANITARY SEWER, DUCTILE IRON, 8"
T.B.F. = 35.8 CU. YD.

7 STA. 15+59.0, 25.4' RT
DRAINAGE AND UTILITY
STRUCTURE TO BE ADJUSTED
EX RIM = 670.11
PR RIM = 669.88
INV = 663.09 (EX 21" S)
INV = 663.09 (21" NE)

3 11' - STORM SEWER REMOVAL 21"
T.B.F. = 2.6 CU. YD.

4 9' - STORM SEWER, CL. A, T-2 21" @ 2.22%
D/S INV = 662.89
T.B.F. = 6.4 CU. YD.

5 143' - STORM SEWER REMOVAL 18"
T.B.F. = 0.0 CU. YD.

6 147' - 18" S.S., WM REQ @ 0.73%
U/S INV = 664.10
D/S INV = 663.03
T.B.F. = 119.0 CU. YD.

7 14' - STORM SEWER REMOVAL 15"
14' - S.S., WM REQ 15" (MATCH EXISTING SLOPE)
T.B.F. = 2.2 CU. YD.

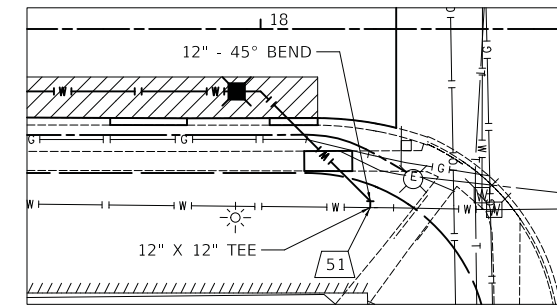

WATER MAIN INTERIM CONDITION

SCALE: 1"=20'

MODEL: 44001ELNAMES
FILE: NAME: ...3155241E-dwg.dgn

USER NAME = djk	DESIGNED - KDC	REVISED -
	DRAWN - KDC	REVISED -
PLOT SCALE = 20.0000' / in.	CHECKED - DJK	REVISED -
PLOT DATE = 3/29/2021	DATE - 2/22/2021	REVISED -

**STATE OF ILLINOIS
DEPARTMENT OF TRANSPORTATION**

BRICKVALE DRIVE DRAINAGE AND UTILITY PLAN		MUN. RTE.	SECTION	COUNTY	TOTAL SHEETS	SHEET NO.
		1210	15-00061-00-BR	DUPAGE	54	28
SCALE:		SHEET 4 OF 4 SHEETS		STA. 14+50 TO STA. 19+00		CONTRACT NO. 61H05

MUN. RTE.	SECTION	COUNTY	TOTAL SHEETS	SHEET NO.
1210	15-00061-00-BR	DUPAGE	54	28
ILLINOIS FED. AID PROJECT				

GENERAL CONSTRUCTION NOTES:

1. ALL ALTERATIONS MUST BE APPROVED BY THE ENGINEER.
2. ALL MATERIAL MUST MEET INDUSTRY STANDARDS AND THE ENGINEER HAS THE RIGHT TO REFUSE ANY POOR MATERIAL OR WORKMANSHIP.
3. ENGINEER IS NOT RESPONSIBLE FOR UNSEEN SITE CONDITIONS.
4. ALL PLANTINGS SHALL BE SPACED EQUAL DISTANT, BACKFILLED IN A HOLE TWICE THE ROOTBALL DIAMETER, WATERED, FERTILIZED, PRUNED AND HAVE ALL TAGS AND ROPES REMOVED.
5. TREES SHALL BE STAKED AND GUYED AND WATERING SAUCER AT BASE.
6. ALL MASS PLANTED SHRUB BEDS TO BE BERMED 2" TO 3" ABOVE GRADE AND MEET DRAINAGE REQUIREMENTS.
7. LAWN AND BED AREAS SHALL BE ROTOTILLED AND CLUMPS OF SOIL, AGGREGATES AND DEBRIS RAKED OUT AND REMOVED FROM THE SITE.
8. ALL DEBRIS SHALL BE REMOVED FROM THE SITE AND DISPOSED OF PROPERLY.
9. CONTRACTOR TO DEEP SPADE EDGE AND MULCH ALL EXISTING LANDSCAPE BEDS WITHIN THE PROJECT LIMITS.

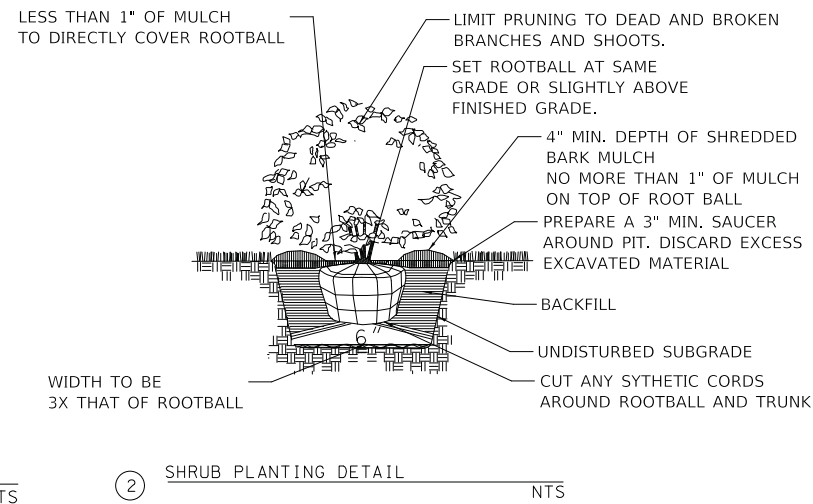
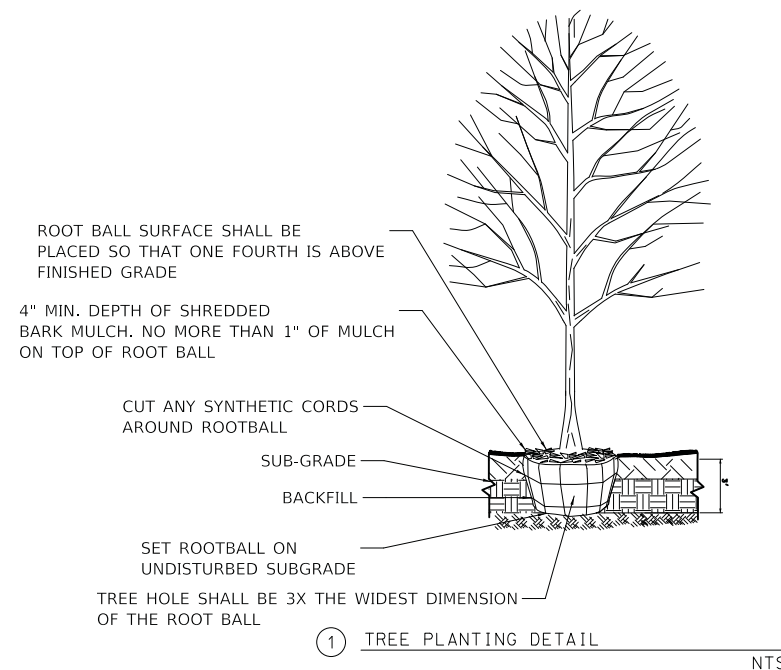

MODEL: 4400BELNAMES
FILE NAME: 0315252414-LS.dgn

USER NAME = djk	DESIGNED - KDC	REVISED -
	DRAWN - KDC	REVISED -
PLOT SCALE = 20.0000 ' / in.	CHECKED - DJK	REVISED -
PLOT DATE = 3/29/2021	DATE - 2/22/2021	REVISED -

**STATE OF ILLINOIS
DEPARTMENT OF TRANSPORTATION**

**BRICKVALE DRIVE
LANDSCAPING NOTES**

SCALE: 1"=20' SHEET 1 OF 1 SHEETS

MUN. RTE.	SECTION	COUNTY	TOTAL SHEETS	SHEET NO.
1210	15-00061-00-BR	DUPAGE	54	30
CONTRACT NO. 61H05				
ILLINOIS FED. AID PROJECT				

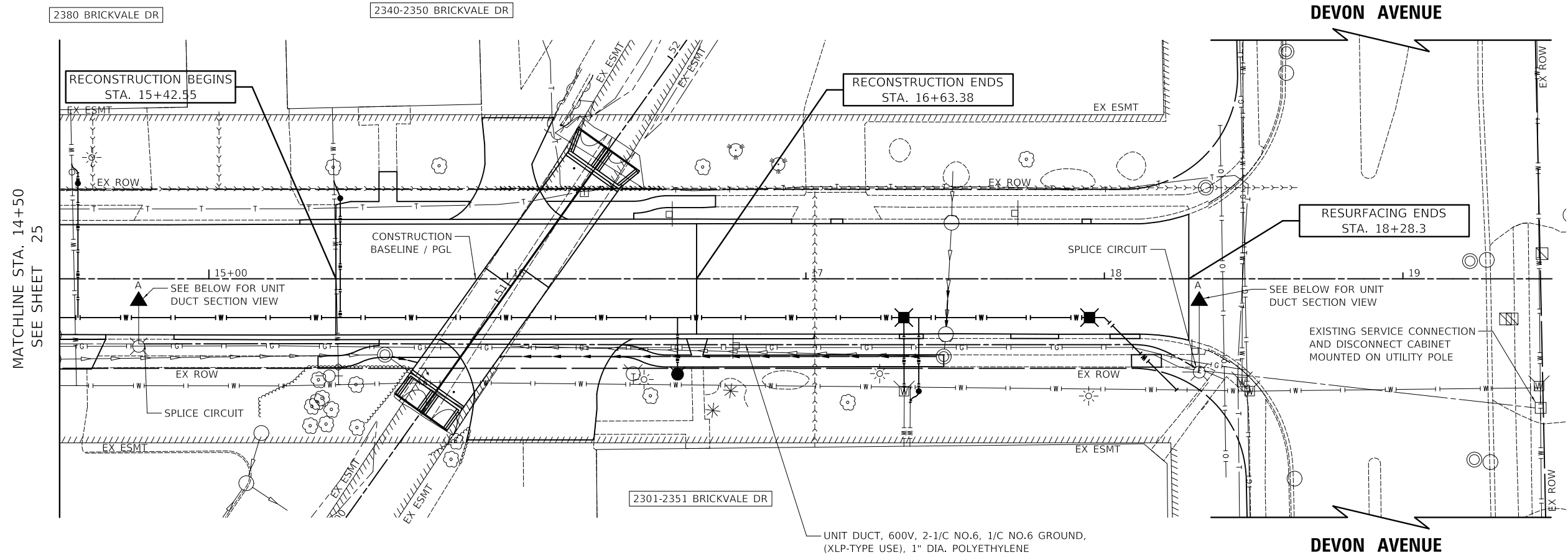

LIGHTING NOTES:

1. PROPOSED UNIT DUCT SHALL BE INSTALLED PRIOR TO CULVERT WORK BEGINS ON EAST SIDE OF ROADWAY. UNIT DUCT SHALL BE DIRECTIONAL DRILLED. THE MINIMUM DEPTH BELOW INVERT OF CULVERT SHALL BE 5 FEET.
2. LIGHTING SHALL REMAIN OPERATIONAL EACH EVENING. SPLICING OVER TO PROPOSED UNIT DUCT SHALL OCCUR IN ONE DAY.
3. IF THE LEAD TIME TO OBTAIN UNIT DUCT WILL NOT MEET CULVERT SCHEDULE, THE CONTRACTOR MAY INSTALL EMPTY UNIT DUCT AND PULL CABLES. THIS WILL BE PAID FOR AT THE SAME PRICE FOR THE UNIT DUCT PAY ITEM AND INCLUDE ALL WORK.
4. RUN PROPOSED UNIT DUCT INTO EXISTING LIGHT POLE FOUNDATION SLEEVE AND SPLICE CABLES IN THE LIGHT POLE HANDHOLE WITH NEW WATERPROOF SPLICES. NO UNDERGROUND SPLICING WILL BE ALLOWED. THIS WORK WILL NOT BE PAID FOR SEPARATELY BUT SHALL BE INCLUDED IN THE UNIT DUCT PAY ITEM.

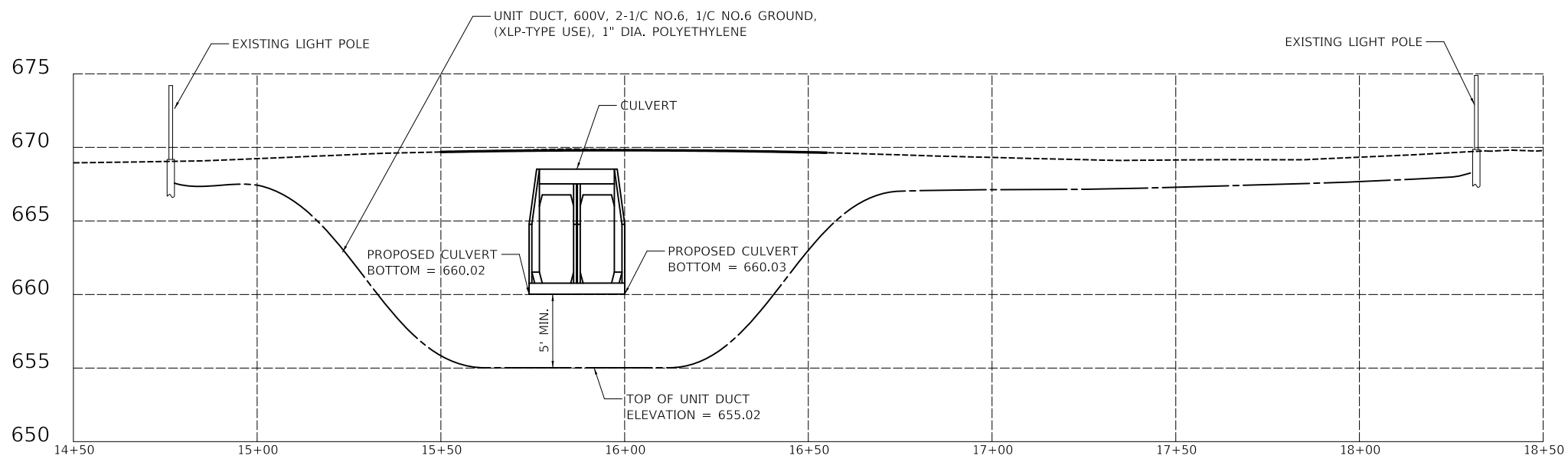

SECTION A-A

NOT TO SCALE

BRICKVALE DRIVE



MODEL: 4400BELNAMES
FILE: NAME: 20220524-lighting.dgn

USER NAME = djk	DESIGNED - KDC	REVISED -
PLOT SCALE = 20.0000' / in.	CHECKED - DJK	REVISED -
PLOT DATE = 3/29/2021	DATE - 2/22/2021	REVISED -

**STATE OF ILLINOIS
DEPARTMENT OF TRANSPORTATION**

**BRICKVALE DRIVE
LIGHTING PLAN**

SCALE: 1"=20' SHEET 1 OF 1 SHEETS STA. 14+50 TO STA. 19+00

MUN. RTE.	SECTION	COUNTY	TOTAL SHEETS	SHEET NO.
1210	15-00061-00-BR	DUPAGE	54	31
CONTRACT NO. 61H05				
ILLINOIS FED. AID PROJECT				

Benchmark: T.B.M. #1, Cross Cut (Set) in Northeast Flange Bolt of First Fire Hydrant South of Devon Avenue on the East Side of Brickvale Drive. NAVD '88 Elevation 671.09

Existing Structure: S.N. 022-7470 consists of two 113'-long 9'-4" x 6'-3" Corrugated Steel Pipe Arches

Maintenance of Traffic: Traffic will be staged during construction.

Salvage: None

WATERWAY INFORMATION

Flood	Freq. Yr.	Q C.F.S.	Opening Ft ²		Nat. H.W.E.	Head - Ft.		Headwater El.	
			Exist.	Prop.		Exist.	Prop.	Exist.	Prop.
	2	79	38.7	51.3	665.2	0.0	0.0	665.1	665.1
	10	148	78.6	94.5	668.3	0.0	0.0	668.4	668.4
Design	30	219	81.8	94.5	668.9	0.1	0.1	669.0	669.0
	50	259	81.8	94.5	669.1	0.1	0.1	669.2	669.2
Base	100	312	81.8	94.5	669.2	0.2	0.2	669.4	669.4
Max. Calc.	500	530	81.8	94.5	669.8	0.5	0.5	670.3	670.3

10 Year Velocity through Existing Bridge = 1.17 ft/sec
10 Year Velocity through Proposed Bridge = 1.22 ft/sec

INDEX OF SHEETS

1. General Plan and Longitudinal Section
2. General Data & Stage Construction Details
3. Multi-Cell Precast Concrete Box Culvert Apron End Section Details I
4. Multi-Cell Precast Concrete Box Culvert Apron End Section Details II
5. Soil Boring Logs

STATION
BUILT 20__ BY
STATE OF ILLINOIS
M.U.N. RT. 1210 SEC. 15-00061-00-BR
LOADING HL-93
STR. NO. 022-7471

NAME PLATE
See Std. 515001

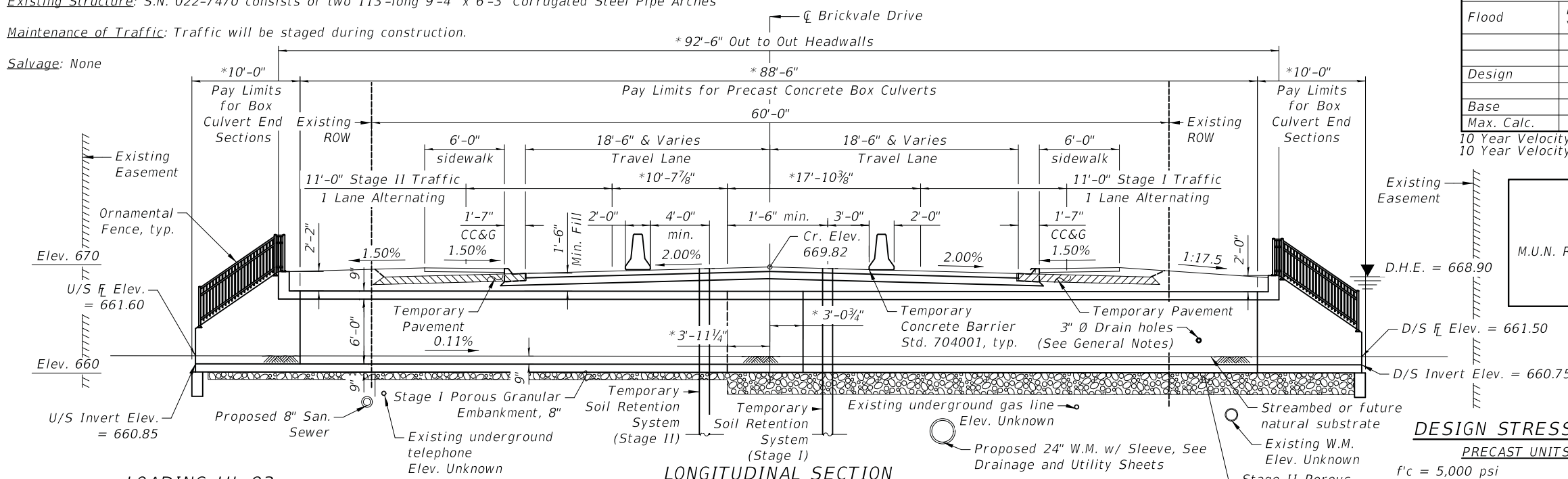

LOADING HL-93

Allow 50#/sq. ft. for future wearing surface.

LONGITUDINAL SECTION

(Horizontal dimensions measured at right angles to \bar{C} Brickvale Drive unless otherwise noted)
*Measured along \bar{C} Culvert

DESIGN STRESSES

PRECAST UNITS
 $f'_c = 5,000$ psi
 $f_y = 65,000$ psi (Welded Wire Fabric)

DESIGN SPECIFICATIONS

2017 AASHTO LRFD Bridge Design Specifications, 8th Edition

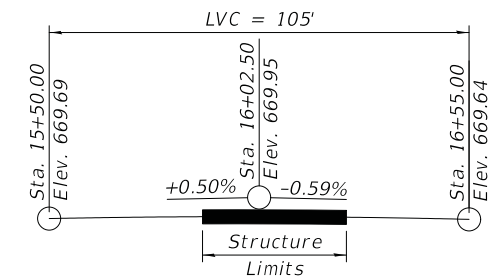

PROFILE GRADE

(Along \bar{C} Brickvale Drive)

CIVILTECH ENGINEERING, INC.
GREGORY J. HATLESTAD, S.E.



I certify that to the best of knowledge, information and belief, this culvert is structurally adequate for the design loading shown on the plans. The design is an economical one for the style of structure and complies with requirements of the current LRFD AASHTO Bridge Design Specifications.

GREGORY J. HATLESTAD, S.E.
081-005562

EXP 11-30-2022
DATE 2-26-2021

Range 11E - 3rd PM

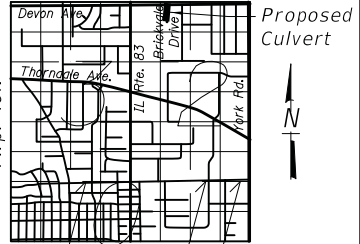

LOCATION SKETCH

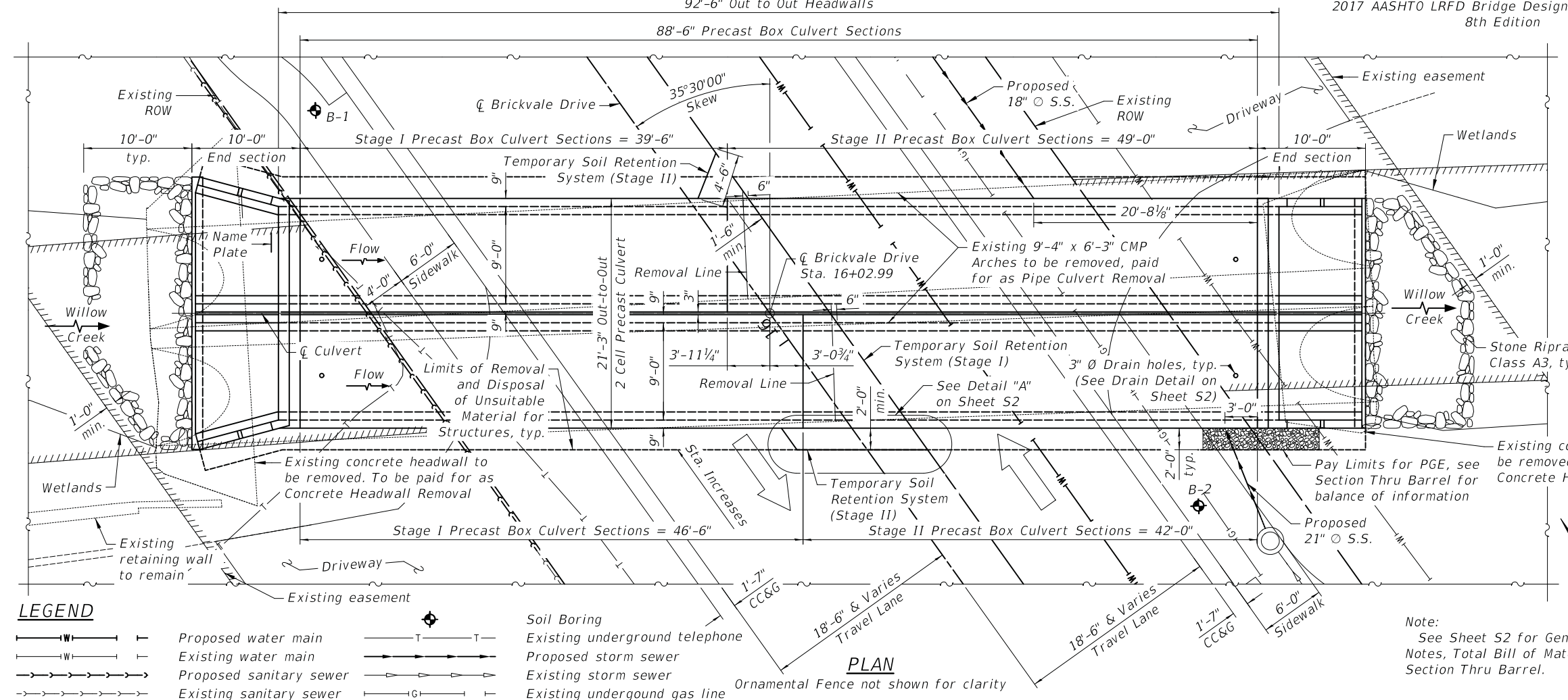

LEGEND

- Proposed water main
- Existing water main
- Proposed sanitary sewer
- Existing sanitary sewer
- Soil Boring
- Existing underground telephone
- Proposed storm sewer
- Existing storm sewer
- Existing underground gas line

Note:
See Sheet S2 for General Notes, Total Bill of Material and Section Thru Barrel.

CIVILTECH
Two Pierce Place, Suite 1400
Itasca, Illinois 60143
Tel: 630.773.3900 Fax: 630.773.3975
www.civiltechinc.com

DRAWN - M. Rendino	REVISED -
DESIGNED - M. Rendino	REVISED -
CHECKED - G. Hatlestad	REVISED -
DATE - 2/22/2021	REVISED -

STATE OF ILLINOIS
DEPARTMENT OF TRANSPORTATION

GENERAL PLAN AND LONGITUDINAL SECTION
STRUCTURE NO. 022-7471

SHEET NO. S1 OF S5 SHEETS

M.U.N. RTE.	SECTION	COUNTY	TOTAL SHEETS	SHEET NO.
1210	15-00061-00-BR	DUPAGE	54	32

CONTRACT NO. 61H05
FED. ROAD DIST. NO. 1 ILLINOIS FED. AID PROJECT

TOTAL BILL OF MATERIAL

ITEM	UNIT	TOTAL
Porous Granular Embankment	Cu. Yd.	250
Stone Riprap, Class A3	Sq. Yd.	46
Pipe Culvert Removal	Foot	227
Concrete Headwall Removal	Each	2
Removal and Disposal of Unsuitable Material for Structures	Cu. Yd.	136
Name Plates	Each	1
Temporary Soil Retention System	Sq. Ft.	823
Precast Concrete Box Culverts, 9'x6'	Foot	177
Geocomposite Wall Drain	Sq. Yd.	234
Waterproofing Membrane System for Buried Structures	Sq. Yd.	234
Ornamental Fence	Foot	74
Precast Box Culvert End Section	Each	2

Pay Limits for Box Culvert End Sections
Pay Limits for Precast Concrete Box Culverts

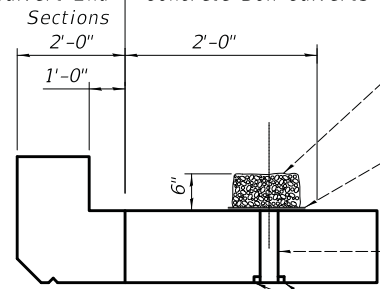

12" x 12" x 6" block of CA5, CA7, or CA11 coarse aggregate placed over drain opening. Block of aggregate shall be completely wrapped in nonwoven geotextile fabric. Provide a double layer of 12" x 12" nonwoven geotextile fabric centered over the drain hole. Perimeter of fabric shall be sealed to the concrete with mastic.

3" Ø PVC drain cast with the concrete (Adjust location to clear reinforcement)

1/2" Square foam blockout around PVC drain (to be removed with formwork)

DRAIN DETAIL

(All costs associated with furnishing and constructing the above drain detail will not be measured for payment but shall be included in the contract unit price for Precast Concrete Box Culverts.)

GENERAL NOTES:

The design fill height for this box is 2 ft. The precast box culvert sections shall conform to the requirements of ASTM C 1577. Drain holes shall be provided on exterior culvert walls for each precast box segment with a clear rise greater than 3 ft. The drain hole shall be located within 1/3 of the clear rise of the box culvert, shall not intercept the haunch, and shall conform to the requirements of Article 503.11 of the Standard Specification. Nonwoven geotextile fabric shall conform to the requirements of Art. 1080.01 of the Standard Specifications. The minimum weight of the fabric shall be 6 ounces per square yard. Precast concrete box culverts and box culvert end sections shall be backfilled with Porous Granular Embankment below the top of the box culvert extending to a vertical plane 2 ft from the exterior sides of the culvert, 2 ft from the back face of the end sections, and not closer than 2 ft from the face of embankment, to be paid as Porous Granular Embankment, and any excavation required for this item is to be paid as Structure Excavation. A cantilevered sheet piling design does not appear feasible and additional members or other retention systems may be necessary. The Contractor shall submit a temporary soil retention system design including plan details and calculations for review and acceptance by the Engineer.

Geocomposite Wall Drain shall be according to Section 591 of the Standard Specifications, except that concrete nails shall not be used in areas where it overlaps Membrane Waterproofing System for Buried Structures.

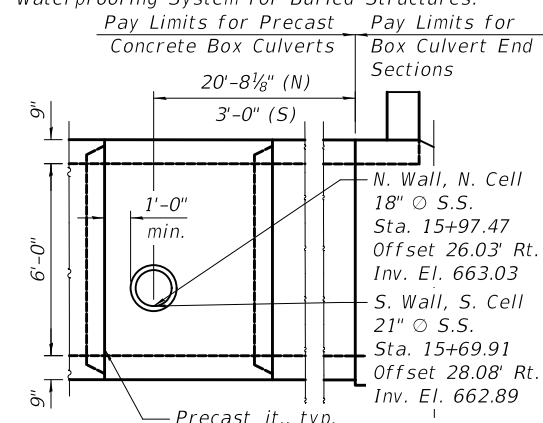

OPENING IN PRECAST CELLS

(Looking north)

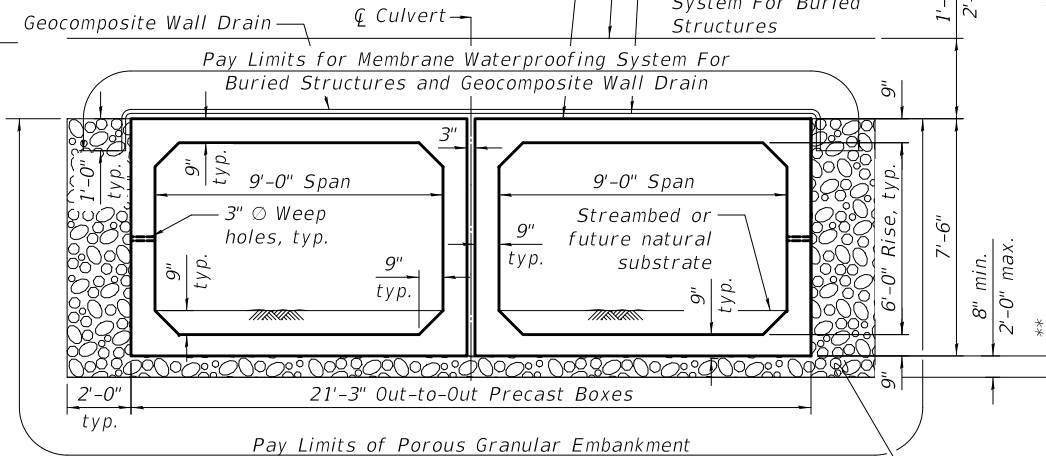

SECTION THRU BARREL

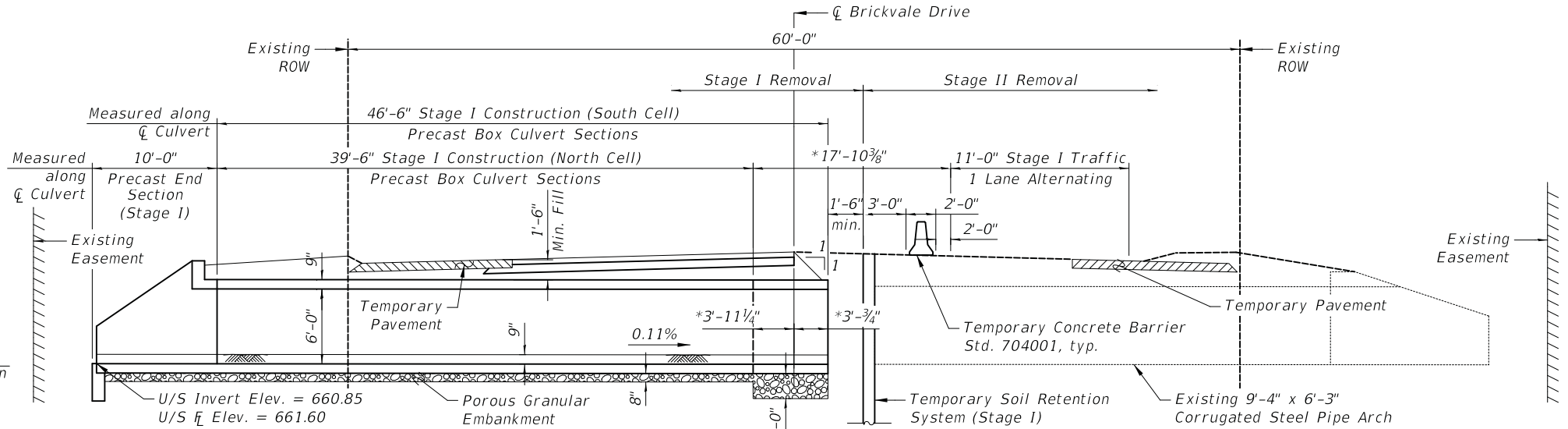

STAGE I CONSTRUCTION

(Looking North, Horizontal dimensions measured at right angles to Brickvale Drive unless otherwise noted)
*Measured along C Culvert

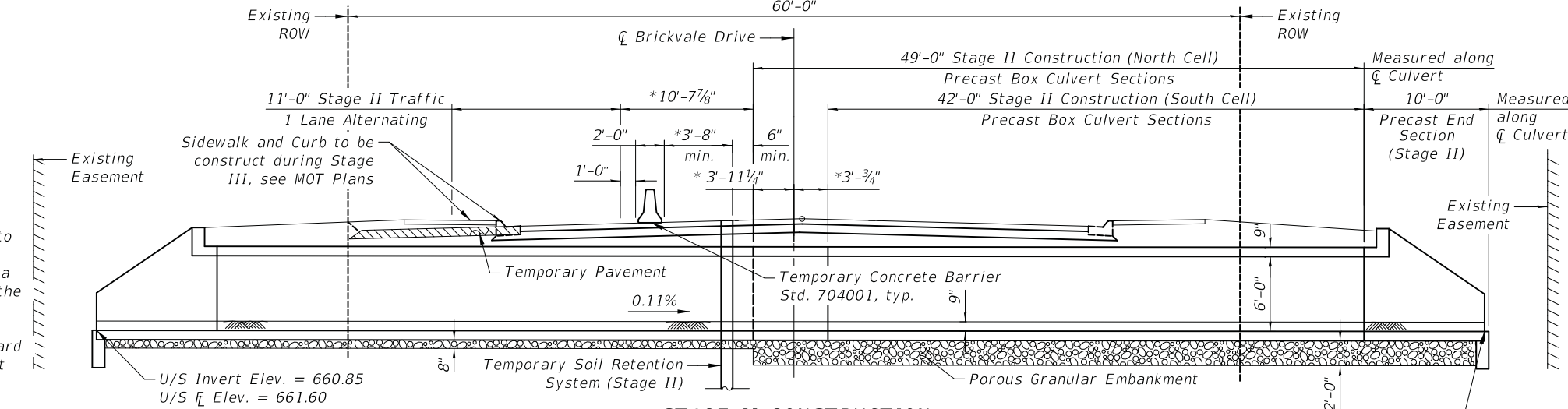

STAGE II CONSTRUCTION

(Looking North, Horizontal dimensions measured at right angles to Brickvale Drive unless otherwise noted)
*Measured along C Culvert

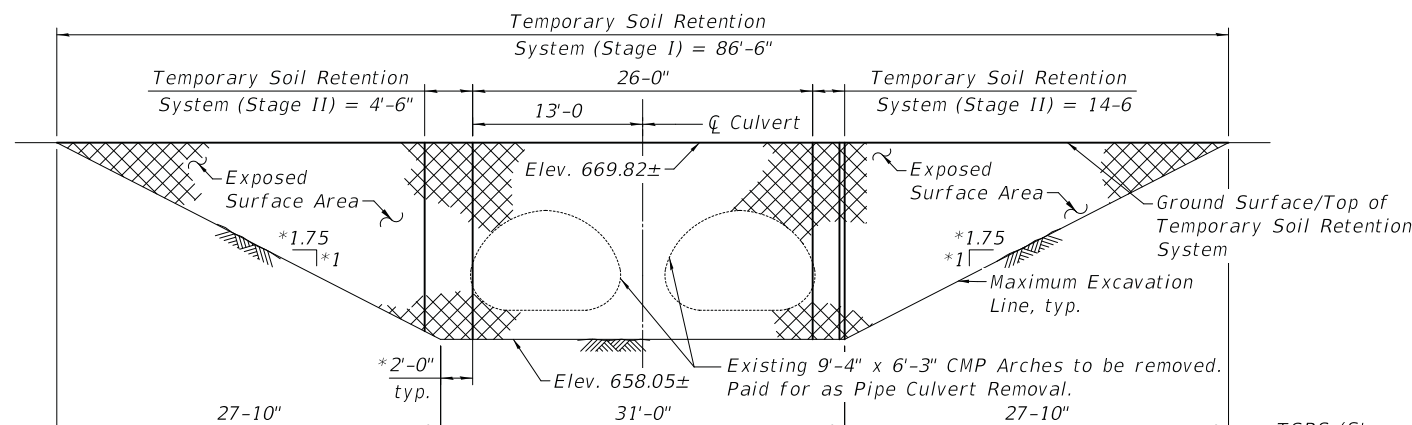

ELEVATION - TEMPORARY SOIL RETENTION SYSTEM

(Looking east)

*Measured at right angles to C Culvert

**Limits of Removal and Disposal of Unsuitable Material for Structures

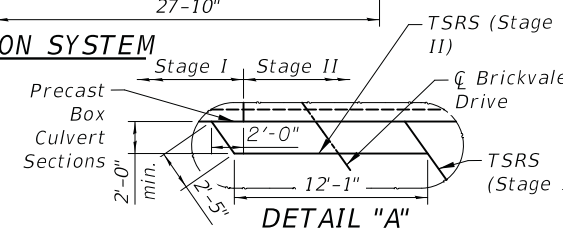

DETAIL "A"

CIVILTECH
Two Pierce Place, Suite 1400
Itasca, Illinois 60143
Tel: 630.773.3900 Fax: 630.773.3975
www.civiltechinc.com

DRAWN - M. Rendino	REVISED -
DESIGNED - M. Rendino	REVISED -
CHECKED - G. Hatfield	REVISED -
DATE - 2/22/2021	REVISED -

**STATE OF ILLINOIS
DEPARTMENT OF TRANSPORTATION**

**GENERAL DATA AND STAGE CONSTRUCTION DETAILS
STRUCTURE NO. 022-7471**

SHEET NO. S2 OF S5 SHEETS

M.U.N. RTE.	SECTION	COUNTY	TOTAL SHEETS	SHEET NO.
1210	15-00061-00-BR	DUPAGE	54	33

CONTRACT NO. 61H05
FED. ROAD DIST. NO. 1 ILLINOIS FED. AID PROJECT

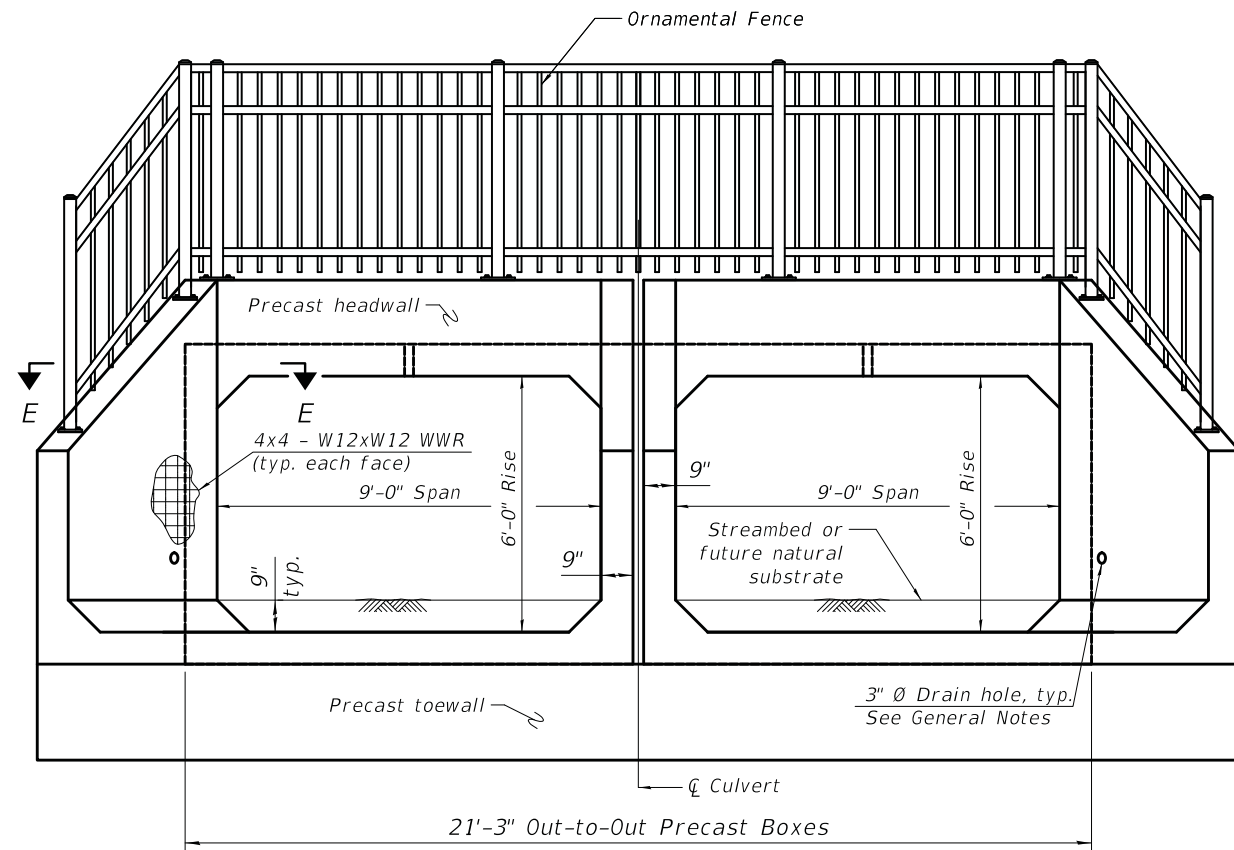

END VIEW

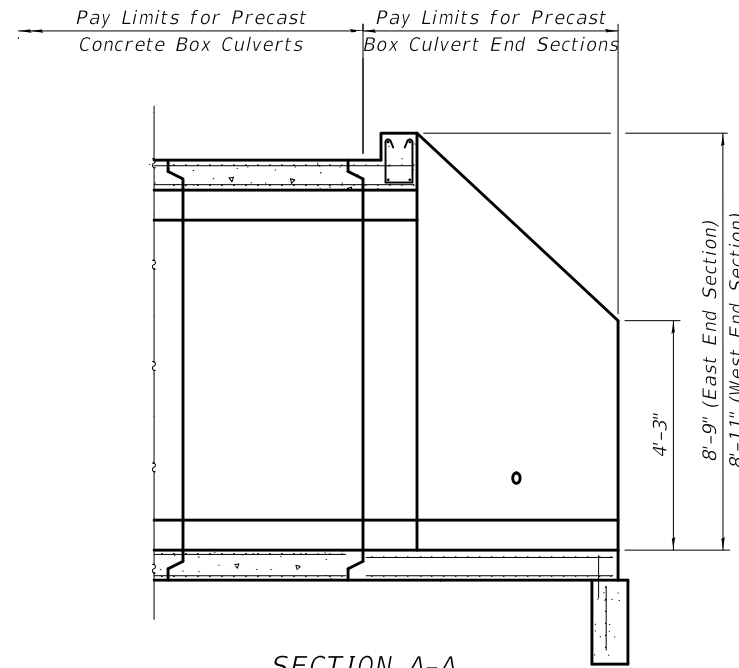

SECTION A-A
(Ornamental Fence not shown for clarity)

GENERAL NOTES

Precast Box Culvert End Sections shall be constructed according to the requirements of Section 540 of the Standard Specifications except as modified herein. End sections will be paid for at the contract unit price per each for Precast Box Culvert End Sections.

Box section dimensions, materials, and reinforcement details for Precast Box Culvert End Sections shall be according to the requirements for ASTM C 1577 as required for the design of the portion of the culvert within the limits of Precast Concrete Box Culverts except as modified herein.

The details contained herein are for constructing the end sections using precast construction methods and the end sections may consist of multiple precast concrete segments. The Contractor shall be responsible for determining all details associated with the precast end sections including any strengthening or stiffening provisions necessary for handling the precast segments. Conceptual details followed by shop drawings and design calculations sealed by an Illinois Licensed Structural Engineer shall be submitted to the Engineer for review and approval. Elements of the precast option shall at a minimum result in the same wingwall geometry and not have a thickness less than that detailed herein.

Shop drawings that detail slab thickness and reinforcement layout for the Precast Box Culvert End Sections shall be provided to the Engineer for review and approval. Reinforcement bars not detailed herein shall be detailed with a clear distance at the end of the reinforcement not less than 1/2", nor more than 2".

The contractor may use reinforcement bars in lieu of welded wire reinforcement (WWR). Reinforcement bars shall be limited to the sizes of #3 through #5 bars, a maximum spacing of the lesser of 8" or the member thickness, and shall result in an area of reinforcement equal to or greater than that provided by the WWR. Minimum lap lengths detailed herein are applicable to WWR and reinforcement bars.

Reinforcement (circumferential and longitudinal) in the precast concrete box culvert segments immediately adjacent to the precast box culvert end sections that is being lapped with the end section reinforcement shall not be less than that required by ASTM C 1577 for the design fill height or the reinforcement detailed for the end section, whichever is greater.

One drain hole shall be provided in each wingwall for end sections of box culverts having an opening with a clear rise greater than 3 ft. The drain hole shall be located within 1/3 of the clear rise of the box culvert and shall conform to the requirements of Article 503.11 of the Standard Specifications.

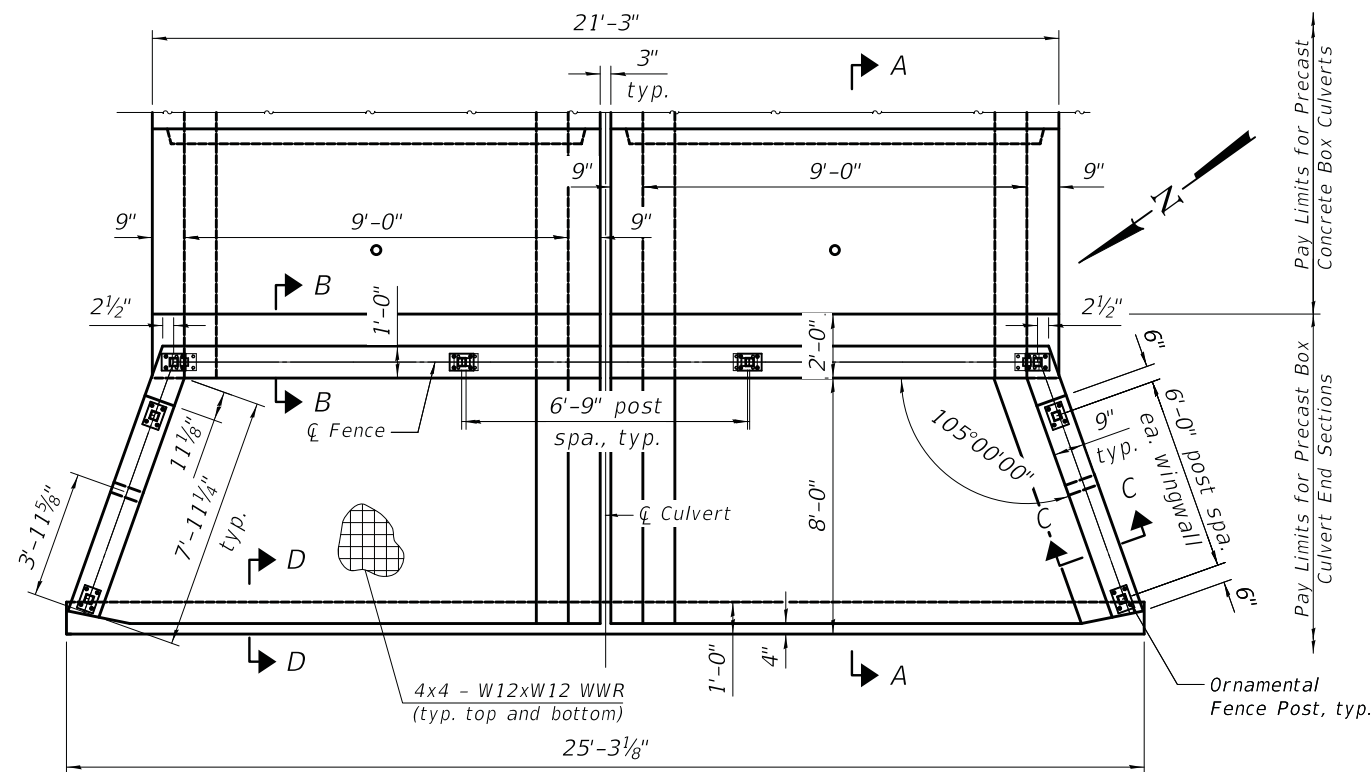

PLAN - WEST END SECTION

Note: See Ornamental Fence Elevation on Sheet S4 for Ornamental Fence information

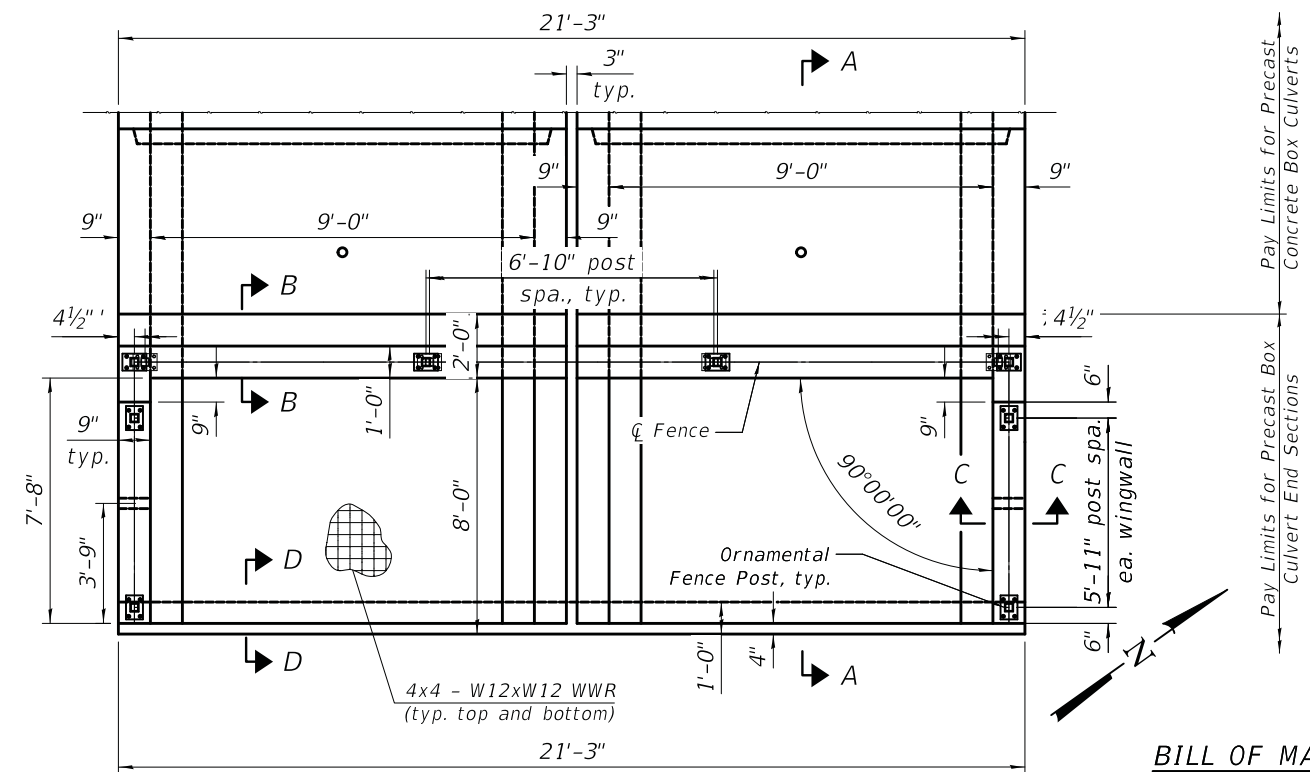

PLAN - EAST END SECTION

BILL OF MATERIAL

Item	Unit	Quantity
Ornamental Fence	Foot	74

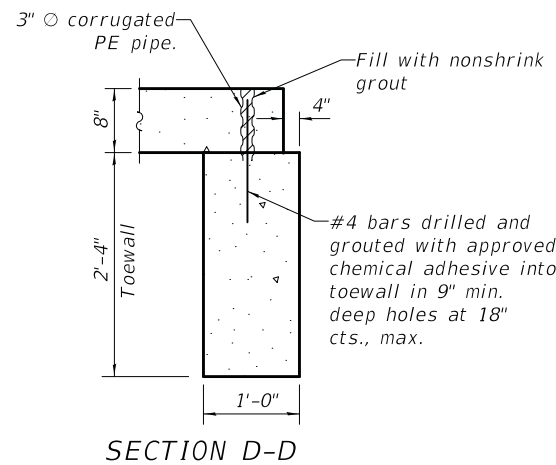
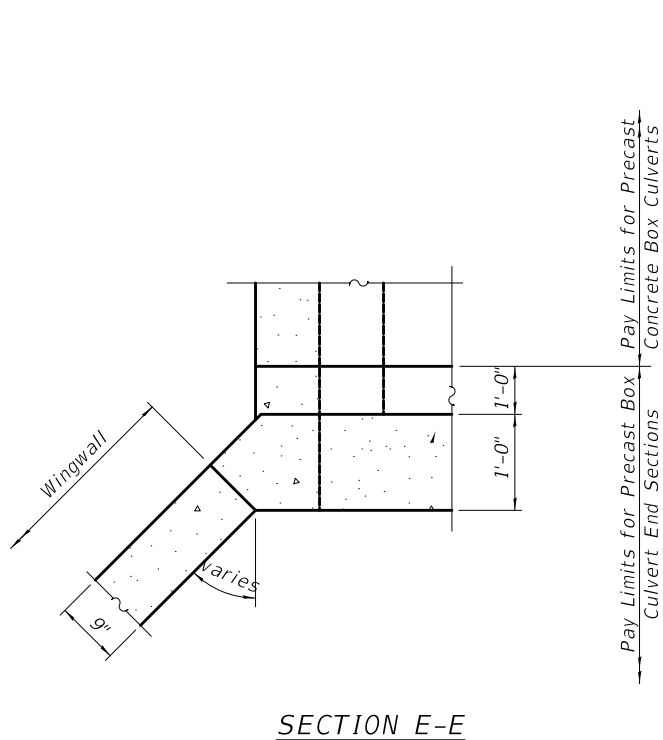
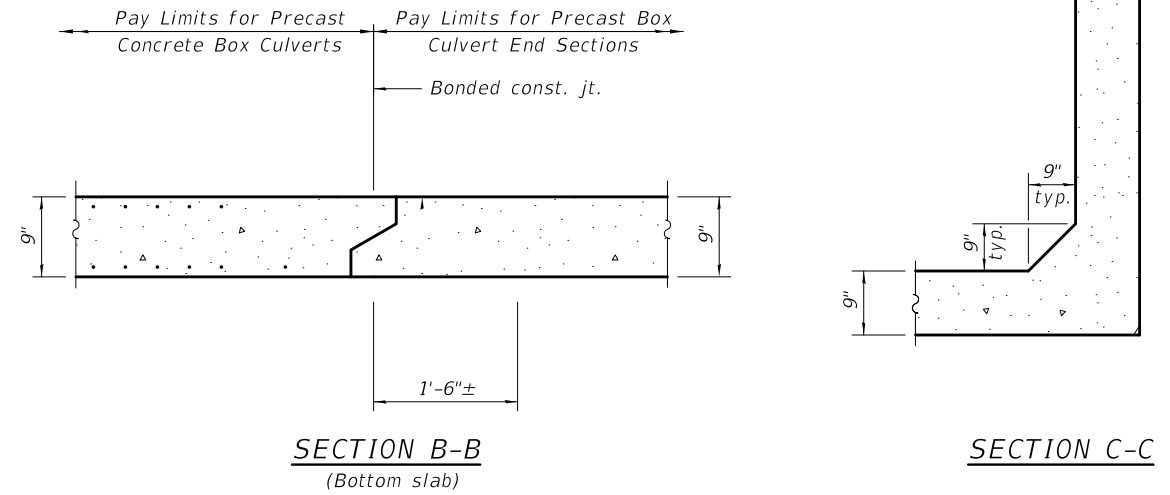
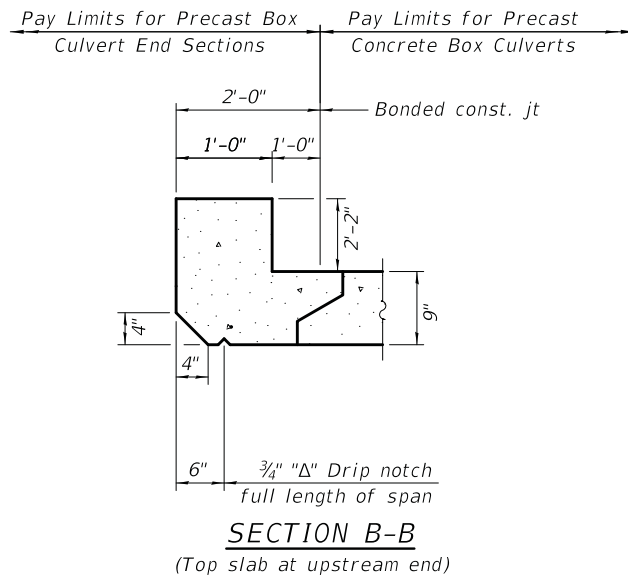
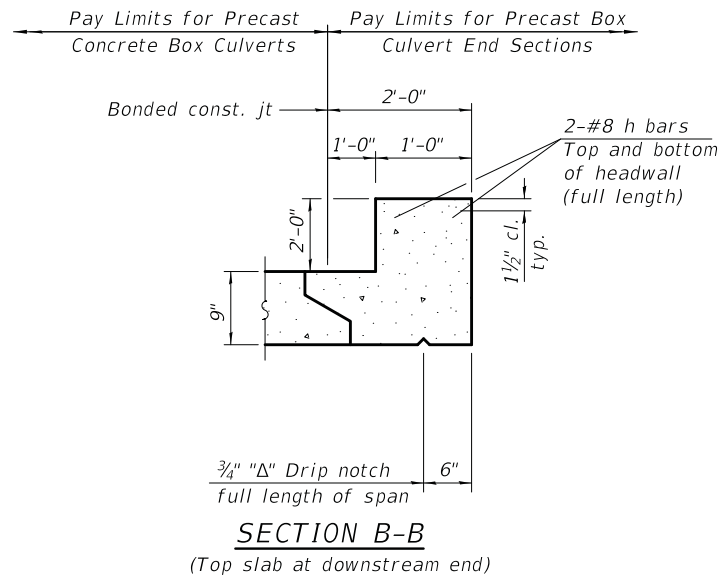

TOEWALL CONSTRUCTION SEQUENCE

1. Perform excavation and place toewall.
2. Backfill accordingly and prepare bedding for precast box culvert end sections.
3. Place remainder of precast box culvert end section.

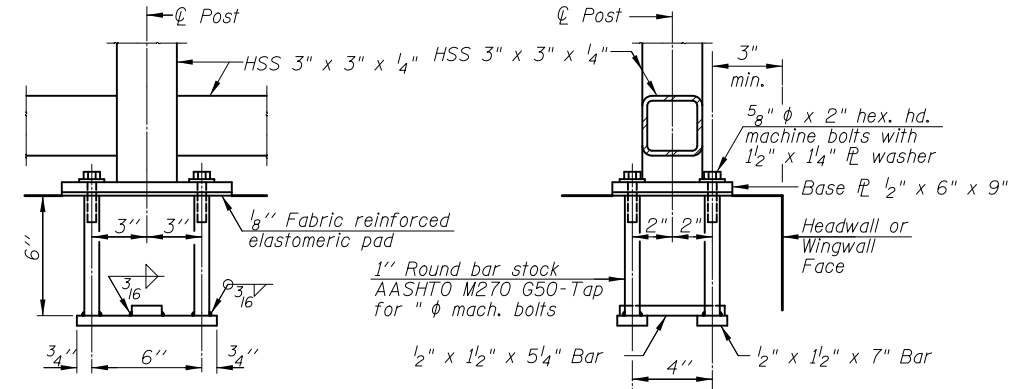
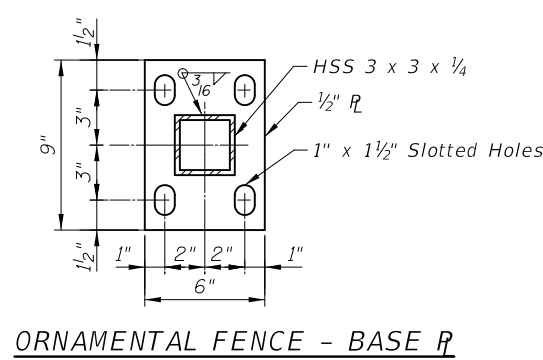
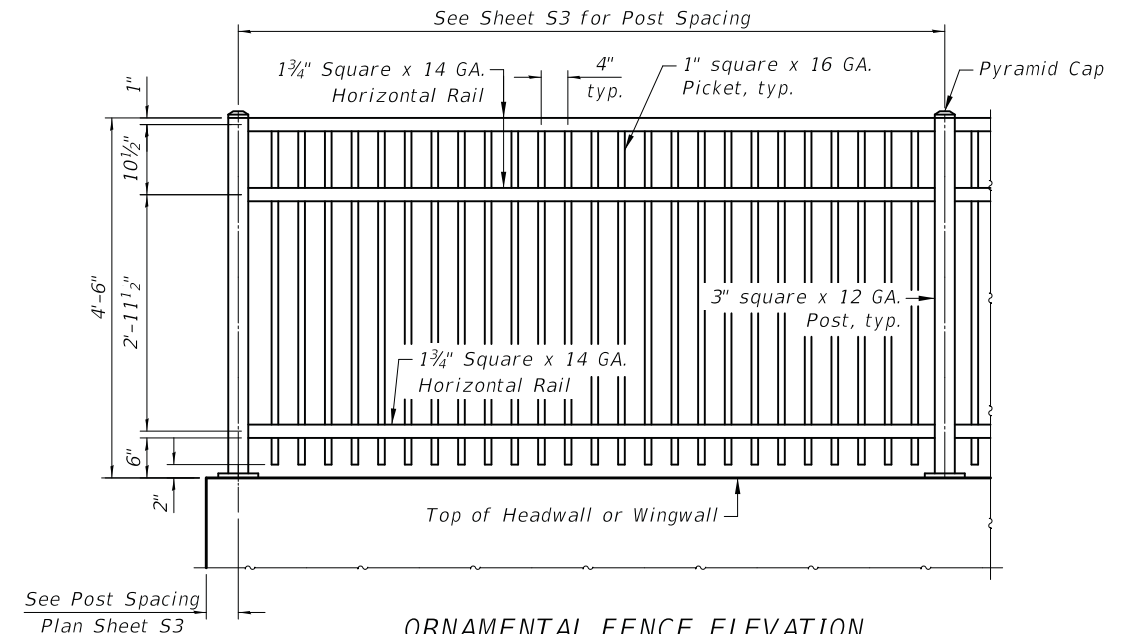

ORNAMENTAL FENCE - ANCHOR BOLT DETAILS

In lieu of the cast-in-place anchor device shown, the Contractor has the option of drilling and setting 5/8" Ø anchor rods according to Article 509.06 of the Standard Specifications. Embedment shall be according to the manufacturer's specifications.

MSET PROJECT NO.: 16203		LOG OF BORING NO. B-1		Page 1 of 1						
PROJECT: Brickvale Drive over Willow Creek			SITE LOCATION: Elk Grove Village, Illinois							
BORING LOCATION: Behind West Curb, N. of Culvert			CLIENT: Civiltech Engineering, Inc.							
DEPTH (feet)	SOIL TYPE	Material Description	Elevation	SAMPLE		TESTS		REMARKS		
				TYPE/INTERVAL	NO.	N-VALUE Blows per ft.	Wc% Dry Unit Weight, pcf		Unconfined Compressive Strength, tsf	
0		FILL - Dark Brown and Black CLAY, trace Gravel with SAND seams, A-6	670.0	SS	1	4	12	2.75 (Qp)	No Recovery - Sampled Auger Cuttings	
4		FILL - Brown SAND, little Gravel, A-3	667.5							
4		FILL - Grey and Black CLAY, A-6, moist very soft	666.5	SS	2	WOH	10			
8		Dark Grey to Brown and Grey CLAY, trace Sand, trace Gravel, A-6, stiff	664.5	SS	3	5	26	89		1.55
8				SS	4	15	26	95		1.75
12		Boulder at 10.5' Grey CLAY, trace Sand, trace Gravel, A-6, very stiff to stiff	659.0	SS	5	10	18	107		3.49
16				SS	6	7	22	101		2.52
20				SS	7	10	19	106		1.75
20				SS	8	9	19	106		2.52
24				SS	9	8	18	106		1.82
24				SS	10	7	20	104	1.82	
		End of Boring at 25'	645.0							

WATER LEVEL OBSERVATIONS, ft.
 DURING DRILLING: None
 IMMEDIATELY AFTER DRILLING: Dry
 DELAYED READING AFTER: None



BORING STARTED: 1/20/16
 BORING COMPLETED: 1/20/16
 LOGGED BY: GPF
 BORING METHOD: HSA

Midland Standard Engineering & Testing, Inc. 558 Plate Drive Unit 6, East Dundee, IL 60118 (847) 844-1895 f(847) 844-3875

MSET PROJECT NO.: 16203		LOG OF BORING NO. B-2		Page 1 of 1						
PROJECT: Brickvale Drive over Willow Creek			SITE LOCATION: Elk Grove Village, Illinois							
BORING LOCATION: Near East Curb, S. of Culvert			CLIENT: Civiltech Engineering, Inc.							
DEPTH (feet)	SOIL TYPE	Material Description	Elevation	SAMPLE		TESTS		REMARKS		
				TYPE/INTERVAL	NO.	N-VALUE Blows per ft.	Wc% Dry Unit Weight, pcf		Unconfined Compressive Strength, tsf	
0		Bituminous Concrete (5")	669.5						No Recovery - Sampled Auger Cuttings	
0		BASE COURSE - Brown SAND and GRAVEL (8")	669.1	SS	1A	21	13	4.5+ (Qp)		
0		FILL - Dark Grey and Black CLAY, little Gravel, A-6, hard	668.5	SS	1B	24	4			
4		FILL - Brown SAND, little Gravel, A-3	667.5							
4		FILL - Grey and Black CLAY, A-6, stiff	666.0	SS	2	2	23	1.75 (Qp)		
8		Black to Dark Grey and Black CLAY, trace Organics, A-7-6, soft to very soft	664.0	SS	3	2	51	0.25 (Qp)		
8				SS	4A	1	36	0.5 (Qp)		
8				SS	4B	1	73			
12		Dark Grey, wet Brown and Grey CLAY, trace Sand, trace Gravel, A-6, hard	659.0	SS	5	15	16	115		4.00
16		Grey CLAY, trace Sand, trace Gravel, A-6, very stiff to stiff	656.5	SS	6	14	17	97		2.99
16		wet Sand seam at 16.5'		SS	7	11	21	104	2.33	
20		wet to 25'		SS	8	6	20	106	1.94	
20				SS	9	10	19	108	2.02	
24				SS	10	10	20	108	1.75	
		End of Boring at 25'	644.5							

WATER LEVEL OBSERVATIONS, ft.
 DURING DRILLING: 9.0'
 IMMEDIATELY AFTER DRILLING: 12.5'
 DELAYED READING AFTER: None



BORING STARTED: 1/20/16
 BORING COMPLETED: 1/20/16
 LOGGED BY: GPF
 BORING METHOD: HSA

Midland Standard Engineering & Testing, Inc. 558 Plate Drive Unit 6, East Dundee, IL 60118 (847) 844-1895 f(847) 844-3875

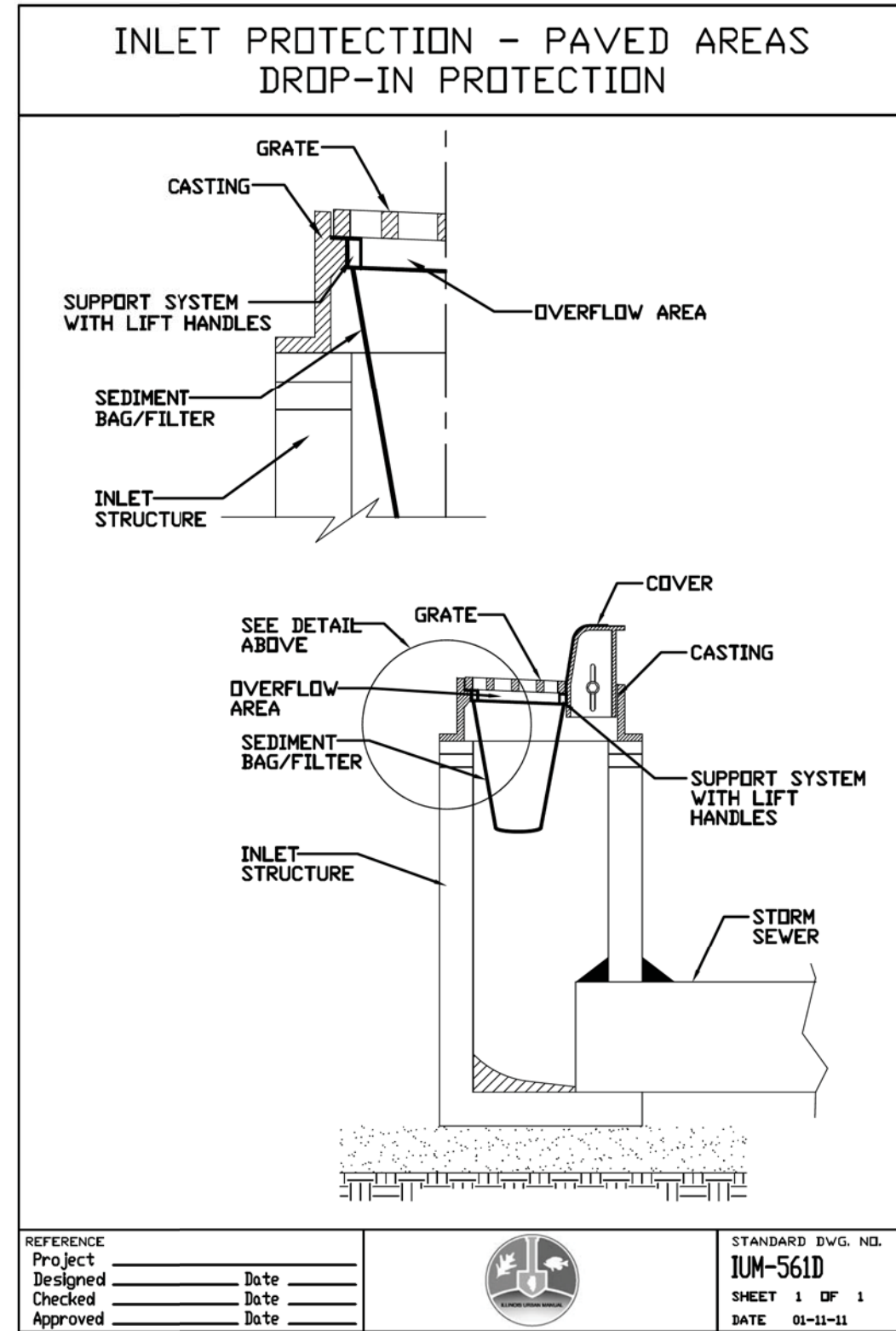
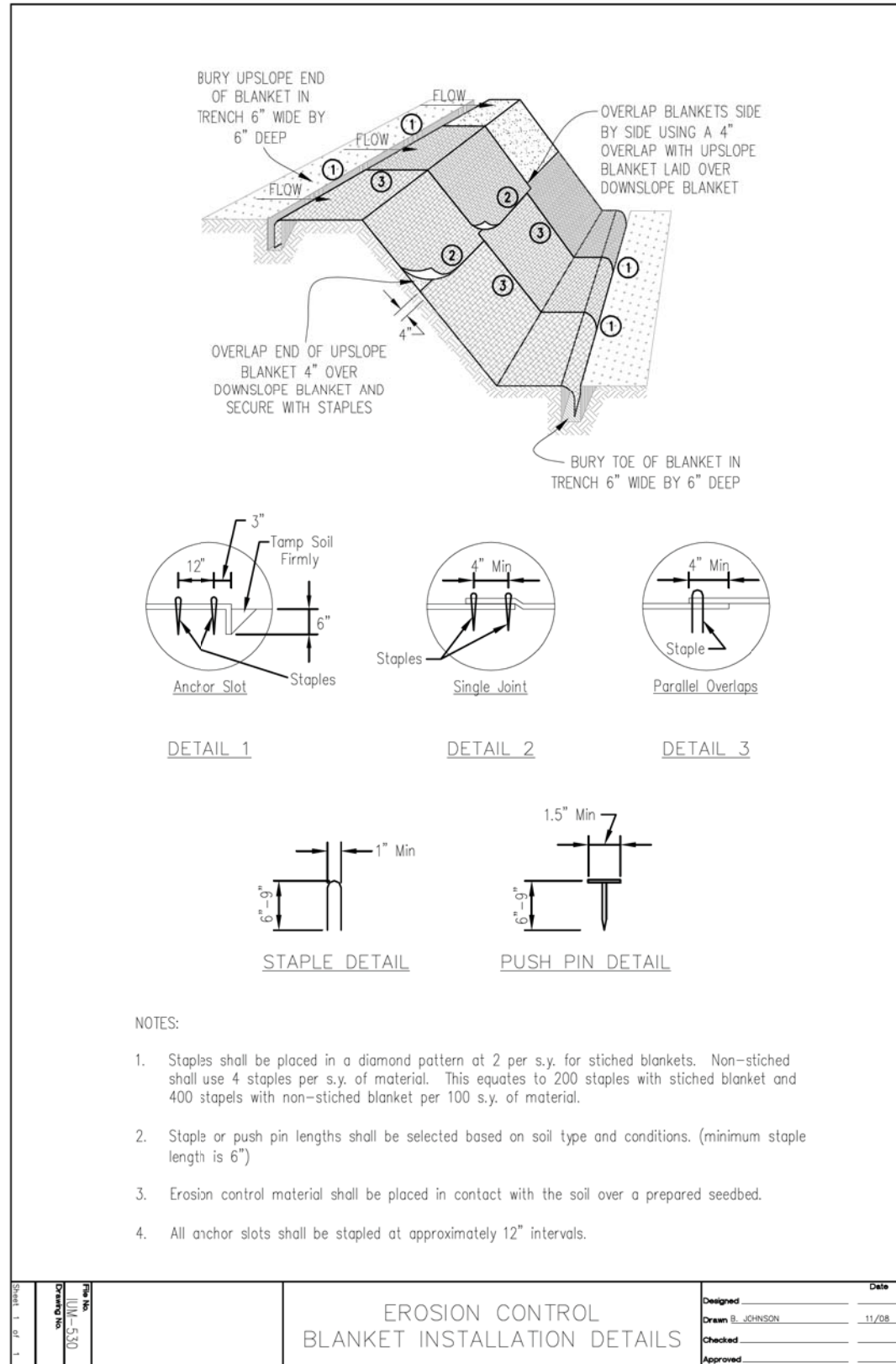

MODEL: 4100/ELNAMES
FILE NAME: 15-00061-1-Details.dgn

USER NAME = djk	DESIGNED - KDC	REVISED -	
	DRAWN - KDC	REVISED -	
PLOT SCALE = 1:0000' / in.	CHECKED - DJK	REVISED -	
PLOT DATE = 3/29/2021	DATE - 2/22/2021	REVISED -	

**STATE OF ILLINOIS
DEPARTMENT OF TRANSPORTATION**

**BRICKVALE DRIVE
CONSTRUCTION DETAILS**

SCALE: N.T.S. SHEET 1 OF 9 SHEETS

MUN. RTE.	SECTION	COUNTY	TOTAL SHEETS	SHEET NO.
1210	15-00061-00-BR	DUPAGE	54	37
CONTRACT NO. 61H05				
ILLINOIS FED. AID PROJECT				

SILT FENCE PLAN

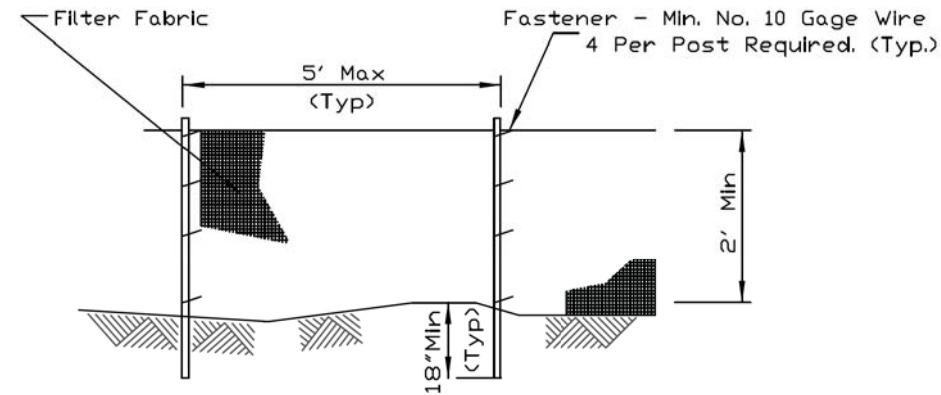

ELEVATION

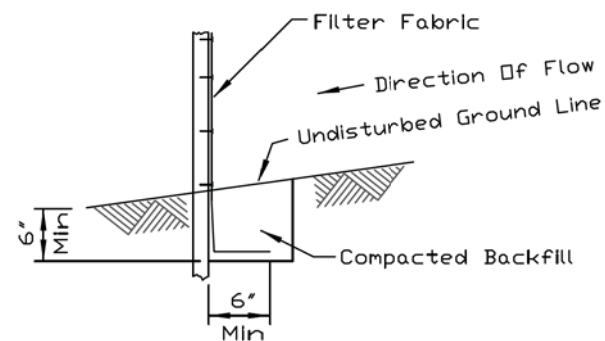

FABRIC ANCHOR DETAIL

NOTES:

1. Temporary sediment fence shall be installed prior to any grading work in the area to be protected. They shall be maintained throughout the construction period and removed in conjunction with the final grading and site stabilization.
2. Filter fabric shall meet the requirements of material specification 592 Geotextile Table 1 or 2, Class I with equivalent opening size of at least 30 for nonwoven and 40 for woven.
3. Fence posts shall be either standard steel post or wood post with a minimum cross-sectional area of 3.0 sq. in.

REFERENCE	Project	_____
	Designed	_____ Date _____
	Checked	_____ Date _____
	Approved	_____ Date _____



STANDARD DWG. NO.
IUM-620A
SHEET 1 OF 2
DATE 3-16-12

SILT FENCE - SPLICING TWO FENCES

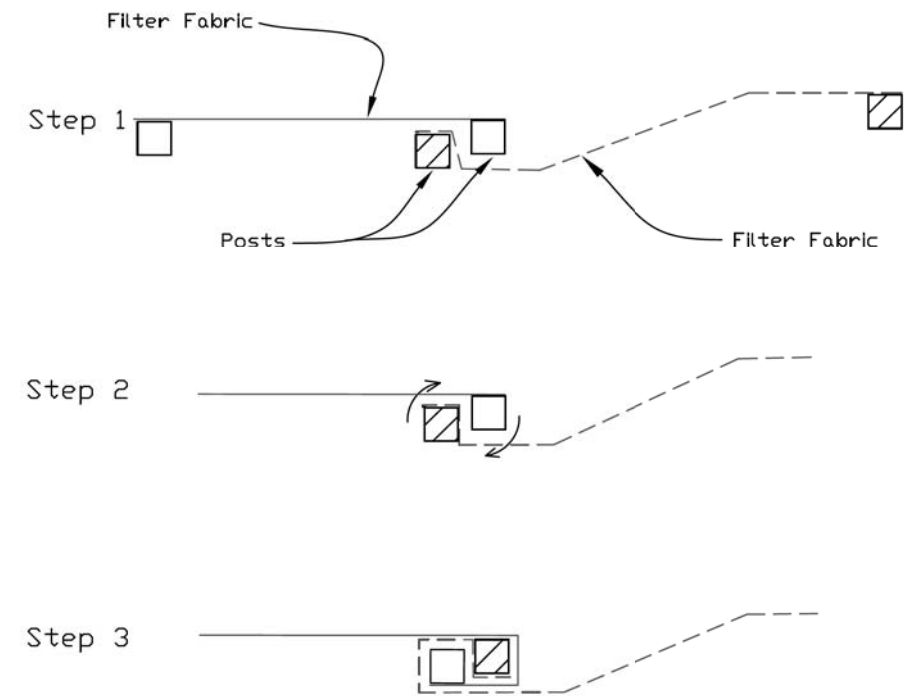

ATTACHING TWO SILT FENCES

1. Place the end post of the second fence inside the end post of the first fence.
2. Rotate both posts at least 180 degrees in a clockwise direction to create a tight seal with the fabric material.
3. Cut the fabric near the bottom of the stakes to accommodate the 6' flap.
4. Drive both posts a minimum of 18 inches into the ground and bury the flap.
5. Compact backfill (particularly at splices) completely to prevent stormwater piping.

REFERENCE	Project	_____
	Designed	_____ Date _____
	Checked	_____ Date _____
	Approved	_____ Date _____



STANDARD DWG. NO.
IUM-620B(W)
SHEET 1 OF 1
DATE 3-16-2012

MODEL: IUM0620A.DWG
FILE NAME: IUM0620A.dwg

USER NAME = djk	DESIGNED - KDC	REVISED -
	DRAWN - KDC	REVISED -
PLOT SCALE = 1,0000' / in.	CHECKED - DJK	REVISED -
PLOT DATE = 3/29/2021	DATE - 2/22/2021	REVISED -

**STATE OF ILLINOIS
DEPARTMENT OF TRANSPORTATION**

**BRICKVALE DRIVE
CONSTRUCTION DETAILS**

SCALE: N.T.S. SHEET 2 OF 9 SHEETS

MUN. RTE.	SECTION	COUNTY	TOTAL SHEETS	SHEET NO.
1210	15-00061-00-BR	DUPAGE	54	38
CONTRACT NO. 61H05				
ILLINOIS FED. AID PROJECT				

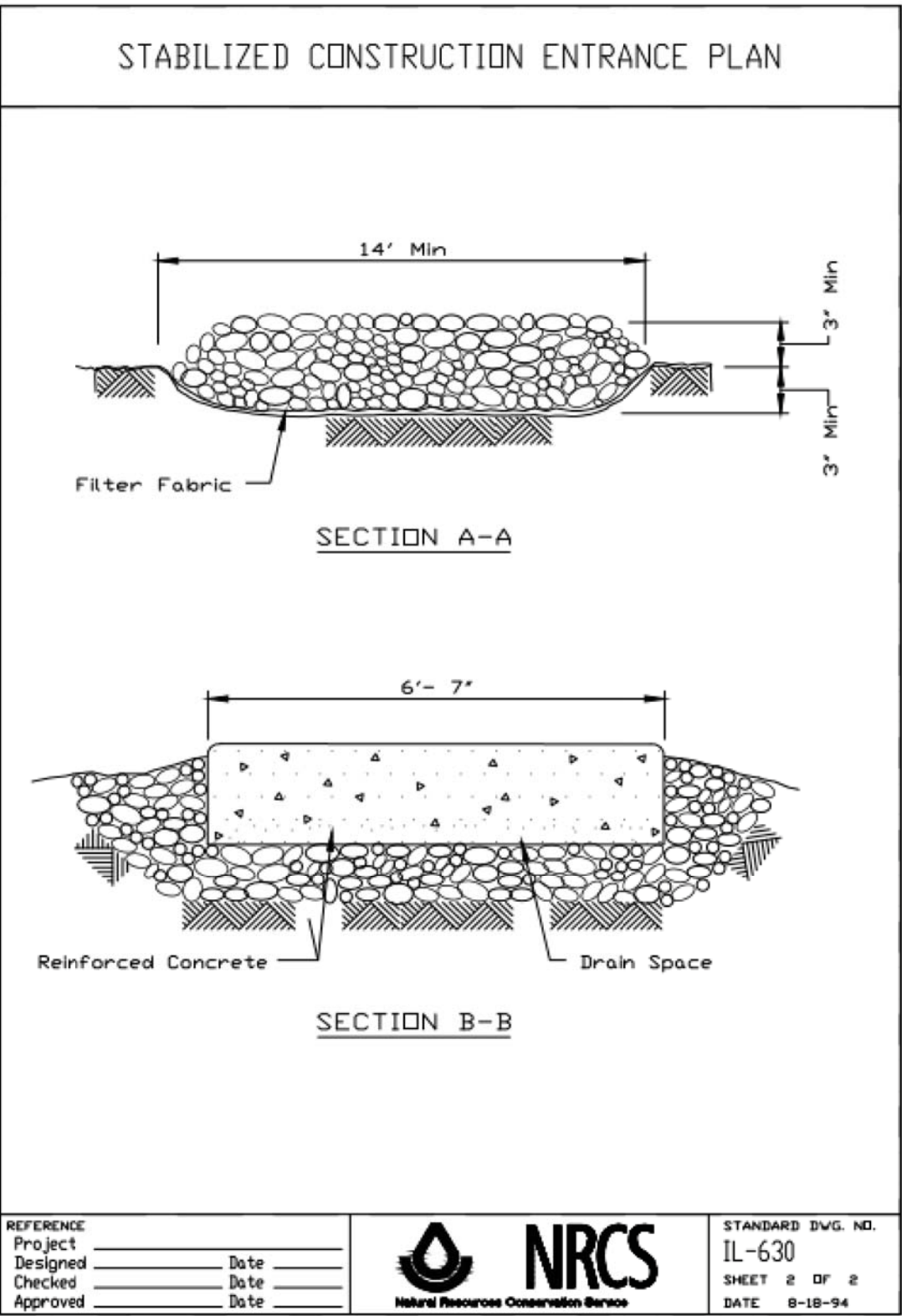
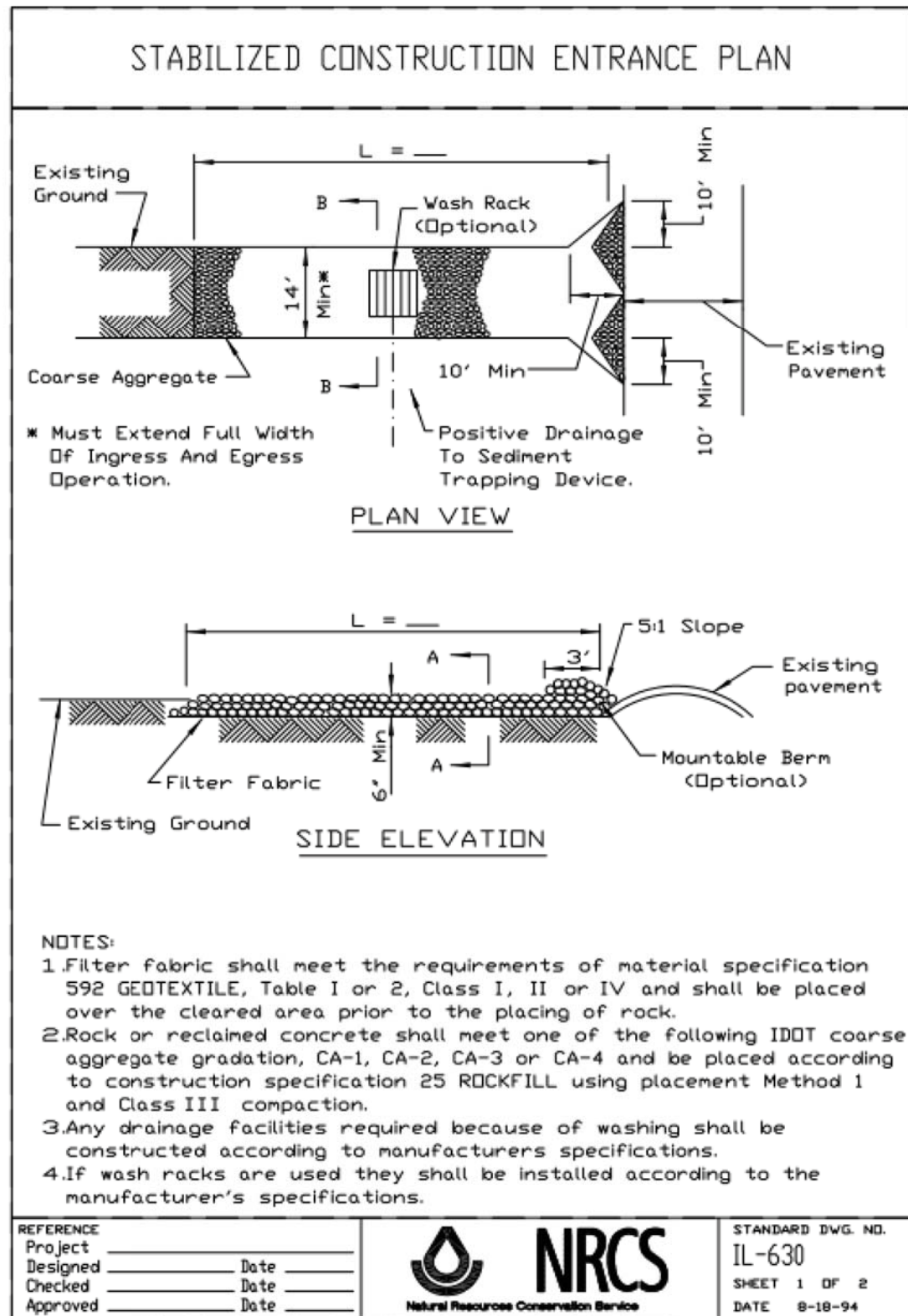

MODEL: 6400/DEL/NAME: FILE: NAME: 03/25/2021 10:40:00 AM

USER NAME = djk	DESIGNED - KDC	REVISED -	
	DRAWN - KDC	REVISED -	
PLOT SCALE = 1,000' / in.	CHECKED - DJK	REVISED -	
PLOT DATE = 3/29/2021	DATE - 2/22/2021	REVISED -	

**STATE OF ILLINOIS
DEPARTMENT OF TRANSPORTATION**

BRICKVALE DRIVE CONSTRUCTION DETAILS	
SCALE: N.T.S.	SHEET 3 OF 9 SHEETS

MUN. RTE.	SECTION	COUNTY	TOTAL SHEETS	SHEET NO.
1210	15-00061-00-BR	DUPAGE	54	39
CONTRACT NO. 61H05				
ILLINOIS FED. AID PROJECT				

AUTOCAD2006

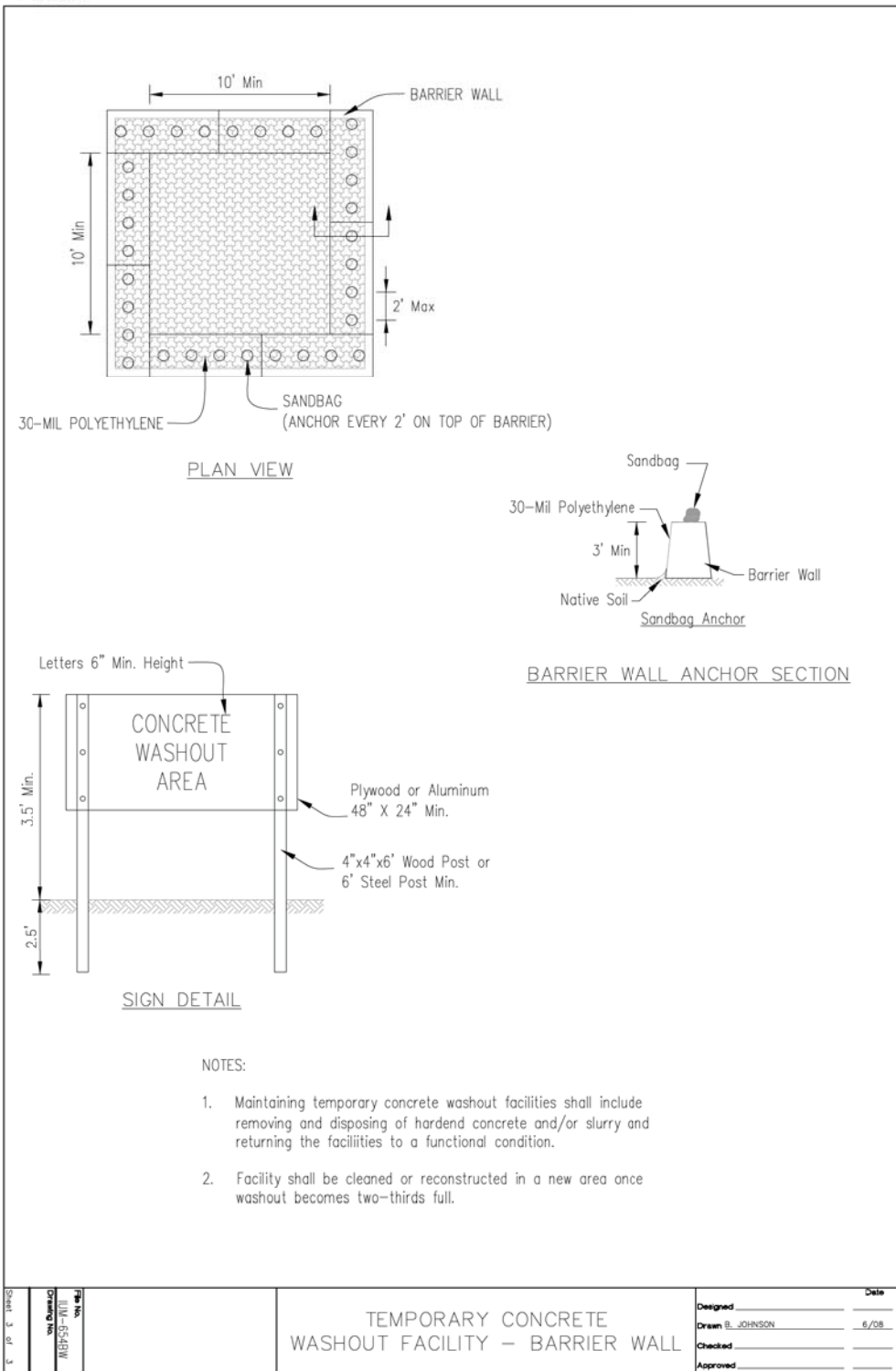

TEMPORARY STREAM DIVERSION - BYPASS PUMP

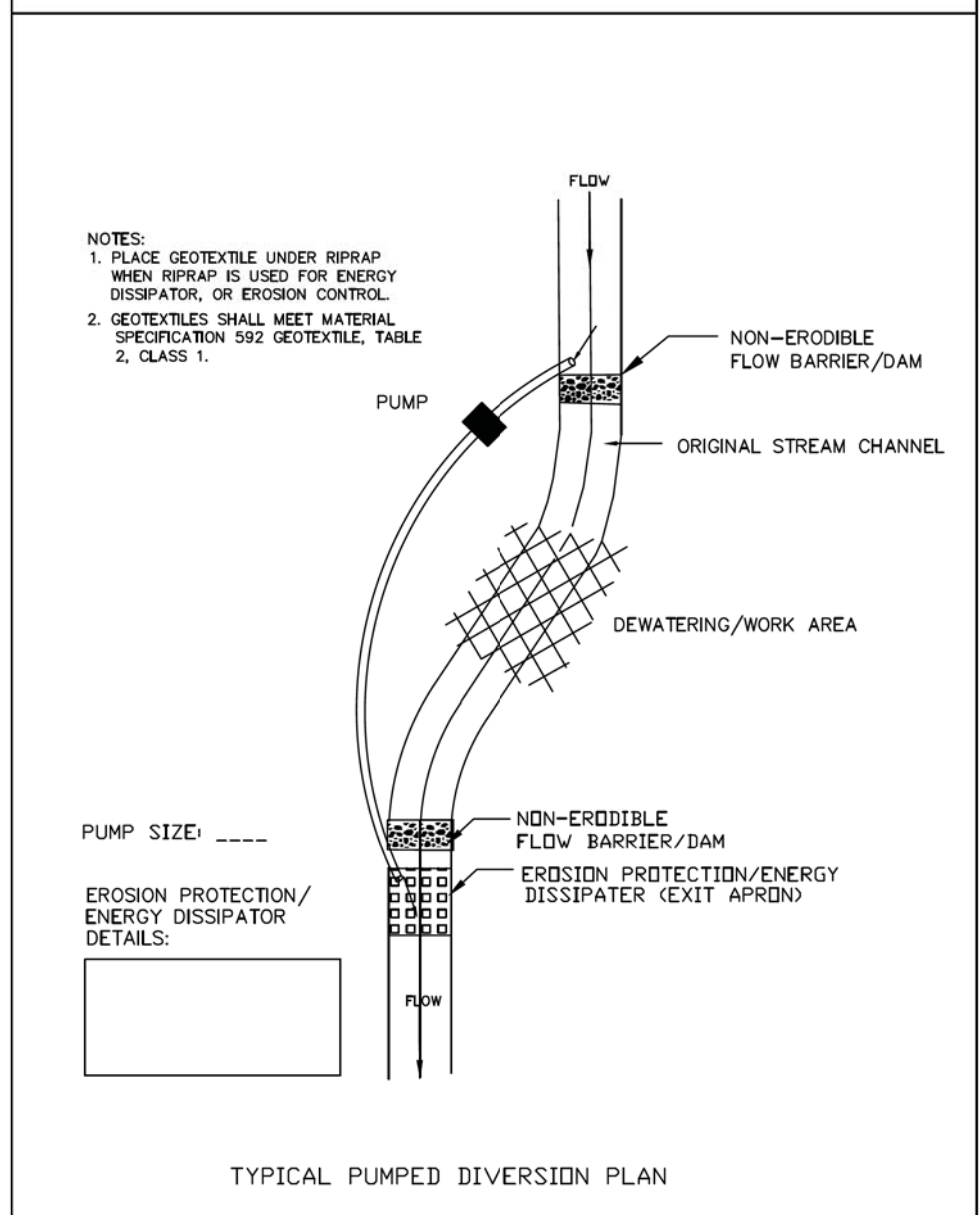

REFERENCE	Project _____	Designed _____ Date _____	Checked _____ Date _____	Approved _____ Date _____
		STANDARD DWG. NO. IUM-676BP		
		SHEET 1 OF 1		
		DATE 7-29-2011		

MODEL: IUM-676BP.DWG
FILE NAME: IUM-676BP.dwg

USER NAME = djc	DESIGNED - KDC	REVISED -
PLOT SCALE = 1,0000' / in.	CHECKED - DJK	REVISED -
PLOT DATE = 3/29/2021	DATE - 2/22/2021	REVISED -

**STATE OF ILLINOIS
DEPARTMENT OF TRANSPORTATION**

BRICKVALE DRIVE CONSTRUCTION DETAILS	
SCALE: N.T.S.	SHEET 4 OF 9 SHEETS

MUN. RTE.	SECTION	COUNTY	TOTAL SHEETS	SHEET NO.
1210	15-00061-00-BR	DUPAGE	54	40
CONTRACT NO. 61H05				
ILLINOIS FED. AID PROJECT				

TEMPORARY STREAM DIVERSION -
DIVERSION CHANNEL

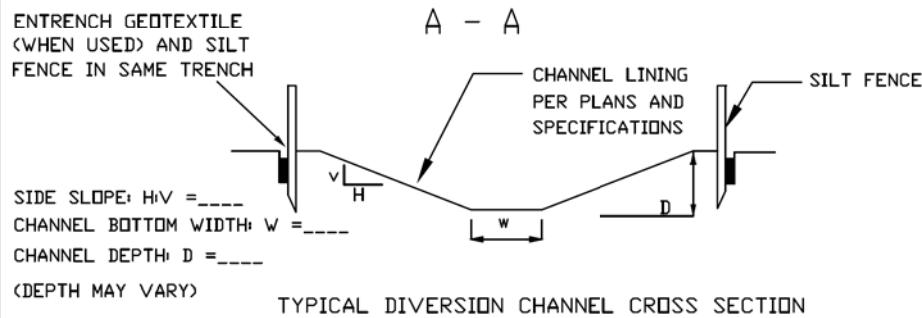
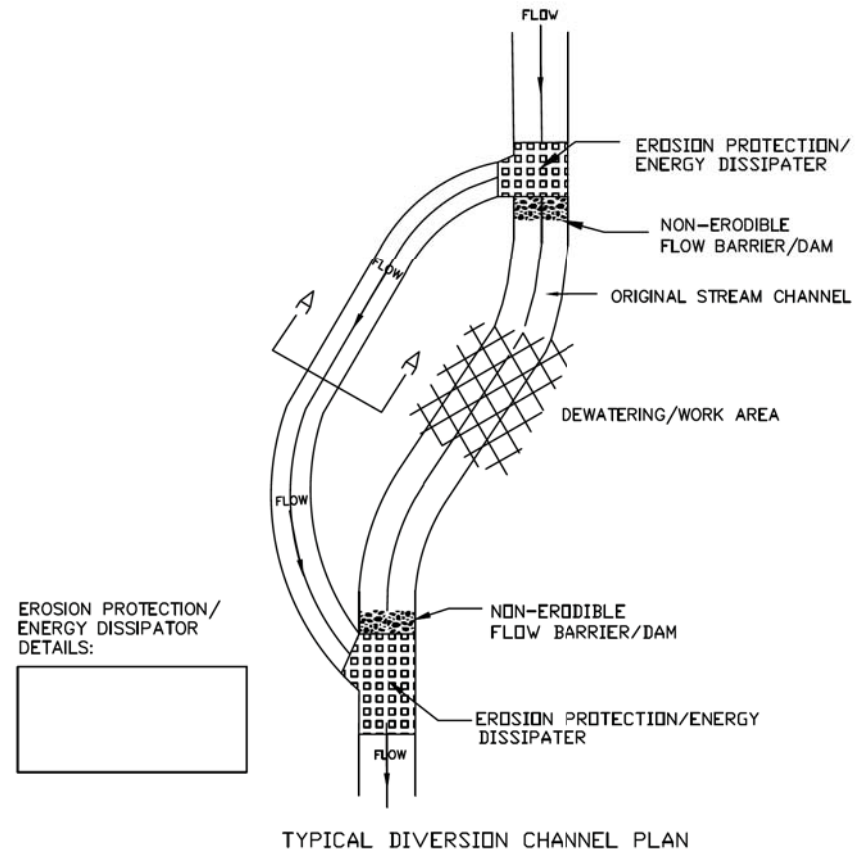

REFERENCE Project _____	DESIGNED - KDC	REVISED -	STANDARD DWG. NO. IUM-676PD
Designed _____ Date _____	DRAWN - KDC	REVISED -	SHEET 1 OF 1
Checked _____ Date _____	CHECKED - DJK	REVISED -	DATE 7-29-2011
Approved _____ Date _____	DATE - 2/22/2021	REVISED -	

TEMPORARY STREAM DIVERSION - PIPE DIVERSION

- NOTES:
1. PLACE GEOTEXTILE UNDER RIPRAP WHEN RIPRAP IS USED FOR ENERGY DISSIPATOR, OR EROSION CONTROL.
2. GEOTEXTILES SHALL MEET MATERIAL SPECIFICATION 592 GEOTEXTILE, TABLE 2, CLASS 1.

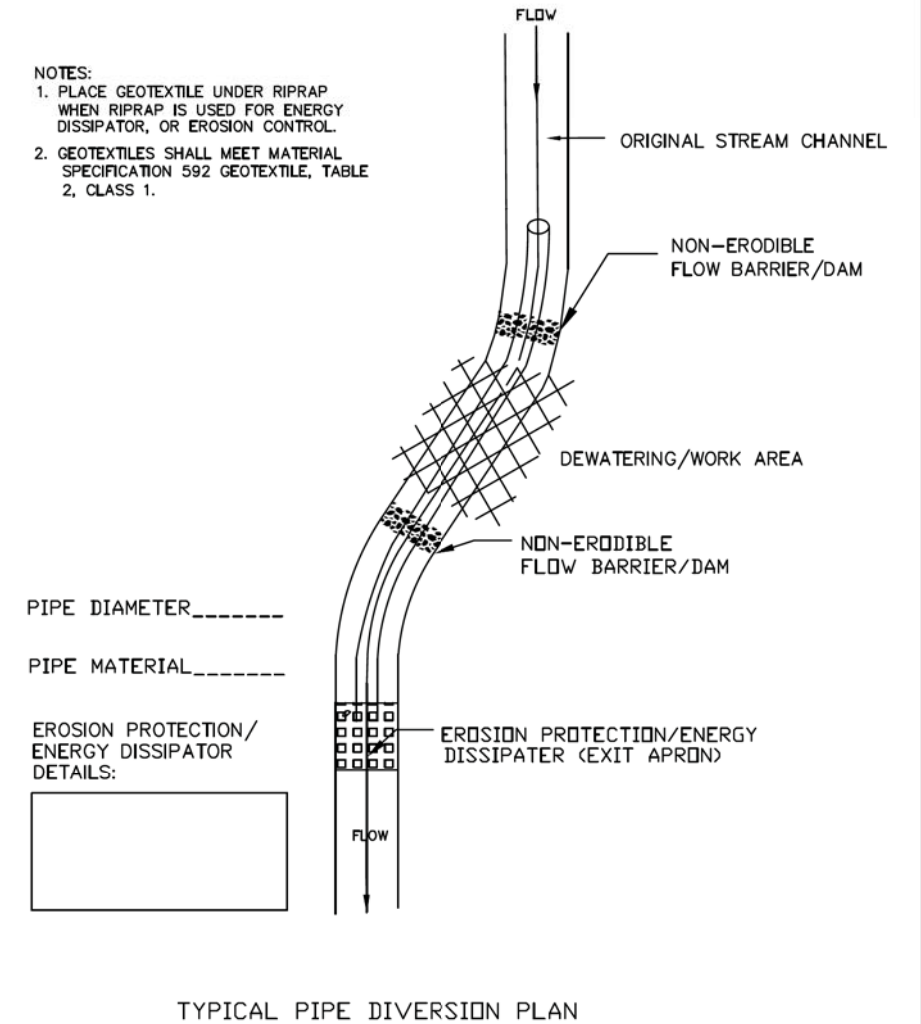

REFERENCE Project _____	DESIGNED - KDC	REVISED -	STANDARD DWG. NO. IUM-676PD
Designed _____ Date _____	DRAWN - KDC	REVISED -	SHEET 1 OF 1
Checked _____ Date _____	CHECKED - DJK	REVISED -	DATE 7-29-2011
Approved _____ Date _____	DATE - 2/22/2021	REVISED -	

MODEL: 6400 DELIMITERS
FILE NAME: 031055241-676pd.dwg

USER NAME = djk	DESIGNED - KDC	REVISED -
PLOT SCALE = 1,0000' / in.	CHECKED - DJK	REVISED -
PLOT DATE = 3/29/2021	DATE - 2/22/2021	REVISED -

STATE OF ILLINOIS
DEPARTMENT OF TRANSPORTATION

SCALE: N.T.S. SHEET 5 OF 9 SHEETS

BRICKVALE DRIVE
CONSTRUCTION DETAILS

MUN. RTE.	SECTION	COUNTY	TOTAL SHEETS	SHEET NO.
1210	15-00061-00-BR	DUPAGE	54	41
CONTRACT NO. 61H05				
ILLINOIS FED. AID PROJECT				



VILLAGE OF
ELK GROVE VILLAGE

NO.	DATE	BY	REVISIONS

NO.	DATE	BY	REVISIONS
4/10/14			
5/3/17			
2/26/20			

NO.	DATE	BY	REVISIONS
1			
2			
3			

DESIGNED BY:
D.C.B.
DRAWN BY:
D.C.B.
NTS
PCC - 01
SHEET NO.

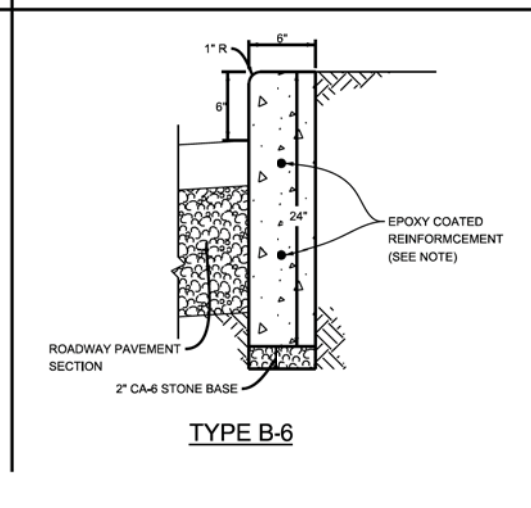
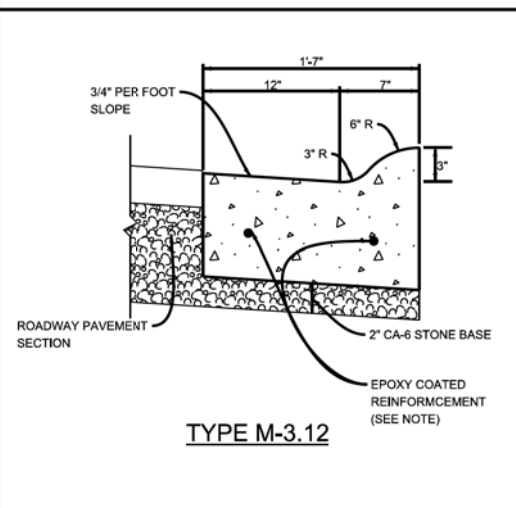
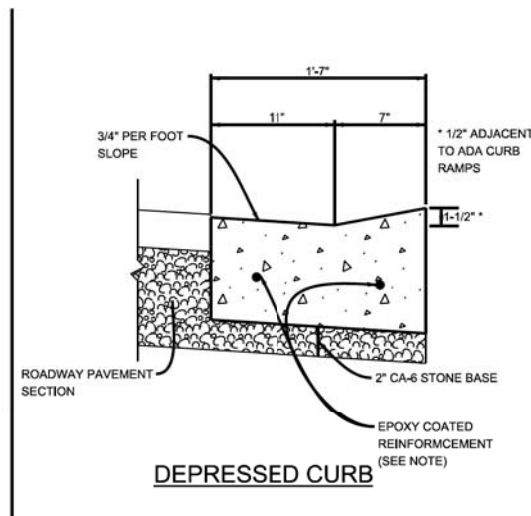
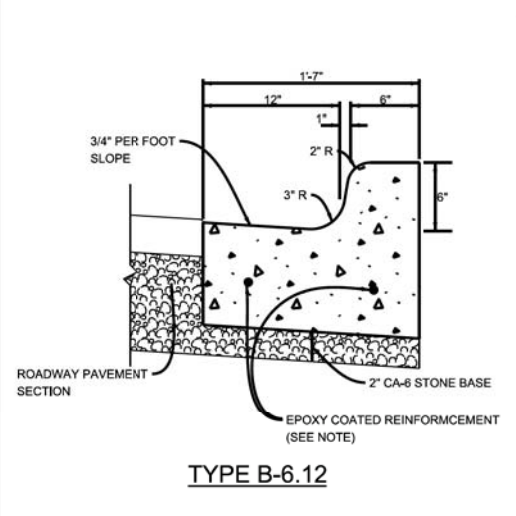

- NOTE:
- CURB AND GUTTER PATCHES LESS THAN 5 FEET SHALL HAVE 2 - #8 EPOXY COATED TIE BARS (18" LONG) DRILLED AND GROUTED TO THE EXISTING CURB AND GUTTER ON BOTH ENDS OF THE PATCH.
 - CURB AND GUTTER PATCHES GREATER THAN 5 FEET SHALL HAVE 2 - #8 EPOXY COATED TIE BARS (18" LONG) DRILLED AND GROUTED TO THE EXISTING CURB AND GUTTER ON BOTH ENDS OF THE PATCH, AND 2 - #4 CONTINUOUS REBAR THROUGH OUT THE LENGTH OF THE PATCH (MINIMUM 6" OVELAP).
 - 2 - #8 EPOXY COATED DOWEL BARS (18" LONG), DRILLED AND GROUTED WITH EXPANSION CAPS, AND 1" FULL DEPTH & WIDTH PREFORMED EXPANSION JOINT FILLER REQUIRED AT EXPANSION JOINTS, 5' EITHER SIDE OF CURB STRUCTURES, OR AS DIRECTED BY THE ENGINEER.
 - ALL REINFORCEMENT SHALL BE INCLUDED IN THE COST OF THE CURB AND GUTTER.
 - SEE THE SPECIFICATIONS FOR LANDSCAPE AND PAVEMENT RESTORATION.

CURB AND GUTTER DETAILS

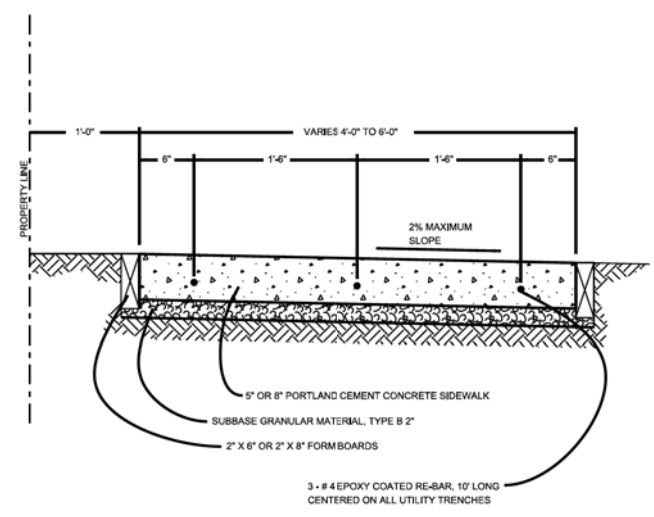

- NOTE:
- PROVIDE 1/2" PREFORMED EXPANSION JOINT (FULL DEPTH) AT 50' INTERVALS AND ALONG ALL ABUTTING CONCRETE WORK.
 - ALL CURB SIDEWALK RAMPS SHALL MEET THE APPLICABLE IDOT STANDARDS 424001, 424006, 424011, 424016, OR 424021.
 - DETECTABLE WARNING PANELS SHALL BE ONE OF THE PRODUCTS SPECIFIED IN THE SPECIAL PROVISIONS AND SHALL BE INSTALLED PER THE APPLICABLE IDOT STANDARDS 424001, 424006, 424011, 424016, OR 424021.
 - SEE THE SPECIFICATIONS FOR LANDSCAPE AND PAVEMENT RESTORATION.
 - SIDEWALK THROUGH DRIVE ENTRANCES SHALL HAVE CONTRACTION JOINTS ON 4-FOOT CENTERS UNLESS OTHERWISE DIRECTED BY ENGINEER.

PCC SIDEWALK

MODEL: s:\MODEL\NAMES
FILE NAME: s:\3155\sh-06a\brk.dgn

USER NAME = djc	DESIGNED - KDC	REVISED -
PLOT SCALE = 1,0000 ' / in.	CHECKED - DJK	REVISED -
PLOT DATE = 3/29/2021	DATE - 2/22/2021	REVISED -

STATE OF ILLINOIS
DEPARTMENT OF TRANSPORTATION

BRICKVALE DRIVE
CONSTRUCTION DETAILS

SCALE: N.T.S. SHEET 6 OF 9 SHEETS

MUN. RTE.	SECTION	COUNTY	TOTAL SHEETS	SHEET NO.
1210	15-00061-00-BR	DUPAGE	54	42
CONTRACT NO. 61H05				
ILLINOIS FED. AID PROJECT				



VILLAGE OF
ELK GROVE VILLAGE

NO.	DATE	BY	REVISIONS
1	4/10/14		

PCC DETAIL SHEET 02

DESIGNED BY:
D.C.B.

DRAWN BY:
D.C.B.

NTS

PCC - 02

SHEET NO.

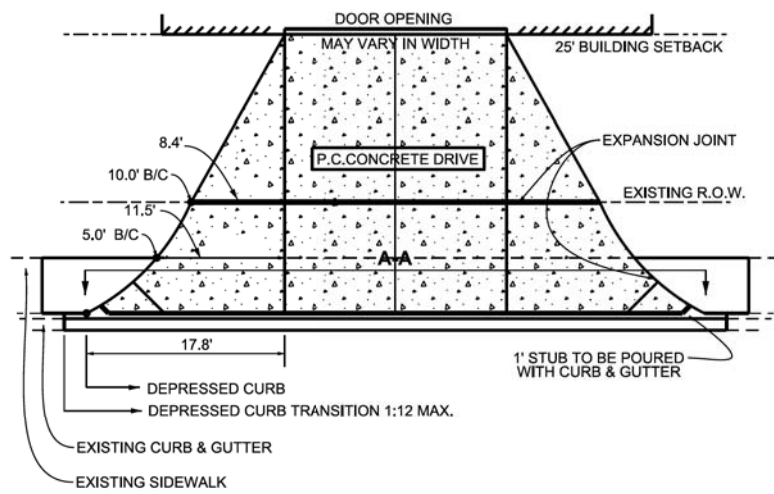

NOTE: 1. CONTRACTION JOINTS SHALL NOT BE SPACED MORE THAN 15' APART.

COMMERCIAL / INDUSTRIAL DRIVE APRON ON-STREET LOADING DOCK

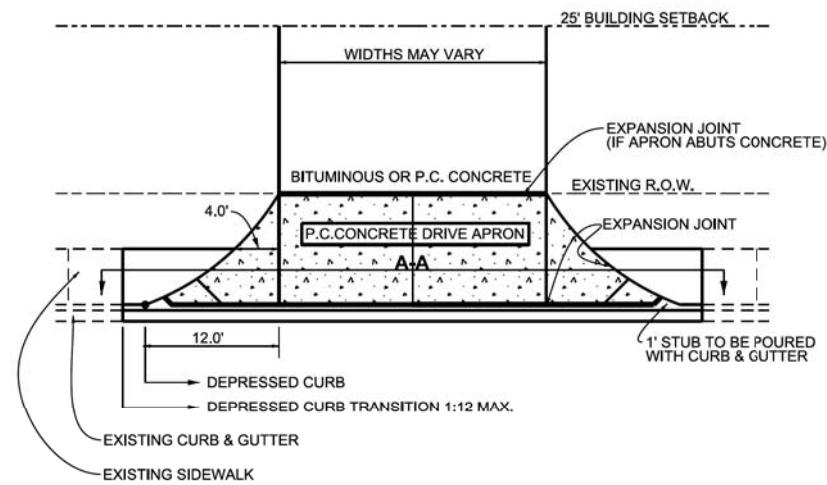

COMMERCIAL / INDUSTRIAL PARKING LOT DRIVE APRON WITHOUT CURB

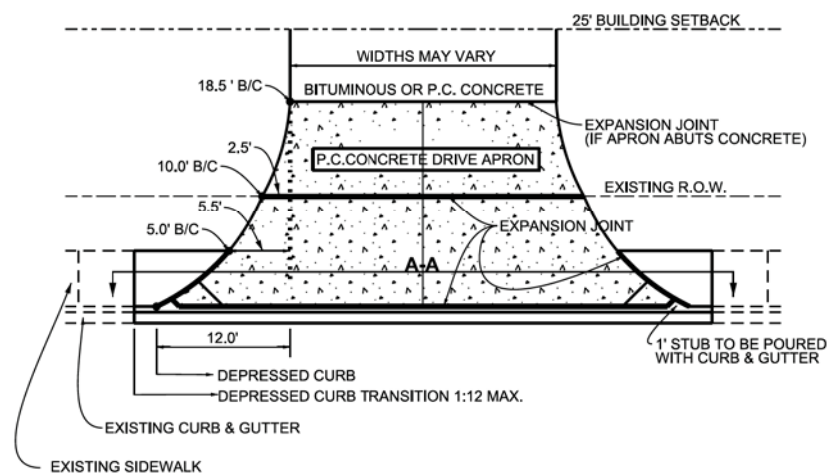

COMMERCIAL / INDUSTRIAL PARKING LOT DRIVE APRON WITH AN OFF-STREET LOADING DOCK

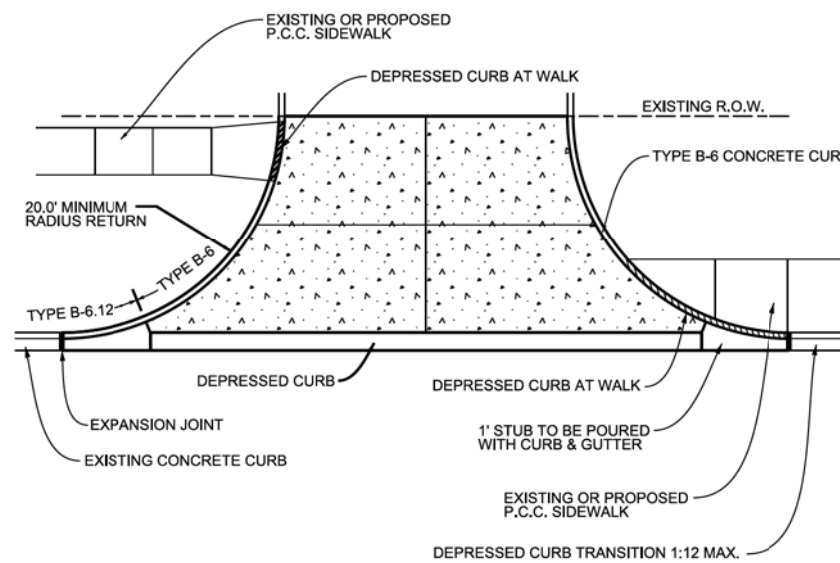

COMMERCIAL / INDUSTRIAL PARKING LOT DRIVE APRON WITH CURB

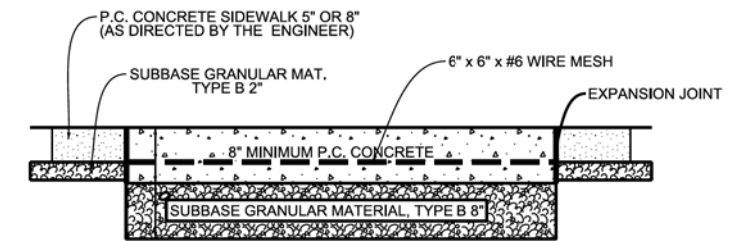

SECTION A-A

MODEL: 4100BELNAMES
FILE NAME: 15-00061-00-02-02.dwg

USER NAME = djk	DESIGNED - KDC	REVISED -
	DRAWN - KDC	REVISED -
PLOT SCALE = 1,0000' / in.	CHECKED - DJK	REVISED -
PLOT DATE = 3/29/2021	DATE - 2/22/2021	REVISED -

STATE OF ILLINOIS
DEPARTMENT OF TRANSPORTATION

BRICKVALE DRIVE
CONSTRUCTION DETAILS

SCALE: N.T.S. SHEET 7 OF 9 SHEETS

MUN. RTE.	SECTION	COUNTY	TOTAL SHEETS	SHEET NO.
1210	15-00061-00-BR	DUPAGE	54	43
CONTRACT NO. 61H05				
ILLINOIS FED. AID PROJECT				



VILLAGE OF
ELK GROVE VILLAGE

NO.	DATE	BY	REVISIONS

NO.	DATE	BY	REVISIONS
1	4/10/14		
2	3/19/18		

TRENCH BACKFILL DETAIL SHEET 01

DESIGNED BY:
D.C.B.
DRAWN BY:
D.C.B.
NTS

TB - 01
SHEET NO.

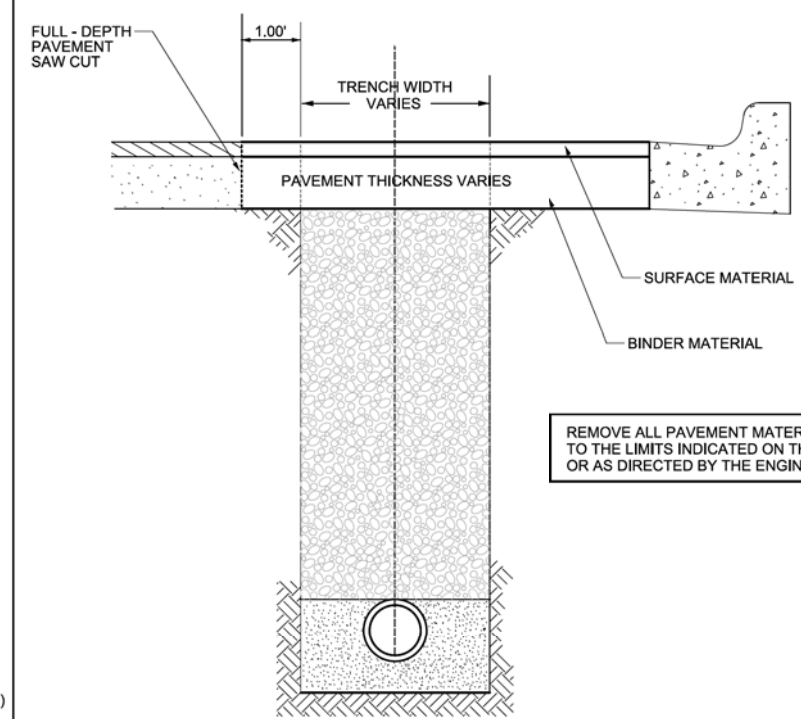

PAVEMENT RESTORATION DETAIL

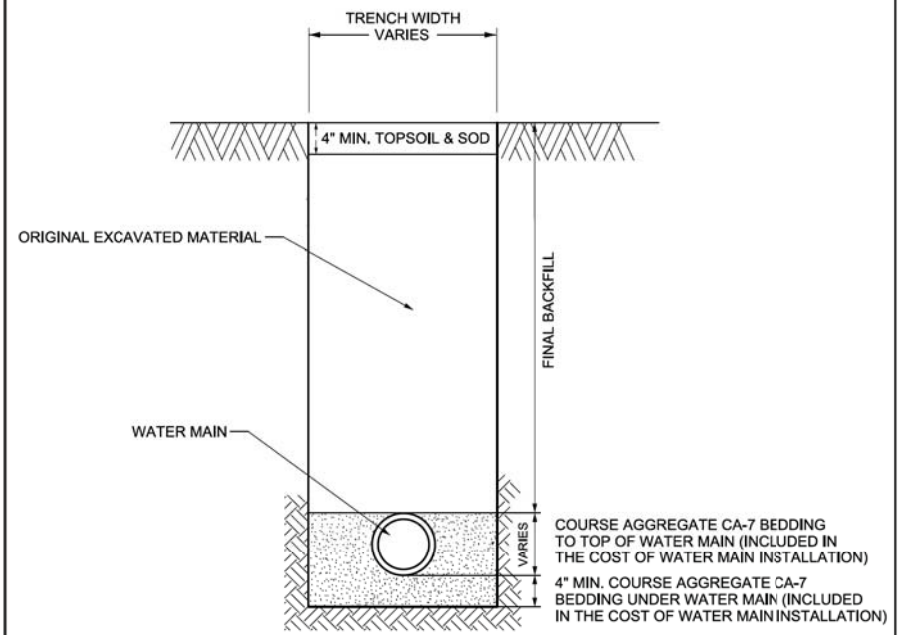

TRENCH BACKFILL DETAIL FOR NON PAVED AREAS

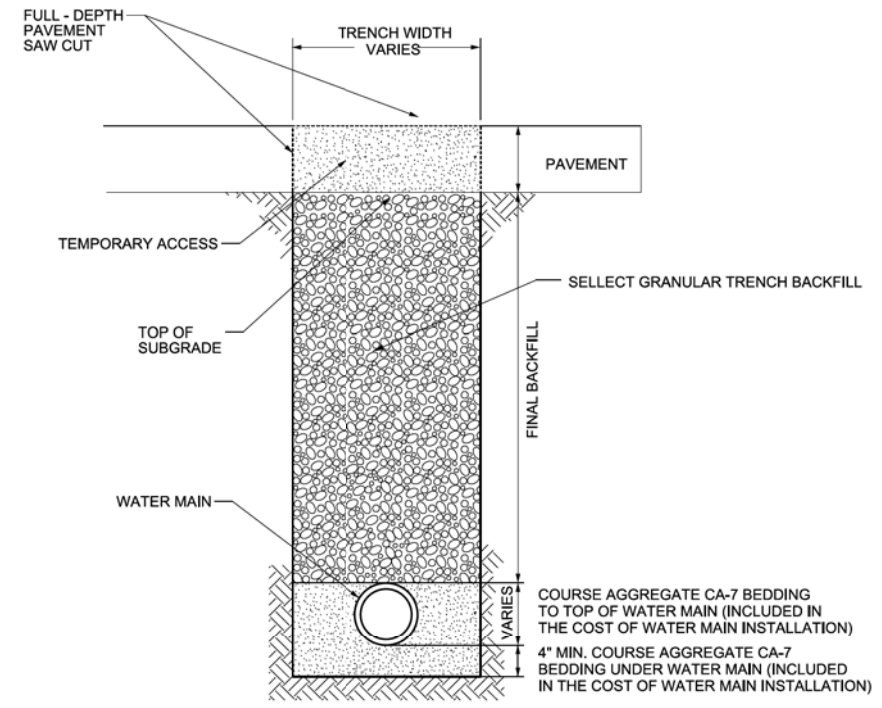

SELECT GRANULAR TRENCH BACKFILL DETAIL

MODEL: s:\MODEL\NAMES
FILE NAME: s:\3155\sh-trench-backfill.dgn

USER NAME = djk	DESIGNED - KDC	REVISED -
PLOT SCALE = 1,0000' / in.	DRAWN - KDC	REVISED -
PLOT DATE = 3/29/2021	CHECKED - DJK	REVISED -
	DATE - 2/22/2021	REVISED -

**STATE OF ILLINOIS
DEPARTMENT OF TRANSPORTATION**

**BRICKVALE DRIVE
CONSTRUCTION DETAILS**
SCALE: N.T.S. SHEET 8 OF 9 SHEETS

MUN. RTE.	SECTION	COUNTY	TOTAL SHEETS	SHEET NO.
1210	15-00061-00-BR	DUPAGE	54	44
CONTRACT NO. 61H05				
ILLINOIS FED. AID PROJECT				

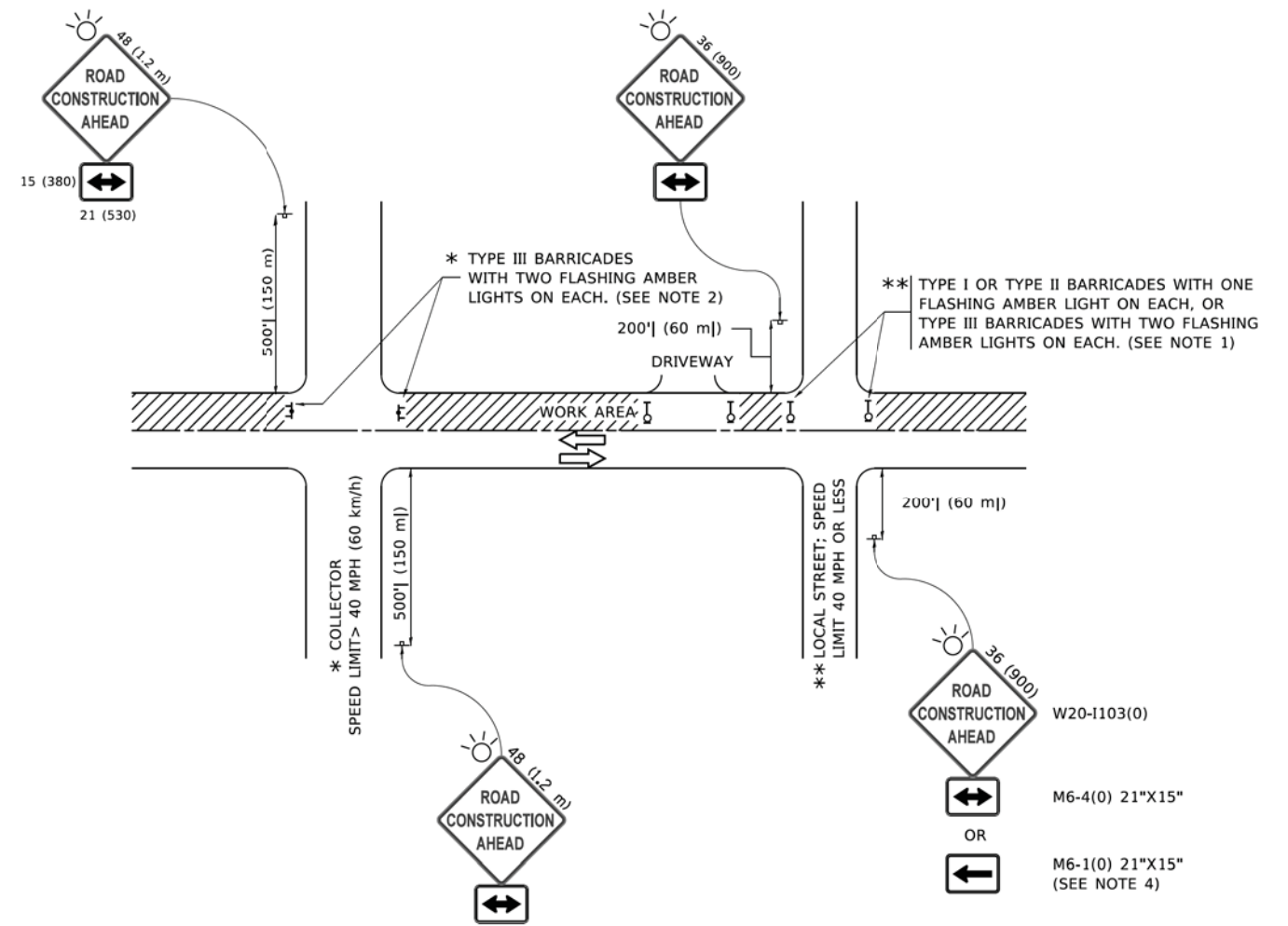

NOTES:

1. SIDE ROAD WITH A SPEED LIMIT OF 40 MPH (60 km/h) OR LESS AS SHOWN ON THE DRAWING AND AS DIRECTED BY THE ENGINEER:
 - a) ONE "ROAD CONSTRUCTION AHEAD" SIGN 36 x 36 (900x900) WITH A FLASHER MOUNTED ON IT APPROXIMATELY 200' (60 m) IN ADVANCE OF THE MAIN ROUTE.
 - b) THE CLOSED PORTION OF THE MAIN ROUTE SHALL BE PROTECTED BY BLOCKING WITH TYPE I, TYPE II OR TYPE III BARRICADES, 1/3 OF THE CROSS SECTION OF THE CLOSED PORTION.
2. SIDE ROAD WITH A SPEED LIMIT GREATER THAN 40 MPH (60 km/h) AS SHOWN ON THE DRAWING AND AS DIRECTED BY THE ENGINEER:
 - a) ONE "ROAD CONSTRUCTION AHEAD" SIGN 48 x 48 (1.2 m x 1.2 m) WITH A FLASHER MOUNTED ON IT APPROXIMATELY 500' (150 m) IN ADVANCE OF THE MAIN ROUTE.

THE CLOSED PORTION OF THE MAIN ROUTE SHALL BE PROTECTED BY
 - b) BLOCKING WITH TYPE III BARRICADES, 1/2 OF THE CROSS SECTION OF THE CLOSED PORTION.
3. CONES MAY BE SUBSTITUTED FOR BARRICADES OR DRUMS AT HALF THE SPACING DURING DAY OPERATIONS. CONES SHALL BE A MINIMUM OF 28 (710) IN HEIGHT.
4. SIGNING AND THE WORK ZONE, A SINGLE HEADED ARROW (M6-1) SHALL BE USED IN LIEU OF THE DOUBLE HEADED ARROW (M6-4).
5. WHEN WORK IS BEING PERFORMED ON A SIDE ROAD OR DRIVEWAY, FOLLOW THE APPLICABLE STANDARD(S). THE DIRECTIONAL ARROW (M6-1 OR M6-4) SHALL BE COVERED OR REMOVED WHEN NO LONGER CONSISTENT WITH THE TRAFFIC CONTROL SET-UP.
6. ADVANCE WARNING SIGNS ARE TO BE OMITTED ON DRIVEWAYS UNLESS OTHERWISE SPECIFIED IN THE PLANS OR BY THE ENGINEER.
7. THE TRAFFIC CONTROL AND PROTECTION FOR SIDE ROADS, INTERSECTIONS, AND DRIVEWAYS SHALL BE INCLUDED IN THE COST OF SPECIFIED TRAFFIC CONTROL STANDARDS OR ITEMS.

All dimensions are in inches (millimeters) unless otherwise shown.

MODEL: Default
FILE NAME: p:\1\084EBDINTEG\Illinois\p\1\DOT\Documents\DOT_Offices\District_1\Projects\Dist5\22x34\CADD\Drawings\CD\Sheet51c.dgn

USER NAME = footemj	DESIGNED - L.H.A.	REVISED - A. HOUSEH 10-15-96
	DRAWN -	REVISED - T. RAMMACHER 01-06-09
PLOT SCALE = 50.0000 ' / in.	CHECKED -	REVISED - A. SCHUETZE 07-01-13
PLOT DATE = 3/4/2019	DATE - 06-89	REVISED - A. SCHUETZE 09-15-16

**STATE OF ILLINOIS
DEPARTMENT OF TRANSPORTATION**

**TRAFFIC CONTROL AND PROTECTION FOR
SIDE ROADS, INTERSECTIONS, AND DRIVEWAYS**

SCALE: NONE SHEET 1 OF 1 SHEETS STA. TO STA.

MUN. RTE. 1210	SECTION 15-00061-00-BR	COUNTY DUPAGE	TOTAL SHEETS 54	SHEET NO. 46
TC-10			CONTRACT NO. 61H05	
ILLINOIS FED. AID PROJECT				



3.0" RADIUS, 0.5" BORDER, WHITE ON GREEN; REFLECTORIZED
 "DRIVEWAY" D; "ENTRANCE" D; STANDARD ARROW CUSTOM 12.0" x 5.0"

NOTES:

1. HALF OF THE SIGNS WILL REQUIRE A LEFT HAND FACING ARROW.
2. TWO SIGNS SHALL BE USED AT EACH COMMERCIAL ENTRANCE PLACED BACK-TO-BACK: ONE WITH A RIGHT HAND ARROW (SHOWN) SHALL BE PLACED ON THE NEAR RIGHT SIDE THE DRIVEWAY AND ONE WITH A LEFT HAND ARROW SHALL BE PLACED ON THE FAR LEFT SIDE OF THE DRIVEWAY.
3. SIGNS TO BE PAID FOR AS ITEM "TEMPORARY INFORMATION SIGNING".

MODEL: Default
 FILE NAME: j:\110848\BID\INTEG\Illinois\pwr\WIDOT\Documents\DOT_Offices\District_1\Projects\151522x34\CADD\at\CAD\sheet\126.dgn

USER NAME = fncamj	DESIGNED -	REVISED - C. HICHS 02-15-07
	DRAWN -	REVISED -
PLOT SCALE = 50,0000' / in.	CHECKED -	REVISED -
PLOT DATE = 3/4/2019	DATE -	REVISED -

**STATE OF ILLINOIS
 DEPARTMENT OF TRANSPORTATION**

DRIVEWAY ENTRANCE SIGNING

SCALE: NONE SHEET 1 OF 2 SHEETS STA. TO STA.

MUN. RTE. 1210	SECTION 15-00061-00-BR	COUNTY DUPAGE	TOTAL SHEETS 54	SHEET NO. 48
TC-26		CONTRACT NO. 61H05		
ILLINOIS FED. AID PROJECT				

FINAL SURVEY NO.	SURVEYED	DATE
NOTE BOOK	PLOTTED	BY
AREAS CHECKED	TEMPLATE	
	AREAS	
	CHECKED	

ORIGINAL SURVEY NO.	SURVEYED	DATE
NOTE BOOK	PLOTTED	BY
AREAS CHECKED	TEMPLATE	
	AREAS	
	CHECKED	

MODEL: S:\MODEL\IMAGES
FILE NAME: ...35555-10-Cross-Culvert.dgn

NOTE: CROSS SECTIONS ALONG THE BOX CULVERT ARE PROVIDED TO SHOW COMPENSATORY STORAGE REQUIRED AND PROVIDED.

	0 TO 10 YR	10 TO 100 YR
CUT (CU YD)	126.4	0.9
FILL (CU YD)	71.7	0.0
REQUIRED (1.5 X FILL) (CU YD)	107.5	0.0

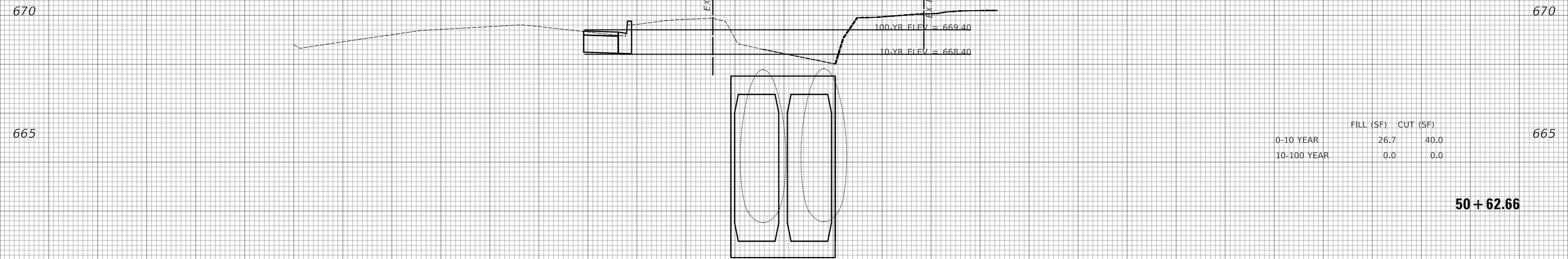

	FILL (SF)	CUT (SF)
0-10 YEAR	26.7	40.0
10-100 YEAR	0.0	0.0

50 + 62.66

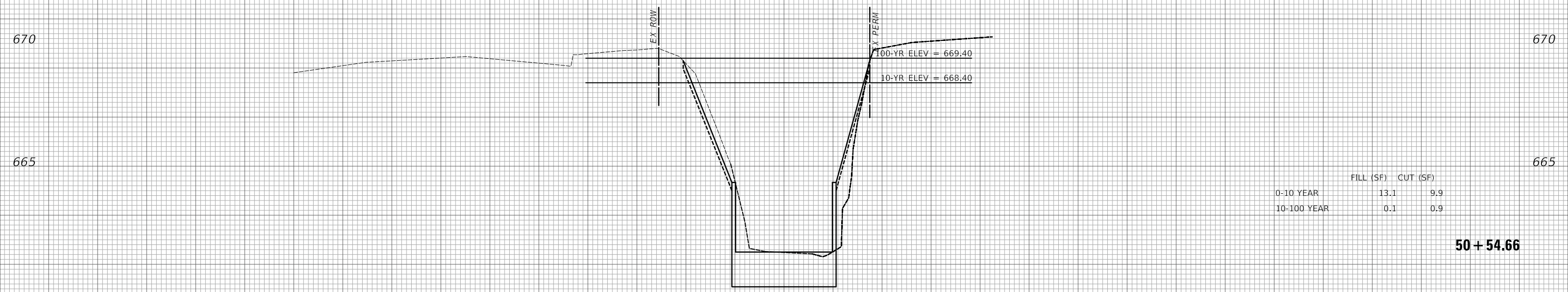

	FILL (SF)	CUT (SF)
0-10 YEAR	13.1	9.9
10-100 YEAR	0.1	0.9

50 + 54.66

USER NAME = djk	DESIGNED - KDC	REVISED -
	DRAWN - KDC	REVISED -
PLOT SCALE = 10.0000 ' / in.	CHECKED - DJK	REVISED -
PLOT DATE = 3/29/2021	DATE - 2/22/2021	REVISED -

**STATE OF ILLINOIS
DEPARTMENT OF TRANSPORTATION**

CROSS SECTIONS - WILLOW CREEK

SCALE: 1"=10'H/2"V SHEET 1 OF 3 SHEETS STA. 50+54.66 TO STA. 50+62.66

M.U.N. RTE.	SECTION	COUNTY	TOTAL SHEETS	SHEET NO.
1210	15-00061-00-BR	DUPAGE	54	52
CONTRACT NO. 61H05				
ILLINOIS		FED. AID PROJECT		

150 140 130 120 110 100 90 80 70 60 50 40 30 20 10 0 10 20 30 40 50 60 70 80 90 100 110 120 130 140 150

FINAL SURVEY NO.	SURVEYED PLOTTED AREAS CHECKED	BY	DATE

670

665

670

665

EX PERM ESMT

EX ROW

100-YR ELEV = 669.40

10-YR ELEV = 668.40

	FILL (SF)	CUT (SF)
0-10 YEAR	23.0	36.4
10-100 YEAR	0.0	0.0

51 + 55.16

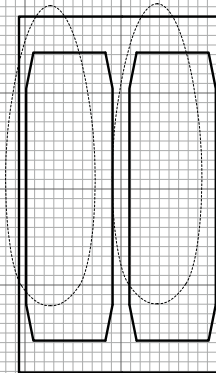

670

665

670

665

EX ROW

EX ROW

100-YR ELEV = 669.40

10-YR ELEV = 668.40

	FILL (SF)	CUT (SF)
0-10 YEAR	11.4	24.8
10-100 YEAR	0.0	0.0

51 + 09.73

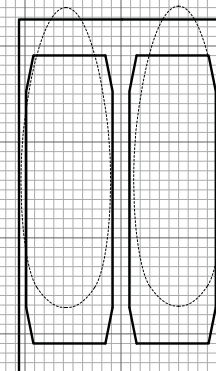

ORIGINAL SURVEY NO.	SURVEYED PLOTTED AREAS CHECKED	BY	DATE

150 140 130 120 110 100 90 80 70 60 50 40 30 20 10 0 10 20 30 40 50 60 70 80 90 100 110 120 130 140 150

USER NAME = djk	DESIGNED - KDC	REVISED -
	DRAWN - KDC	REVISED -
PLOT SCALE = 10.0000 ' / in.	CHECKED - DJK	REVISED -
PLOT DATE = 3/29/2021	DATE - 2/22/2021	REVISED -

STATE OF ILLINOIS
DEPARTMENT OF TRANSPORTATION

CROSS SECTIONS - WILLOW CREEK

SCALE: 1"=10'H/2"V SHEET 2 OF 3 SHEETS STA. 51+09.73 TO STA. 51+55.16

M.U.N. RTE.	SECTION	COUNTY	TOTAL SHEETS	SHEET NO.
1210	15-00061-00-BR	DUPAGE	54	53
CONTRACT NO. 61H05			ILLINOIS FED. AID PROJECT	

MODEL: S:\MODEL\MAMES
FILE NAME: ...31555-10-CR-Culvert.dgn

150 140 130 120 110 100 90 80 70 60 50 40 30 20 10 0 10 20 30 40 50 60 70 80 90 100 110 120 130 140 150

FINAL SURVEY NO.	SURVEYED PLOTTED AREAS CHECKED	BY	DATE

ORIGINAL SURVEY NO.	SURVEYED PLOTTED AREAS CHECKED	BY	DATE

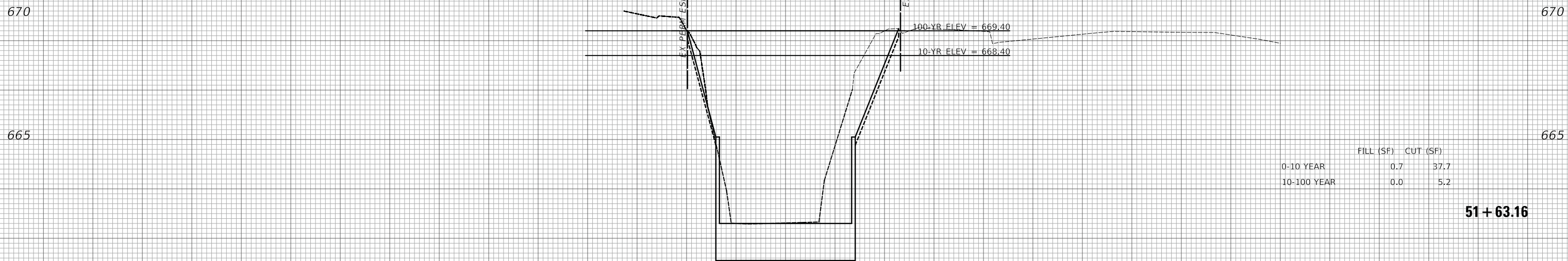

51 + 63.16

MODEL: S:\MODEL\11M\15\51+63.16-Culvert.dgn
FILE NAME: ...3155-51+63.16-Culvert.dgn

150 140 130 120 110 100 90 80 70 60 50 40 30 20 10 0 10 20 30 40 50 60 70 80 90 100 110 120 130 140 150

USER NAME = djc	DESIGNED - KDC	REVISIED -
PLOT SCALE = 10.0000 ' / in.	DRAWN - KDC	REVISIED -
PLOT DATE = 3/29/2021	CHECKED - DJK	REVISIED -
	DATE - 2/22/2021	REVISIED -

**STATE OF ILLINOIS
DEPARTMENT OF TRANSPORTATION**

CROSS SECTIONS - WILLOW CREEK

SCALE: 1"=10'H/2"V SHEET 3 OF 3 SHEETS STA. 51+63.16 TO STA. 51+63.16

M.U.N. RTE.	SECTION	COUNTY	TOTAL SHEETS	SHEET NO.
1210	15-00061-00-BR	DUPAGE	54	54
CONTRACT NO. 61H05				
ILLINOIS		FED. AID PROJECT		