

PARCEL No.	OWNER	TOTAL HOLDING ACRES	PART TAKEN ACRES	REMAINDER ACRES	PREVIOUSLY DED. OR USED ACRES	EASEMENT ACRES	PURPOSE OF EASEMENT	PERMANENT INDEX NUMBER	ACQUIRED BY
1FQ0001TE	Solid Waste Agency of Northern Cook County, a Municipal Corporation	8.190	N/A	8.190	N/A	0.049 (2,155.57 sq. ft.)	Construction	04-31-300-00E	
1FQ0002TE	Catholic Bishop of Chicago	151.731	N/A	151.731	N/A	0.061 (2,662.43 sq. ft.)	Construction	04-31-300-00S	
1FQ0003TE	Board of Trustees of Community College District No. 535, Cook County, Illinois	145.980	N/A	145.980	N/A	0.063 (2,724.86 sq. ft.)	Construction	08-08-200-00E	
1FQ0004TE	Catholic Bishop of Chicago	100.280	N/A	100.280	N/A	0.064 (3,678.46 sq. ft.)	Construction	08-08-200-00S	

**LEGEND**

SECTION CORNER (Symbol: circle with 910/1675)

QUARTER SECTION CORNER (Symbol: circle with 16/15)

SECTION LINE (Symbol: dashed line)

QUARTER SECTION LINE (Symbol: long-dashed line)

QUARTER, QUARTER SECTION LINE (Symbol: dash-dot line)

PLATTED LOT LINE (Symbol: solid line)

PROPERTY (BEE) LINE (Symbol: line with 'BEE' text)

APL (Symbol: line with 'APL' text)

APPARENT PROPERTY LINE (Symbol: line with 'APL' text)

CHANGELINE (Symbol: line with 'C' text)

EXISTING RIGHT OF WAY LINE (Symbol: line with 'R' text)

PROPOSED RIGHT OF WAY LINE (Symbol: line with 'R' text)

PROPOSED EASEMENT (Symbol: line with 'E' text)

MEASURED DIMENSION (Symbol: line with dimension value)

COMPUTED DIMENSION (Symbol: line with dimension value)

RECORD DATA (Symbol: line with dimension value)

EXISTING BUILDING (Symbol: hatched area)

IRON PIPE OR BOLL FOUND (Symbol: circle with 'I' or 'B')

CUT CROSS FOUND OR SET (Symbol: circle with 'C' or 'S')

PK WALL SET (Symbol: circle with 'PK')

REPLACED AFTER CONSTRUCTION (Symbol: circle with 'R')

T1: THESE STAKES WERE FOUND OR SET WITHIN 1/4 SECTION SET 5/8 INCH IRON ROD PLUMBED WITH GROUND TO THE CENTER. THEY WERE IDENTIFIED BY COLORED PLASTIC CAP BEARING SURVEYORS REGISTRATION NUMBER.

BT1: THESE STAKES IN CULMINATED AREAS, BEARING FOUND OR SET WITHIN 1/4 SECTION SET 5/8 INCH IRON ROD PLUMBED WITH GROUND TO THE CENTER. THEY WERE IDENTIFIED BY COLORED PLASTIC CAP BEARING SURVEYORS REGISTRATION NUMBER.

BT2: THESE STAKES IN CULMINATED AREAS, BEARING FOUND OR SET WITHIN 1/4 SECTION SET 5/8 INCH IRON ROD PLUMBED WITH GROUND TO THE CENTER. THEY WERE IDENTIFIED BY COLORED PLASTIC CAP BEARING SURVEYORS REGISTRATION NUMBER.

BT3: THESE STAKES IN CULMINATED AREAS, BEARING FOUND OR SET WITHIN 1/4 SECTION SET 5/8 INCH IRON ROD PLUMBED WITH GROUND TO THE CENTER. THEY WERE IDENTIFIED BY COLORED PLASTIC CAP BEARING SURVEYORS REGISTRATION NUMBER.

STAKING OF PROPOSED RIGHT OF WAY, SET DIVISION OF HIGHWAYS SURVEY MARKERS TO INDICATE THE PROPOSED SECTION IDENTIFIED BY DESCRIPTION DATA AND SURVEYORS REGISTRATION NUMBER.

STAKING OF PROPOSED RIGHT OF WAY IN CULMINATED AREAS, BURIED 5/8 INCH METAL ROD 20 INCHES BELOW GROUND TO MARK SURVEY MARKER POSITION, IDENTIFIED BY COLOR PLASTIC CAP BEARING SURVEYORS REGISTRATION NUMBER.

PERMANENT SURVEY MARKER, 1 D O T STD. 2135 (TO BE SET BY OTHERS)

RIGHT OF WAY STAKING PROPOSED TO BE SET.

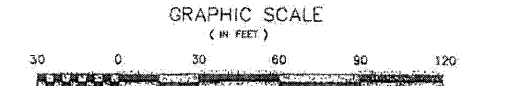
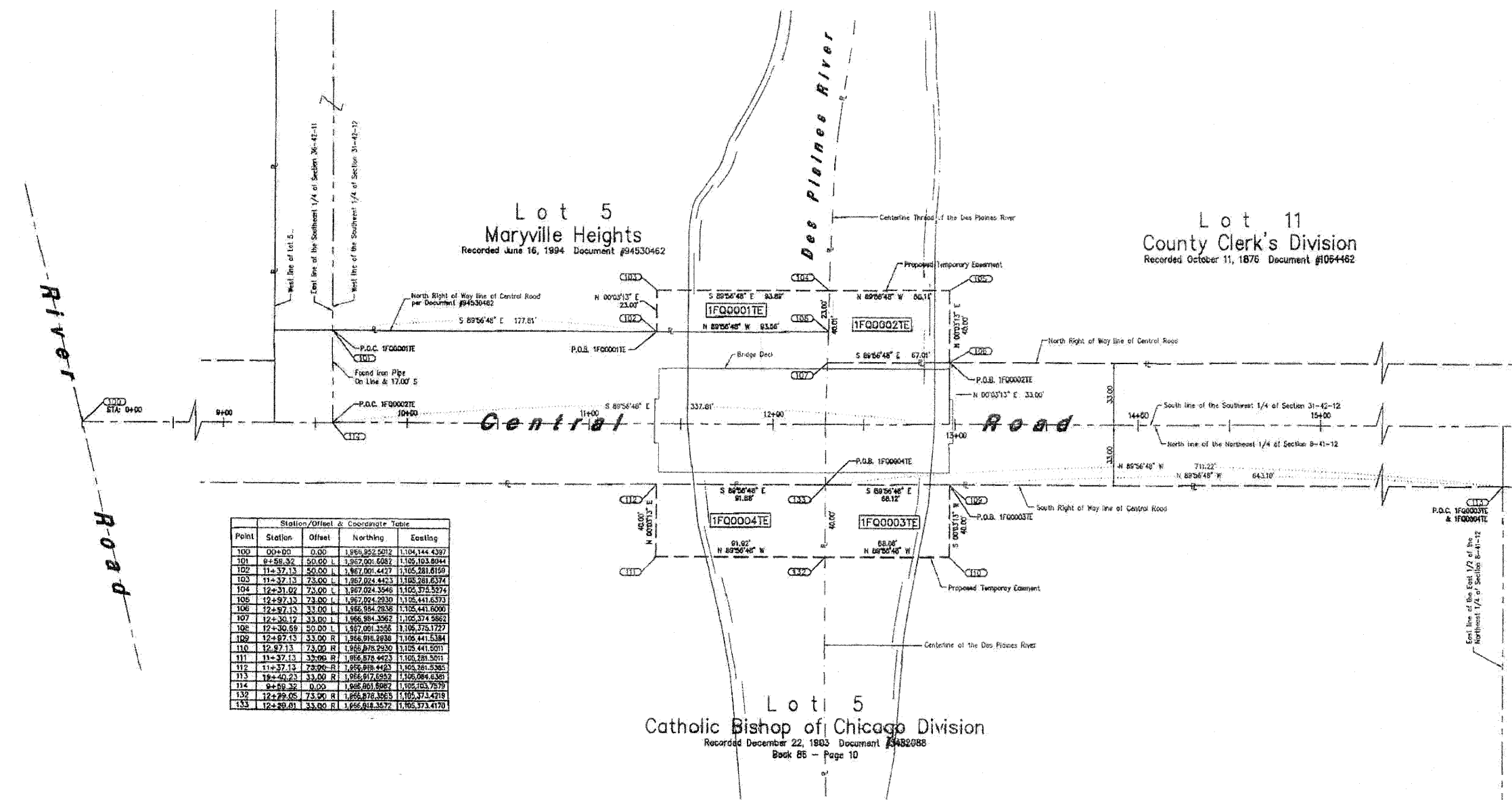

**NOTES:**

- COORDINATES SHOWN ON THIS PLAT ARE GROUND VALUES IN FEET.
- ALL BEARINGS SHOWN ARE REFERENCED TO THE ILLINOIS STATE PLANE COORDINATE GRID SYSTEM, TAKEN FROM NAD 83 MONUMENT SHEETS.
- SURVEYED IN ENGLISH. ALL STATIONING IS SHOWN IN FEET.

STATE OF ILLINOIS } SS  
COUNTY OF COOK }

THIS IS TO DECLARE THAT WE, W-T LAND SURVEYING, INC., HAVE SURVEYED THE PLAT OF HIGHWAYS SHOWN HEREON IN THAT PART OF THE SOUTHWEST QUARTER OF SECTION 31, TOWNSHIP 42 NORTH, RANGE 12 EAST OF THE THIRD PRINCIPAL MERIDIAN AND PART OF THE NORTHEAST QUARTER OF SECTION 8, TOWNSHIP 41 NORTH, RANGE 12 EAST OF THE THIRD PRINCIPAL MERIDIAN THAT THE SURVEY IS TRUE AND COMPLETE AS SHOWN TO THE BEST OF MY KNOWLEDGE AND BELIEF; THAT THE SURVEY IS TRUE AND COMPLETE AS SHOWN, THAT ALL MONUMENTS FOUND AND ESTABLISHED ARE OF PERMANENT QUALITY AND OCCUPY THE POSITIONS SHOWN THEREON AND THAT THE MONUMENTS ARE SUFFICIENT TO ENABLE THE SURVEY TO BE REPRODUCED. MADE FOR THE DEPARTMENT OF TRANSPORTATION, STATE OF ILLINOIS.

GIVEN UNDER OUR HAND AND SEAL THIS 11th DAY of January, A.D. 2005.  
AT SCHAMBERG, ILLINOIS.

W-T LAND SURVEYING, INC.  
ILLINOIS PROFESSIONAL LAND SURVEY CORPORATION  
LICENSE NO. 184-001010

**W-T LAND SURVEYING, INC.**  
LAND AND CONSTRUCTION SURVEYORS  
39 EAST EDGEMOOR DRIVE  
SCHAMBERG, ILLINOIS 60193  
PH. (847) 835-3640  
FAX. (847) 835-6888

**PLAT OF HIGHWAYS**  
STATE OF ILLINOIS  
DEPARTMENT OF TRANSPORTATION  
Central Road (Over Des Plaines River)

SECTION 2005-067 I  
PROJECT JEB HQ. R-SS-00P-05  
STATION 11+37.13 TO STATION 12+37.13  
SCALE: 1"=30'

BOOK COUNTY  
SHEET 1 OF 9

BUREAU OF LAND ACQUISITION  
201 WEST CENTER COURT

**FOR INFORMATION ONLY**