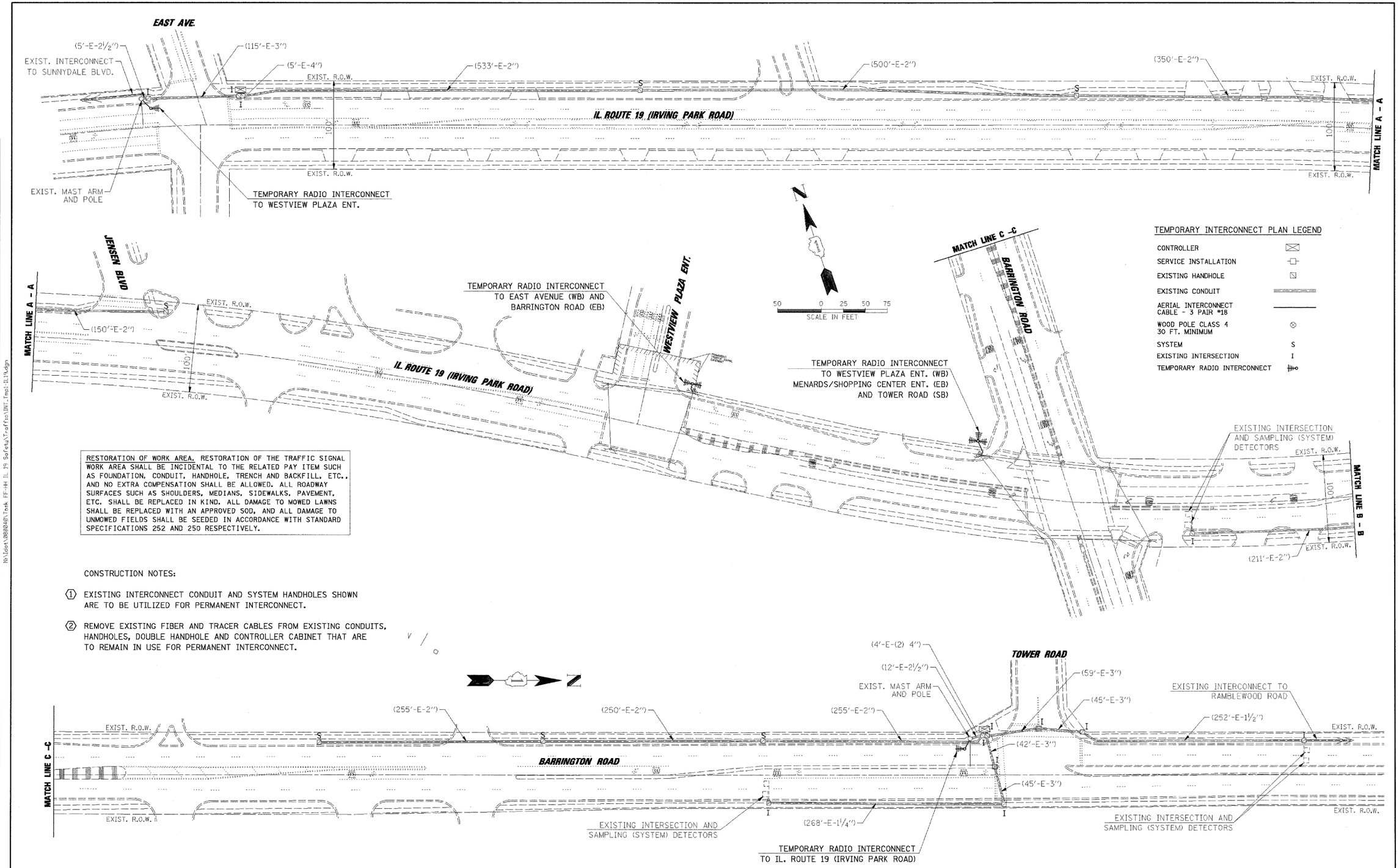

RESTORATION OF WORK AREA. RESTORATION OF THE TRAFFIC SIGNAL WORK AREA SHALL BE INCIDENTAL TO THE RELATED PAY ITEM SUCH AS FOUNDATION, CONDUIT, HANDHOLE, TRENCH AND BACKFILL, ETC., AND NO EXTRA COMPENSATION SHALL BE ALLOWED. ALL ROADWAY SURFACES SUCH AS SHOULDERS, MEDIANS, SIDEWALKS, PAVEMENT, ETC. SHALL BE REPLACED IN KIND. ALL DAMAGE TO MOWED LAWNS SHALL BE REPLACED WITH AN APPROVED SOD, AND ALL DAMAGE TO UNMOWED FIELDS SHALL BE SEEDED IN ACCORDANCE WITH STANDARD SPECIFICATIONS 252 AND 250 RESPECTIVELY.

CONSTRUCTION NOTES:

1. EXISTING INTERCONNECT CONDUIT AND SYSTEM HANDHOLES SHOWN ARE TO BE UTILIZED FOR PERMANENT INTERCONNECT.
2. REMOVE EXISTING FIBER AND TRACER CABLES FROM EXISTING CONDUITS, HANDHOLES, DOUBLE HANDHOLE AND CONTROLLER CABINET THAT ARE TO REMAIN IN USE FOR PERMANENT INTERCONNECT.

CHRISTOPHER B. BURKE ENGINEERING LTD.
9575 West Higgins Road, Suite 600
Rosemont, Illinois 60018
(847) 823-0500

PLAN: SURVEYED / PLOTTED / ALIGNMENT CHECKED / RT. OF WAY CHECKED / CADD FILE NAME / NOTE BOOK NO. / BY / DATE

PROFILE: SURVEYED / PLOTTED / GRADES CHECKED / B.M. NOTED / STRUCTURE NOTATNS CH'KD / NOTE BOOK NO. / BY / DATE

N:\Idot\080040\Task FF-HH IL 19 Safety\Traffic\INT_Tmp1-IL19.dgn

FILE NAME = ...\Traffic\INT_Tmp1-IL19.dgn	USER NAME = FPACIONE	DESIGNED - ABR	REVISED -
		DRAWN - FPB / FCP	REVISED -
	PLOT SCALE = 50'	CHECKED - MJT	REVISED -
	PLOT DATE = 3/18/2009	DATE -	REVISED -

STATE OF ILLINOIS
DEPARTMENT OF TRANSPORTATION

TEMPORARY INTERCONNECT PLAN
IL ROUTE 19 (IRVING PARK ROAD) FROM EAST AVENUE TO OLD SALEM ROAD
BARRINGTON ROAD FROM IL ROUTE 19 (IRVING PARK ROAD) TO TOWER ROAD

SCALE: 1" = 50' | SHEET NO. OF SHEETS | STA. TO STA.

F.A.U. RTE.	SECTION	COUNTY	TOTAL SHEETS	SHEET NO.
1321	2009-034 TS	COOK	45	19

CONTRACT NO. 60G39

FED. ROAD DIST. NO. | ILLINOIS | FED. AID PROJECT