

PART OF THE W 1/2 OF SECTION 3, TOWNSHIP 40 N, RANGE 8 E OF THE 3RD P.M., KANE COUNTY, ILLINOIS

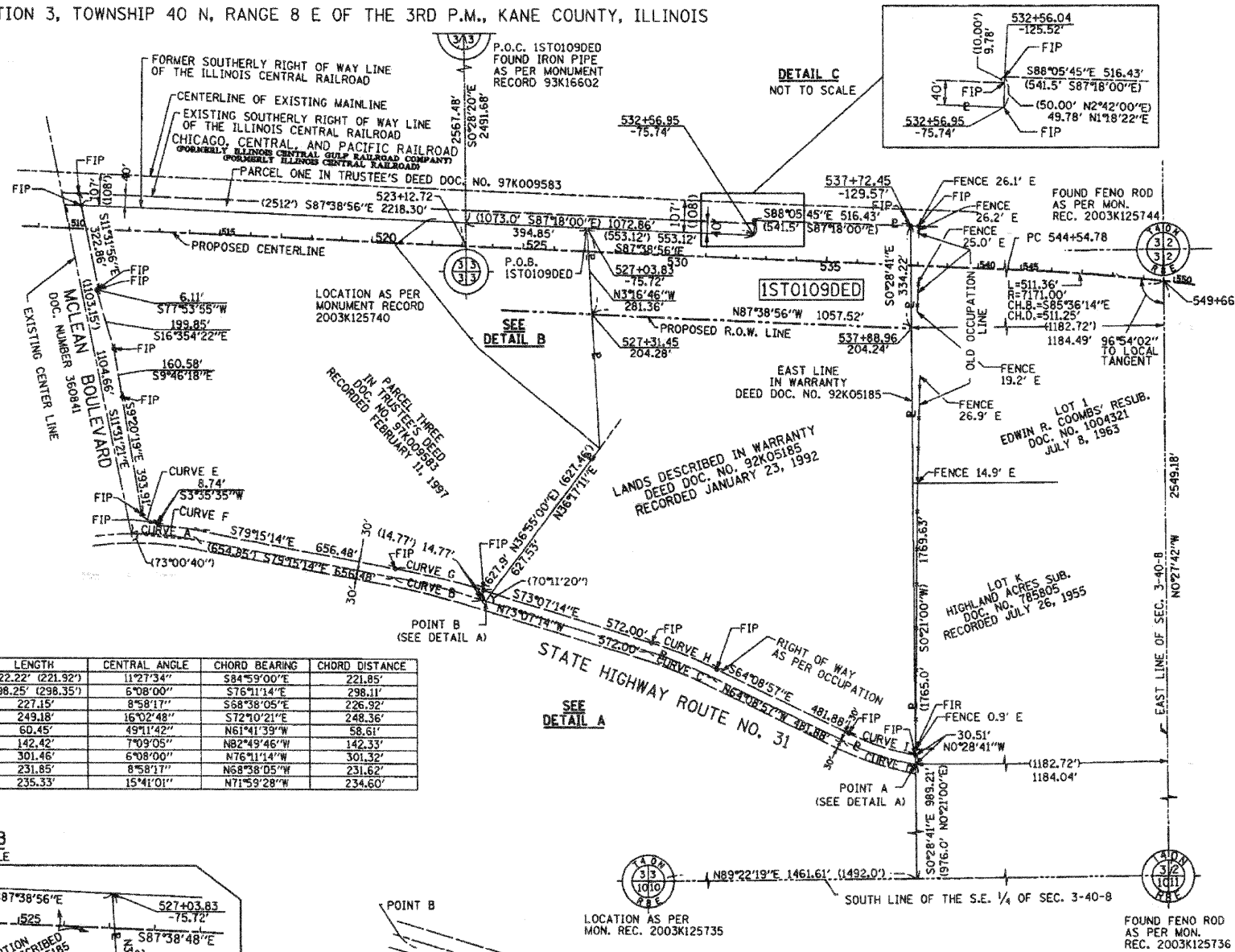

**CURVE TABLE**

CURVE	RADIUS	LENGTH	CENTRAL ANGLE	CHORD BEARING	CHORD DISTANCE
CURVE A	1111.06' (1111.06')	222.22' (221.92')	11°27'34"	S84°59'00"E	221.85'
CURVE B	2786.15' (2787.07')	298.25' (298.35')	6°08'00"	S76°11'14"E	298.11'
CURVE C	1450.74'	227.15'	8°58'17"	S68°38'05"E	226.92'
CURVE D	689.71'	249.18'	16°02'48"	S72°10'21"E	248.36'
CURVE E	70.40'	60.45'	49°11'42"	N61°41'39"W	58.61'
CURVE F	1141.06'	142.42'	7°09'05"	N82°49'46"W	142.33'
CURVE G	2816.15'	301.46'	6°08'00"	N76°11'14"W	301.32'
CURVE H	1480.74'	231.85'	8°58'17"	N68°38'05"W	231.62'
CURVE I	859.71'	235.33'	15°41'01"	N71°59'28"W	234.60'

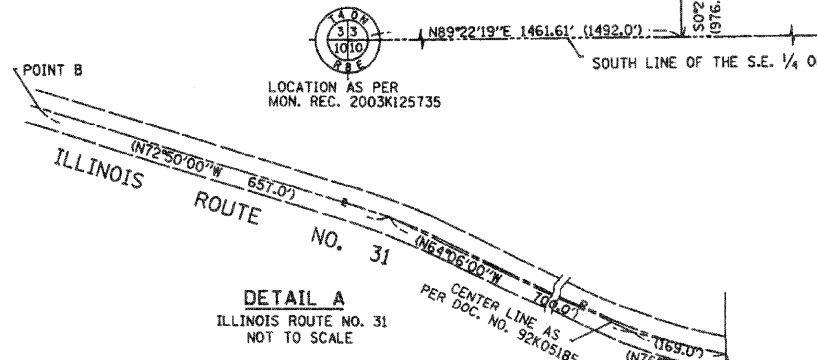
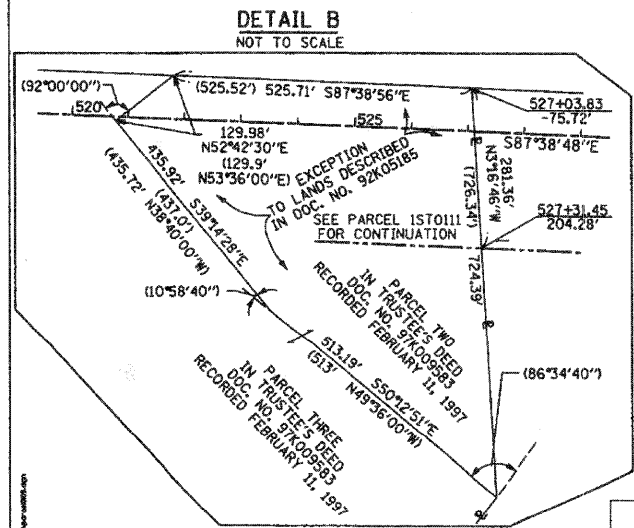

- NOTES**
- ALL STATIONS HEREON REFERENCED ARE TO THE PROPOSED CENTERLINE STATIONING.
  - SUBJECT TO EASEMENTS, IF ANY, AS PER THE FOLLOWING DOCUMENT NUMBERS: 1999K030789, & 967988.
  - BASIS OF BEARINGS: ALL BEARINGS DEPICTED AS MEASURED HEREON ARE REFERENCED TO THE ILLINOIS STATE PLANE COORDINATE SYSTEM, EAST ZONE (WGS 84).

PARCEL NUMBER	OWNER	TOTAL HOLDINGS ACRES	AREA TAKEN ACRES	PREVIOUS DEDICATION ACRES	AREA REMAINING ACRES	AREA OF EASEMENT ACRES	PURPOSE OF EASEMENT	PERMANENT INDEX NUMBER	PROPERTY ACQUIRED BY
1ST0109DED	JAMES D. LOOTENS	39.861	7.457*	0.000	39.861	0.000	N/A	09-03-401-003, 09-03-251-002	

**LEGEND**

- SECTION CORNER
- QUARTER SECTION CORNER
- SECTION LINE
- QUARTER SECTION LINE
- QUARTER, QUARTER SECTION LINE
- PLATTED LOT LINE
- PROPERTY (DEED) LINE
- APPARENT PROPERTY LINE
- EXISTING CENTER LINE
- PROPOSED CENTER LINE
- EXISTING RIGHT OF WAY LINE
- PROPOSED RIGHT OF WAY LINE
- PROPOSED EASEMENT
- MEASURED DIMENSION
- COMPUTED DIMENSION
- RECORD DATA
- EXISTING BUILDING

Bearings are referenced to the Illinois State Plane Coordinate System, East Zone, NAD 1983.

- IRON PIPE OR ROD FOUND
- ⊗ "MAG" NAIL SET
- + CUT CROSS FOUND OR SET
- 5/8" REBAR SET
- T1 THESE STAKES REFERENCE FOUND OR SET MONUMENTATION, SET 5/8" INCH IRON ROD FLUSH WITH GROUND TO TIE FOUND IRON STAKE. IDENTIFIED BY COLORED PLASTIC CAP BEARING SURVEYORS REGISTRATION NUMBER.
- B1 THESE STAKES IN CULTIVATED AREAS, REFERENCE FOUND OR SET MONUMENTATION, BURIED 5/8" INCH IRON ROD 20 INCHES BELOW GROUND TO THE FOUND IRON STAKE, IDENTIFIED BY COLORED PLASTIC CAP BEARING SURVEYORS REGISTRATION NUMBER.
- M STAKING OF PROPOSED RIGHT OF WAY. SET DIVISION OF HIGHWAYS SURVEY MARKER TO MONUMENT THE POSITION SHOWN. IDENTIFIED BY INSCRIPTION DATA AND SURVEYORS REGISTRATION NUMBER.
- M STAKING OF PROPOSED RIGHT OF WAY IN CULTIVATED AREAS, BURIED 5/8" INCH METAL ROD 20 INCHES BELOW GROUND TO MARK FUTURE SURVEY MARKER POSITION IDENTIFIED BY COLORED PLASTIC CAP BEARING SURVEYORS REGISTRATION NUMBER.
- ⊙ PERMANENT SURVEY MARKER, I.D.O.T. STD 2135 (TO BE SET BY OTHERS)
- RIGHT OF WAY STAKING PROPOSED TO BE SET.

COUNTY OF COOK  
STATE OF ILLINOIS

THIS IS TO CERTIFY THAT I, RONALD W. SODERQUIST, AN ILLINOIS PROFESSIONAL LAND SURVEYOR, NUMBER 2722, HAVE SURVEYED THE PLAT OF HIGHWAYS SHOWN HEREON IN SECTION 3, TOWNSHIP 40 N, RANGE 8 E, OF THE THIRD PRINCIPAL MERIDIAN, KANE COUNTY, THAT THE SURVEY IS TRUE AND COMPLETE AS SHOWN TO THE BEST OF MY KNOWLEDGE AND BELIEF, THAT THE PLAT CORRECTLY REPRESENTS SAID SURVEY, THAT ALL MONUMENTS FOUND AND ESTABLISHED ARE OF PERMANENT QUALITY AND OCCUPY THE POSITIONS SHOWN THEREON AND THAT THE MONUMENTS ARE SUFFICIENT TO ENABLE THE SURVEY TO BE RETRACED.

JULY 30, 2004

Ronald W. Soderquist  
ILLINOIS PROFESSIONAL LAND SURVEYOR NO. 2722  
LICENSE EXPIRATION DATE: NOVEMBER 30, 2008



**benesch**  
alfred benesch & company  
Engineers - Surveyors - Planners  
206 North Michigan Avenue, Suite 2400  
Chicago, Illinois 60601  
312-465-0460

REVISION		DATE	DESCRIPTION
9-23-04	PER IDOT		
2-21-06	IDOT CHG.		
4-10-07	IDOT CHG.		
4-18-07	KANE CO.		
5-17-07	CAD		
1-30-08	TO DED.		
2-12-08	DED CHG.		

**PLAT OF HIGHWAYS**  
STATE OF ILLINOIS  
DEPARTMENT OF TRANSPORTATION  
Stearns Rd. (Fox River Bridges)

SECTION 98-00214-02-BR KANE COUNTY  
PROJECT JOB NO. R-91-083-01  
STATION 527+03.83 TO STATION 537+88.96  
SCALE: 1"=200'  
SHEET 1 OF 1

BUREAU OF LAND ACQUISITION  
201 WEST CENTER COURT  
SCHAUMBURG, ILLINOIS 60196