

DATE	
BY	
FINAL SURVEY	
PLOTTED	
NOTE BOOK	
AREAS CHECKED	
NO.	

DATE	
BY	
ORIGINAL SURVEY	
PLOTTED	
NOTE BOOK	
AREAS CHECKED	
NO.	

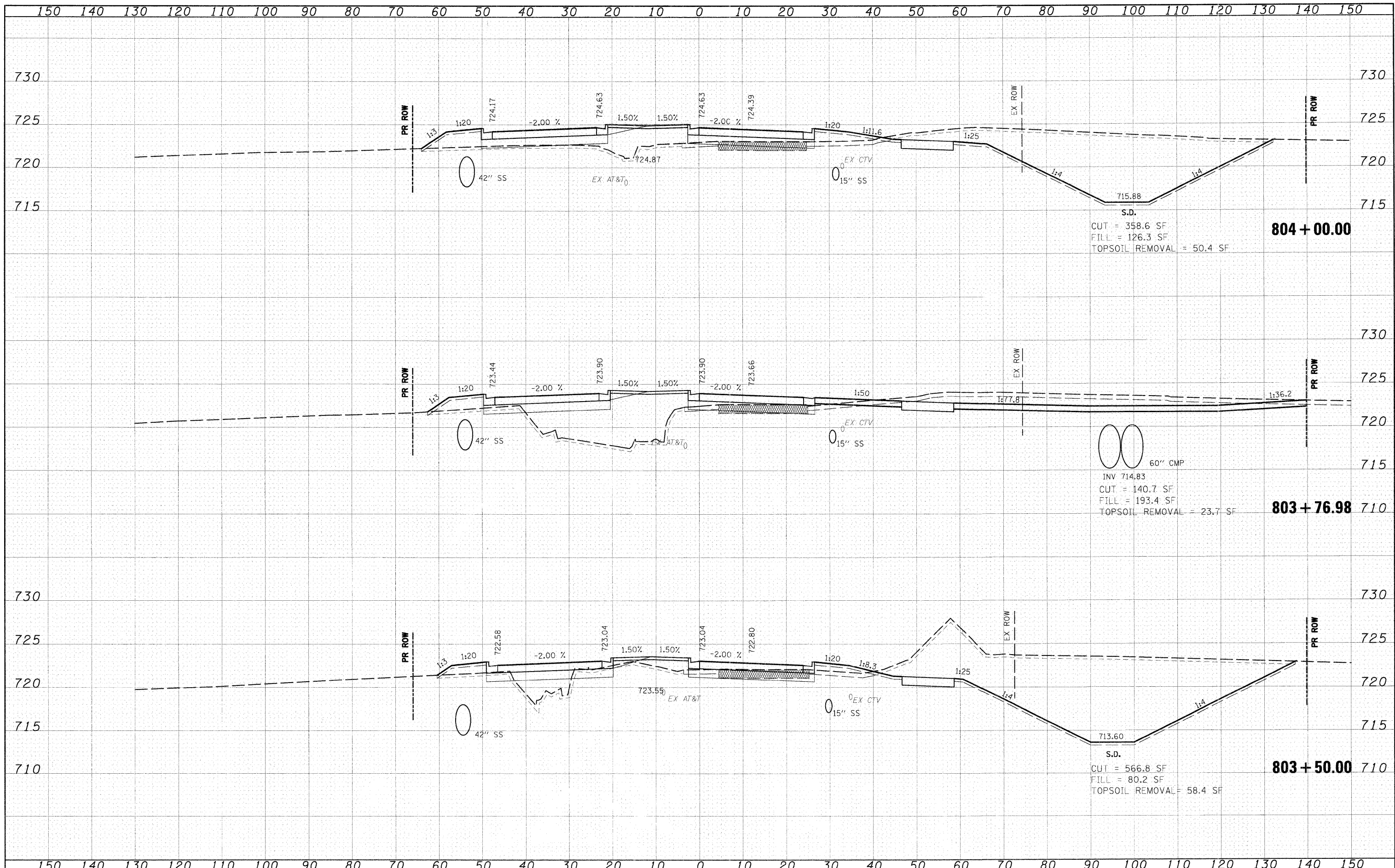

FILE NAME = I:\Dgn\Civil\Sheet\ss201.dgn	USER NAME = JFigueroa	DESIGNED - JWM	REVISED -	KANE COUNTY DEPARTMENT OF TRANSPORTATION	MCLEAN CROSS SECTIONS	F.A.P. RTE. 361	SECTION 06-00214-10-BR	COUNTY KANE	TOTAL SHEETS NO. 219	SHEET NO. 201	
PLOT SCALE = 1:10	CHECKED - MJT	DATE - 3/27/09	REVISED -			SCALE: 1"=10'H; 1"=5'V SHEET NO. OF 17 SHEETS	STA. 803+50.00 TO STA. 804+00.00	CONTRACT NO. 63073		FED. ROAD DIST. NO. 1 ILLINOIS FED. AID PROJECT	
PLOT DATE = 3/30/2009	DATE - 3/27/09	REVISED -	REVISED -								

DATE	
BY	
SURVEYED	
PLOTTED	
TEMPLATE	
NOTE BOOK	
AREAS CHECKED	
NO.	

DATE	
BY	
SURVEYED	
PLOTTED	
TEMPLATE	
NOTE BOOK	
AREAS CHECKED	
NO.	

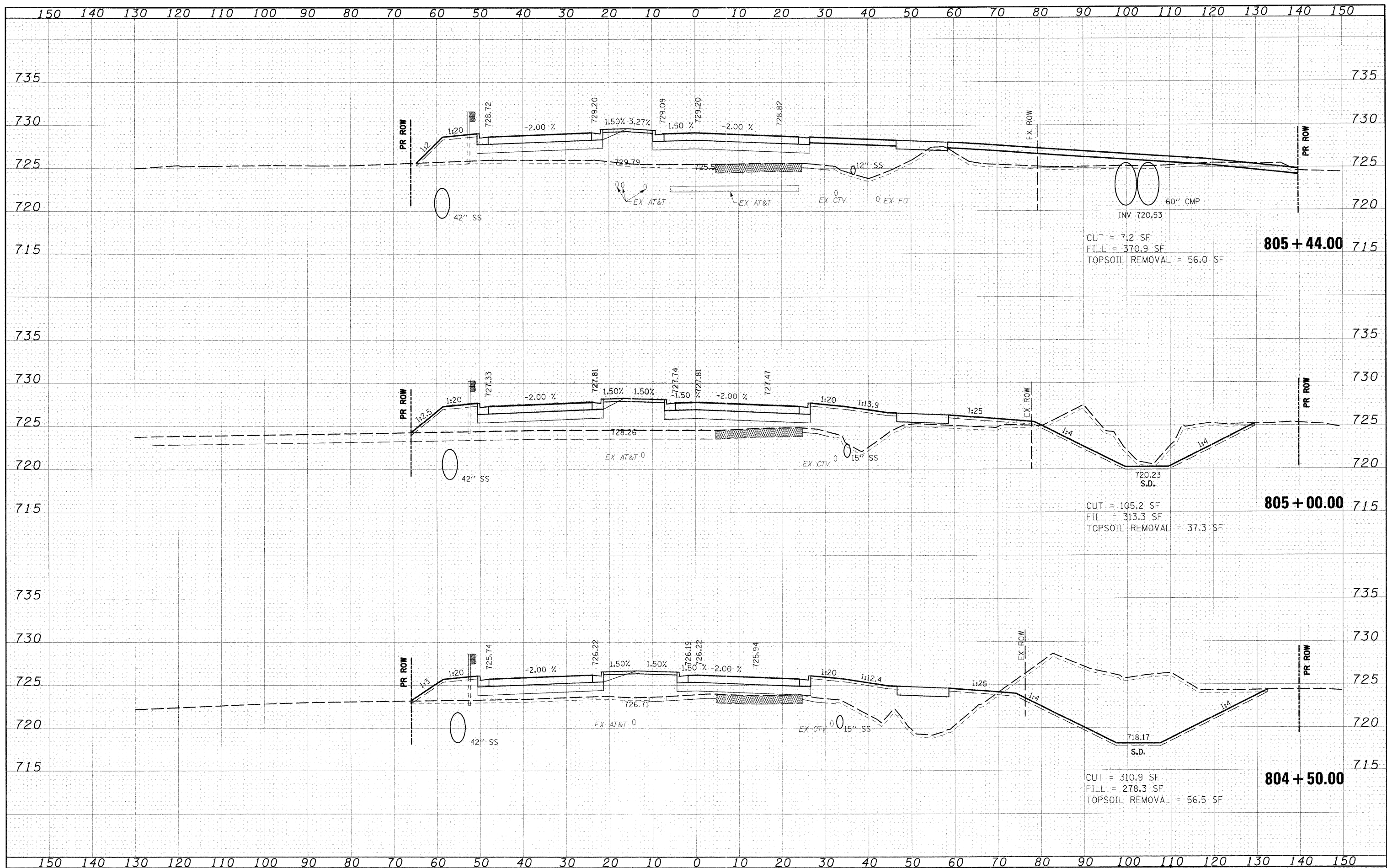

FILE NAME =
 I:\Dgn\Civil\Sheet\xs001.dgn

USER NAME = Jfigueroa
 PLOT SCALE = 1:10
 PLOT DATE = 3/30/2009

DESIGNED - JWM
 DRAWN - JWM
 CHECKED - MJT
 DATE - 3/27/09

REVISED -
 REVISED -
 REVISED -
 REVISED -

**KANE COUNTY
 DEPARTMENT OF TRANSPORTATION**

MCLEAN CROSS SECTIONS
 SCALE: 1"=10'H 1"=5'V SHEET NO. OF 17 SHEETS STA. 804+50.00 TO STA. 805+00.00

F.A.P. RTE.	SECTION	COUNTY	TOTAL SHEETS	SHEET NO.
361	06-00214-10-BR	KANE	219	202
CONTRACT NO. 63073				
FED. ROAD DIST. NO. 1 ILLINOIS FED. AID PROJECT				

DATE	
BY	
SURVEYED	
PLOTTED	
TEMPLATE	
AREAS CHECKED	
NO.	

DATE	
BY	
SURVEYED	
PLOTTED	
TEMPLATE	
AREAS CHECKED	
NO.	

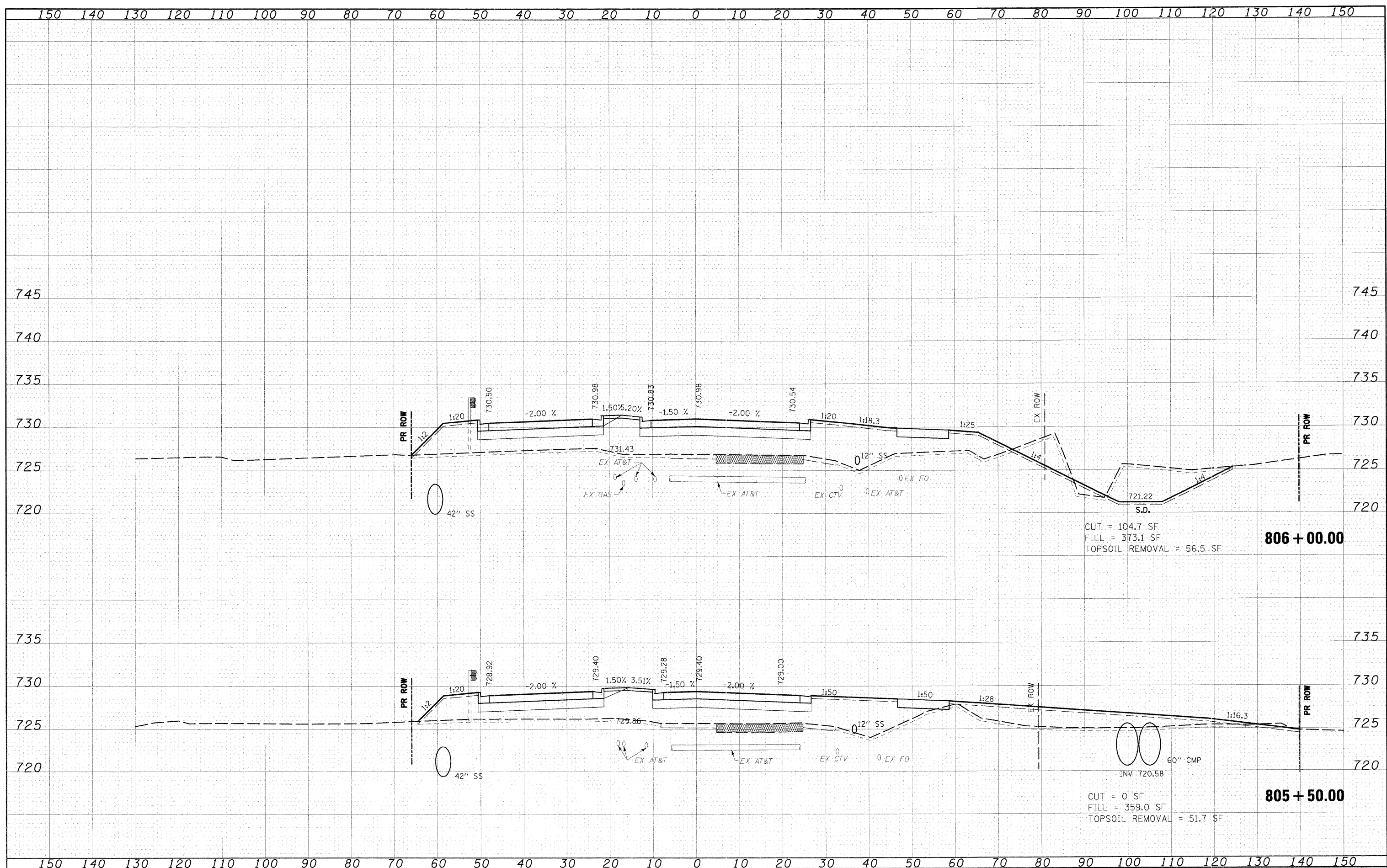

FILE NAME = J:\Dgn\Civil\Sheet\ks001.dgn

USER NAME = JFiguera
 PLOT SCALE = 1:10
 PLOT DATE = 3/30/2009

DESIGNED - JWM
 DRAWN - JWM
 CHECKED - MJT
 DATE - 3/27/09

REVISED -
 REVISED -
 REVISED -
 REVISED -

**KANE COUNTY
 DEPARTMENT OF TRANSPORTATION**

MCLEAN CROSS SECTIONS
 SCALE: 1"=10'H; 1"=5'V SHEET NO. OF 17 SHEETS STA. 805+50.00 TO STA. 806+00.00

F.A.P. RTE.	SECTION	COUNTY	TOTAL SHEETS	SHEET NO.
361	06-00214-10-BR	KANE	219	203
CONTRACT NO. 63073			FED. ROAD DIST. NO. 1 ILLINOIS FED. AID PROJECT	

DATE	
BY	
FINAL SURVEY	SURVEYED
NOTE BOOK	PLOTTED
NO.	TEMPLATE
	AREAS
	CHECKED

DATE	
BY	
ORIGINAL SURVEY	SURVEYED
NOTE BOOK	PLOTTED
NO.	TEMPLATE
	AREAS
	CHECKED

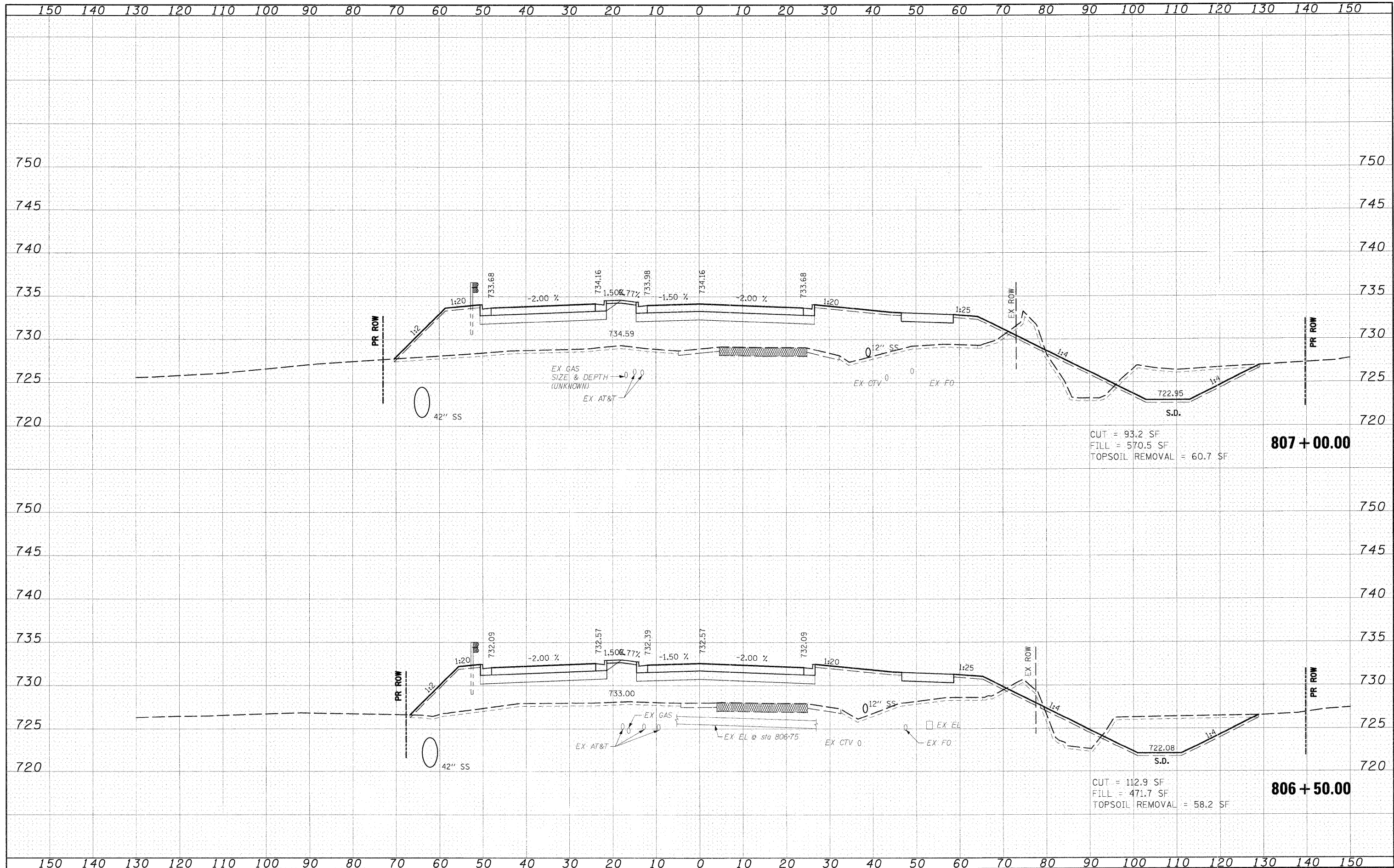

FILE NAME = I:\Dgn\Civil\Sheet\vs001.dgn

USER NAME = JI:guero
 PLOT SCALE = 1:100
 PLOT DATE = 3/30/2009

DESIGNED - JWM
 DRAWN - JWM
 CHECKED - MJT
 DATE - 3/27/09

REVISED -
 REVISED -
 REVISED -
 REVISED -

**KANE COUNTY
 DEPARTMENT OF TRANSPORTATION**

MCLEAN CROSS SECTIONS
 SCALE: 1"=10'H; 1"=5'V SHEET NO. OF 17 SHEETS STA. 806+50.00 TO STA. 807+00.00

F.A.P. RTE.	SECTION	COUNTY	TOTAL SHEETS	SHEET NO.
361	06-00214-10-BR	KANE	219	204
CONTRACT NO. 63073			ILLINOIS FED. AID PROJECT	

DATE	
BY	
FINN SURVEY	SURVISED
NOTE BOOK	PLOTTED
NO.	TEMPLATE
	AREAS
	CHECKED

DATE	
BY	
ORIGINAL SURVEY	SURVISED
NOTE BOOK	PLOTTED
NO.	TEMPLATE
	AREAS
	CHECKED

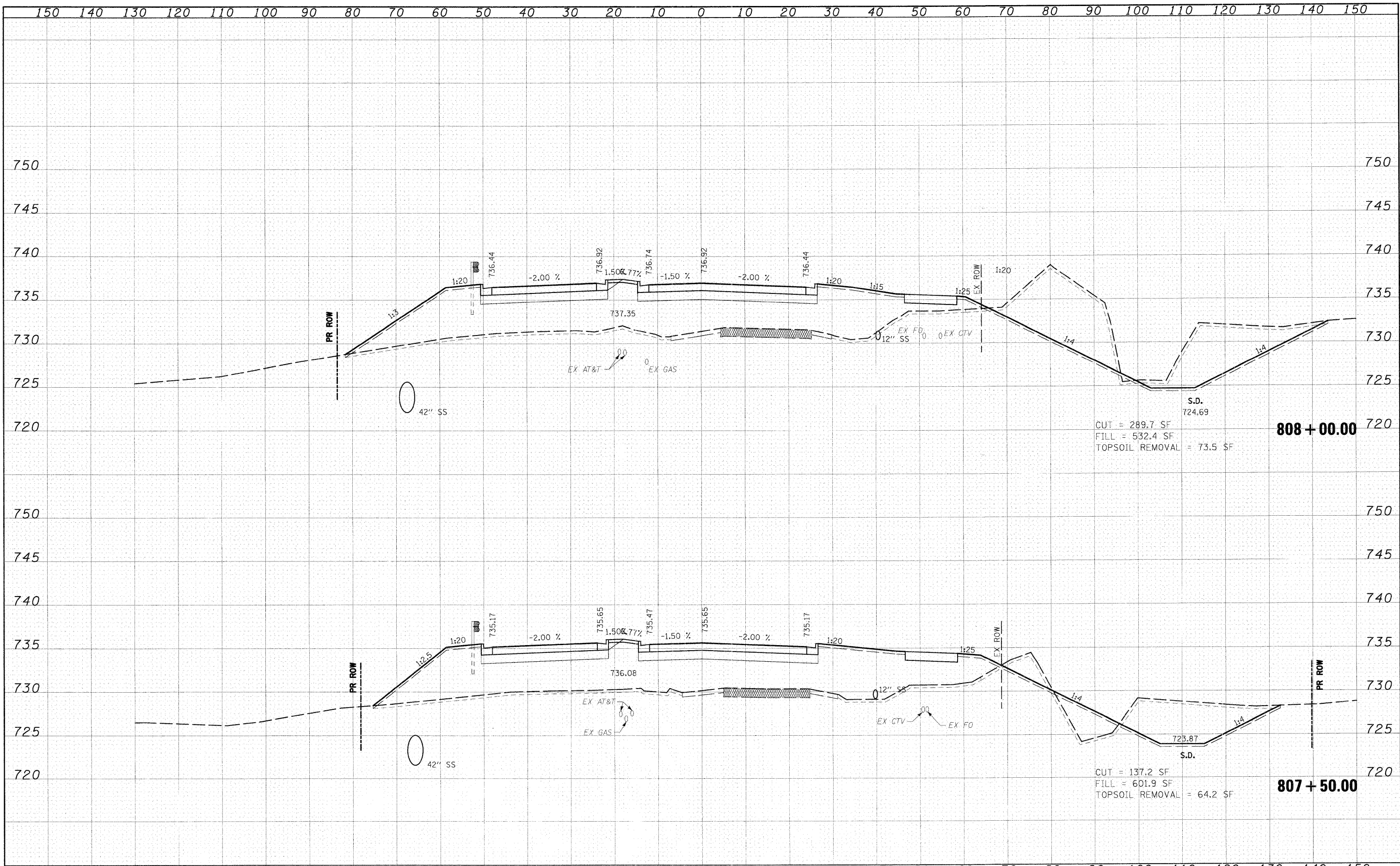

FILE NAME = I:\Dgn\Civil\Sheet\ks001.dgn	USER NAME = JFigueroa	DESIGNED - JWM	REVISED -	KANE COUNTY DEPARTMENT OF TRANSPORTATION	MCLEAN CROSS SECTIONS	F.A.P. RTE. 361	SECTION 06-00214-10-BR	COUNTY KANE	TOTAL SHEETS 219	SHEET NO. 205		
PLOT SCALE = 1:10	CHECKED - MJT	REVISED -	SCALE: 1"=10'H 1"=5'V SHEET NO. OF 17 SHEETS			STA. 807+50.00 TO STA. 808+00.00	CONTRACT NO. 63073					
PLOT DATE = 3/27/2009	DATE - 3/27/09	REVISED -	FED. ROAD DIST. NO. 1 ILLINOIS FED. AID PROJECT									

BY	DATE
FINAL SURVEY	SURVEYED
NOTE BOOK	PLOTTED
NO.	TEMPLATE
	AREAS CHECKED

BY	DATE
ORIGINAL SURVEY	SURVEYED
NOTE BOOK	PLOTTED
NO.	TEMPLATE
	AREAS CHECKED

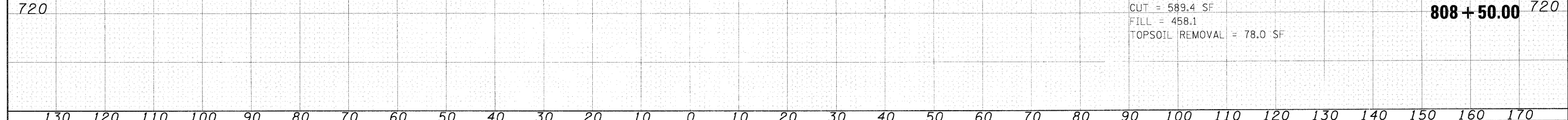
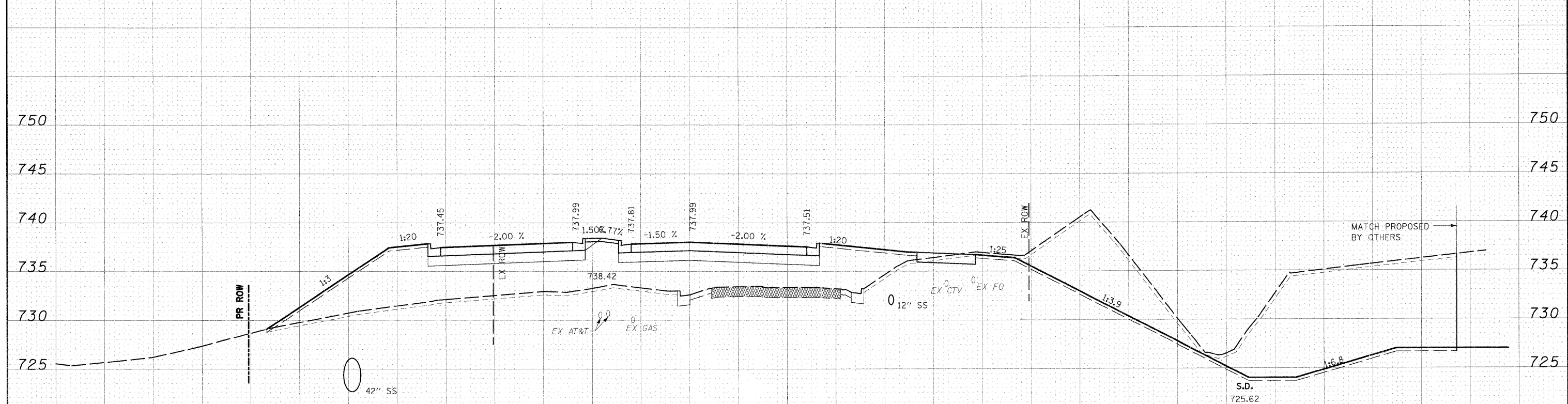
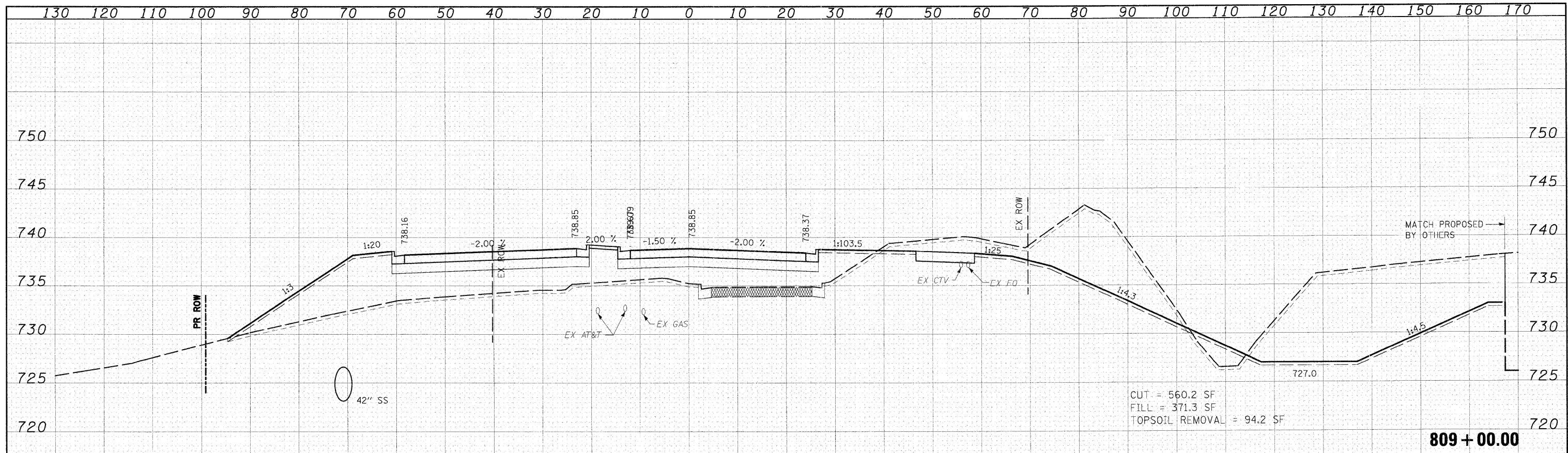

FILE NAME = I:\Dgn\Civil\Sheet\ss01.dgn
 USER NAME = Jf.guerra
 PLOT SCALE = 1:100
 PLOT DATE = 3/30/2009

DESIGNED - JWM
 DRAWN - JWM
 CHECKED - MJT
 DATE - 3/27/09

REVISED -
 REVISED -
 REVISED -
 REVISED -

**KANE COUNTY
 DEPARTMENT OF TRANSPORTATION**

MCLEAN CROSS SECTIONS
 SCALE: 1"=10'H 1"=5' V SHEET NO. OF 17 SHEETS STA. 808+50.00 TO STA. 809+00.00

F.A.P. RTE. 361	SECTION 06-00214-10-BR	COUNTY KANE	TOTAL SHEETS 219	SHEET NO. 206
FED. ROAD DIST. NO. 1 ILLINOIS FED. AID PROJECT			CONTRACT NO. 63073	

DATE	
BY	
SURVEYED	
PLOTTED	
TEMPLATE	
NOTE BOOK	
AREAS CHECKED	
NO.	

DATE	
BY	
SURVEYED	
PLOTTED	
TEMPLATE	
NOTE BOOK	
AREAS CHECKED	
NO.	

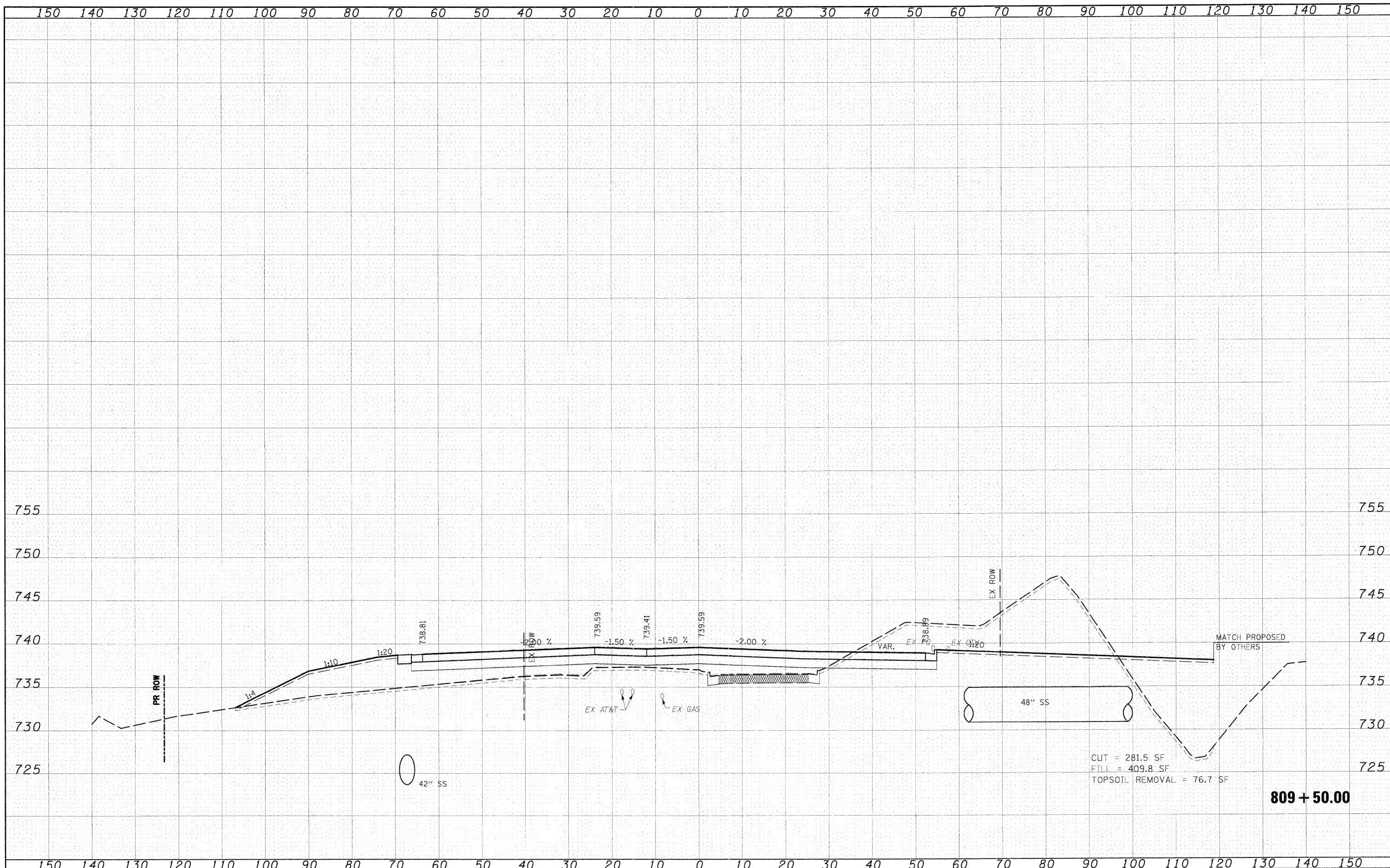

CUT = 281.5 SF
 FILL = 409.8 SF
 TOPSOIL REMOVAL = 76.7 SF

809 + 50.00

FILE NAME = I:\Dgn\Civil\Sheet\ksa001.dgn	USER NAME = JFIGuera	DESIGNED - JWM	REVISED -	KANE COUNTY DEPARTMENT OF TRANSPORTATION	MCLEAN CROSS SECTIONS	F.A.P. RTE. 361	SECTION 06-00214-10-BR	COUNTY KANE	TOTAL SHEETS 219	SHEET NO. 207	
PLOT SCALE = 1:10	DATE = 3/27/09	DRAWN - JWM	REVISED -			SCALE: 1"=10'H 1"=5'V SHEET NO. OF 17 SHEETS	STA. 809+50.00 TO STA. 810+00.00	CONTRACT NO. 63073		FED. ROAD DIST. NO. 1 ILLINOIS FED. AID PROJECT	
PLOT DATE = 3/30/2009	DATE = 3/27/09	CHECKED - MJT	REVISED -								
		DATE = 3/27/09	REVISED -								

DATE	
BY	
NO.	
FINAL SURVEY PLOTTED	
NOTE BOOK	
AREAS CHECKED	

DATE	
BY	
NO.	
SURVEY PLOTTED	
NOTE BOOK	
AREAS CHECKED	

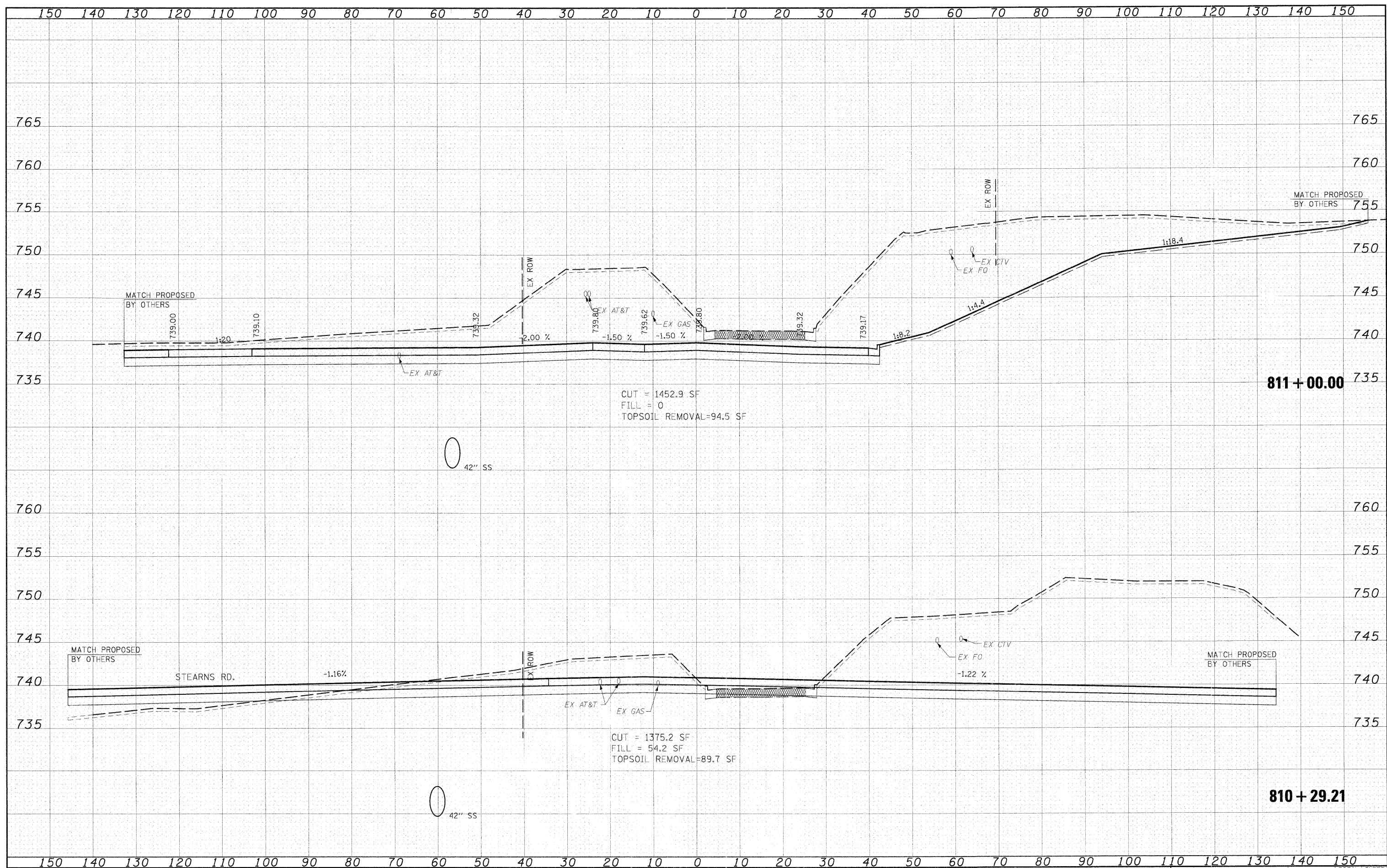

FILE NAME = [Path]\Sheet\xs001.dgn

USER NAME = Jfiguera
 PLOT SCALE = 1:10
 PLOT DATE = 3/30/2009

DESIGNED - JWM
 DRAWN - JWM
 CHECKED - MJT
 DATE - 3/27/09

REVISED -
 REVISED -
 REVISED -
 REVISED -

**KANE COUNTY
 DEPARTMENT OF TRANSPORTATION**

MCLEAN CROSS SECTIONS
 SCALE: 1"=10'H 1"=5'V SHEET NO. OF 17 SHEETS STA. 810+50.00 TO STA. 811+00.00

F.A.P. RTEL.	SECTION	COUNTY	TOTAL SHEETS	SHEET NO.
361	06-00214-10-BR	KANE	219	208
CONTRACT NO. 63073			FED. ROAD DIST. NO. 1 ILLINOIS FED. AID PROJECT	

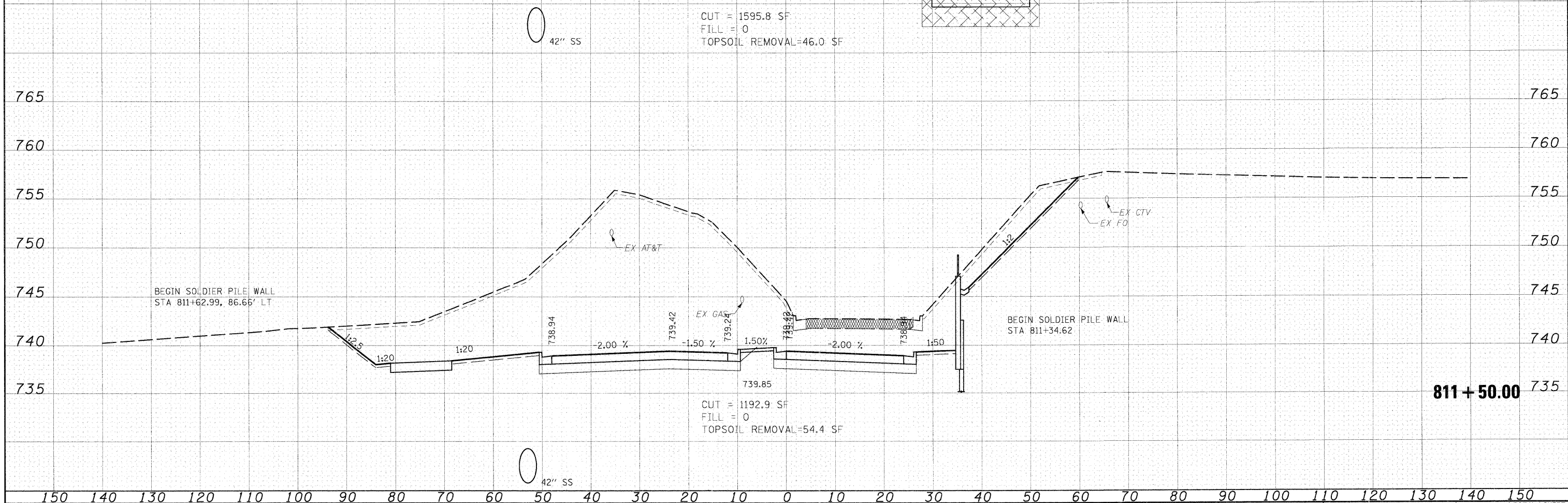
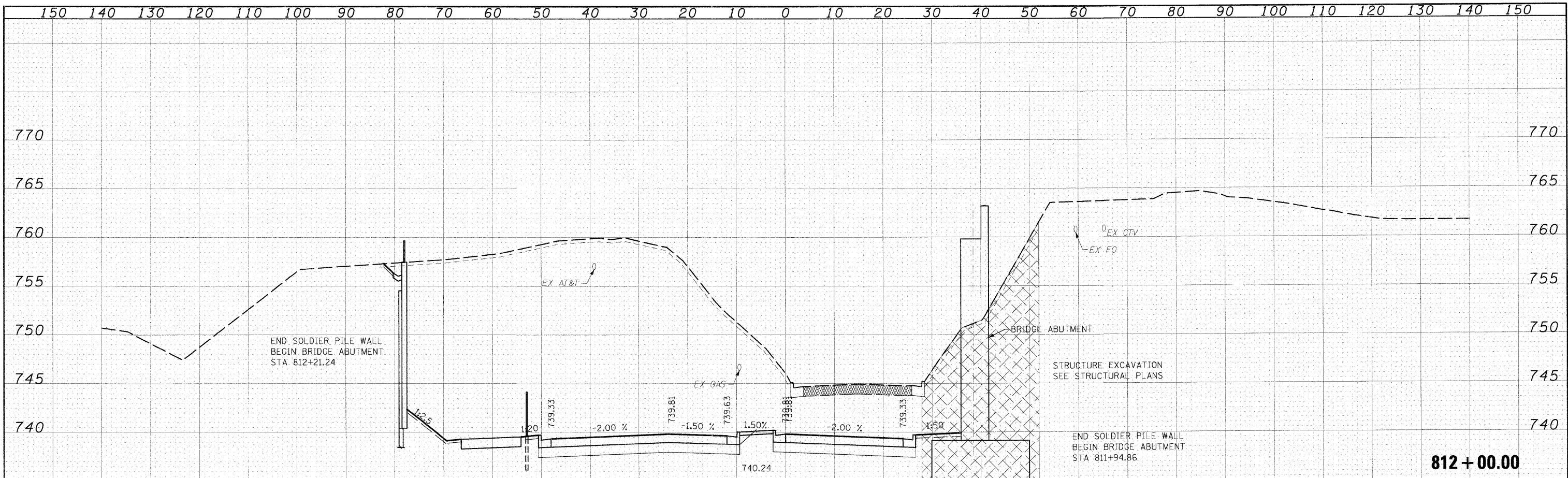

DATE	
BY	
SURVEYED	
PLOTTED	
NOTE BOOK	
AREAS CHECKED	
NO.	

DATE	
BY	
SURVEYED	
PLOTTED	
NOTE BOOK	
AREAS CHECKED	
NO.	

FILE NAME = I:\Dgn\Civil\Sheet\ss001.dgn

USER NAME = JFiguera

PLOT SCALE = 1:10

PLOT DATE = 3/30/2009

DESIGNED - JWM

DRAWN - JWM

CHECKED - MJT

DATE - 3/27/09

REVISED -

REVISED -

REVISED -

REVISED -

**KANE COUNTY
DEPARTMENT OF TRANSPORTATION**

MCLEAN CROSS SECTIONS

SCALE: 1"=10'H 1"=5'V SHEET NO. OF 17 SHEETS STA. 811+50.00 TO STA. 812+00.00

F.A.P. RTE.	SECTION	COUNTY	TOTAL SHEETS	SHEET NO.
361	06-00214-10-BR	KANE	219	209
CONTRACT NO. 63073			FED. ROAD DIST. NO. 1 ILLINOIS FED. AID PROJECT	

DATE	
BY	
FINAL SURVEY	
SURVEY PLOTTED	
NOTE BOOK	
AREAS CHECKED	
NO.	

DATE	
BY	
ORIGINAL SURVEY	
SURVEY PLOTTED	
NOTE BOOK	
AREAS CHECKED	
NO.	

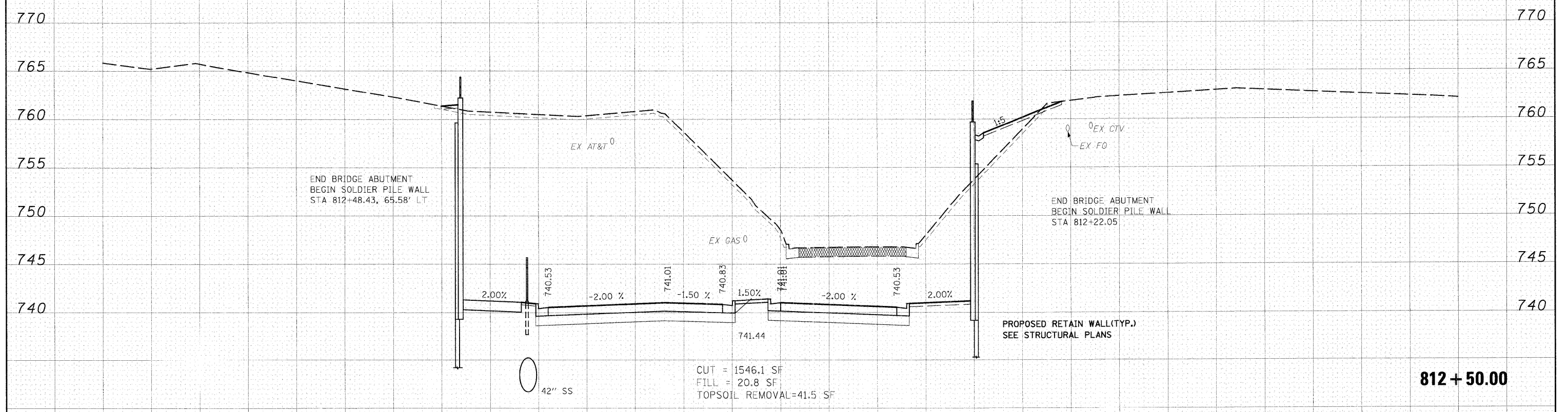
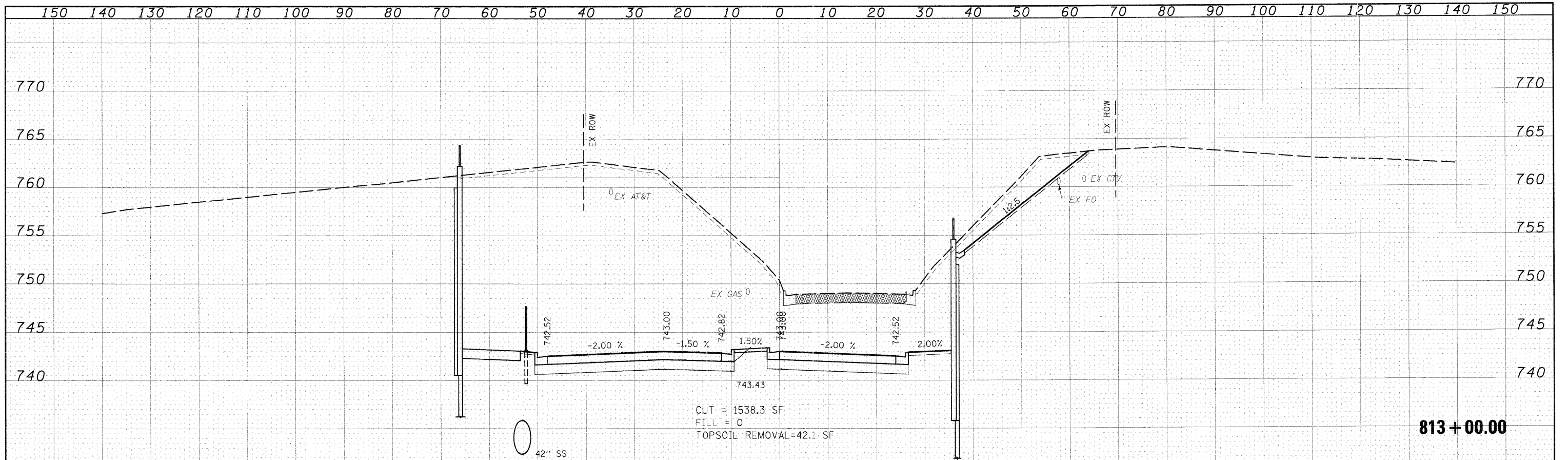

FILE NAME = I:\Dgn\Civil\Sheet\xs\021.dgn	USER NAME = Jf:guera	DESIGNED - JWM	REVISED -	KANE COUNTY DEPARTMENT OF TRANSPORTATION	MCLEAN CROSS SECTIONS	F.A.P. RTE. 361	SECTION 06-00214-10-BR	COUNTY KANE	TOTAL SHEETS 219	SHEET NO. 210
PLOT SCALE = 1:10	CHECKED - MJT	REVISED -	SCALE: 1"=10'H 1"=5'V SHEET NO. OF 17 SHEETS STA. 812+50.00 TO STA. 813+00.00			CONTRACT NO. 63073				
PLOT DATE = 3/30/2009	DATE = 3/27/09	REVISED -	FED. ROAD DIST. NO. 1 ILLINOIS FED. AID PROJECT							

DATE	
BY	
SURVEYED	
PLOTTED	
TEMPLATE	
NOTE BOOK	
AREAS	
CHECKED	
NO.	

DATE	
BY	
SURVEYED	
PLOTTED	
TEMPLATE	
NOTE BOOK	
AREAS	
CHECKED	
NO.	

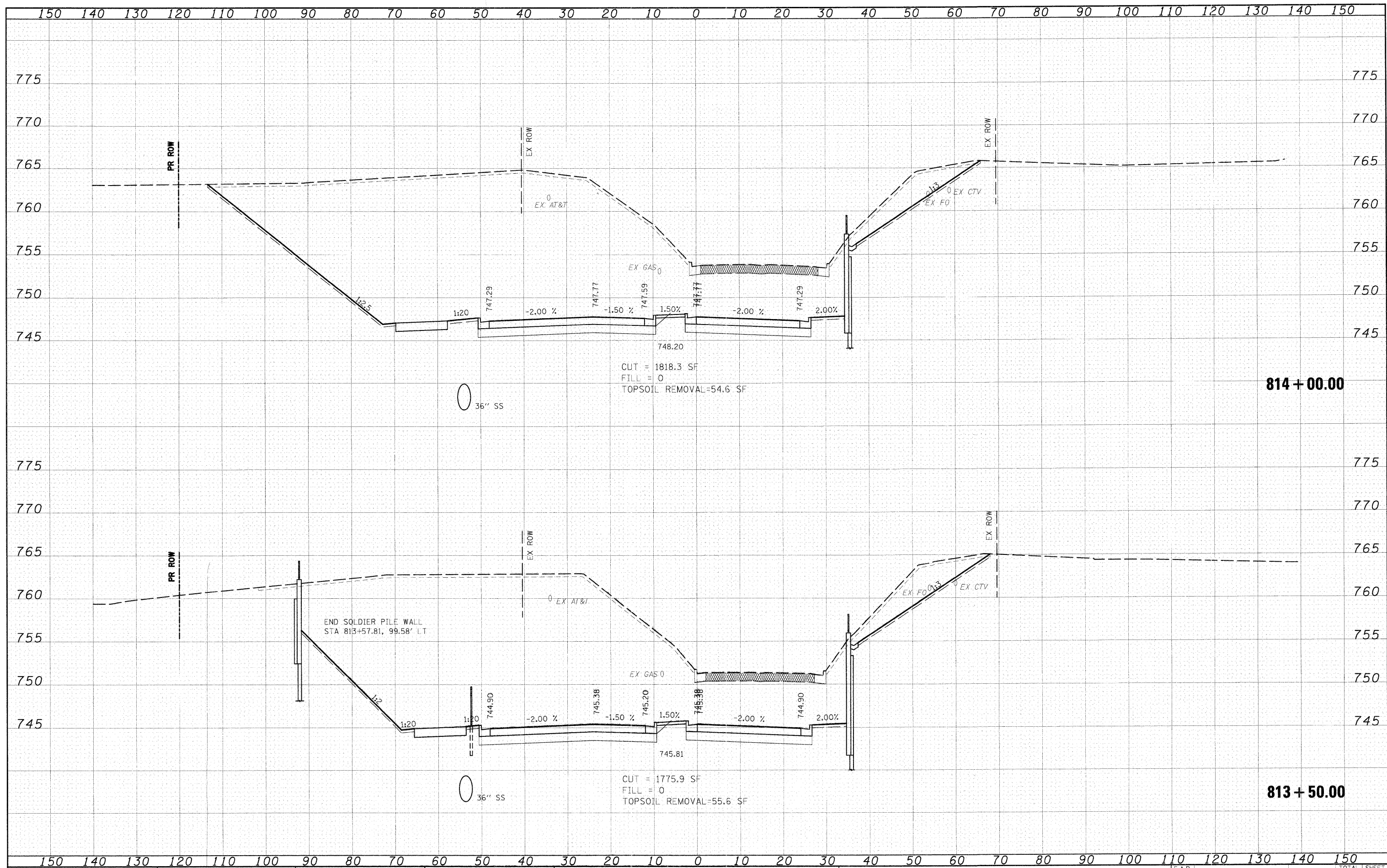

FILE NAME =
 i:\Dgn\Civil\Sheet\ks201.dgn

USER NAME = J. Figueroa
 PLOT SCALE = 1"=10'
 PLOT DATE = 3/30/2009

DESIGNED - JWM
 DRAWN - JWM
 CHECKED - MJT
 DATE - 3/27/09

REVISED -
 REVISED -
 REVISED -
 REVISED -

**KANE COUNTY
 DEPARTMENT OF TRANSPORTATION**

MCLEAN CROSS SECTIONS
 SCALE: 1"=10'H; 1"=5'V SHEET NO. OF 17 SHEETS STA. 813+50.00 TO STA. 814+00.00

F.A.P. RTE.	SECTION	COUNTY	TOTAL SHEETS	SHEET NO.
361	06-00214-10-BR	KANE	219	211
FED. ROAD DIST. NO. 1 ILLINOIS FED. AID PROJECT			CONTRACT NO. 63073	

DATE	
BY	
DESIGNED	
DRAWN	
CHECKED	
DATE	
FILE NAME	
USER NAME	
DESIGNED	
DRAWN	
CHECKED	
DATE	

DATE	
BY	
DESIGNED	
DRAWN	
CHECKED	
DATE	
FILE NAME	
USER NAME	
DESIGNED	
DRAWN	
CHECKED	
DATE	

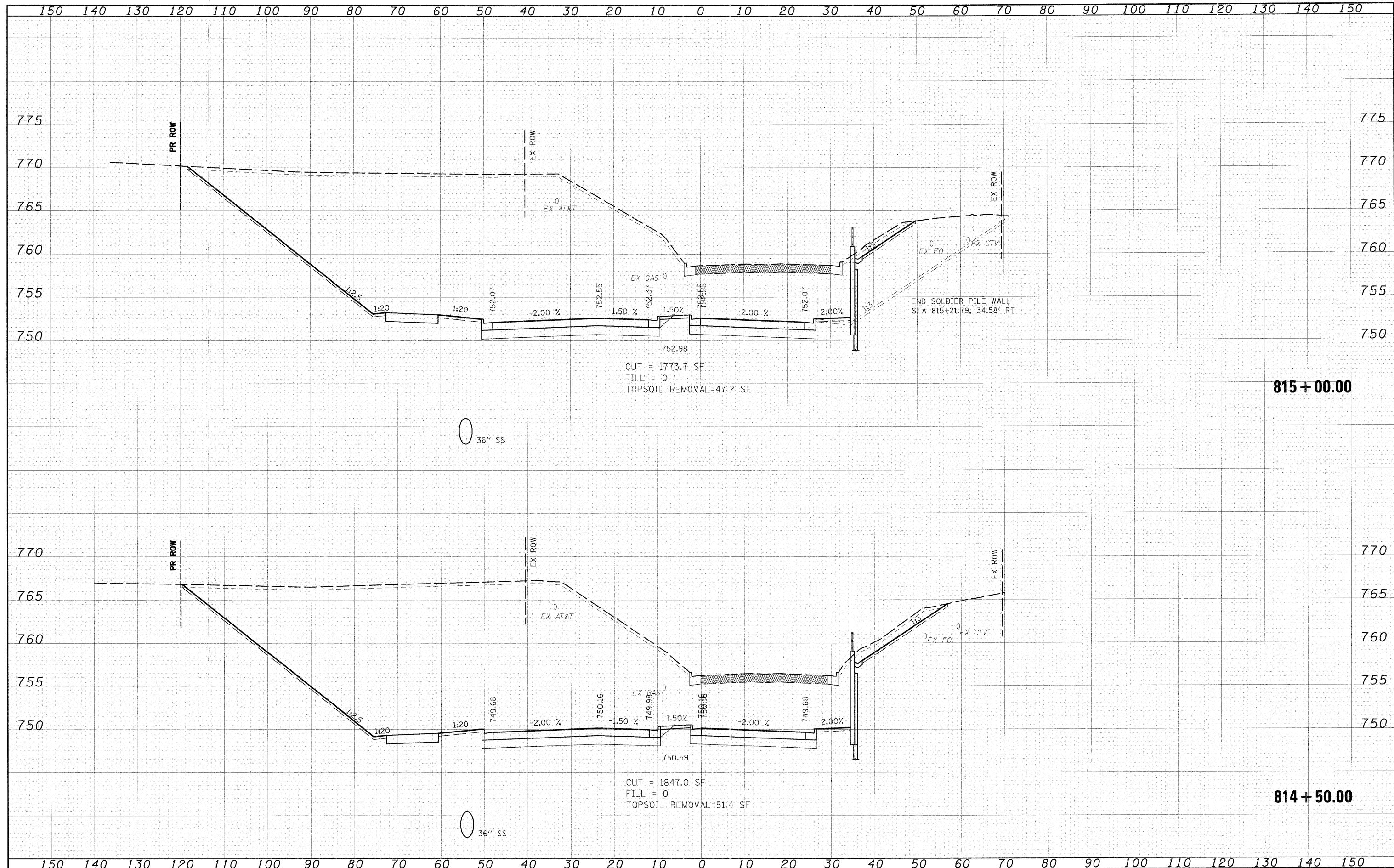

FILE NAME = I:\Dgn\Civil\Sheet\xs001.dgn

USER NAME = Jfigueroa
 PLOT SCALE = 1:10
 PLOT DATE = 3/30/2009

DESIGNED - JWM
 DRAWN - JWM
 CHECKED - MJT
 DATE - 3/27/09

REVISED -
 REVISED -
 REVISED -
 REVISED -

**KANE COUNTY
 DEPARTMENT OF TRANSPORTATION**

MCLEAN CROSS SECTIONS
 SCALE: 1"=10'H 1"=5'V SHEET NO. OF 17 SHEETS STA. 814+50.00 TO STA. 815+00.00

FLY RITE	SECTION	COUNTY	TOTAL SHEETS	SHEET NO.
361	06-00214-10-BR	KANE	219	212
CONTRACT NO. 63073				
FED. ROAD DIST. NO. 1 ILLINOIS FED. AID PROJECT				

DATE	
BY	
FINAL SURVEY PLOTTED	
NOTE BOOK	
AREAS CHECKED	

DATE	
BY	
ORIGINAL SURVEY PLOTTED	
NOTE BOOK	
AREAS CHECKED	

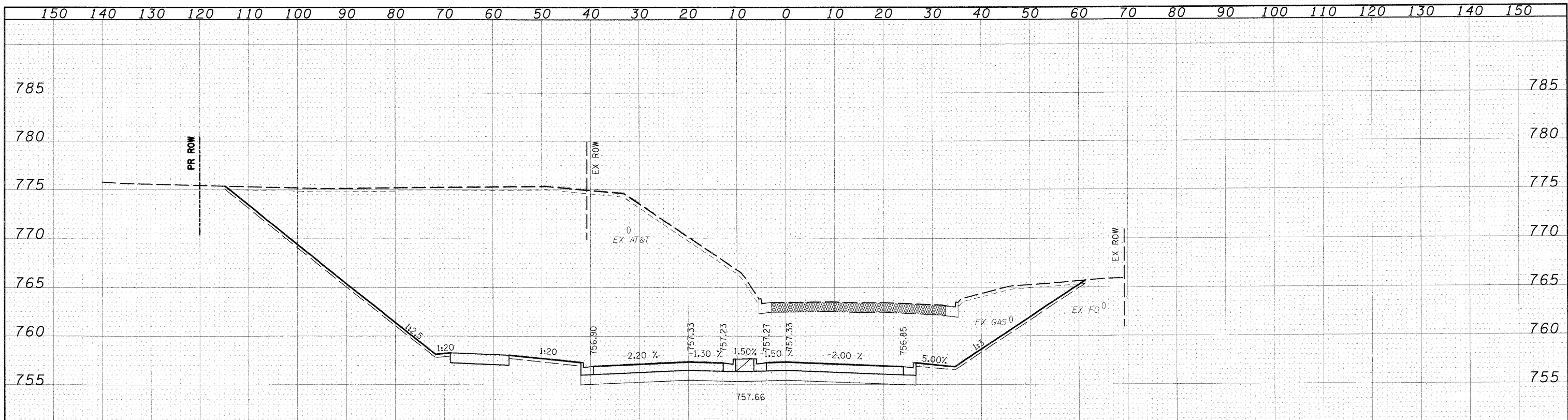

CUT = 1820.0 SF
 FILL = 0
 TOPSOIL REMOVAL = 48.0 SF

816 + 00.00

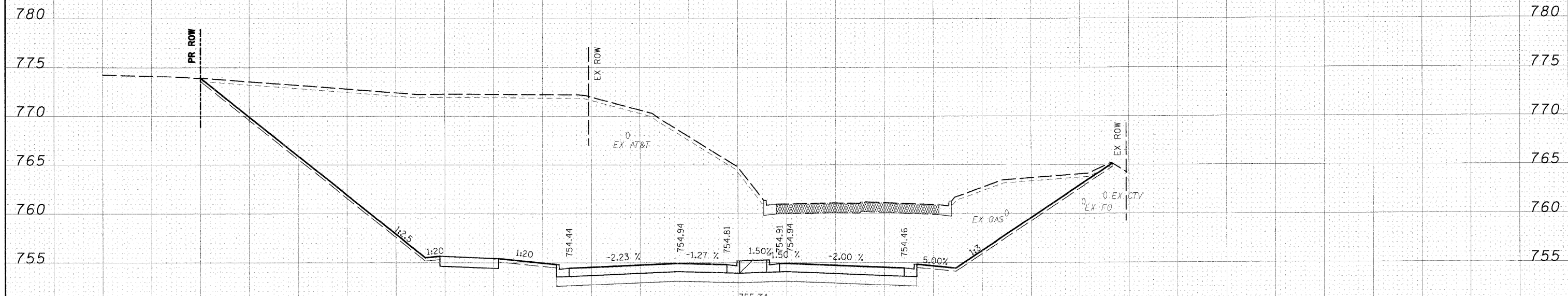

CUT = 1897.0 SF
 FILL = 0
 TOPSOIL REMOVAL = 52.3 SF

815 + 50.00

FILE NAME * I:\Dgn\Civil\Sheet\ks201.dgn	USER NAME = JFigueroa	DESIGNED - JWM	REVISED -	KANE COUNTY DEPARTMENT OF TRANSPORTATION	MCLEAN CROSS SECTIONS	F.A.P. RTE. 361	SECTION 06-00214-10-BR	COUNTY KANE	TOTAL SHEETS 219	SHEET NO. 213	
PLOT SCALE = 1:10	DRAWN - JWM	CHECKED - MJT	REVISED -			SCALE: 1"=10'H 1"=5'V SHEET NO. OF 17 SHEETS	STA. 815+50.00 TO STA. 816+00.00	CONTRACT NO. 63073		FED. ROAD DIST. NO. 1 ILLINOIS FED. AID PROJECT	
PLOT DATE = 3/27/09	DATE - 3/27/09	REVISED -	REVISED -								

DATE	
BY	
SURVEYED	
PLOTTED	
TEMPLATE	
NOTIC BOOK	
AREAS CHECKED	
NO.	

DATE	
BY	
SURVEYED	
PLOTTED	
TEMPLATE	
NOTIC BOOK	
AREAS CHECKED	
NO.	

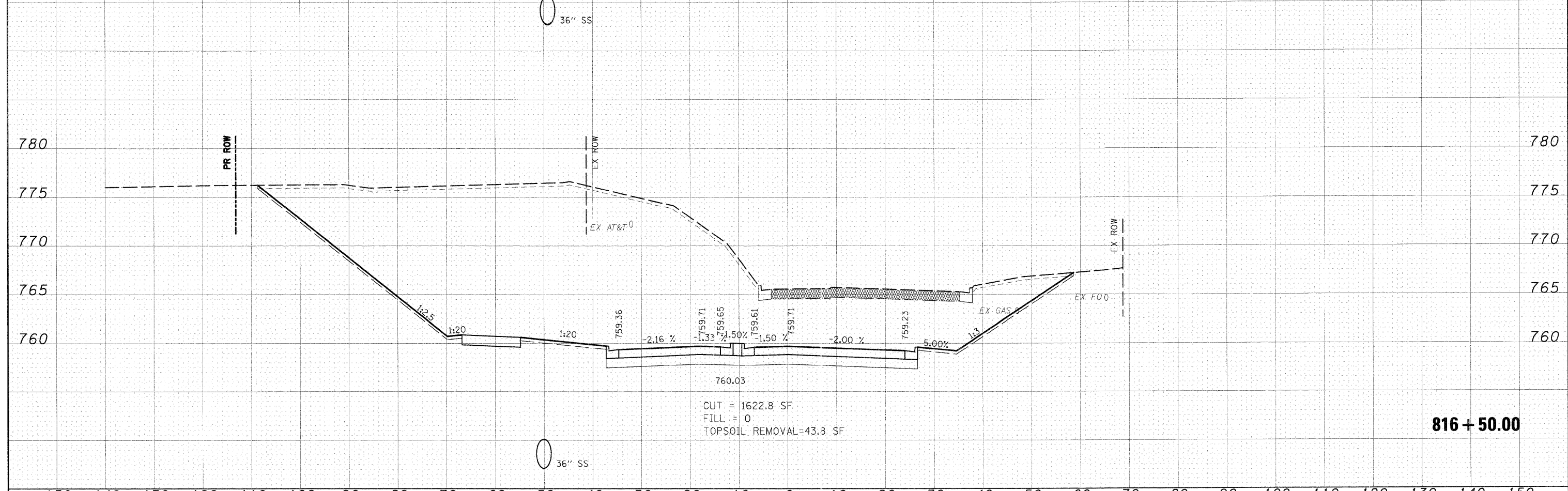
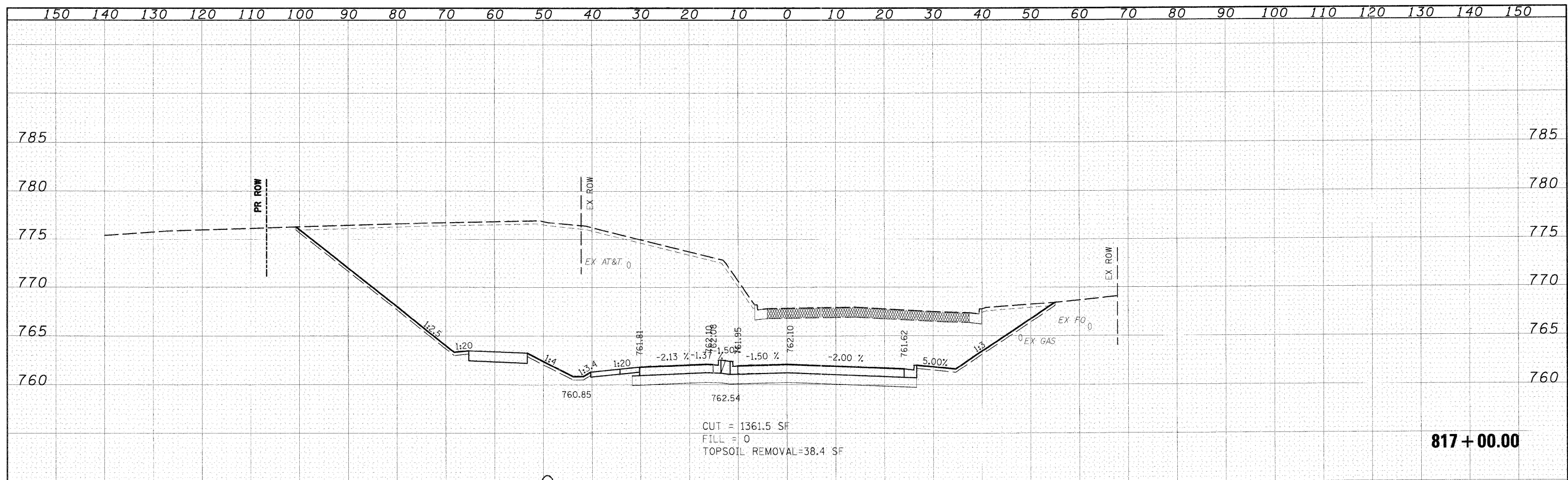

FILE NAME = i:\Dgn\Civil\Sheet\ks001.dgn	USPR NAME = JFiguera	DESIGNED - JWM	REVISED -	KANE COUNTY DEPARTMENT OF TRANSPORTATION	MCLEAN CROSS SECTIONS	F.A.P. RTE. 361	SECTION 06-00214-10-BR	COUNTY KANE	TOTAL SHEETS 219	SHEET NO. 214	
PLOT SCALE = 1:10	PLOT DATE = 3/30/2009	DRAWN - JWM	REVISED -			SCALE: 1"=10'H; 1"=5'V SHEET NO. OF 17 SHEETS	STA. 816+50.00 TO STA. 817+00.00	CONTRACT NO. 63073		FED. ROAD DIST. NO. 1 ILLINOIS FED. AID PROJECT	
		CHECKED - MJT	REVISED -								
		DATE - 3/27/09	REVISED -								

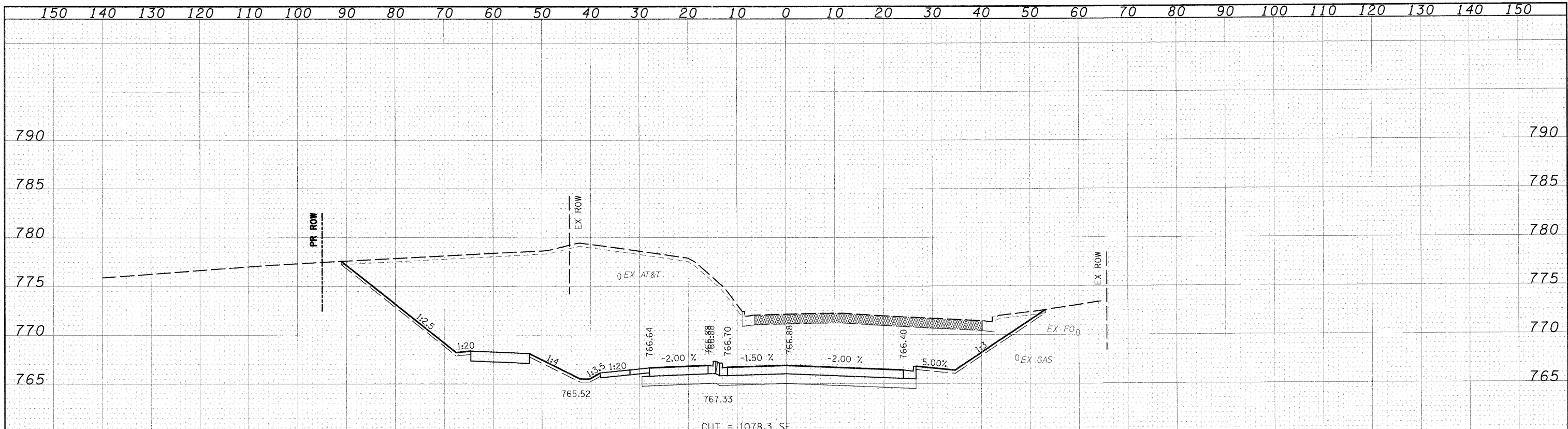

818 + 00.00

CUT = 1078.3 SF
 FILL = 0
 TOPSOIL REMOVAL = 32.6 SF

36" SS

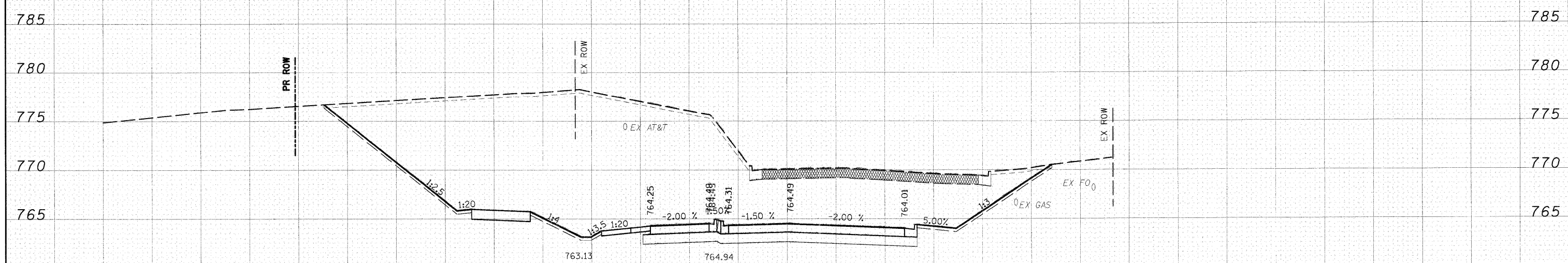

817 + 50.00

CUT = 1217.3 SF
 FILL = 0
 TOPSOIL REMOVAL = 35.1 SF

36" SS

150 140 130 120 110 100 90 80 70 60 50 40 30 20 10 0 10 20 30 40 50 60 70 80 90 100 110 120 130 140 150

DATE	
BY	
SURVEYED	
PLOTTED	
TEMPLATE	
NOTE BOOK	
AREAS	
CHECKED	
NO.	

DATE	
BY	
SURVEYED	
PLOTTED	
TEMPLATE	
NOTE BOOK	
AREAS	
CHECKED	
NO.	

FILE NAME = I:\Dgn\Civil\Sheet\ks0201.dgn

USER NAME = Jfriguera

DESIGNED - JWM
 DRAWN - JWM
 CHECKED - MJT
 DATE - 3/27/09

REVISED -
 REVISED -
 REVISED -
 REVISED -

**KANE COUNTY
 DEPARTMENT OF TRANSPORTATION**

MCLEAN CROSS SECTIONS
 SCALE: 1"=10'H | 1"=5' V SHEET NO. OF 17 SHEETS STA. 817+50.00 TO STA. 818+00.00

F.A.P. RTE.	SECTION	COUNTY	TOTAL SHEETS	SHEET NO.
361	06-00214-10-BR	KANE	219	215
CONTRACT NO. 63073			FED. ROAD DIST. NO. 1 ILLINOIS FED. AID PROJECT	

DATE	
BY	
SUPERVISOR	
DESIGNED	
DRAWN	
CHECKED	
DATE	

DATE	
BY	
SUPERVISOR	
DESIGNED	
DRAWN	
CHECKED	
DATE	

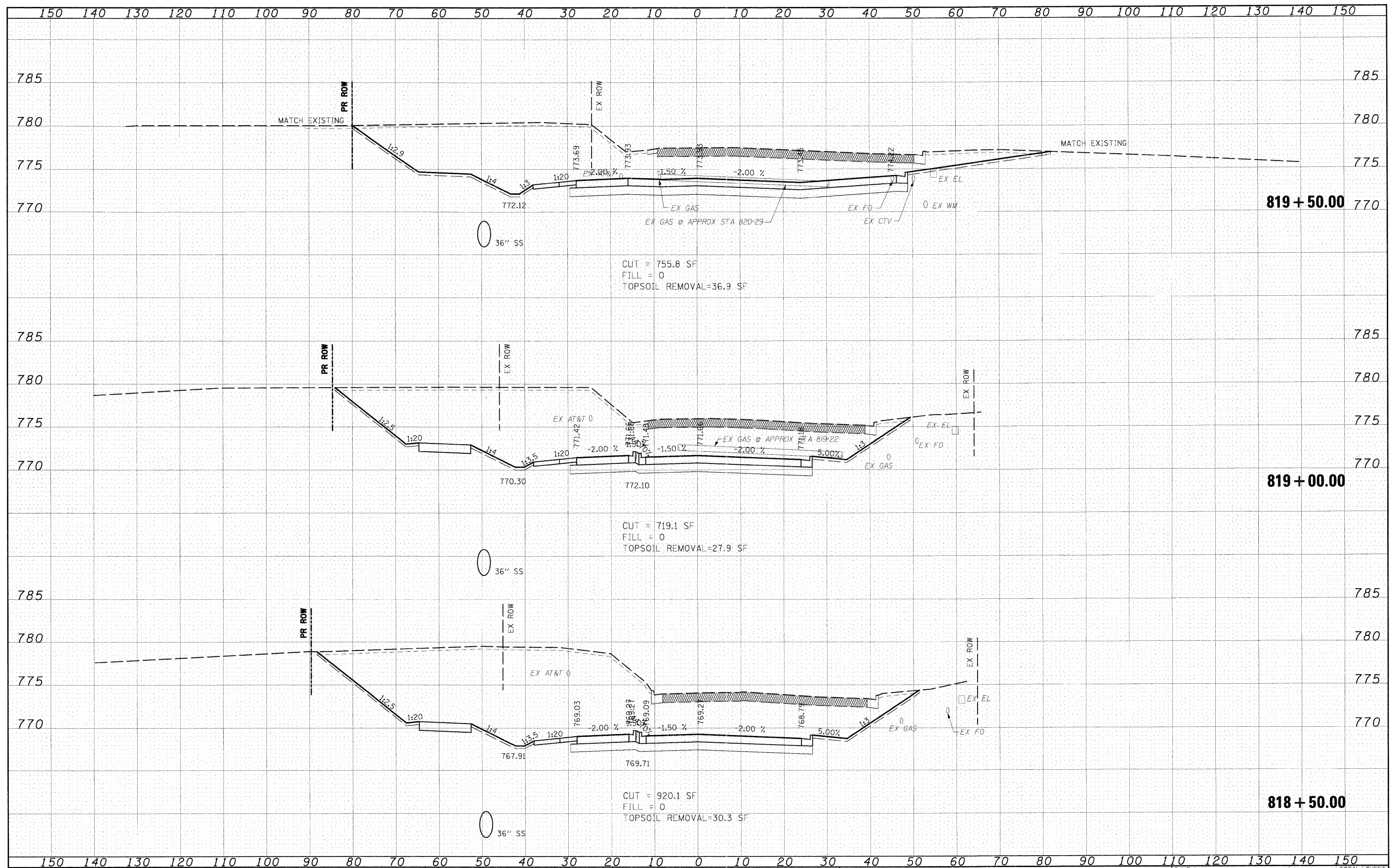

FILE NAME = I:\Dgn\Civil\Sheet\ks001.dgn

USFR NAME = J.Figueroa
 PLOT SCALE = 1:10
 PLOT DATE = 3/27/09

DESIGNED - JWM
 DRAWN - JWM
 CHECKED - MJT
 DATE - 3/27/09

REVISED -
 REVISED -
 REVISED -
 REVISED -

**KANE COUNTY
 DEPARTMENT OF TRANSPORTATION**

MCLEAN CROSS SECTIONS
 SCALE: 1"=10'H 1"=5' V SHEET NO. OF 17 SHEETS STA. 818+50.00 TO STA. 819+50.00

F.A.P. RTE.	SECTION	COUNTY	TOTAL SHEETS	SHEET NO.
361	06-00214-10-BR	KANE	219	216
FED. ROAD DIST. NO. 1 ILLINOIS FED. AID PROJECT			CONTRACT NO. 63073	

DATE	
BY	
DESIGNED	
DRAWN	
CHECKED	
DATE	
REVISIONS	
NO.	
AREAS CHECKED	
NO.	

DATE	
BY	
DESIGNED	
DRAWN	
CHECKED	
DATE	
REVISIONS	
NO.	
AREAS CHECKED	
NO.	

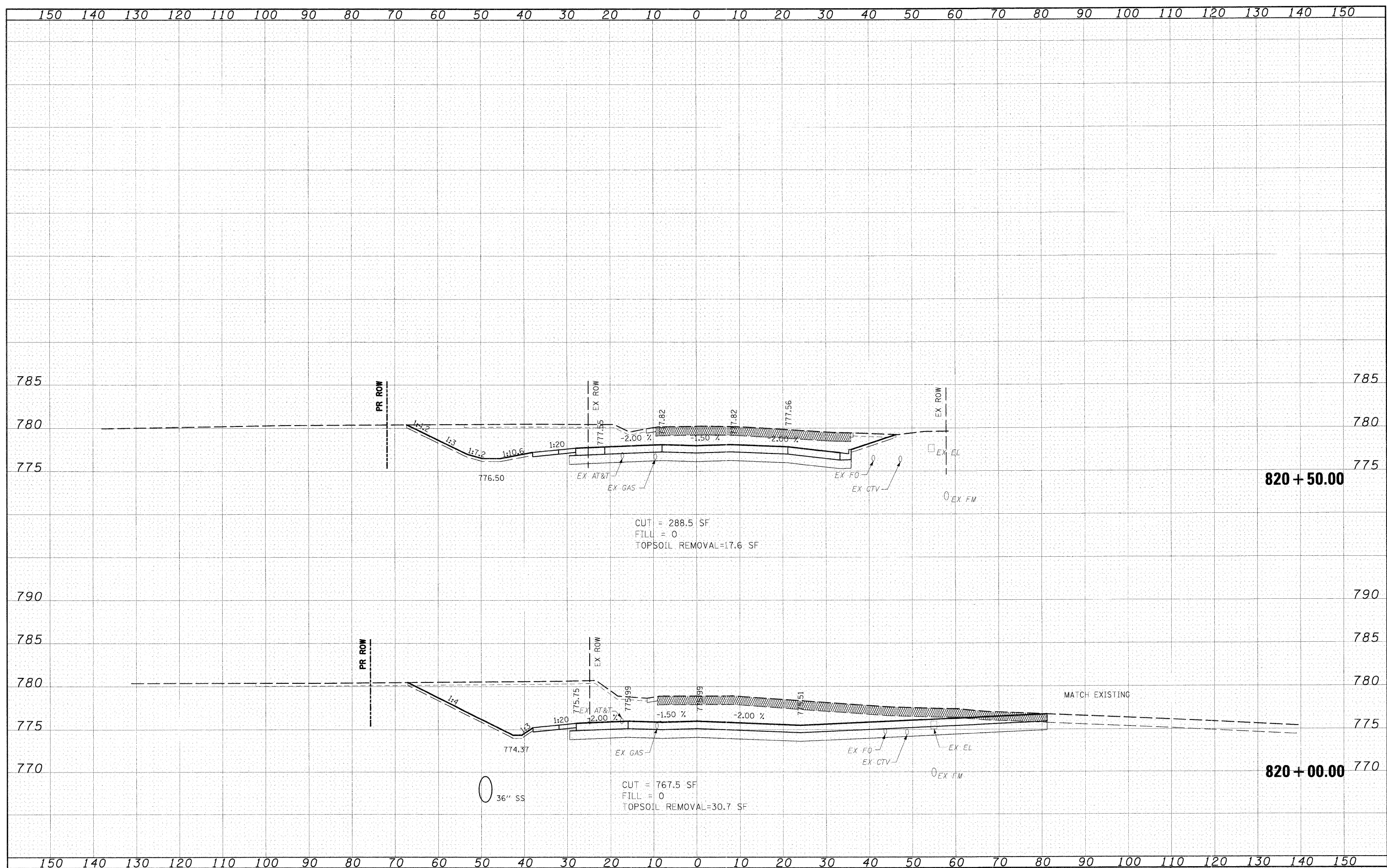

FILE NAME = I:\Dgn\Civil\Sheet\xs021.dgn

USER NAME = Jfiguera
 PLOT SCALE = 1:100
 PLOT DATE = 3/30/2009

DESIGNED - JWM
 DRAWN - JWM
 CHECKED - MJT
 DATE - 3/27/09

REVISED -
 REVISED -
 REVISED -
 REVISED -

**KANE COUNTY
 DEPARTMENT OF TRANSPORTATION**

MCLEAN CROSS SECTIONS
 SCALE: 1"=10'H; 1"=5'V SHEET NO. OF 17 SHEETS STA. 820+00.00 TO STA. 820+50.00

F.A.P. RTE.	SECTION	COUNTY	TOTAL SHEETS	SHEET NO.
361	06-00214-10-BR	KANE	219	217
CONTRACT NO. 63073			ILLINOIS FED. AID PROJECT	

DATE	
BY	
FINAL SURVEY	
NOTE BOOK	
NO.	
SURVEYED	
PLOTTED	
TEMPLATE	
AREAS	
CHECKED	

DATE	
BY	
ORIGINAL SURVEY	
NOTE BOOK	
NO.	
SURVEYED	
PLOTTED	
TEMPLATE	
AREAS	
CHECKED	

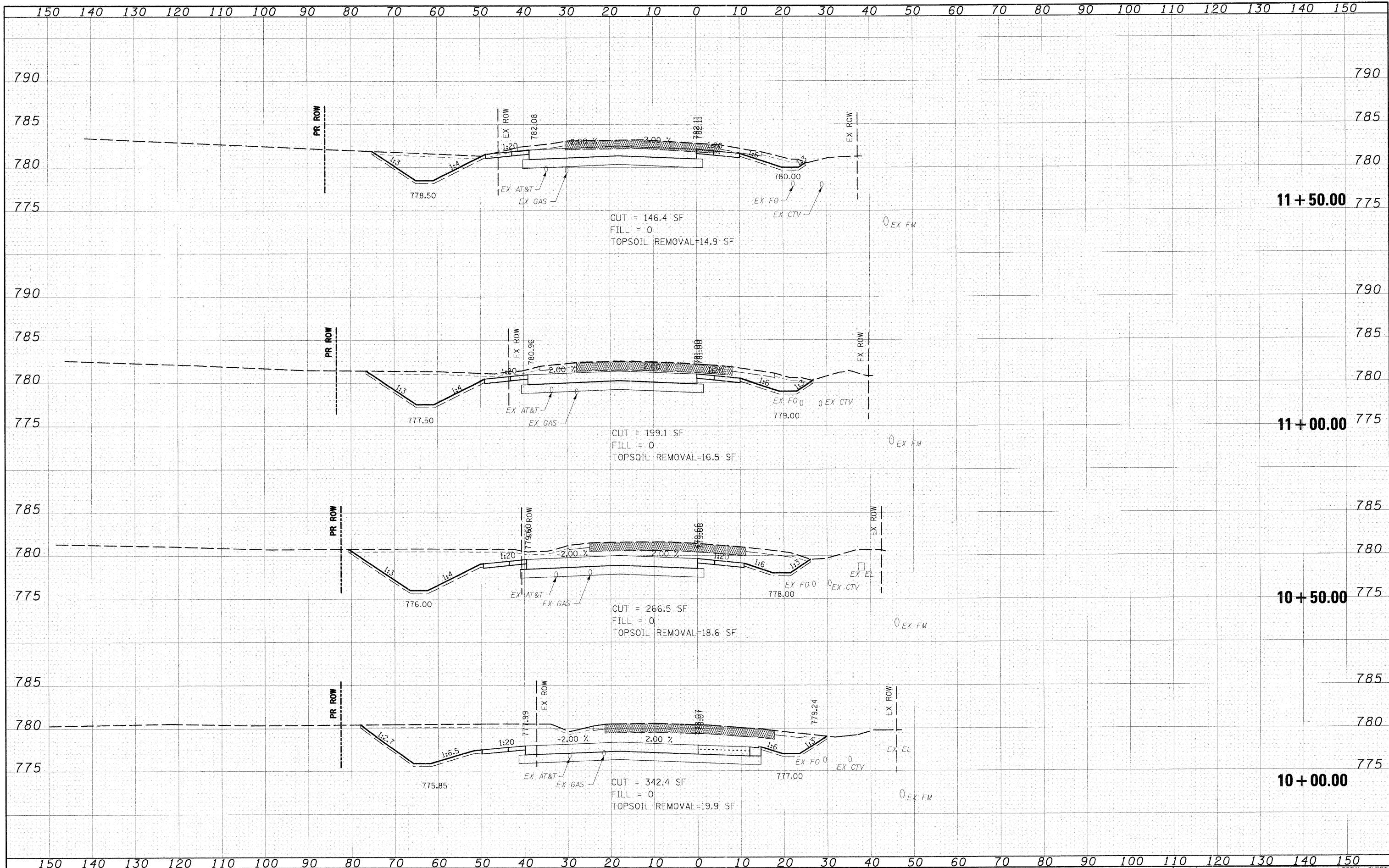

FILE NAME = I:\Dgn\Civil\Sheet\ks002.dgn

USER NAME = tthornton
 PLOT SCALE = 1:10
 PLOT DATE = 3/29/2009

DESIGNED - JWM
 DRAWN - JWM
 CHECKED - MJT
 DATE - 3/27/09

REVISED -
 REVISED -
 REVISED -
 REVISED -

**KANE COUNTY
 DEPARTMENT OF TRANSPORTATION**

MCLEAN CROSS SECTIONS
 SCALE: 1"=10' HORIZ. 5"=5' V. SHEET NO. OF 17 SHEETS STA. 10+00.00 TO STA. 11+50.00

F.A.P. RTE.	SECTION	COUNTY	TOTAL SHEETS	SHEET NO.
361	06-00214-10-BR	KANE	219	218
CONTRACT NO. 63073			FED. ROAD DIST. NO. 1 ILLINOIS FED. AID PROJECT	

DATE	
BY	
FINAL SURVEY	SURVEYED
NOTE BOOK	PLOTTED
NO.	TEMPLATE
	AREAS
	CHECKED

DATE	
BY	
ORIGINAL SURVEY	SURVEYED
NOTE BOOK	PLOTTED
NO.	TEMPLATE
	AREAS
	CHECKED

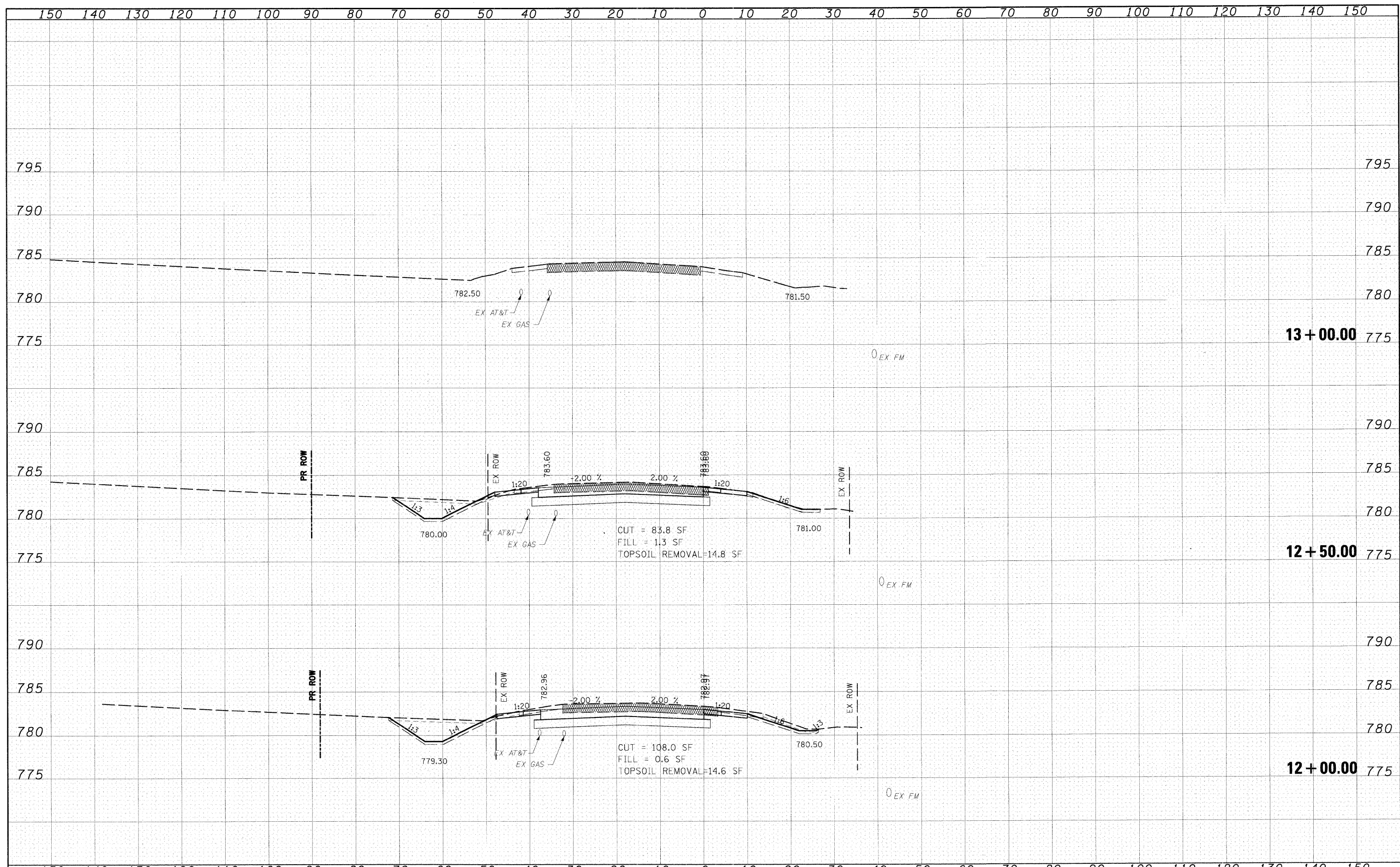

FILE NAME J:\Dgn\Civil\Sheet\ks002.dgn	USER NAME etherton	DESIGNED JWM	REVISED	KANE COUNTY DEPARTMENT OF TRANSPORTATION	MCLEAN CROSS SECTIONS	F.A.P. RTE. 361	SECTION 06-00214-10-BR	COUNTY KANE	TOTAL SHEETS 219	SHEET NO. 219		
PLOT SCALE 1:10	CHECKED MJT	DATE 3/27/09	REVISED			SCALE 1"=10'H 1/4"=5' V	SHEET NO.	OF 17 SHEETS	STA. 12+00.00	TO STA. 13+00.00	FED. ROAD DIST. NO. 1	ILLINOIS FED. AID PROJECT
PLOT DATE 3/27/09	DATE 3/27/09	REVISED										
												CONTRACT NO. 63073