

# PLAT OF SURVEY

THAT PART OF THE SOUTHEAST 1/4 OF SECTION 1, TOWNSHIP 40 NORTH, RANGE 8 EAST OF THE THIRD PRINCIPAL MERIDIAN, DESCRIBED AS FOLLOWS:  
 COMMENCING AT THE NORTHEAST CORNER OF SAID SOUTHEAST 1/4, THENCE SOUTH ALONG THE EAST LINE OF SAID QUARTER SECTION 508.2 FEET; THENCE  
 NORTH 84 DEGREES 30 MINUTES WEST 792 FEET FOR THE POINT OF BEGINNING; THENCE SOUTH 1 DEGREE 24 MINUTES WEST PARALLEL WITH THE  
 EAST LINE OF SAID QUARTER SECTION 232.5 FEET, THENCE SOUTH 72 DEGREES 52 MINUTES WEST 614.2 FEET TO THE CENTER LINE OF DUNHAM ROAD,  
 THENCE NORTH 22 DEGREES 50 MINUTES WEST ALONG SAID CENTER LINE 327.3 FEET TO A POINT 212.75 FEET SOUTHERLY (MEASURED ALONG SAID CENTER LINE) OF A  
 LINE DRAWN NORTH 84 DEGREES 30 MINUTES WEST FROM THE POINT OF BEGINNING; THENCE SOUTH 84 DEGREES 30 MINUTES EAST 246.15 FEET TO A  
 POINT 208.75 FEET EASTERLY (MEASURED ALONG THE LAST DESCRIBED LINE) OF THE EASTERLY LINE OF SAID DUNHAM ROAD;  
 THENCE NORTH 22 DEGREES 50 MINUTES WEST PARALLEL WITH THE EASTERLY LINE OF SAID DUNHAM ROAD 212.75 FEET TO SAID LINE  
 DRAWN NORTH 84 DEGREES 30 MINUTES WEST FROM THE POINT OF BEGINNING; THENCE SOUTH 84 DEGREES 30 MINUTES EAST 562.1 FEET  
 TO THE POINT OF BEGINNING (EXCEPT THAT PART GRANTED TO THE PEOPLE OF THE STATE OF ILLINOIS HIGHWAY PURPOSES BY  
 INSTRUMENT DATED JANUARY 12, 1938 AND RECORDED JANUARY 31, 1938 AS DOCUMENT 418925 AND EXCEPT THAT PART CONVEYED TO THE COUNTY OF  
 KANE BY QUIT CLAIM DEED RECORDED JANUARY 31, 1938 AS DOCUMENT 418926), IN THE TOWNSHIP OF ST. CHARLES, KANE COUNTY, ILLINOIS

THE PARCEL DESCRIBED ABOVE CONTAINING 4.644 ACRES, MORE OR LESS.

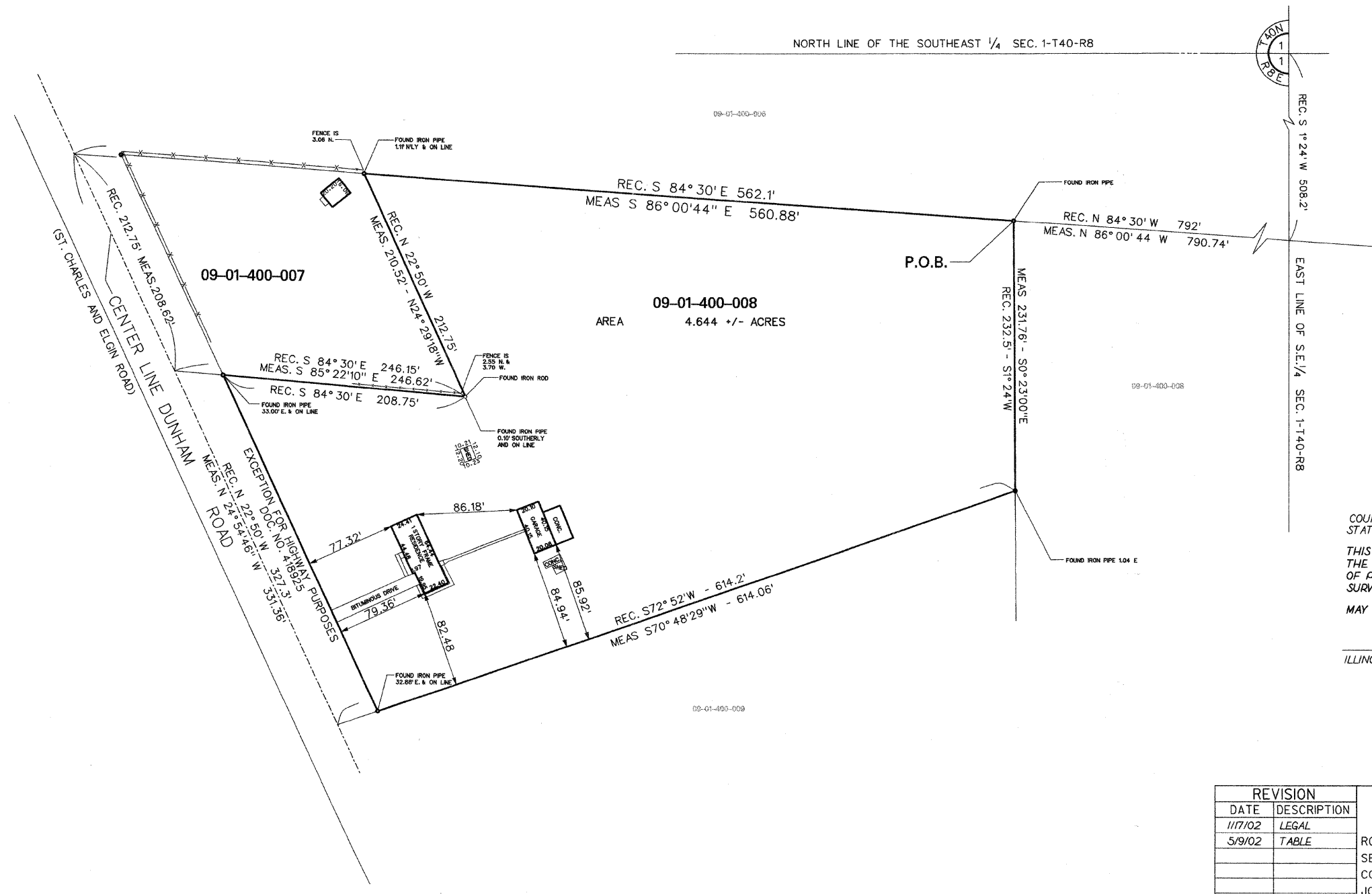
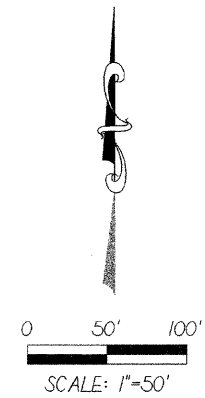

COUNTY OF COOK;  
 STATE OF ILLINOIS;  
 THIS PROFESSIONAL SERVICE CONFORMS TO  
 THE CURRENT ILLINOIS MINIMUM STANDARDS  
 OF PRACTICE APPLICABLE TO BOUNDARY  
 SURVEYS.  
 MAY 21, 2001 RONALD W. SODERQUIST  
 ILLINOIS PROFESSIONAL LAND SURVEYOR NO. 2722

BASIS OF BEARINGS:  
 ALL READINGS DEPICTED AS MEASURED HEREON  
 ARE REFERENCED TO THE ILLINOIS STATE PLANE  
 COORDINATE SYTEM, EAST ZONE (WGS 84).

PARCEL NUMBER	OWNER	TOTAL HOLDINGS ACRES	AREA TAKEN ACRES	PREVIOUS DEDICATION ACRES	AREA REMAINING ACRES	AREA OF EASEMENT ACRES	PURPOSE OF EASEMENT	TAX NUMBER
1ST 0016	FLOYD W. THOMPSON & SHARON K. THOMPSON	4.644+/-	4.644+/-	0.000+/-	0.000+/-	N/A	N/A	09-01-400-008

REVISION		KANE COUNTY PLAT OF SURVEY
DATE	DESCRIPTION	
11/7/02	LEGAL	
5/9/02	TABLE	
		ROUTE
		SECTION
		COUNTY
		JOB#
		PROJECT#
		T 40N, R 8 E OF 3RD P.M.
		TO STA
		CHECKED
		SCALE: 1" = 50'
		PARCEL NO.