

PLAT OF SURVEY

LOT 8 OF HAAS SUBDIVISION, IN THE TOWNSHIP OF ST. CHARLES, KANE COUNTY, ILLINOIS.
SAID LOT CONTAINING 0.382 ACRES, MORE OR LESS.

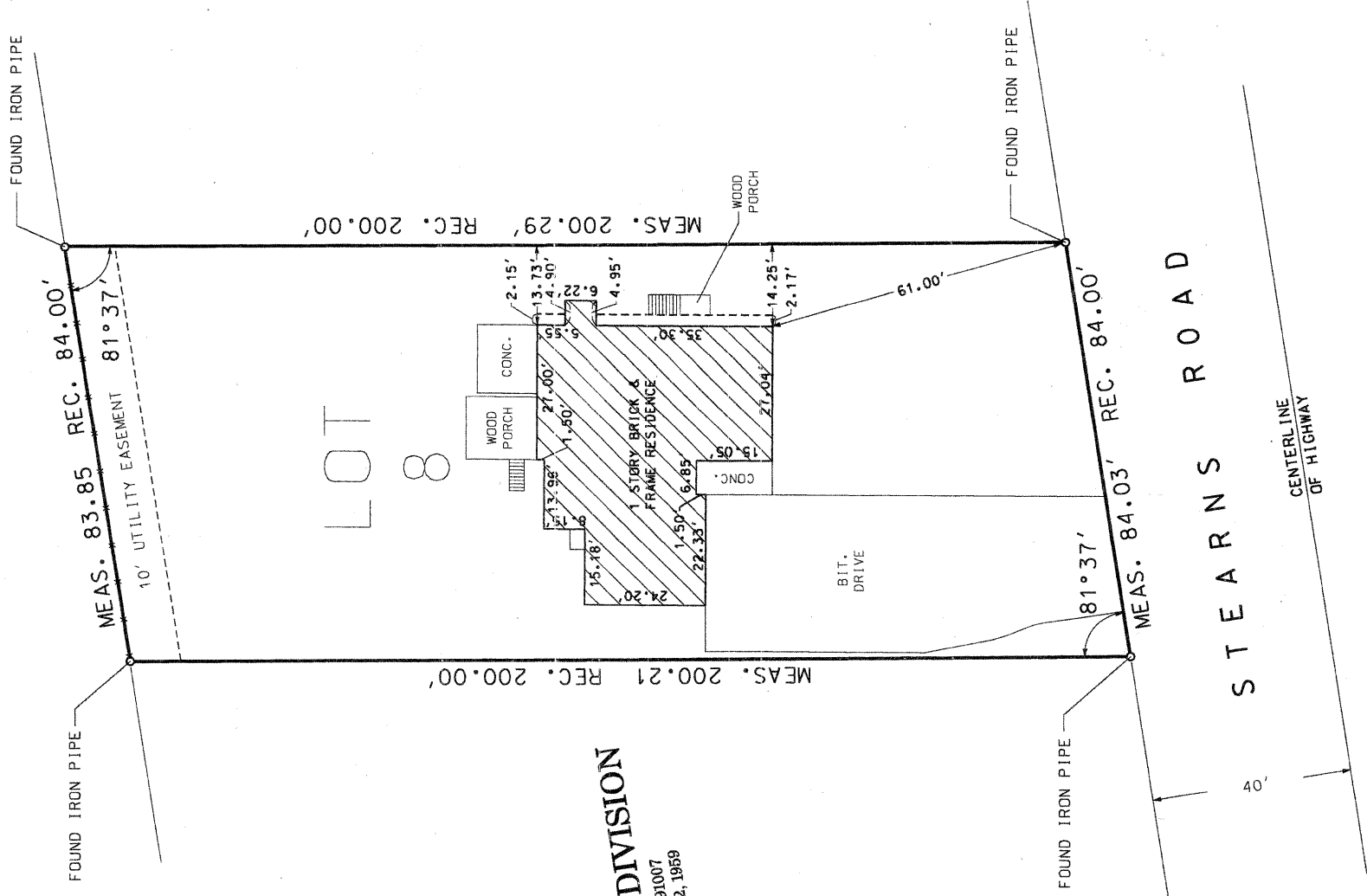
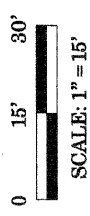

HAAS SUBDIVISION
DOC. NO. 891007
REC. JUNE 2, 1959

COUNTY OF COOK,
STATE OF ILLINOIS:

THIS PROFESSIONAL SERVICE CONFORMS TO
THE CURRENT ILLINOIS MINIMUM STANDARDS
THE PRACTICE OF LAND SURVEYING.

JANUARY 16, 2002 RONALD W. SODERQUIST

Ronald W. Soderquist
ILLINOIS PROFESSIONAL LAND SURVEYOR NO. 2722



NOTE: ALL ANGLES AND DISTANCES REFERRING TO
LOT LINES ARE THOSE OF RECORD UNLESS
OTHERWISE NOTED.

TOTAL AREA: 16620.5 +/- SQ. FEET
OWNER: KEVIN J. BURRIS
PIN NUMBER: 09-01-400-020
ADDRESS: 33W026 STEARNS ROAD

PARCEL NUMBER	OWNER	TOTAL HOLDINGS ACRES	AREA TAKEN ACRES	PREVIOUS DEDICATION ACRES	AREA REMAINING ACRES	AREA OF EASEMENT ACRES	PURPOSE OF EASEMENT	TAX NUMBER
1 ST 0009	KEVIN J. BURRIS	0.382+/-	0.382+/-	0.000+/-	0.000+/-	N/A	N/A	09-01-400-020



alfred benesch & company
CONSULTING ENGINEERS
205 NORTH MICHIGAN AVENUE, CHICAGO ILLINOIS 60601
JOB NO. 3562

REVISION	DATE	DESCRIPTION
	5/9/02	TABLE

KANE COUNTY PLAT OF SURVEY	
ROUTE	
SECTION	
COUNTY	
JOB#	
SEC 1	
STA	
DRAWN DGM	
CHECKED RWS	
SCALE: 1" = 15'	
PROJECT#	
T 40N, R 8 E OF 3RD P.M.	
TO STA	
PARCEL NO.	213