

DETOUR PLAN WILMOT ROAD: SUGGESTED STAGES OF CONSTRUCTION

STAGE 1

A. CONSTRUCTION

1. REMOVE EXISTING NORTHBOUND CURB AND GUTTERS AND DRIVEWAYS
2. INSTALL PROPOSED DRAINAGE STRUCTURES.
3. PLACE STORM SEWER, WATERMAIN, PUSH WATERMAIN SERVICES AND 10" PATCHING WHEN COMPLETE.
4. PLACE CURB AND GUTTER, DRIVEWAYS, AND PAVEMENT WIDENING WHERE INDICATED ON PLANS.

B. TRAFFIC CONTROL

1. DETOUR SIGNS PLACED.
2. TRAFFIC MAINTAINED AS SHOWN IN TYPICAL SECTION FOR STAGE 1.
3. ROADWAY CLOSED TO SOUTHBOUND TRAFFIC WILMOT ROAD, FROM GORDON TERRACE TO DEERFIELD ROAD.
4. ROADWAY OPENED TO NORTHBOUND TRAFFIC TRAVELED IN WEST LANE.

STAGE 2

A. CONSTRUCTION

1. REMOVE EXISTING SOUTHBOUND CURB AND GUTTERS AND DRIVEWAYS
2. INSTALL PROPOSED DRAINAGE STRUCTURES.
3. PLACE STORM SEWER, WATERMAIN, PUSH WATERMAIN SERVICES, CONNECT TO FIRE HYDRANTS, AND 10" PATCHING WHEN COMPLETE.
4. PLACE CURB AND GUTTER, DRIVEWAYS, AND PAVEMENT WIDENING WHERE INDICATED ON PLANS.

B. TRAFFIC CONTROL

1. DETOUR SIGNS TO REMAIN IN PLACE.
2. TRAFFIC MAINTAINED AS SHOWN IN TYPICALS SECTION FOR STAGE 2.
3. ROADWAY CLOSED TO SOUTHBOUND TRAFFIC WILMOT ROAD, FROM GORDON TERRACE TO DEERFIELD ROAD.
4. ROADWAY OPENED TO NORTHBOUND TRAFFIC TRAVELED IN EAST LANE.

STAGE 3/POST-STAGE 3

A. CONSTRUCTION

1. MILLING OF EXISTING SURFACE.
2. LEVELING BINDER AND SURFACE COURSE PLACED ALONG WILMOT ROAD, FROM GORDON TERRACE TO DEERFIELD ROAD.
3. BINDER COURSE AND SURFACE COURSE PLACED AT RIGHT TURN LANE.

B. TRAFFIC CONTROL

1. ROADWAY OPEN TO BOTH NORTHBOUND AND SOUTHBOUND TRAFFIC WITH FLAGGERS ON SITE TO DIRECT TRAFFIC.
2. ROAD CONSTRUCTION AHEAD SIGNS TO REMIAN ERECT.
3. DETOUR SIGNS REMOVED.

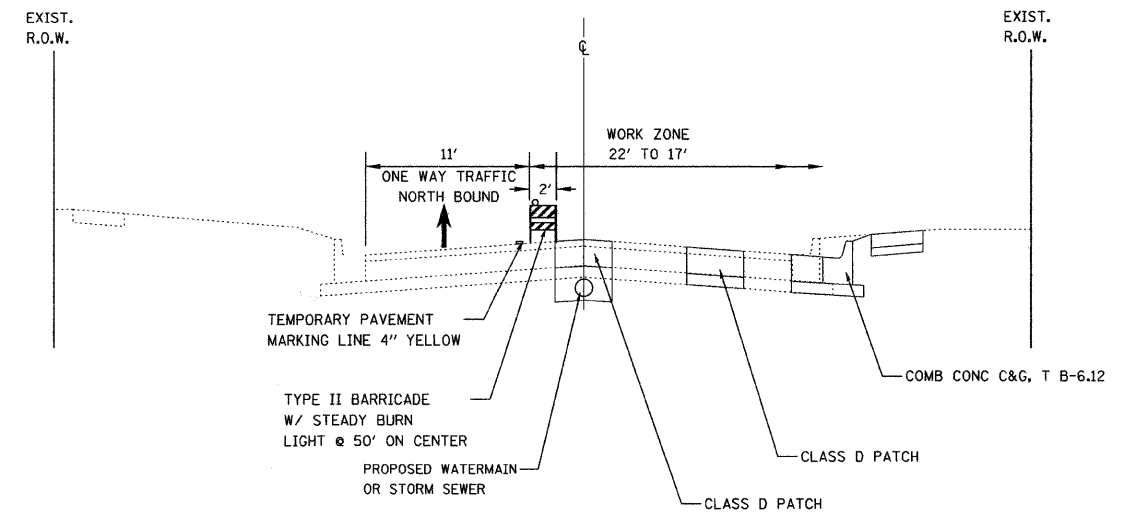

MAINTENANCE OF TRAFFIC
WILMOT ROAD
GORDON TERRACE TO DEERFIELD ROAD
STAGE 1

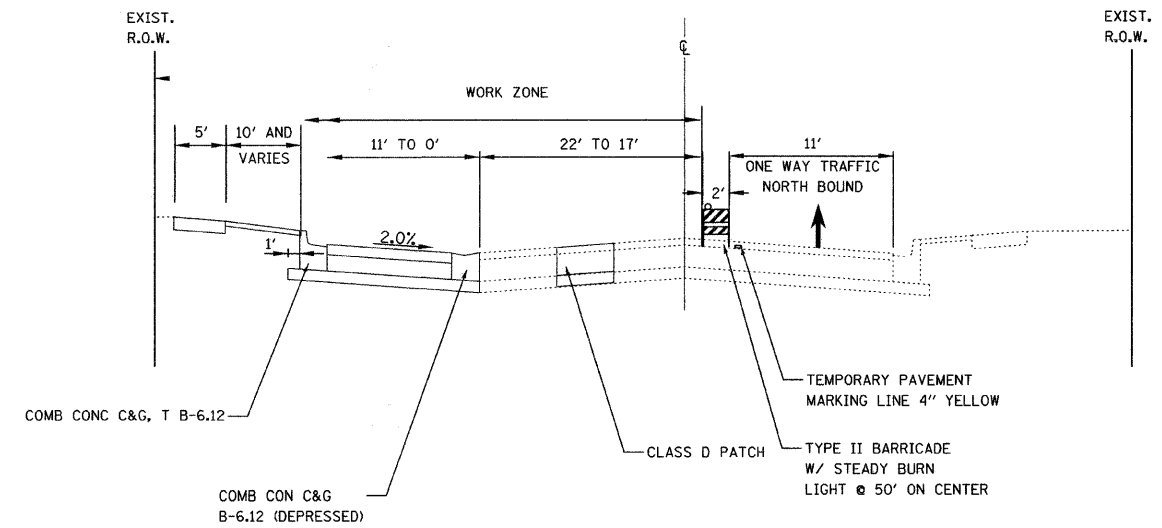

MAINTENANCE OF TRAFFIC
WILMOT ROAD
GORDON TERRACE TO DEERFIELD ROAD
STAGE 2

| | | | | | | | | | | |
|---|----------------------------|----------------|-----------|--|---|---------------------------|----------------|---------|---------------------|---------------------------|
| FILE NAME = N:\PROJ\3328\PhaseII\Design\MOT\3328-MOT-TYP.dgn | USER NAME = ogutowski | DESIGNED - EPS | REVISED - | VILLAGE OF DEERFIELD WILMOT ROAD (GORDON TERRACE TO DEERFIELD ROAD) | MAINTENANCE OF TRAFFIC GENERAL NOTES | F.A.U. RTE. | SECTION | COUNTY | TOTAL SHEETS | SHEET NO. |
| | PLOT SCALE = 2.0004' / IN. | DRAWN - AL | REVISED - | | | 2718 | 07-00080-00-WR | LAKE | 57 | 17A |
| | PLOT DATE = 4/7/2009 | CHECKED - CLG | REVISED - | | | CONTRACT NO. 63124 | | | | |
| | DATE - 4-7-2009 | REVISED - | SCALE: | | | SHEET NO. 17 OF 57 SHEETS | STA. | TO STA. | FED. ROAD DIST. NO. | ILLINOIS FED. AID PROJECT |