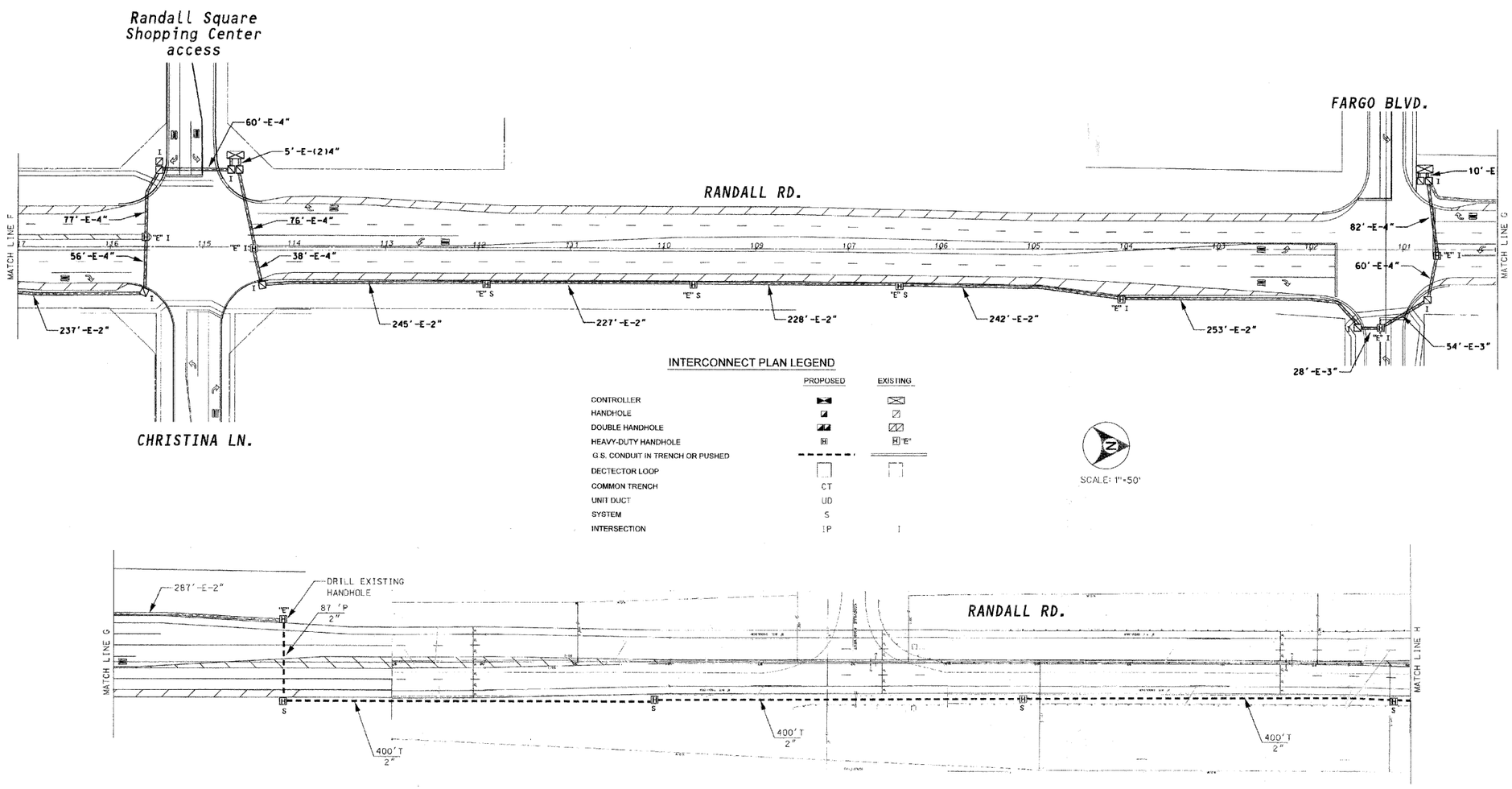

FOR INFORMATION ONLY

COUNTY SECTION 99-00237-00-TL

METRO

METRO TRANSPORTATION GROUP, INC.
TRANSPORTATION PLANNING, ENGINEERING AND DESIGN
1300 GREENBROOK, HANOVER PARK, IL 60103 PH# 630 213-1000

REVISIONS		
NO.	DATE	DESCRIPTION

INTERCONNECT PLAN

RANDALL RD. (MAIN ST. TO KESLINGER RD.)
GENEVA / BATAVIA, ILLINOIS

FILE NAME: ic_4.dgn
DATE: April 15.1999
PROJECT NO.: 3857-00

SHEET NO.: 18 OF 24

NOTE: RANDALL ROAD INTERCONNECT PLAN FROM MAIN STREET TO KESLINGER ROAD PROVIDED TO SHOW EXISTING CONDUIT ROUTING. PROPOSED WORK INCLUDES FIBER OPTIC CABLE INSTALLATION PER INTERCONNECT SCHEMATIC SHOWN ON SHEET NO. 18.

FILE NAME = $$DGNSPEC$$	USER NAME = jzvolanek	DESIGNED JOSH ZVOLANEK	REVISED -	STATE OF ILLINOIS DEPARTMENT OF TRANSPORTATION
		CHECKED YOUNGJAE JU	REVISED -	
	PLOT SCALE =	DRAWN JOSH ZVOLANEK	REVISED -	
	PLOT DATE = 11-FEB-2009	DATE 2/20/2009	REVISED -	

INTERCONNECT PLAN
RANDALL ROAD
ORCHARD ROAD TO FABYAN PARKWAY
SCALE:

F.A. RTE.	SECTION	COUNTY	TOTAL SHEETS	SHEET NO.
336	07-00366-00-TL	KANE	43	16
		CONTRACT NO. 63128		
FED. ROAD DIST. NO.	ILLINOIS	FED. AID PROJECT		

HNTB CORPORATION
111 E. KANE STREET
SUITE 1250
CHICAGO, IL 60606
(312) 930-5919

PLAN NOTE BOOK NO. ____
SURVEYED ____
PLOTTED ____
ALIGNMENT CHECKED ____
RT. OF WAY CHECKED ____
A30 FILE NAME ____

PROFILE NOTE BOOK NO. ____
SURVEYED ____
PLOTTED ____
GRADES CHECKED ____
B.M. NOTED ____
STRUCTURE NOTATIONS CHKD ____

BY | DATE