

**EAST ELEVATION**

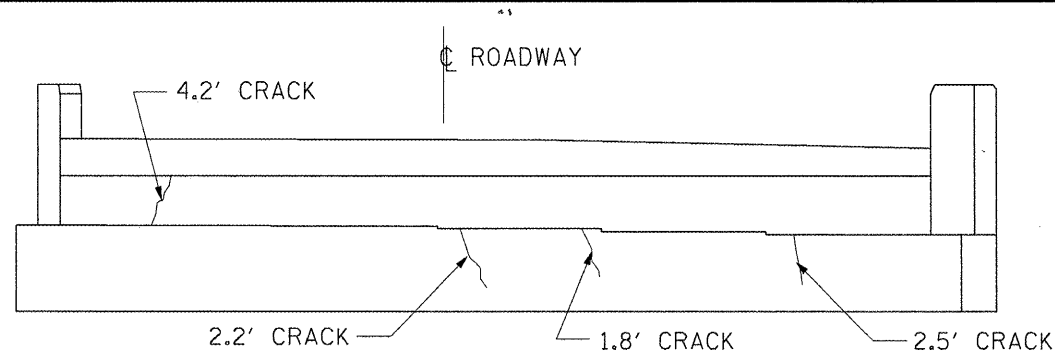

**ELEVATION**

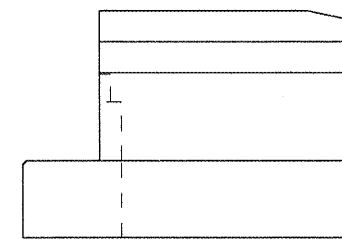

**WEST ELEVATION**

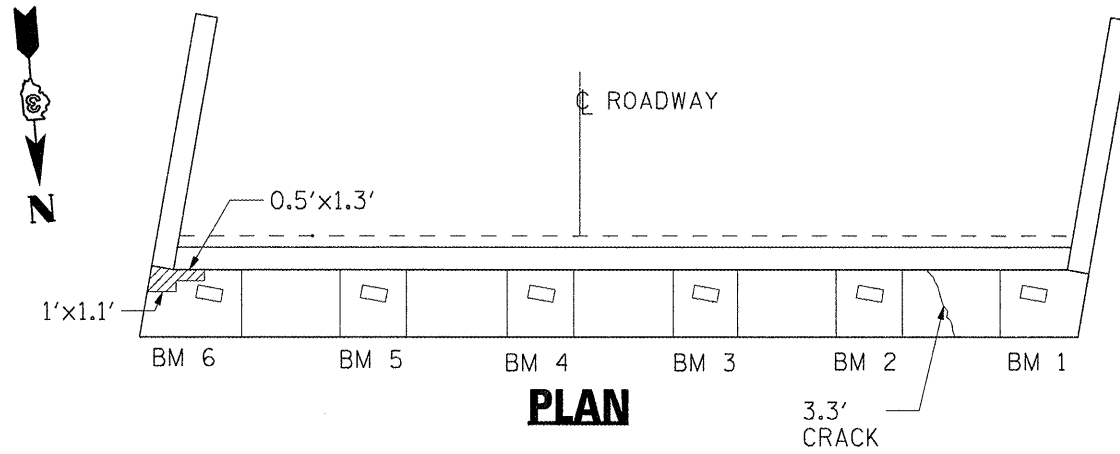

**PLAN**

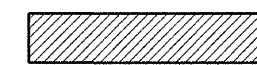

**STRUCTURAL REPAIR OF CONCRETE  
(DEPTH EQUAL TO OR LESS THEN 5")**

**S. ABUTMENT DETAIL**

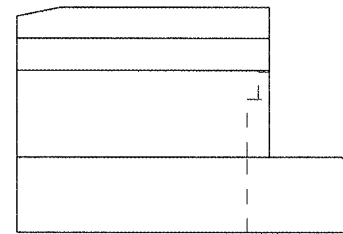

**WEST ELEVATION**

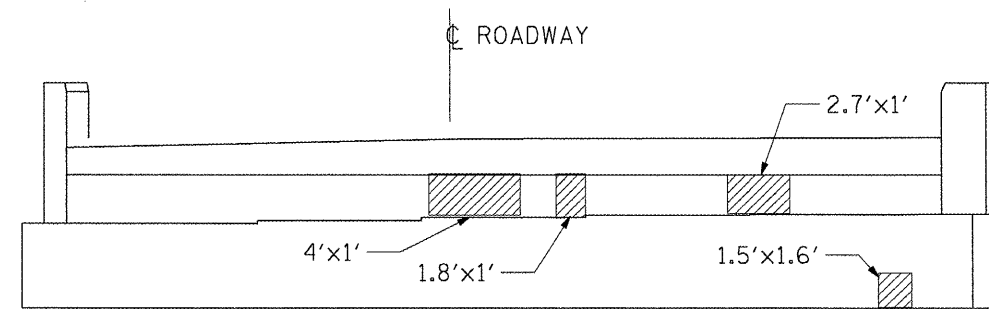

**ELEVATION**

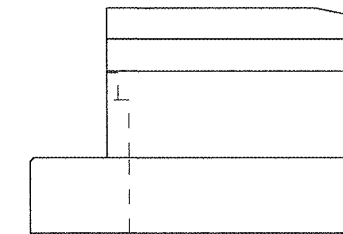

**EAST ELEVATION**

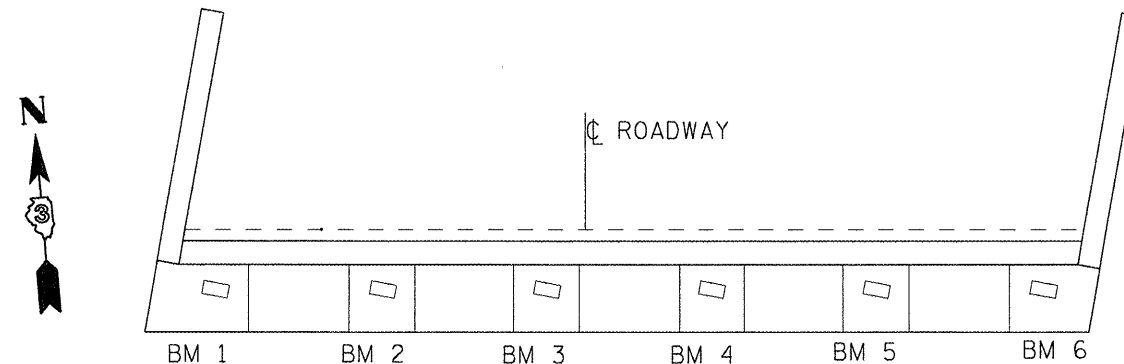

**PLAN**

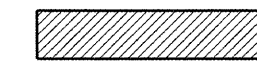

**STRUCTURAL REPAIR OF CONCRETE  
(DEPTH EQUAL TO OR LESS THEN 5")**

**EPOXY CRACK INJECTION**

**N. ABUTMENT DETAILS**

FILE NAME =  
c:\pwork\pwwid\WOODSHANKRL\dms91655

USER NAME = woodshankr1  
03-66890-details.dgn  
PLOT SCALE = 100.0000' / IN.  
PLOT DATE = Mar 25, 2009 - 06:58:33 AM

DESIGNED - RON WOODSHANK  
DRAWN - RON WOODSHANK  
CHECKED -  
DATE -

REVISED -  
REVISED -  
REVISED -  
REVISED -

**STATE OF ILLINOIS  
DEPARTMENT OF TRANSPORTATION**

**ABUTMENT DETAILS  
SN 050-0169 (SB)**

SCALE: SHEET NO. 4 OF 7 SHEETS STA. TO STA.

F.A.I. RTE.	SECTION	COUNTY	TOTAL SHEETS	SHEET NO.
39	(50-7B)I-2	LASALLE	29	16
FED. ROAD DIST. NO. ILLINOIS			CONTRACT NO. 66890	