

COORDINATES SHOWN HEREON ARE BASED ON SURVEY CONTROL DATA AS PROVIDED BY THE ILLINOIS DEPARTMENT OF TRANSPORTATION.

PART OF THE SE 1/4 OF SECTION 6 & THE NE 1/4 OF SECTION 7, T3N, 77W, OF THE 3RD PM, MADISON COUNTY, ILLINOIS

BEARINGS SHOWN HEREON ARE BASED ON SURVEY CONTROL DATA AS PROVIDED BY THE ILLINOIS DEPARTMENT OF TRANSPORTATION.

TOTAL SHEETS	SHEET NO.
420	124

STATION	OFFSET	NORTH	EAST
10+72.06	0.00' LT	751750.8410	2368863.3930
11+11.23	0.00' LT	751789.8047	2368859.6792
13+11.30	0.00' LT	751958.6400	2368760.7540
16+07.63	0.00' LT	752144.2850	2368529.7850
17+47.08	36.00' LT	752238.3722	2368412.1669
17+56.20	60.96' LT	752238.0399	2368385.0590
17+86.11	0.00' LT	752289.7962	2368431.0253
18+00.13	55.79' LT	752289.3723	2368373.1835
18+76.32	8.13' LT	752378.6942	2368409.6026
490+65.46	75.38' RT	752415.9068	2368343.9103
490+73.89	85.61' RT	752402.6809	2368346.9701
19+55.92	0.00' LT	752457.3339	2368428.3786
20+48.90	45.00' LT	752566.3635	2368428.6152
20+55.49	11.74' LT	752553.9060	2368460.2870
21+67.94	45.00' LT	752663.4679	2368523.8262
21+67.94	0.00' LT	752626.2480	2368549.1180
22+53.84	14.03' RT	752662.9208	2368628.0530
23+21.64	45.00' LT	752749.8552	2368650.9550
23+29.47	2.93' LT	752719.4554	2368681.0768
23+51.88	0.00' LT	752729.6330	2368701.2610
23+51.88	45.00' LT	752766.8505	2368675.9656
24+45.07	15.89' LT	752801.9230	2368758.4230
25+51.82	45.00' LT	752899.5921	2368785.1488
26+84.25	38.67' LT	753011.5490	2368815.7850
26+84.45	31.67' LT	753011.5600	2368822.7850
26+93.63	0.00' LT	753019.9820	2368854.5450
27+21.51	31.75' LT	753047.7843	2368822.7267

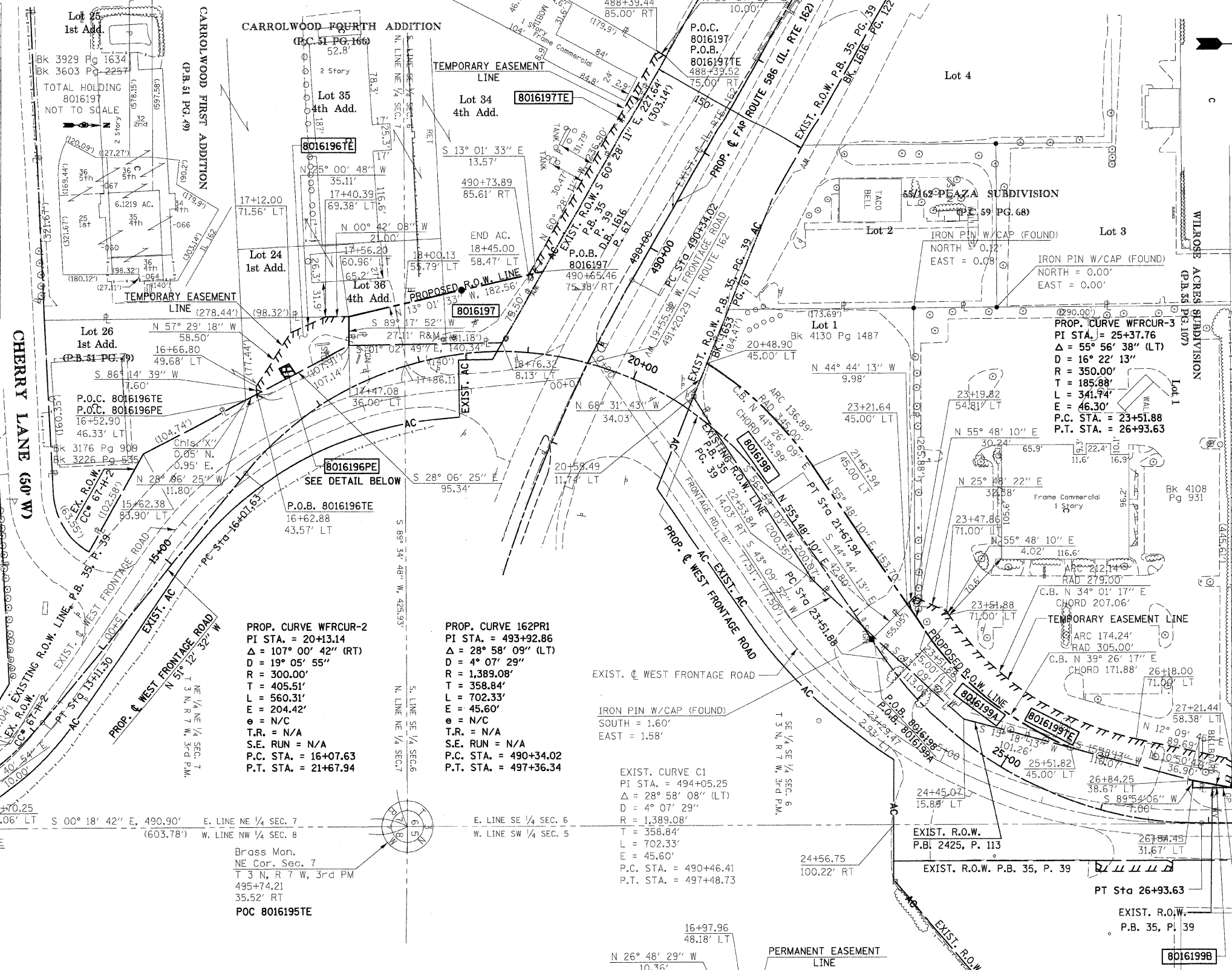
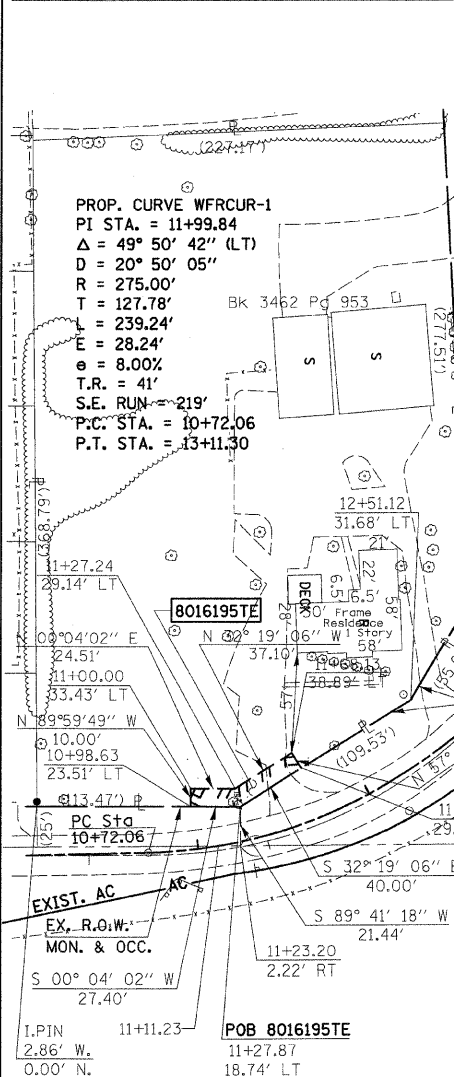

**LEGEND**

- EXISTING CENTERLINE
- EXISTING RIGHT OF WAY LINE
- EXISTING EASEMENT LINE
- PROPOSED CENTERLINE
- PROPOSED RIGHT OF WAY LINE
- PROPOSED TEMPORARY EASEMENT LINE
- PROPOSED PERMANENT EASEMENT LINE
- SECTION LINE
- QUARTER SECTION LINE
- QUARTER QUARTER SECTION LINE
- PROPERTY (DEED) LINE
- APPARENT PROPERTY LINE
- MEASURED DIMENSION
- COMPUTED DIMENSION
- RECORDED DIMENSION
- FOUND IRON PIPE OR IRON ROD
- SET 3/8 INCH IRON ROD
- PERMANENT SURVEY MONUMENT, I.D.O.T. STD. 667101 (TO BE SET BY OTHERS)
- CUT CROSS FOUND OR SET
- SAME OWNERSHIP
- END AC. CONTROL

STATE OF ILLINOIS )  
 COUNTY OF ) SS

THIS IS TO CERTIFY THAT I, THOMAS M. DRONE, AN ILLINOIS PROFESSIONAL LAND SURVEYOR, HAVE SURVEYED THE PLAT OF HIGHWAYS SHOWN HEREON IN SECTIONS 6 & 7, TOWNSHIP 3 NORTH, RANGE 7 WEST, OF THE THIRD PRINCIPAL MERIDIAN, MADISON COUNTY, THAT THE SURVEY IS TRUE AND COMPLETE AS SHOWN TO THE BEST OF MY KNOWLEDGE AND BELIEF, THAT THE PLAT CORRECTLY REPRESENTS SAID SURVEY, THAT ALL MONUMENTS FOUND AND ESTABLISHED ARE OF PERMANENT QUALITY AND OCCUPY THE POSITIONS SHOWN THEREON AND THAT THE MONUMENTS ARE SUFFICIENT TO ENABLE THE SURVEY TO BE RETRACED. MADE FOR THE DEPARTMENT OF TRANSPORTATION, STATE OF ILLINOIS.

DATED \_\_\_\_\_

THOMAS M. DRONE, PLS #2273  
 N 89° 42' 29" E  
 26.63'  
 IRON PIN (FOUND)  
 SOUTH = 0.05'  
 WEST = 1.93'

PARCEL NO.	OWNER	TOTAL HOLDING	R.O.W. REQUIRED	PREVIOUSLY DEDICATED	REMAINDER	EASEMENTS		EASEMENT PURPOSE	PERMANENT TAX NUMBER	PROPERTY ACQUIRED BY
						TEMP	PERM			
8016195	FLO-SYSTEM PROCESS EQUIPMENT MA-2197	1.9128 AC				0.0148 AC	645 SF	SHAPING & GRADING	09-1-22-07-08-201-044	
8016196	RANDALL K. ACKERMAN AND CAROL A. ACKERMAN, AS JOINT TENANTS MA-2194, MA-2195	0.6853 AC				0.0620 AC	2,700 SF	SHAPING & GRADING DRAINAGE & MAINT.	09-2-22-07-08-201-061 09-2-22-07-08-201-063	
8016197	KULWANT S. PADDA AND GURDEEP K. PADDA, AS JOINT TENANTS MA-3016.0, MA-3017.0, MA-3018.0	6.1219 AC	0.1602 AC 6,979 SF		5.9617 AC	0.0533 AC	2,323 SF	SHAPING & GRADING	09-2-22-07-08-201-060 -062, -064, -066, -067	
8016198	PRIME DEVELOPMENT, INC. MA-2207	0.9824 AC	0.3367 AC 14,667 SF		0.6457 AC				09-2-22-06-04-401-009	
8016199	CBOCS WEST, INC., A NEVADA CORPORATION MA-2201	2.7389 AC	A= 0.1106 AC 4,816 SF B= 0.0029 AC 127 SF		2.6254 AC	0.1981 AC	8,628 SF	SHAPING & GRADING	09-2-22-06-04-401-004	

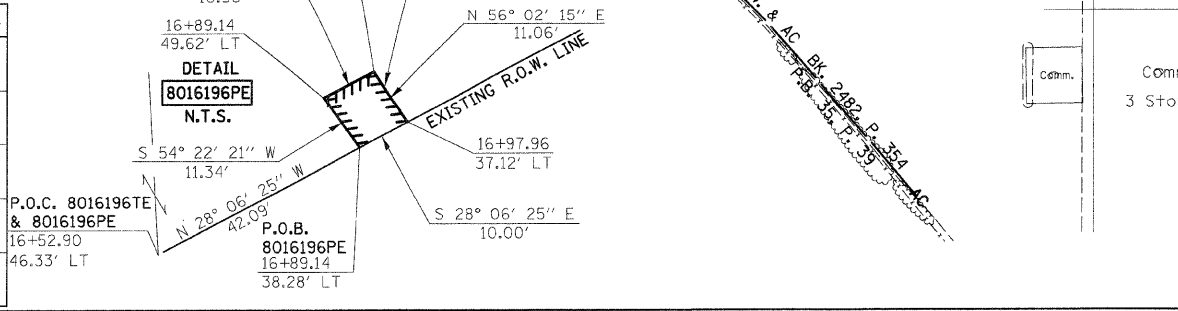

Hurst-Rosche Engineers, Inc.  
 2657 W. Lawrence  
 Springfield, IL. 62704  
 217-787-1199

**ILLINOIS DEPARTMENT OF TRANSPORTATION**  
**PLAT OF HIGHWAYS**  
 FAP ROUTE 586 (IL 162)  
 SECTION 60-10K-1, 60-10-HB  
 MADISON COUNTY  
 JOB NO. R-98-016-00

STATION 10+70 TO STATION 27+21.51  
 SCALE: 1" = 50'

ILLINOIS DEPARTMENT OF TRANSPORTATION  
 DIVISION OF HIGHWAYS/DISTRICT 8  
 1102 EASTPORT PLAZA DRIVE  
 COLLINSVILLE, ILLINOIS 62234-6198

SHEET 1 OF 1 IS A COVER SHEET AND IS NOT RECORDED