

PART OF THE SW 1/4 OF SECTION 5, T3N, R7W, OF THE 3RD PM, MADISON COUNTY, ILLINOIS

BEARINGS SHOWN HEREON ARE BASED ON SURVEY CONTROL DATA AS PROVIDED BY THE ILLINOIS DEPARTMENT OF TRANSPORTATION.

TOTAL SHEETS	SHEET NO.
420	126

COORDINATES SHOWN HEREON ARE BASED ON SURVEY CONTROL DATA AS PROVIDED BY THE ILLINOIS DEPARTMENT OF TRANSPORTATION.

STATION	COORDINATE TABLE	NORTH	EAST
507+06.56	0.00' RT	752307.6192	2369993.2613
523+18.86	26.00' RT	752265.8280	2371605.2244
38+35.43	0.00' RT	752599.6890	2369877.7290
39+32.28	0.00' RT	752668.5310	2369809.6060
39+75.04	36.30' RT	752723.8377	2369807.4828
39+75.00	45.00' RT	752729.5857	2369814.0115
41+20.00	45.00' RT	752839.5134	2369732.8272
41+20.00	60.00' RT	752847.2959	2369745.6502
43+00.00	60.00' RT	752998.1119	2369675.9360
44+53.06	35.00' RT	753132.6985	2369619.6284
46+91.17	0.00' LT	753365.3720	2369589.5810
46+91.17	35.00' RT	753359.5036	2369624.0855
49+00.00	29.21' RT	753566.3522	2369653.3943

**LEGEND**

- AC - PROPOSED ACCESS CONTROL
- - EXISTING CENTERLINE
- - EXISTING RIGHT OF WAY LINE
- - EXISTING EASEMENT LINE
- - PROPOSED CENTERLINE
- - PROPOSED RIGHT OF WAY LINE
- - PROPOSED TEMPORARY EASEMENT LINE
- - PROPOSED PERMANENT EASEMENT LINE
- - SECTION LINE
- - QUARTER SECTION LINE
- - QUARTER QUARTER SECTION LINE
- - PROPERTY (DEED) LINE
- - APPARENT PROPERTY LINE
- - MEASURED DIMENSION
- - COMPUTED DIMENSION
- - RECORDED DIMENSION
- - FOUND IRON PIPE OR IRON ROD
- - SET 5/8 INCH IRON ROD
- - PERMANENT SURVEY MONUMENT, I.D.O.T. STD. 667101 (TO BE SET BY OTHERS)
- - CUT CROSS FOUND OR SET
- - SAME OWNERSHIP

**■** STAKING OF PROPOSED RIGHT OF WAY. SET 5/8 INCH METAL ROD WITH DIVISION OF HIGHWAY SURVEY MARKER TO MONUMENT THE POSITION SHOWN, IDENTIFIED BY INSCRIPTION DATA AND SURVEYORS REGISTRATION NUMBER.  
**■** STAKING OF PROPOSED RIGHT OF WAY IN CULTIVATED AREAS. SET 5/8 INCH METAL ROD WITH DIVISION OF HIGHWAY SURVEY MARKER 20 INCHES BELOW GROUND SURFACE TO MONUMENT THE POSITION SHOWN, IDENTIFIED BY INSCRIPTION DATA AND SURVEYORS REGISTRATION NUMBER.

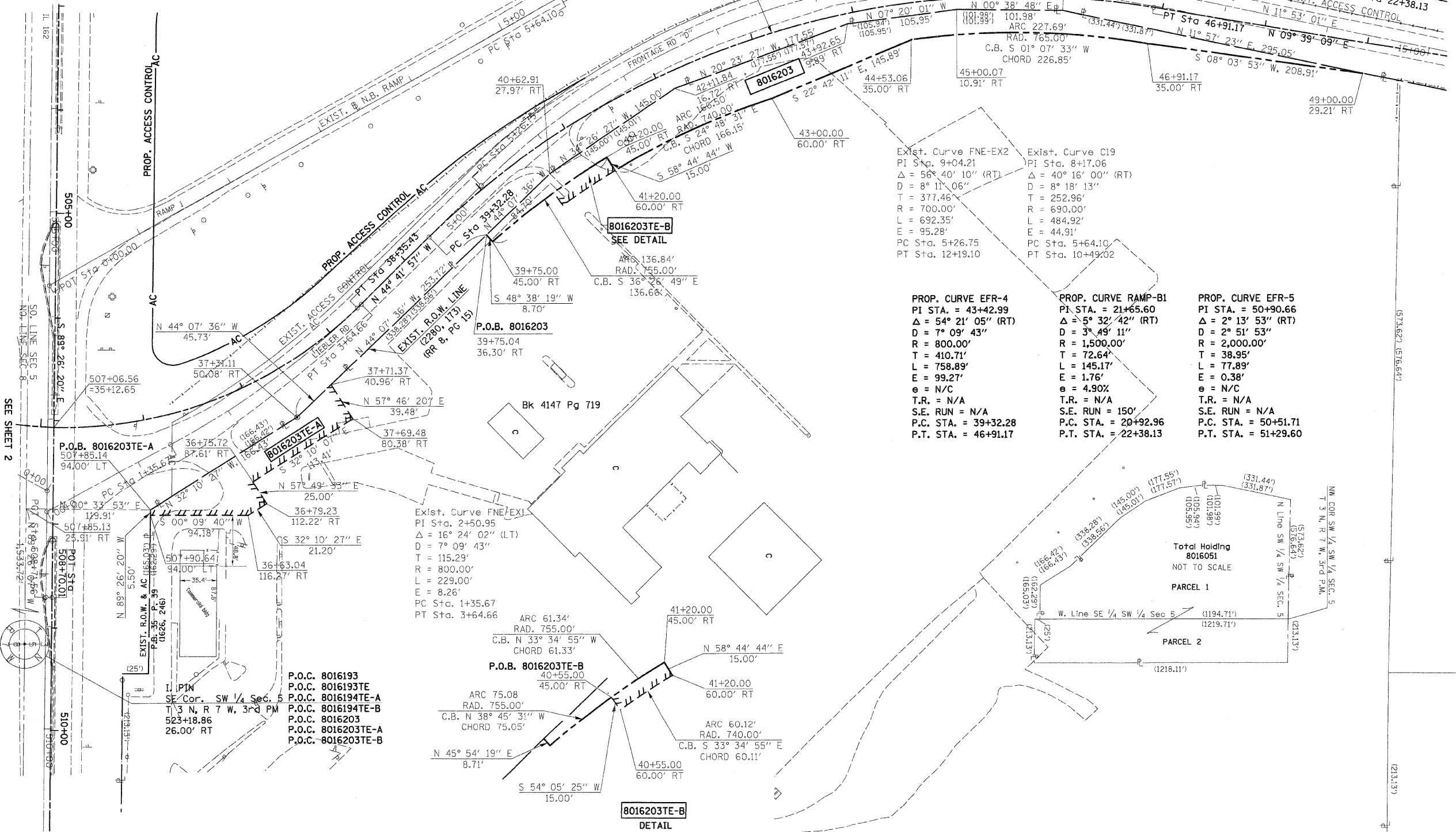

Curve Name	PI STA.	Delta	D	R	T	L	E	e	T.R.	S.E. RUN	P.C. STA.	P.T. STA.
PROP. CURVE EFR-4	43+42.99	54° 21' 05" (RT)	7° 09' 43"	800.00'	410.71'	758.89'	99.27'	N/C	N/A	N/A	39+32.28	46+91.17
PROP. CURVE RAMP-B1	21+65.60	5° 32' 42" (RT)	3° 49' 11"	1,500.00'	72.64'	145.17'	1.76'	4.90%	N/A	150'	20+92.96	22+38.13
PROP. CURVE EFR-5	50+90.66	2° 13' 53" (RT)	2° 51' 53"	2,000.00'	38.95'	77.89'	0.38'	N/C	N/A	N/A	50+51.71	51+29.60

**8016203E-B**  
DETAIL

STATE OF ILLINOIS )  
 COUNTY OF ) SS

THIS IS TO CERTIFY THAT I, THOMAS M. DRONE, AN ILLINOIS PROFESSIONAL LAND SURVEYOR, HAVE SURVEYED THE PLAT OF HIGHWAYS SHOWN HEREON IN SECTION 5, TOWNSHIP 3 NORTH, RANGE 7 WEST OF THE THIRD PRINCIPAL MERIDIAN, MADISON COUNTY, THAT THE SURVEY IS TRUE AND COMPLETE AS SHOWN TO THE BEST OF MY KNOWLEDGE AND BELIEF, THAT ALL MONUMENTS FOUND AND ESTABLISHED ARE OF PERMANENT QUALITY AND OCCUPY THE POSITIONS SHOWN THEREON AND THAT THE MONUMENTS ARE SUFFICIENT TO ENABLE THE SURVEY TO BE RETRACED. MADE FOR THE DEPARTMENT OF TRANSPORTATION, STATE OF ILLINOIS.

DATED \_\_\_\_\_  
 THOMAS M. DRONE, PLS #2273

Hurst-Rasche Engineers, Inc.  
 2657 W. Lawrence  
 Springfield, IL. 62704  
 217-787-1199

ILLINOIS DEPARTMENT OF TRANSPORTATION  
**PLAT OF HIGHWAYS**  
 FAP ROUTE 586 (IL 162)  
 SECTION 60-10K-1, 60-10-HB  
 MADISON COUNTY  
 JOB NO. R-98-016-00

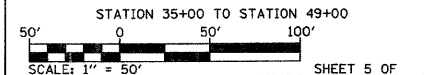

ILLINOIS DEPARTMENT OF TRANSPORTATION  
 DIVISION OF HIGHWAYS/DISTRICT B  
 1102 EASTPORT PLAZA DRIVE  
 COLLINGSVILLE, ILLINOIS 62234-6198

PARCEL NO.	OWNER	TOTAL HOLDING	R.O.W. REQUIRED	PREVIOUSLY DEDICATED	REMAINDER	EASEMENTS		EASEMENT PURPOSE	PERMANENT TAX NUMBER	PROPERTY ACQUIRED BY
						TEMP	PERM			
8016203	ST. LOUIS EAST TRUCK PLAZA, INC. MA-2211	19.8637 AC	0.4653 AC 20,270 SF		19.3984 AC	TE-A 0.1640 AC 7,146 SF	TE-B 0.0209 AC 911 SF	SHAPING & GRADING	09-1-22-05-00-000-009.T01 09-1-22-05-00-000-009.T00	