

NE 1/4, SEC. 8, T27N, R7E, 3rd PM

BEVERLY J. BACHTOLD
BARBARA J. OLTMAN

F.A.S. RTE.	SECTION	COUNTY	TOTAL SHEETS	SHEET NO.
	03-26140-00-BR 03-21117-00-BR	LIVINGSTON	28	6
STA.	TO STA.			
FED. ROAD DIST. NO. 7	ILLINOIS FED. AID PROJECT*			
CONTRACT NO. 87360				

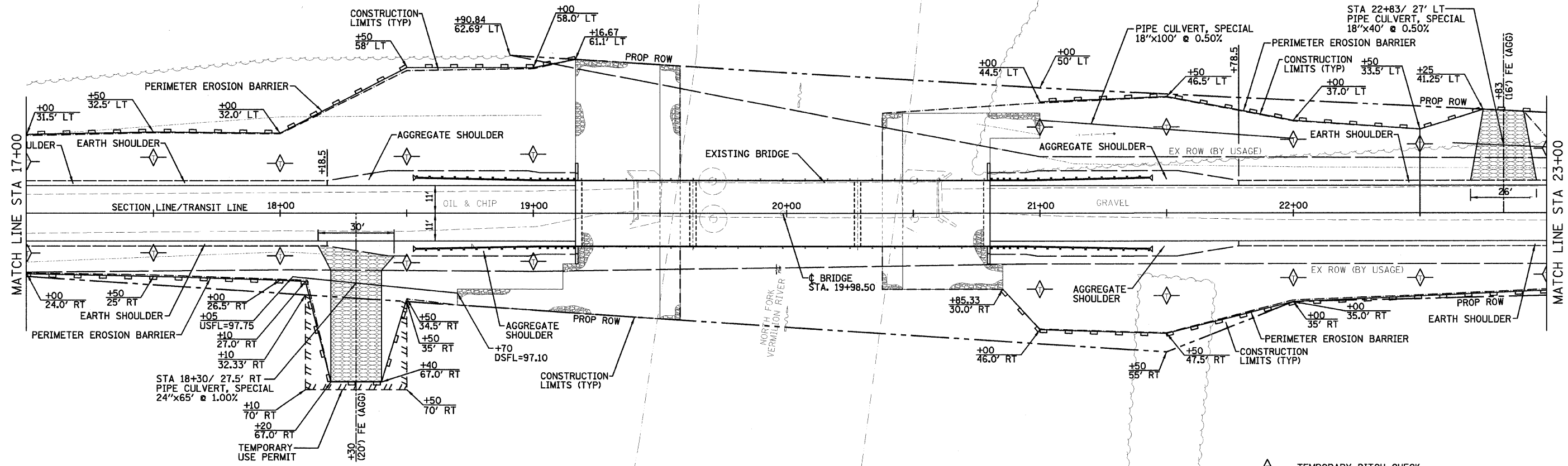

DOUGLAS W. & LORI DEININGER

NW 1/4, SEC. 9, T27N, R7E, 3rd PM

BENCHMARKS:

- 1.) PK NAIL IN WOOD FENCE POST N. ONE OF TWO POST @ THE N.W. CORNER OF BRIDGE @ STA 21+30/30' LT, ELEVATION = 97.91
- 2.) CENTER OF BRIDGE DECK @ STA 20+00, ELEVATION = 100.02

◇ = TEMPORARY DITCH CHECK

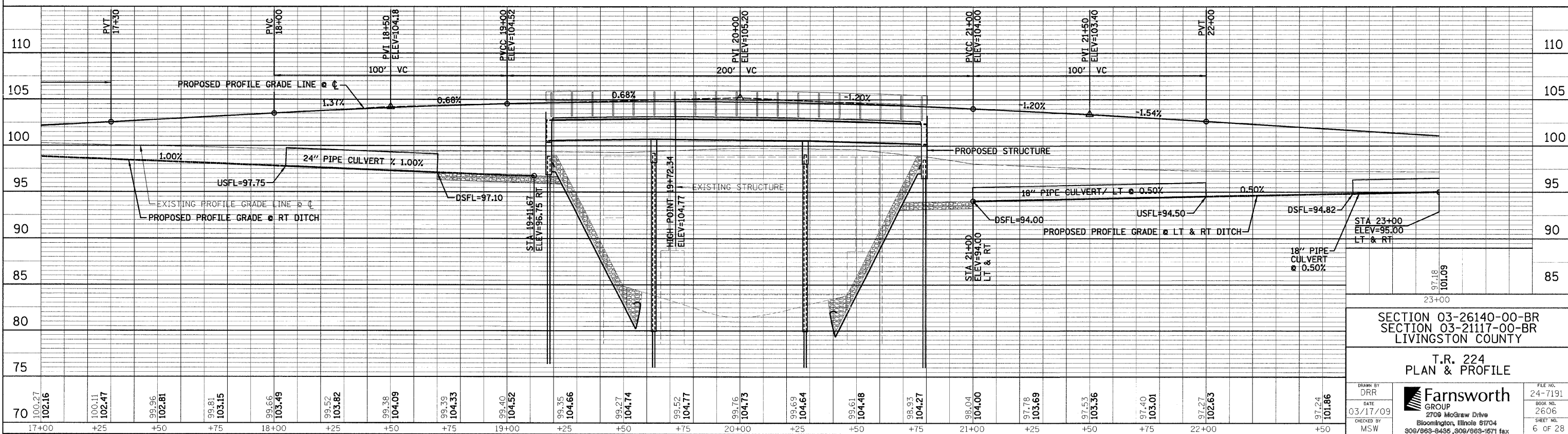
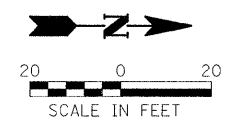

SECTION 03-26140-00-BR
SECTION 03-21117-00-BR
LIVINGSTON COUNTY

T.R. 224
PLAN & PROFILE

DRAWN BY DRR	FILE NO. 24-7191
DATE 03/17/09	BOOK NO. 2606
CHECKED BY MSW	SHEET NO. 6 OF 28

Farnsworth
GROUP
2709 McGraw Drive
Bloomington, Illinois 61704
309/863-8435, 309/863-1671 fax

FILE: c:\userp\dm\poceng.dgn
 DATE: 8-Dec-06 12:00