

SCHEDULE OF CONTROL POINTS

CONTROL POINT	NORTHING	EASTING	ELEVATION	STATION	OFFSET	DESCRIPTION
C.P.#1	1495072.582	2490431.290	770.089	8+53.9	29.7' RT.	FOUND I.P. AT PROPERTY CORNER
C.P.#2	1495180.548	2490429.429	766.640	9+61.9	29.7' RT.	FOUND I.P. AT PROPERTY CORNER
C.P.#3	1495613.721	2490422.082	-	13+95.2	28.3' RT.	FOUND I.P. AT PROPERTY CORNER
C.P.#4	1495760.947	2490419.584	-	15+42.6	28.4' RT.	FOUND I.P. AT PROPERTY CORNER

ADA SIDEWALK CHART

STA.	ELEV.	SLOPE
1+50.00	801.10	
		-5.00%
2+00.00	798.60	
		-4.00%
2+50.00	796.60	
		-4.80%
3+00.00	794.20	



W11A-2 - 24X24 WITH TELESCOPING SIGN SUPPORT
STA. -0+50, RT.
FIELD ADJUST LOCATION AS NECESSARY

BENCH MARK

2074	NW CAP BOLT FIRE HYDRANT SE QUAD FANDEL ROAD AND HANNAH ROAD ELEVATION 778.43
204	NORTH CAP BOLT FIRE HYDRANT SW QUAD FANDEL ROAD ELEVATION 765.05

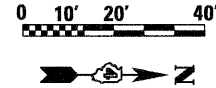
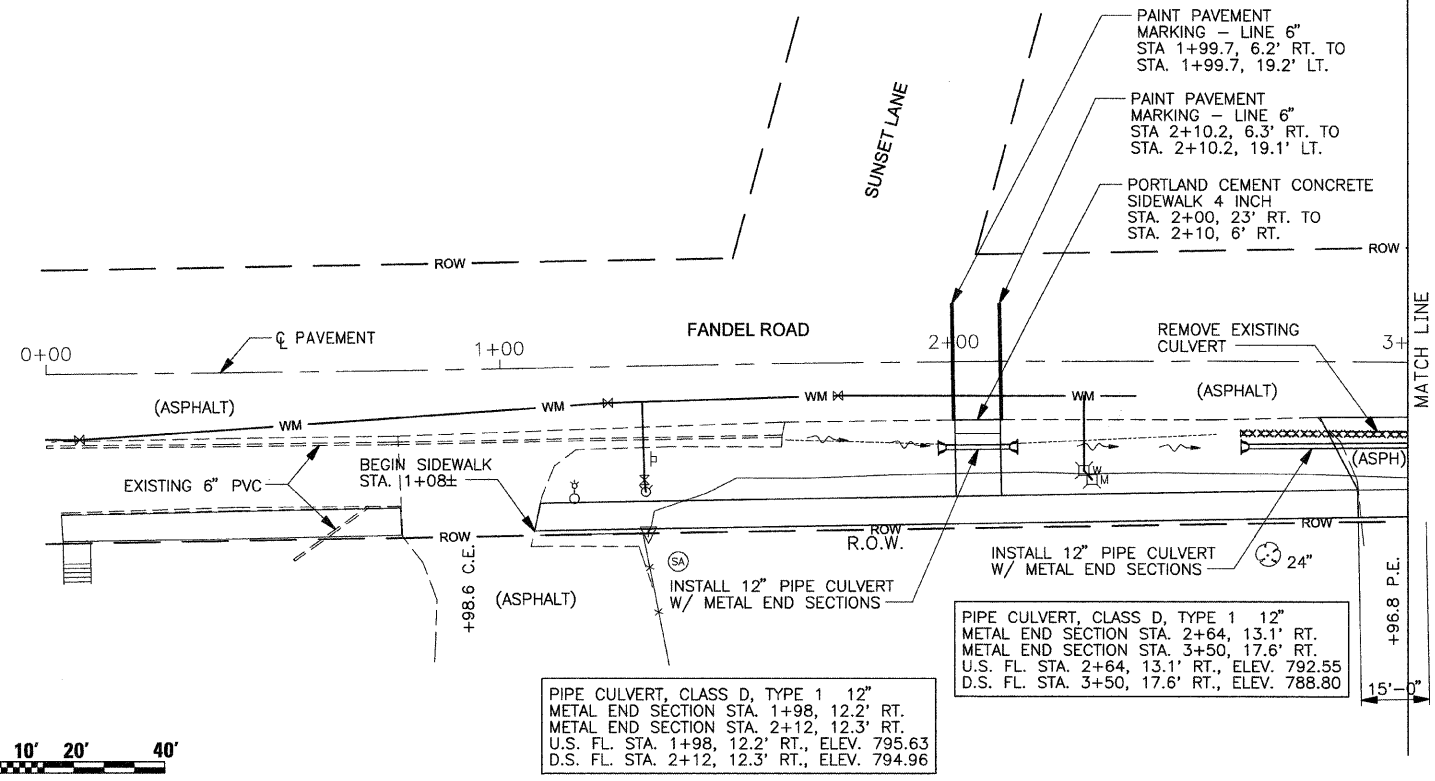

PIPE CULVERT, CLASS D, TYPE 1 12\"/>

PIPE CULVERT, CLASS D, TYPE 1 12\"/>

PLAN

DATE	BY	REVISION

SURVEYED _____
 ALIGNED _____
 CHECKED _____
 NO. _____
 NOTE BOOK _____
 PLOTTED _____
 FILE NAME _____

PROFILE

DATE	BY	REVISION

SURVEYED _____
 GRADES CHECKED _____
 NO. _____
 NOTE BOOK _____
 PLOTTED _____
 FILE NAME _____

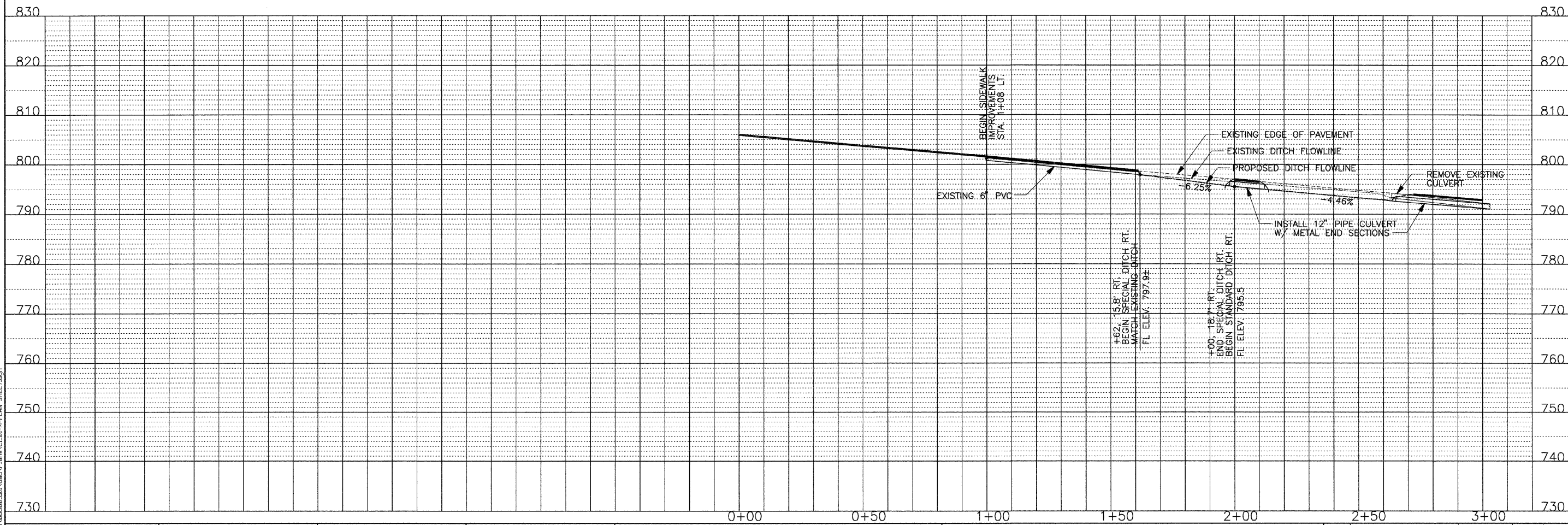

	USER NAME = ex1	DESIGNED -	REVISED -	STATE OF ILLINOIS DEPARTMENT OF TRANSPORTATION	PLAN & PROFILE STA 0+00 TO STA 3+00			F.A. RTE. SECTION COUNTY TOTAL SHEETS SHEET NO. 08-00000-00-SW WOODFORD 21 7 CONTRACT NO. 89503 ILLINOIS FED. AID PROJECT	
	PLOT SCALE = 20,000' / IN.	DRAWN -	REVISED -		SCALE:	SHEET NO.	OF SHEETS		STA. TO STA.
	PLOT DATE = 4/7/2009	CHECKED -	REVISED -						
		DATE -	REVISED -						

K:\PE\12\2008\89503\08-00000-00-SW\PLAN SHEET.dgn
 FILE NAME