

| | | | | |
|-----------------------|----------------|-------------------|---------------------|-----------|
| ROUTE NO. | SECTION | CITY | TOTAL SHEETS | SHEET NO. |
| STEVENS CREEK BIKEWAY | 99-P4000-00-BP | DECATUR PARK DIST | 145 | 50 |
| FED. ROAD DIST. NO. | | ILLINOIS | PROJECT TE-0007(27) | |

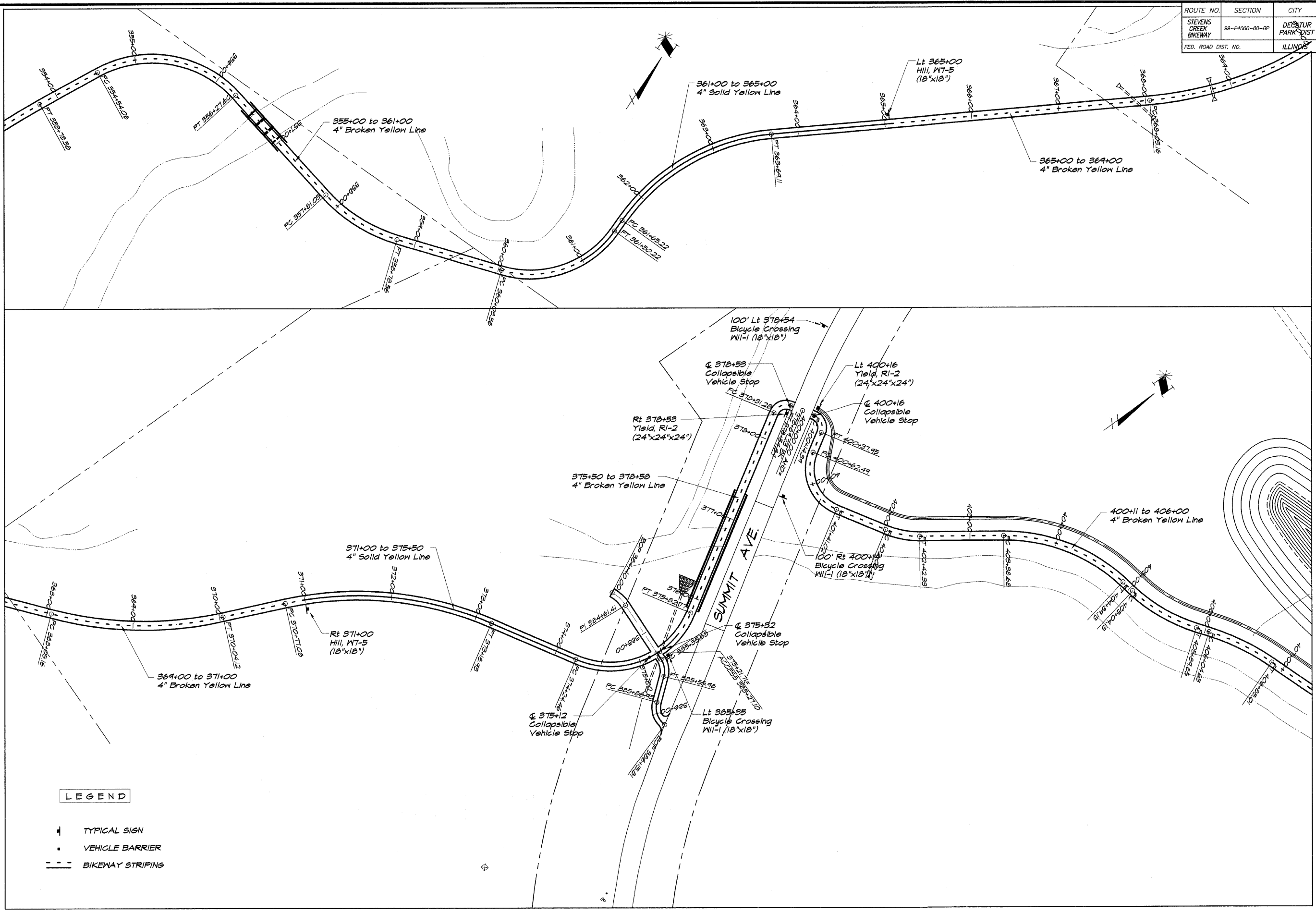

LEGEND

| | |
|-----|------------------|
| ⊥ | TYPICAL SIGN |
| • | VEHICLE BARRIER |
| --- | BIKEWAY STRIPING |

BAINBRIDGE & ASSOCIATES, INC.
 Consulting Engineers
 1111 W. TAYLOR ROAD
 DECATUR, ILLINOIS
 Since License 15-001252

REVISIONS

| NO. | BY | DATE |
|-----|----|------|
| | | |
| | | |
| | | |

SCALE: 1" = 50'
 DATE: May 2002
 JOB NO.: #10494
 DESIGNED: MHP
 DRAWN: P. Mills
 FIELD BOOK: XXX

DECATUR PARK DISTRICT
 STEVENS CREEK BIKEWAY - PHASE I
 PAVEMENT MARKING AND SIGNING PLAN