

NOTE:  
 IN ADDITION TO CONTROL AS SHOWN ON SHEET 2, VERTICAL CONTROL SHALL BE VERIFIED UTILIZING A MINIMUM OF 2 EXISTING CULVERT INVERTS. EXISTING INVERTS ARE TO CULVERT INVERT, NOT SILT ELEVATION. STATIONING PROVIDED FOR REFERENCE ONLY. STATIONING DOES NOT NECESSARILY FOLLOW CENTERLINE ROADWAY.

ROUTE NO.	SECTION	COUNTY	TOTAL SHEETS	SHEET NO.
FAS 712 (CH 24)	05-00110-00-DR	FAYETTE	34	5
FEDERAL AID PROJECT		ILLINOIS	PROJECT	
CONTRACT NO. 95577				

SW 1/4, SEC 9, T8N, R1E, 3RD P.M.

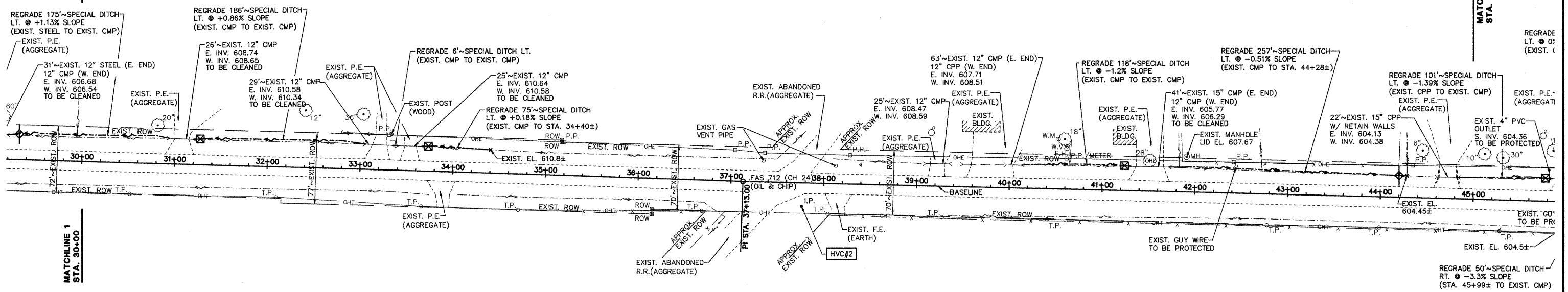

NW 1/4, SEC 16, T8N, R1E, 3RD P.M.

PI STA. 37+13.00  
 N 902994.54  
 E 768167.10  
 I = 00°31'47"L



SCALES:  
 1" = 50' HOR  
 1" = 5' VER

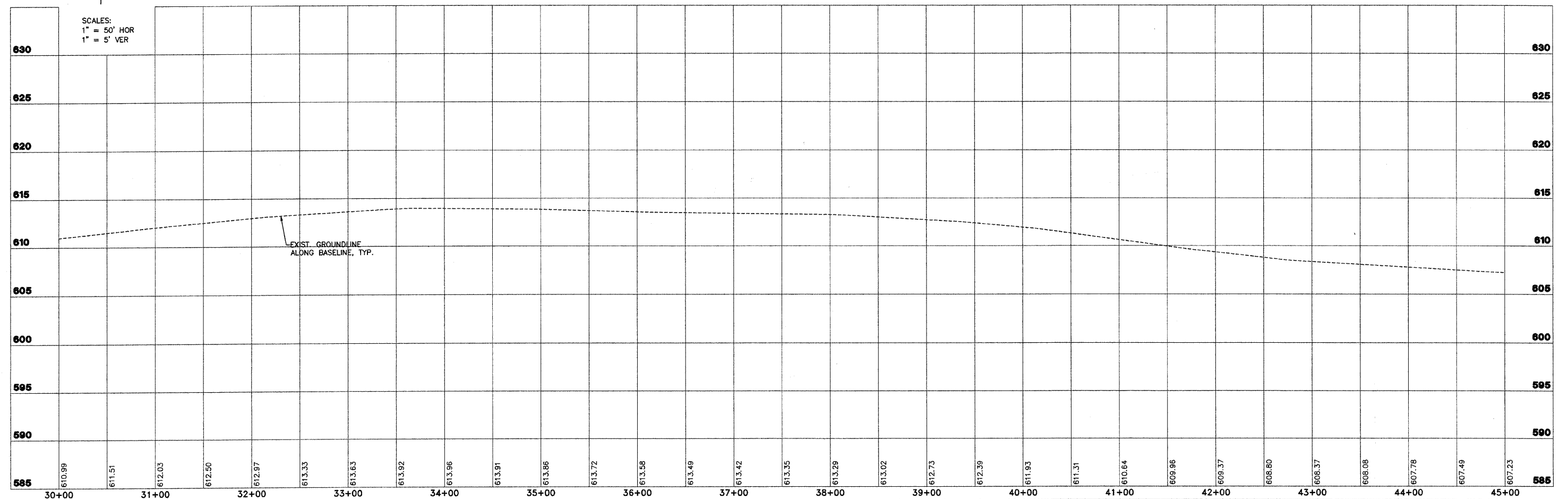

<b>AECOM</b>	2524 South Broadway Salem, Illinois 62861 618.548.3800 www.aecom.com Copyright © 2008 AECOM All Rights Reserved		<b>FAS 712 (C.H. 24)</b> <b>SECTION 05-00110-00-DR</b> <b>FAYETTE COUNTY, ILLINOIS</b>		<b>PLAN AND PROFILE</b> <b>STA. 30+00 TO STA. 45+00</b>		<table border="1"> <tr> <td>SURVEY</td> <td>JAS</td> <td>DATE</td> <td>03/25/09</td> </tr> <tr> <td>DESIGN</td> <td>MRQ</td> <td>APPROVED</td> <td>REVISED</td> </tr> <tr> <td>DRAWN</td> <td>BLT</td> <td></td> <td>JOB NO.</td> </tr> <tr> <td></td> <td></td> <td></td> <td>200801393</td> </tr> </table>		SURVEY	JAS	DATE	03/25/09	DESIGN	MRQ	APPROVED	REVISED	DRAWN	BLT		JOB NO.				200801393
	SURVEY	JAS	DATE	03/25/09																				
	DESIGN	MRQ	APPROVED	REVISED																				
	DRAWN	BLT		JOB NO.																				
			200801393																					