

STATE OF ILLINOIS  
DEPARTMENT OF TRANSPORTATION  
DIVISION OF HIGHWAYS

**PROPOSED  
IMPROVEMENTS**

FAP 769 (IL 108)  
SECTION D6 MISC PATCHING/DRAINAGE 2015

MACOUPIN COUNTY

C-96-039-15

F.A.P. RTE.	SECTION	COUNTY	TOTAL SHEETS	SHEET NO.
769		MACOUPIN	6	1
ILLINOIS			CONTRACT NO. 72H64	
DE MISC PATCHING/DRAINAGE 2015				

FOR INDEX OF SHEETS, SEE SHEET NO. 2

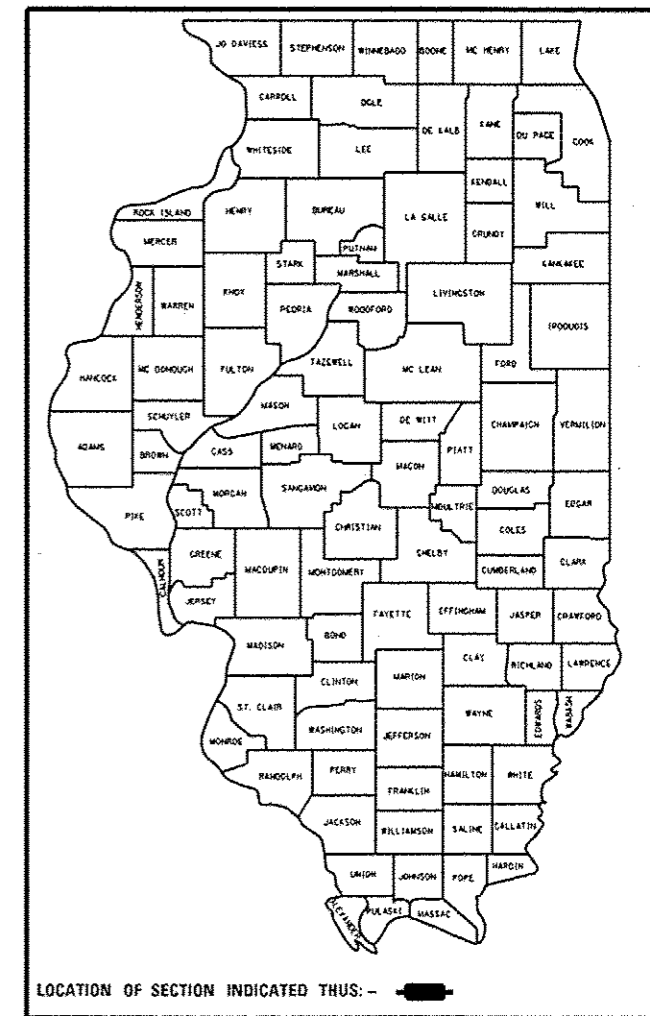

LOCATION OF SECTION INDICATED THIS: - [black rectangle]

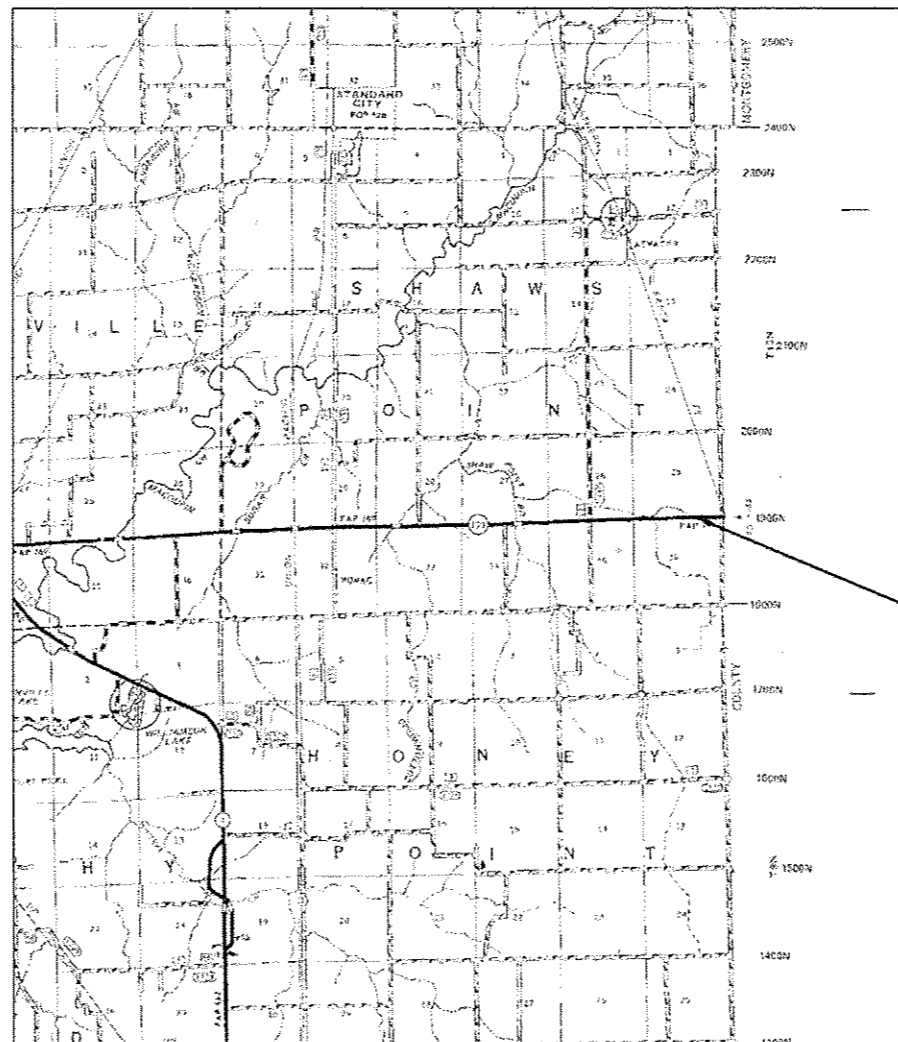

PROJECT LOCATION  
STA. 461+00

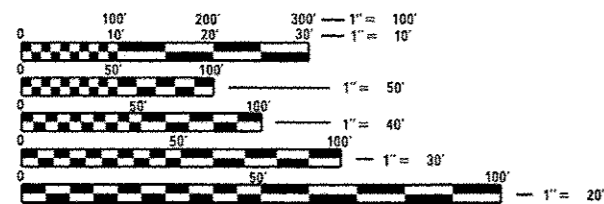

FULL SIZE PLANS HAVE BEEN PREPARED USING STANDARD ENGINEERING SCALES. REDUCED SIZED PLANS WILL NOT CONFORM TO STANDARD SCALES. IN MAKING MEASUREMENTS ON REDUCED PLANS, THE ABOVE SCALES MAY BE USED.

J.U.L.I.E.  
JOINT UTILITY LOCATION INFORMATION FOR EXCAVATION  
1-800-892-0123  
OR 811

PROJECT ENGINEER  
PROJECT MANAGER

CONTRACT NO. 72H64

R 6 W  
LOCATION MAP

STATE OF ILLINOIS  
DEPARTMENT OF TRANSPORTATION  
DIVISION OF HIGHWAYS

SUBMITTED March 27 2015  
Rosa Z. Smith  
DEPUTY DIRECTOR OF HIGHWAYS, REGION ENGINEER

May 8 2015  
Philip D. Baranzelli, P.E.  
ENGINEER OF DESIGN AND ENVIRONMENT

May 8 2015  
Omer Osman, P.E.  
DIRECTOR OF HIGHWAYS, CHIEF ENGINEER

PRINTED BY THE AUTHORITY  
OF THE STATE OF ILLINOIS

**INDEX OF SHEETS**



1. COVER
2. INDEX OF SHEETS, GENERAL NOTES, AND HIGHWAY STANDARDS
3. SUMMARY OF QUANTITIES
4. PLANS
5. TYPICAL SECTIONS
6. DETAILS

**HIGHWAY STANDARDS**

701001-02 OFF-RD OPERATIONS, 2L, 2W, MORE THAN 15' AWAY FROM EDGE OF PAVEMENT  
 701201-04 LANE CLOSURE, 2L, 2W, DAY ONLY, FOR SPEED >45 MPH.  
 701901-04 TRAFFIC CONTROL DEVICES

**GENERAL NOTES**

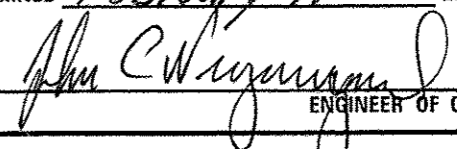
1. ANY REFERENCE TO THE STANDARDS THROUGHOUT THE PLANS SHALL BE INTERPRETED TO BE THE LATEST STANDARDS OF THE DEPARTMENT AS INCLUDED IN THE PLANS.

STATE OF ILLINOIS DEPARTMENT OF TRANSPORTATION DIVISION OF HIGHWAYS DISTRICT 6	
EXAMINED	February 11 <sup>th</sup> 20 15
	 ENGINEER OF OPERATIONS
EXAMINED	2-10-20 15
	 ENGINEER OF PROJECT IMPLEMENTATION
EXAMINED	March 26 20 15
	 ENGINEER OF PROGRAM DEVELOPMENT

FILE NAME :	USER NAME : shorptd	DESIGNED -	REVISED -	STATE OF ILLINOIS DEPARTMENT OF TRANSPORTATION	INDEX OF SHEETS, HIGHWAY STANDARDS AND GENERAL NOTES	F.A.P. RTE. 769	SECTION *	COUNTY MACOUPIN	TOTAL SHEETS 6	SHEET NO. 2
ei\p\work\p\pidot\shorptd\0422829\0672454-sht-gennote.dgn		DRAWN -	REVISED -							
PLOT SCALE * 58.0000' / in.		CHECKED -	REVISED -							
PLOT DATE * Mar-26-2015 08:38:43AM		DATE -	REVISED -		SCALE: _____ SHEET OF SHEETS STA. _____ TO STA. _____					CONTRACT NO. 72H64

\* DE MISC PATCHING-DRAINAGE 2016

100% STATE

CONSTR. CODE

LOCATION = 4

CODE NO.	ITEM	UNIT	TOTAL QUANTITY	ROADWAY
				0005 RURAL
44201407	CLASS C PATCHES, TYPE III, 14 INCH	SO YD	36	36
67100100	MOBILIZATION	L SUM	1	1
70100450	TRAFFIC CONTROL AND PROTECTION, STANDARD 701201	L SUM	1	1
X0301280	PLUG EXISTING DRAINS	EACH	3	3
Z0023602	GRANULAR CULVERT BACKFILL	CU YD	3	3

FILE NAME = c:\pwork\p\idat\sharptd\0422029\067284raht-500.dgn	USER NAME = sharptd
PLOT SCALE = 100:0000 1" = 100'	PLOT DATE = Mar-28-2015 05:37:14AM

DESIGNED - _____	REVISED - _____
DRAWN - _____	REVISED - _____
CHECKED - _____	REVISED - _____
DATE - _____	REVISED - _____

**STATE OF ILLINOIS**  
**DEPARTMENT OF TRANSPORTATION**

SUMMARY OF QUANTITIES		
SCALE:	SHEET	OF SHEETS

F.A.P. RTE.	SECTION	COUNTY	TOTAL SHEETS	SHEET NO.
769	.	MACOUPIN	6	3
CONTRACT NO. 72464				
[ILLINOIS] FED. AID PROJECT				

\* DE MISC-PATCHING/DRAINAGE 2015

PROJECT LOCATION STA. 461+00



FILE NAME *	USER NAME * shorptd	DESIGNED -	REVISED -	<b>STATE OF ILLINOIS DEPARTMENT OF TRANSPORTATION</b>	SCALE:		SHEET	OF	SHEETS	STA.	TO STA.	F.A.P. RTE.	SECTION	COUNTY	TOTAL SHEETS	SHEET NO.
c:\pw_work\pwidot\shorptd\0422829\0572	64-shs-plans.dgn	DRAWN -	REVISED -		169	.							MACOUPIN		6	4
Default		CHECKED -	REVISED -		<b>CONTRACT NO. T2H64</b>											
	PLOT DATE : Mar-30-2015 09:37:09AM	DATE -	REVISED -		ILLINOIS FED. AID PROJECT											

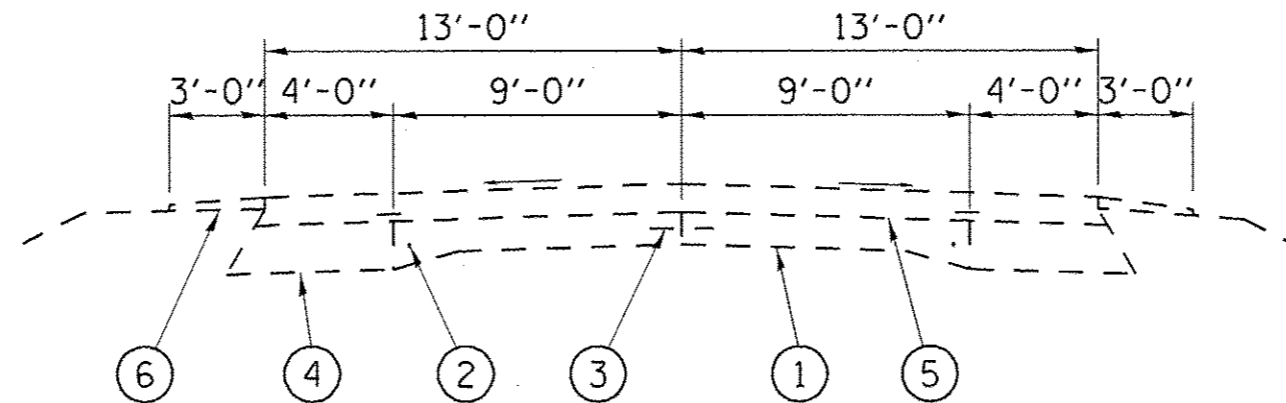

**TYPICAL SECTION**

STA. 461+00  
IL. 108

**LEGEND**

- ① EXIST P.C.C. PAVEMENT (9-6-9)
- ② EXIST. 3/4" SMOOTH BAR
- ③ EXIST. 1/2" TIE BAR
- ④ EXIST. H.M.A. SHOULDER
- ⑤ EXIST. H.M.A. SURFACE
- ⑥ EXIST. AGGREGATE SHOULDER

FILE NAME *	USER NAME * sharptd	DESIGNED -	REVISED -	<b>STATE OF ILLINOIS DEPARTMENT OF TRANSPORTATION</b>	<b>TYPICAL SECTIONS</b>		F.A.P. RTE.	SECTION	COUNTY	TOTAL SHEETS	SHEET NO.
os:\p\work\p\idat\sharptd\id0422829\0572	64-shr-typic001.dgn	DRAWN -	REVISED -				169		MACOUPIN	6	5
Default	PLOT SCALE * 8.0000 "/ in.	CHECKED -	REVISED -		SCALE: _____ SHEET _____ OF _____ SHEETS STA. _____ TO STA. _____		ILLINOIS FED. AID PROJECT		CONTRACT NO. T2H64		
	PLOT DATE * Mon-28-2015 06:38:23AM	DATE -	REVISED -		* DE MISC PATCHING/DRAINAGE 2015						



012 02 HAM

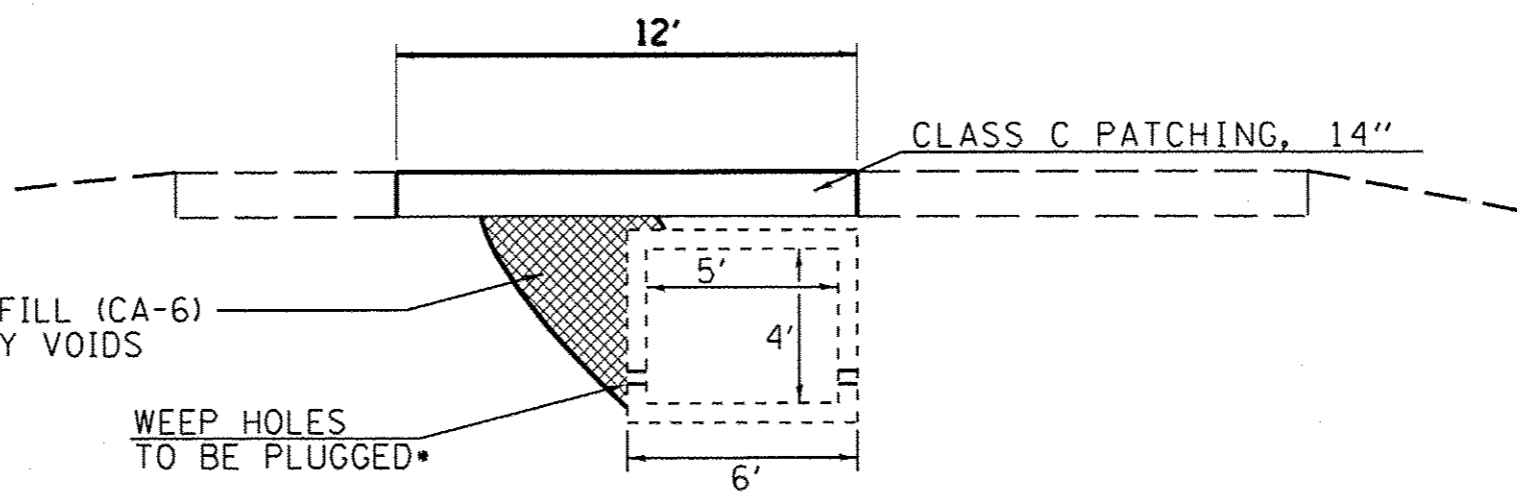
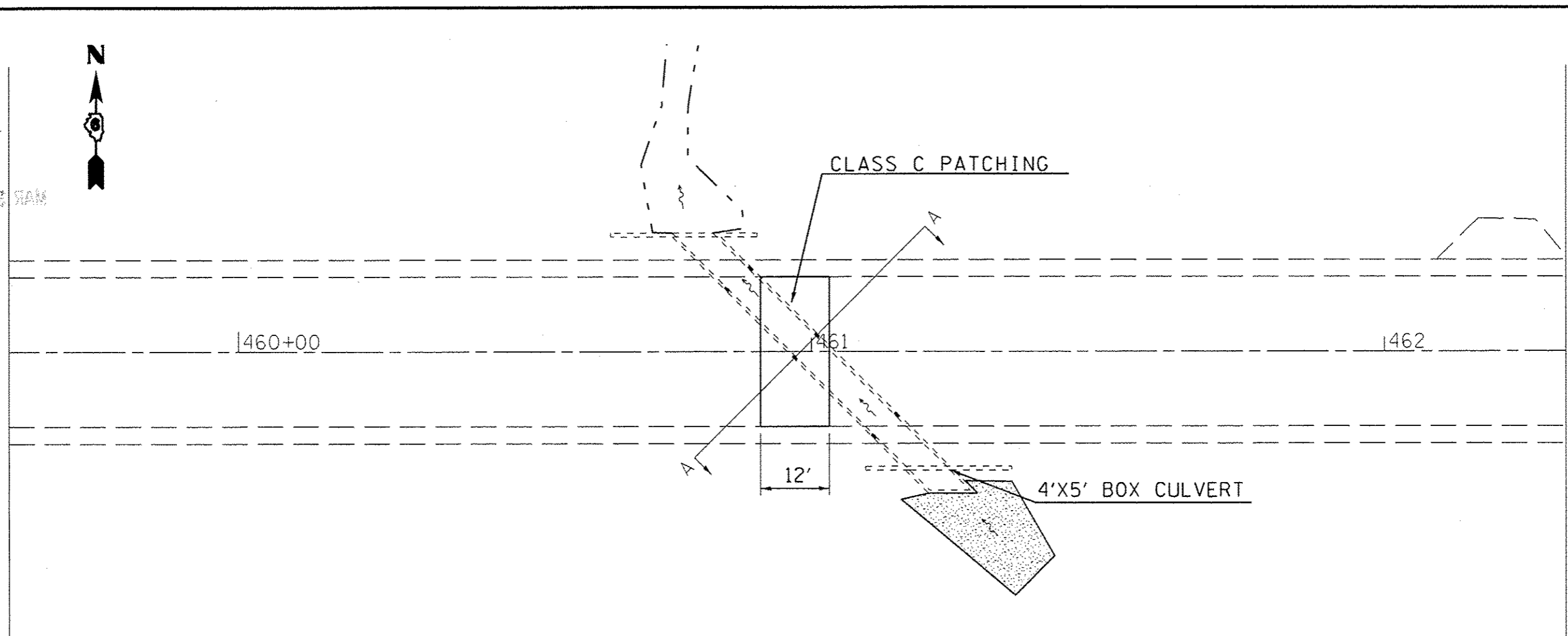

GRANULAR CULVERT BACKFILL (CA-6)  
INCLUDED TO FILL IN ANY VOIDS  
BENEATH THE PAVEMENT

WEEP HOLES  
TO BE PLUGGED\*

\*NOTE: THREE WEEP HOLES ON THE WEST  
SIDE OF THE CULVERT ARE TO BE PLUGGED

DETAIL SECTION A-A

FILE NAME *	USER NAME * sherpst	DESIGNED -	REVISED -	STATE OF ILLINOIS DEPARTMENT OF TRANSPORTATION	DETAILS	F.A.P. RTE.	SECTION	COUNTY	TOTAL SHEETS	SHEET NO.
	cr:\pwork\psd\sherpst\0422829\0672\64-shr-detail.dgn	DRAWN -	REVISED -			69	.	MACOUPIN	6	6
Default	PLOT SCALE * 20,0000' / in.	CHECKED -	REVISED -	SCALE: _____	SHEET _____ OF _____ SHEETS	ILLINOIS FED. AID PROJECT		CONTRACT NO. 72HG4		
	PLOT DATE * Mon-28-2015 06:08:52AM	DATE -	REVISED -	STA. _____ TO STA. _____		* DE MISC PATCHING/DRAINAGE 2015				