

STATE OF ILLINOIS
DEPARTMENT OF TRANSPORTATION

F.A. RTE	SECTION	COUNTY	TOTAL SHEETS	SHEET NO
90/94/290	2014 053LS	COOK	13	1
		ILLINOIS	CONTRACT NO 60Y69	

FOR INDEX OF SHEETS, SEE SHEET NO. 2

**PROPOSED
HIGHWAY PLANS**

FAI 90/94/290 ROUTE (JANE BYRNE INTERCHANGE)
SECTION 2014-053LS
PROJECT NHPP-BLGQ(807)
LANDSCAPING
COOK COUNTY

C-91-452-14

IMPROVEMENT LOCATED IN THE CITY OF CHICAGO



LOCATION OF SECTION INDICATED THUS: - [black rectangle] -

LIMITS ALONG I-90/94:
ROOSEVELT RD. TO WASHINGTON BLVD. &
PEORIA ST. TO CLINTON ST.

LIMITS ALONG I-290:
ROOSEVELT RD. TO VAN BUREN ST. &
DAMEN AVE. TO CLINTON ST.

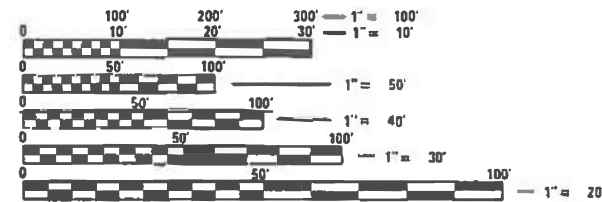

FULL SIZE PLANS HAVE BEEN PREPARED USING STANDARD ENGINEERING SCALES. REDUCED SIZED PLANS WILL NOT CONFORM TO STANDARD SCALES. IN MAKING MEASUREMENTS ON REDUCED PLANS, THE ABOVE SCALES MAY BE USED.

J.U.L.I.E.
JOINT UTILITY LOCATION INFORMATION FOR EXCAVATORS
1-800-892-0123
OR 811

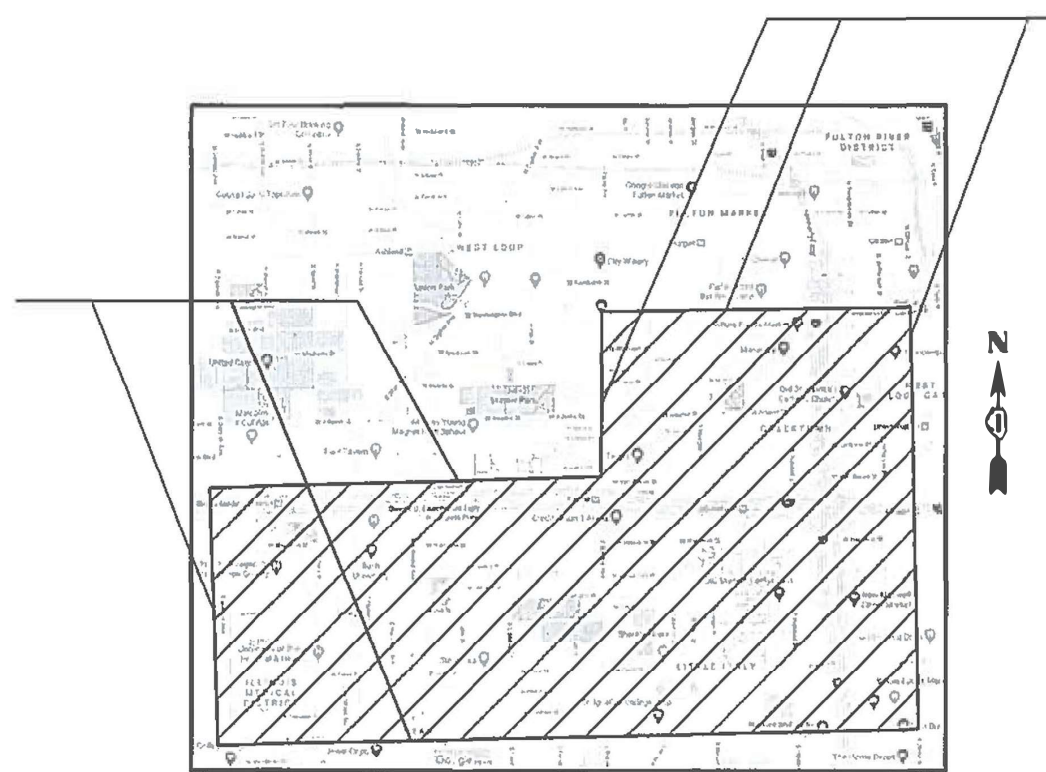

PROJECT ENGINEER JAMES STUMPNER
PROJECT MANAGER GIOVANNA ZAFFINA (847) 705-4171

GROSS LENGTH = x.xx FT. = x.xxx MILE
NET LENGTH = x.xx FT. = x.xxx MILE

CONTRACT NO. 60Y69

STATE OF ILLINOIS
DEPARTMENT OF TRANSPORTATION

SUBMITTED March 13, 2020
Anthony J. D'Amico
REGIONAL ENGINEER

May 8, 2020
Scott A. Elk
ENGINEER OF DESIGN AND ENVIRONMENT

May 8, 2020
James Stumpner
DIRECTOR OF HIGHWAYS PROJECT IMPLEMENTATION 13

PRINTED BY THE AUTHORITY
OF THE STATE OF ILLINOIS

INDEX OF SHEETS

SHEET NO.	DESCRIPTION
1	TITLE SHEET
2	INDEX OF SHEETS, GENERAL NOTES, AND STATE STANDARDS
3-4	SUMMARY OF QUANTITIES
5	TREE DETAILS
6	SAMPLE OF WORK ORDER
7-8	CDOT PLANTING LOCATIONS
9-10	UIC PLANTING LOCATIONS
11	IDOT PLANTING LOCATIONS
12	TRAFFIC CONTROL AND PROTECTION FOR SIDE ROADS, INTERSECTIONS, AND DRIVEWAYS (TC-10)
13	TRAFFIC CONTROL AND PROTECTION FOR FREEWAY SHOULDER CLOSURE AND PARTIAL RAMP CLOSURE (TC-17)

HIGHWAY STANDARDS

701501-06	URBAN LANE CLOSURE, 2L, 2W, UNDIVIDED
701601-09	URBAN LANE CLOSURE, MULTILANE, 1W OR 2W WITH NONTRAVERSABLE MEDIAN
701701-10	URBAN LANE CLOSURE, MULTILANE INTERSECTION
701801-06	SIDEWALK, CORNER OR CROSSWALK CLOSURE
701901-08	TRAFFIC CONTROL DEVICES

GENERAL NOTES

PRIOR TO THE START OF CONSTRUCTION, THE CONTRACTOR MUST SUBMIT A PROPOSED CONSTRUCTION SCHEDULE IN A FORMAT APPROVED BY THE ENGINEER. NO WORK WILL BE PERMITTED TO PROCEED UNTIL THE PROPOSED SCHEDULE IS REVIEWED AND APPROVED BY THE ENGINEER.

IN AREAS WHERE MULTIPLE LOCATIONS ARE PROPOSED TO BE CONSTRUCTED, THE CONTRACTOR WILL BE REQUIRED TO STAGE WORK SO AS NOT TO ADVERSELY AFFECT THE FLOW OF PEDESTRIAN VEHICULAR TRAFFIC WITHIN THE GENERAL AREA. THE PROPOSED CONSTRUCTION SCHEDULE SHOULD REFLECT A PROGRESSION OF WORK THAT WILL MAINTAIN TRAFFIC TO THE SATISFACTION OF THE ENGINEER.

THE CITY RESERVES THE RIGHT TO ORDER, IN WRITING, CHANGES IN THE WORK OR THE CONTRACT TIME. THESE CHANGES MAY CONSIST OF ADDITIONS, DELETIONS OR OTHER REVISIONS, AT THE DISCRETION OF THE CITY.

WHEN UNFORESEEN CIRCUMSTANCES IMPACT THE CONTRACTOR'S APPROVED CONSTRUCTION SCHEDULE, IT MAY BE NECESSARY TO ADJUST OR REVISE THE SCHEDULE IN ORDER TO MAINTAIN PROGRESS AND PROVIDE FOR PEDESTRIAN AND VEHICULAR SAFETY. THE CONTRACTOR WILL COOPERATE FULLY WITH THE CITY IN THIS REGARD.

LANE CLOSURES, WORK ZONE RESTRICTIONS, REVISED WORK DAY HOURS AND WEEKEND OR HOLIDAY WORK SCHEDULES ARE SUBJECT TO THE APPROVAL OF THE COMMISSIONER. THE CONTRACTOR MUST RECEIVE WRITTEN AUTHORIZATION, EITHER BY PERMIT OR NOTIFICATION BY THE ENGINEER, BEFORE PROCEEDING WITH WORK UNDER THESE CIRCUMSTANCES.

BEFORE STARTING ANY EXCAVATION ON CDOT R.O.W., THE CONTRACTOR SHALL CALL C.U.A.N. (CHICAGO UTILITY ALERT NETWORK) AT 312-744-7000 FOR FIELD LOCATIONS OF BURIED ELECTRICAL, TELEPHONE, AND GAS FACILITIES. (48 HOUR NOTIFICATION IS REQUIRED).

BEFORE STARTING ANY EXCAVATION ON THE UIC R.O.W., THE CONTRACTOR SHALL CALL 312-996-2883 FOR FIELD LOCATIONS OF BURIED ELECTRICAL FACILITIES, 312-996-2816 FOR FIELD LOCATIONS OF BURIED IRRIGATION, AND 312-996-0746 FOR FIELD LOCATIONS OF BURIED FIBER OPTIC FACILITIES. THE CONTRACTOR SHALL CALL 312-413-5800 BEFORE STARTING ANY WORK ON UIC PARKING LOTS. SEVEN (7) DAY NOTIFICATION IS REQUIRED.

THE CONTRACTOR SHALL COORDINATE ACTIVITIES WITH UTILITY COMPANIES, THE CITY OF CHICAGO, AND THE UIC CAMPUS.

THE CONTRACTOR WILL NOT BE ALLOWED TO SET UP A YARD OR FIELD OFFICE ON STATE PROPERTY WITHOUT WRITTEN PERMISSION FROM I.D.O.T. OR THE CITY OF CHICAGO.

PAY ITEMS IN THE SUMMARY OF QUANTITIES HAVE BEEN ESTIMATED. IF, IN THE ENGINEER'S OPINION, THE WORK IS NOT REQUIRED, THE ITEM WILL BE DEDUCTED FROM THE CONTRACT AND NO ADDITIONAL COMPENSATION TO THE CONTRACTOR WILL BE ALLOWED.

PLEASE SEE CONTRACT SPECIAL PROVISION KEEPING THE EXPRESSWAY TO TRAFFIC FOR REQUIREMENTS FOR LANE, RAMP, AND SHOULDER CLOSURES ON THE EXPRESSWAYS.

ANY WORK WITHIN A LANDSCAPED MEDIAN REQUIRES A LANE CLOSURE AND USE OF AN ARROW BOARD PER IDOT SPECIFICATIONS.

CONTRACTOR MUST ACQUIRE PERMITS FROM CHICAGO DEPARTMENT OF TRANSPORTATION (CDOT), CHICAGO BUREAU OF FORESTRY (BOF), AND CHICAGO DEPARTMENT OF WATER MANAGEMENT. THE PERMITS ARE DETAILED IN CDOT BOOK 3, PAGE DS-16, SUBMITTALS ITEM 7.

CONTRACTOR SHALL PERFORM DUE DILIGENCE IN LOCATING SPECIFIED PLANT MATERIAL.

NO SUBSTITUTIONS OF PLANT MATERIAL, QUANTITIES OR SIZES SHALL BE ALLOWED UNLESS APPROVED BY THE ENGINEER.

EXCAVATION BY AUGER OR OTHER MECHANICAL MEANS IS NOT ACCEPTABLE. HAND DIGGING OF ALL PLANT HOLES IS REQUIRED.

THE CONTRACTOR SHALL USE CARE IN GRADING OR EXCAVATING NEAR ANY AND ALL EXISTING ITEMS THAT WILL NOT BE REMOVED. ANY DAMAGE DONE TO EXISTING ITEMS BY THE CONTRACTOR SHALL BE REPAIRED AT THE CONTRACTOR'S OWN EXPENSE TO THE SATISFACTION OF THE ENGINEER.

WHENEVER, DURING CONSTRUCTION OPERATIONS, ANY LOOSE MATERIAL IS DEPOSITED IN THE FLOW LINE OF DRAINAGE STRUCTURES SUCH THAT THE NATURAL FLOW OF WATER IS OBSTRUCTED, IT SHALL BE REMOVED AT THE CLOSE OF EACH WORKING DAY. AT THE CONCLUSION OF CONSTRUCTION OPERATIONS, ALL UTILITY STRUCTURES SHALL BE FREE FROM DIRT AND DEBRIS. THE WORK SPECIFIED ABOVE WILL NOT BE PAID FOR SEPARATELY BUT SHALL BE INCLUDED IN THE COST FOR CATCH BASINS AND MANHOLES TO BE ADJUSTED IN THIS CONTRACT.

ANY EXISTING STORM SEWER DAMAGED BY THE CONTRACTOR DURING CONSTRUCTION SHALL BE REPLACED BY THE CONTRACTOR AT NO COST TO THE CITY.

WATERING METHOD WILL BE APPROVED BY THE ENGINEER PRIOR TO WATERING.

COMMITMENT

NO WORK SHALL BE DONE PAST SATURDAY, MAY 1, 2021 BY THE UIC FORUM AND THE UIC PAVILLION DUE TO SPECIAL SCHOOL EVENTS. ALL INSTALLATION AND RESTORATION WORK WITHIN THESE AREAS SHALL BE COMPLETED BY SATURDAY, MAY 1, 2021.

MODEL: Default
FILE NAME: om_Visualization.dwg
PROJECT: I:\Projects\145713\CAU\145713\145713.dwg
PROJECT: I:\Projects\145713\CAU\145713\145713.dwg

REV-SEP

USER NAME = de/rosar.ams DESIGNED - DRAWN - CHECKED - DATE -	REVISED - REVISED - REVISED - REVISED -	STATE OF ILLINOIS DEPARTMENT OF TRANSPORTATION	JANE BYRNE INTERCHANGE LANDSCAPING INDEX OF SHEETS, GENERAL NOTES, & STATE STANDARDS	F.A.I RTE 90/94/290	SECTION 2014-053LS	COUNTY COOK	TOTAL SHEETS 13	SHEET NO 2	CONTRACT NO 60Y69	ILLINOIS FED. AID PROJECT
PLOT SCALE = 100.0590' / in PLOT DATE = 3/18/2020	SCALE SHEET OF SHEETS STA TO STA									

SUMMARY OF QUANTITIES			TOTAL QUANTITIES URBAN	CONSTRUCTION TYPE CODE				
CODE NO	ITEM	UNIT		90% FED 10% STATE 0031				
A2004569	TREE, GINKGO BILOBA MAGYAR (MAGYAR MAIDENHAIR TREE), 3" CALIPER, BALLED AND BURLAPPED	EACH	2	2				
2007821	TREE, TILIA AMERICANA MCKSENTRY (SENTRY AMERICAN LINDEN), 2-1/2" CALIPER, BALLED AND BURLAPPED	EACH	10	10				
A2008752	TREE, ULMUS CARPINIFOLIA NEW HORIZON, (NEW HORIZON SMOOTHLEAF ELM), 2-1/2" CALIPER, BALLED AND BURLAPPED	EACH	4	4				
A2002928	TREE, CELTIS OCCIDENTALIS (COMMON HACKBERRY), 3-1/2" CALIPER, BALLED AND BURLAPPED	EACH	3	3				
A2006662	TREE, QUERCUS IMBRICARIA (SHINGLE OAK), 4" CALIPER, BALLED AND BURLAPPED	EACH	6	6				
D2003186	EVERGREEN, PSEUDOTSUGA MENZIESII (DOUGLAS FIR), 8' HEIGHT, BALLED AND BURLAPPED	EACH	2	2				
B2000132	TREE, ACER FREMANII BAILSTON (MATADOR MAPLE), 2-1/2" CALIPER, BALLED AND BURLAPPED	EACH	8	8				
A2007018	TREE, QUERCUS ROBUR X BICOLOR NADLER (KINDRED SPIRIT HYBRID OAK), 2" CALIPER, BALLED AND BURLAPPED	EACH	14	14				

SUMMARY OF QUANTITIES			TOTAL QUANTITIES URBAN	CONSTRUCTION TYPE CODE				
CODE NO	ITEM	UNIT		90% FED 10% STATE 0031				
A2008754	TREE, ULMUS AMERICANA LEWIS AND CLARK (PRAIRIE EXPEDITION AMERICAN ELM), 2-1/2" CALIPER, BALLED AND BURLAPPED	EACH	2	2				
25200200	SUPPLEMENTAL WATERING	UNIT	46	46				
67100100	MOBILIZATION	L SUM	1	1				
A2002920	TREE, CELTIS OCCIDENTALIS (COMMON HACKBERRY), 2-1/2" CALIPER, BALLED AND BURLAPPED	EACH	29	29				
A2003020	TREE, CELTIS OCCIDENTALIS PRAIRIE PRIDE (PRAIRIE PRIDE HACKBERRY), 2-1/2" CALIPER, BALLED AND BURLAPPED	EACH	2	2				
A2004720	TREE, GLEDITSIA TRIACANTHOS INERMIS SHADEMASTER (SHADEMASTER THORNLESS COMMON HONEYLOCUST), 2-1/2" CALIPER, BALLED AND BURLAPPED	EACH	11	11				
A2005030	TREE, GYMNOCLADUS DIOICUS (KENTUCKY COFFEETREE), 4" CALIPER, BALLED AND BURLAPPED	EACH	1	1				
A2005040	TREE, GYMNOCLADUS DIOICUS ESPRESSO-JFS (ESPRESSO KENTUCKY COFFEETREE), 2-1/2" CALIPER, BALLED AND BURLAPPED	EACH	32	32				
A2005421	TREE, LIRIODENDRON TULIPIFERA (TULIP TREE), 4" CALIPER, BALLED AND BURLAPPED	EACH	5	5				

FILE NAME: D:\p\state\2004\11\illinois.gov\FW\DOT\Documents\VDOT...
 USER NAME: detrasarans
 PLOT SCALE: 99.9337 / in
 PLOT DATE: 3/18/2020

DESIGNED: _____
 DRAWN: _____
 CHECKED: _____
 DATE: _____

REVISED: _____
 REVISED: _____
 REVISED: _____
 REVISED: _____

STATE OF ILLINOIS
 DEPARTMENT OF TRANSPORTATION

JANE BYRNE INTERCHANGE LANDSCAPING
 SUMMARY OF QUANTITIES
 SCALE: _____ SHEET NO. OF SHEETS STA. TO STA.

F.A.I. RTE. 90/94/290 SECTION 2014-053LS COUNTY COOK TOTAL SHEETS 13 SHEET NO. 3
 CONTRACT NO. 60Y69
 FED. ROAD DIST. NO. 1 ILLINOIS FED. AID PROJECT

REV-SEP

SUMMARY OF QUANTITIES				CONSTRUCTION TYPE CODE				
CODE NO	ITEM	UNIT	TOTAL QUANTITIES URBAN	90% FED				
				10% STATE	0031			
A2005670	TREE, OSTRYA VIRGINIANA (AMERICAN HOPHORNBEAM), 8' HEIGHT, CLUMP FORM, BALLED AND BURLAPPED	EACH	2	2				
A2006820	TREE, QUERCUS MUEHLENBERGII (CHINKAPIN OAK), 2-1/2" CALIPER, BALLED AND BURLAPPED	EACH	7	7				
A2007632	TREE, TAXODIUM DISTICHUM (COMMON BALD CYPRESS), 4" CALIPER, BALLED AND BURLAPPED	EACH	5	5				
A2018724	TREE, ULMUS CARPINIFOLIA MORTON, (ACCOLADE ELM), 4" CALIPER, BALLED AND BURLAPPED	EACH	1	1				
A2C05660	TREE, OSTRYA VIRGINIANA (IRONWOOD), 7' HEIGHT, CLUMP FORM, BALLED AND BURLAPPED	EACH	1	1				
B2002716	TREE, MALUS ADIRONDACK (ADIRONDACK CRAB APPLE), 2" CALIPER, TREE FORM, BALLED AND BURLAPPED	EACH	8	8				
B2003516	TREE, MALUS HARVEST GOLD (HARVEST GOLD CRABAPPLE), 2" CALIPER, TREE FORM, BALLED AND BURLAPPED	EACH	3	3				
B2006069	TREE, SYRINGA PEKINENSIS ZHONG ZHIMING (BEIJING GOLD PEKING LILAC), 7' HEIGHT, CLUMP FORM, BALLED AND BURLAPPED	EACH	2	2				

SUMMARY OF QUANTITIES				CONSTRUCTION TYPE CODE				
CODE NO	ITEM	UNIT	TOTAL QUANTITIES URBAN	90% FED				
				10% STATE	0031			
B2006220	TREE, SYRINGA RETICULATA (JAPANESE TREE LILAC), 2-1/2" CALIPER, TREE FORM, BALLED AND BURLAPPED	EACH	1	1				
B2006366	TREE, SYRINGA RETICULATA (IVORY SILK (IVORY SILK JAPANESE TREE LILAC), 6' HEIGHT, CLUMP FORM, BALLED AND BURLAPPED	EACH	5	5				
C2003372	SHRUB, HAMAMELIS VIRGINIANA (COMMON WITCHHAZEL), 6' HEIGHT, BALLED AND BURLAPPED	EACH	2	2				
C2011036	SHRUB, SYRINGA PATULA MISS KIM (MISS KIM MANCHURIAN LILAC), 3' HEIGHT, BALLED AND BURLAPPED	EACH	21	21				
D2001972	EVERGREEN, PICEA GLAUCA DENSATA (BLACK HILLS SPRUCE), 6' HEIGHT, BALLED AND BURLAPPED	EACH	2	2				
D2001984	EVERGREEN, PICEA GLAUCA DENSATA (BLACK HILLS SPRUCE), 7' HEIGHT, BALLED AND BURLAPPED	EACH	2	2				
E20220G1	VINE-PARTHENOCISSUS TRICUSPIDATA (BOSTON IVY), 1-GALLON POT	EACH	354	354				
K0026700	TREE CARE	EACH	40	40				
X0322998	TREE PLANTING IN URBAN STRUCTURES	EACH	43	43				
X0327800	TREE PLANTING IN CITY PARKWAYS	EACH	46	46				

FILE NAME: USER NAME: DESIGNED: REVISIONS: DATE: 90/94/290

DESIGNED: -
DRAWN: -
CHECKED: -
DATE: -

STATE OF ILLINOIS
DEPARTMENT OF TRANSPORTATION

JANE BYRNE INTERCHANGE LANDSCAPING
SUMMARY OF QUANTITIES
SCALE: SHEET NO. OF SHEETS STA. TO STA.

F.A.I. RTE. SECTION COUNTY TOTAL SHEETS SHEET NO. 2014-053LS COOK 13 4 CONTRACT NO. 60Y69 FED. ROAD DIST. NO. 1 ILLINOIS FED. AID PROJECT

REV-SEP

TREE PIT OPENING (VARIES)

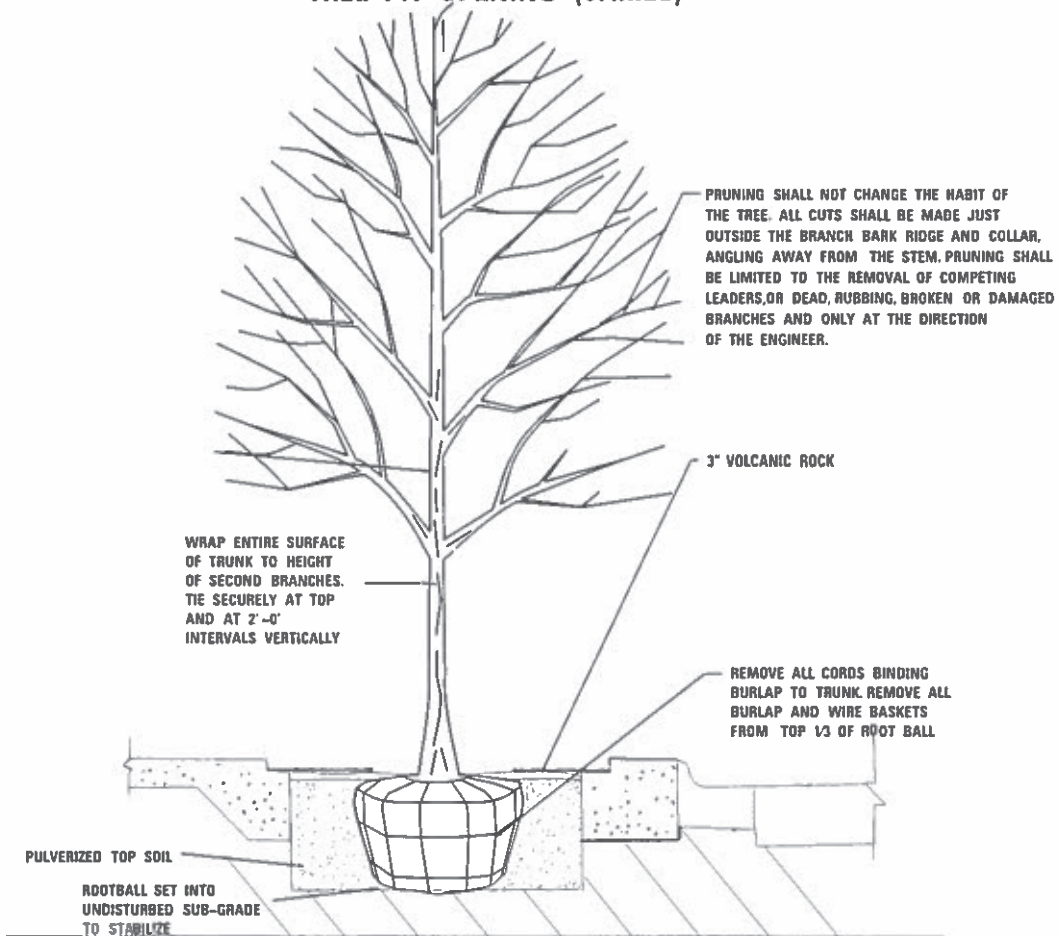

TREE PIT - TREE PLANTING DETAIL

N.T.S.

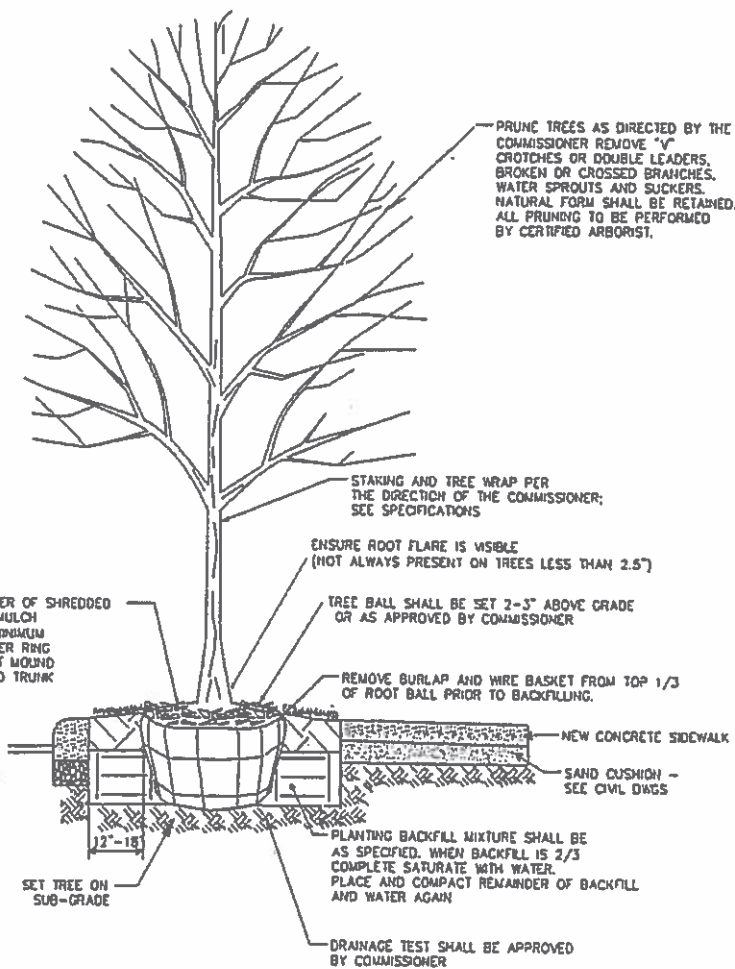

1 PARKWAY TREE PLANTING DETAIL

N.T.S.

MODEL: Default
FILE NAME: I:\Information.dwg
PROJECT: I:\Projects\2014\2014-05-31\2014-05-31\2014-05-31.dwg

USER NAME = delrosnoms	DESIGNED -	REVISED -
PLOT SCALE = 99.9761' / in.	DRAWN -	REVISED -
PLOT DATE = 3/18/2020	CHECKED -	REVISED -
	DATE -	REVISED -

**STATE OF ILLINOIS
DEPARTMENT OF TRANSPORTATION**

**JANE BYRNE INTERCHANGE LANDSCAPING
TREE PLANTING DETAILS**

SCALE SHEET OF SHEETS STA TO STA

F.A.I RTE.	SECTION	COUNTY	TOTAL SHEETS	SHEET NO.
90/94/290	2014.053L5	COOK	13	5
CONTRACT NO. 60Y69				

ILLINOIS | FED. AID PROJECT



**TREE PLANTING AND ESTABLISHMENT
WORK ORDER
CONTRACT 60Y69**

Work Order Number: _____

Location: _____

 CDOT _____
 UIC _____

WORK ORDER SUMMARY

PAY CODE	PAY ITEM	QUANTITIES AND UNITS	(03278) (0322998) TREE PLANTING IN URBAN STRUCTURES- _____

SPECIAL INSTRUCTIONS _____

AUTHORIZATION OF WORK ORDER

IDOT Resident Engineer/Technician Signature _____ Date _____
 CDOT/UIC Representative Signature _____ Date _____

AGREEMENT TO WORK

Contractor Representative Name (Printed) _____
 Contractor Representative Signature _____ Date _____

CERTIFICATION OF COMPLETED WORK

I certify that the work order has been completed in conformance with contract requirements.

Contractor Signature _____ Date _____

INSPECTION AND ACCEPTANCE OF COMPLETED WORK

IDOT Resident Engineer/Technician Signature _____ Date _____

THIS WORK ORDER IS A SAMPLE FORM ONLY.

SAMPLE

MODEL: D:\faul\... FILE NAME: ...

USER NAME = dclrosarums	DESIGNED -	REVISED -
PLOT SCALE = 99.9054 / in.	DRAWN -	REVISED -
PLOT DATE = 3/18/2020	CHECKED -	REVISED -
	DATE -	REVISED -

**STATE OF ILLINOIS
DEPARTMENT OF TRANSPORTATION**

**JANE BYRNE INTERCHANGE LANDSCAPING
WORK ORDER**

F.A.J. RTE	SECTION	COUNTY	TOTAL SHEETS	SHEET NO.
90/94/290	2014 053LS	COOK	13	6
CONTRACT NO. 60Y69				

SCALE: SHEET OF SHEETS STA TO STA

ILLINOIS FED AID PROJECT

60Y69 (CDOT - TREE PLANTING LOCATIONS)

ADDRESS NUMBER	DIRECTION	STREET	TYPE		SIZE	SCIENTIFIC NAME	COMMON NAME	QTY	COMMENTS
			OPEN PIT	PARKWAY					
554	S	ASHLAND	2		2.5" B&B	GYMNOCLADUS DIOCUS 'ESPRESSO - JFS'	ESPRESSO KENTUCKY COFFEETREE	2	
702	S	ASHLAND	1		2.5" B&B	GYMNOCLADUS DIOCUS 'ESPRESSO - JFS'	ESPRESSO KENTUCKY COFFEETREE	1	
759	S	ASHLAND	1		2.5" B&B	GYMNOCLADUS DIOCUS 'ESPRESSO - JFS'	ESPRESSO KENTUCKY COFFEETREE	1	
900	S	ASHLAND	2		2.5" B&B	GLEDITSIA TRIACANTHOS INERMIS 'SHADEMASTER'	SHADEMASTER THORNLESS HONEYLOCUST	2	
901	S	ASHLAND	3		2.5" B&B	GLEDITSIA TRIACANTHOS INERMIS 'SHADEMASTER'	SHADEMASTER THORNLESS HONEYLOCUST	3	
921	S	ASHLAND	1		2.5" B&B	GLEDITSIA TRIACANTHOS INERMIS 'SHADEMASTER'	SHADEMASTER THORNLESS HONEYLOCUST	1	
1111	S	ASHLAND	1		2.5" B&B	GYMNOCLADUS DIOCUS 'ESPRESSO - JFS'	ESPRESSO KENTUCKY COFFEETREE	1	
1115	S	ASHLAND	1		2.5" B&B	GYMNOCLADUS DIOCUS 'ESPRESSO - JFS'	ESPRESSO KENTUCKY COFFEETREE	1	
716	S	CARPENTER		1	2.5" B&B	CELTIS OCCIDENTALIS	COMMON HACKBERRY	1	
801	S	CARPENTER	1		2.5" B&B	CELTIS OCCIDENTALIS	COMMON HACKBERRY	1	
124	N	DESPLAINES		1	2.5" B&B	GLEDITSIA TRIACANTHOS INERMIS 'SHADEMASTER'	SHADEMASTER THORNLESS HONEYLOCUST	1	
1347	W	FILLMORE		1	2.5" B&B	CELTIS OCCIDENTALIS	COMMON HACKBERRY	1	
1163	W	GRENSHAW		1	2.5" B&B	CELTIS OCCIDENTALIS	COMMON HACKBERRY	1	
1341	W	GRENSHAW		1	2.5" B&B	CELTIS OCCIDENTALIS	COMMON HACKBERRY	1	
1345	W	GRENSHAW		1	2.5" B&B	CELTIS OCCIDENTALIS	COMMON HACKBERRY	1	
1	N	HALSTED	1		2.5" B&B	CELTIS OCCIDENTALIS	COMMON HACKBERRY	1	
555	W	HARRISON		5	2.5" B&B	GYMNOCLADUS DIOCUS 'ESPRESSO - JFS'	ESPRESSO KENTUCKY COFFEETREE	5	
123	S	JEFFERSON	1		2.5" B&B	CELTIS OCCIDENTALIS	COMMON HACKBERRY	1	
612	S	LAFLIN	1		2.5" B&B	CELTIS OCCIDENTALIS	COMMON HACKBERRY	1	
1013	S	LAFLIN	1		2.5" B&B	CELTIS OCCIDENTALIS 'PRAIRIE SENTINEL'	PRAIRIE SENTINEL COMMON HACKBERRY	1	
811	S	LYTLE	1		2.5" B&B	GYMNOCLADUS DIOCUS 'ESPRESSO - JFS'	ESPRESSO KENTUCKY COFFEETREE	1	
843	W	MONROE		1	2.5" B&B	CELTIS OCCIDENTALIS	COMMON HACKBERRY	1	
16	N	PEORIA	1		2.5" B&B	CELTIS OCCIDENTALIS	COMMON HACKBERRY	1	
130	S	PEORIA	1		2.5" B&B	CELTIS OCCIDENTALIS	COMMON HACKBERRY	1	
1452	W	POLK		1	2.5" B&B	CELTIS OCCIDENTALIS	COMMON HACKBERRY	1	
522	W	ROOSEVELT	1		2.5" B&B	GLEDITSIA TRIACANTHOS INERMIS 'SHADEMASTER'	SHADEMASTER THORNLESS HONEYLOCUST	1	
618	W	ROOSEVELT	1		2.5" B&B	ULMUS CARPINIFOLIA 'NEW HORIZON'	NEW HORIZON SMOOTHLEAF ELM	1	
620	W	ROOSEVELT	1		2.5" B&B	ULMUS CARPINIFOLIA 'NEW HORIZON'	NEW HORIZON SMOOTHLEAF ELM	1	

MODEL: D:\Aur...
 FILE: 11414...
 USER: j...
 PROJECT: 60Y69...
 DATE: 3/18/2020

USER NAME = r...
 PLOT SCALE = 100 8954 / in
 PLOT DATE = 3/18/2020

DESIGNED -
 DRAWN -
 CHECKED -
 DATE -

REVISED -
 REVISED -
 REVISED -
 REVISED -

STATE OF ILLINOIS
DEPARTMENT OF TRANSPORTATION

JANE BYRNE INTERCHANGE LANDSCAPING
CDOT PLANTING LOCATIONS

SCALE SHEET OF SHEETS STA TO STA

FAT RTE	SECTION	COUNTY	TOTAL SHEETS	SHEET NO
90/94/290	2014-053L5	COOK	13	7
CONTRACT NO. 60Y69				
ILLINOIS FED AID PROJECT				

60Y69 (UIC - TREE PLANTING LOCATIONS)

PLANTING #	LOCATION	SIZE	SCIENTIFIC NAME	COMMON NAME	QUANTITY	COMMENTS
1	SSB - BUILDING 655 STUDENT SERVICES BUILDING 1200 W. HARRISON ST (WEST SIDE OF BUILDING)	4" CALIPER (BALLED & BURLAPPED)	QUERCUS IMBRICARIA	SHINGLE OAK	1	
		4" CALIPER (B & B)	TAXODIUM DISTICHUM	BALD CYPRESS	1	
		7' HEIGHT (B&B)	SYRINGA PEKINENSIS 'MORTON'	CHINA SNOW PEKING LILAC	1	
2	LOT 1A 1109 W. HARRISON ST (SOUTH SIDE OF LOT)	4" CALIPER (B&B)	LIRIODENDRON TULIPIFERA	TULIP TREE	1	
3	HH - BUILDING 626 HENRY HALL 935 W HARRISON ST (NORTHWEST OF HENRY HALL)	4" CALIPER (BALLED & BURLAPPED)	ULMUS 'MORTON'	ACCOLADE ELM	1	ALONG HARRISON STREET
4	SRCW - BUILDING 644W STUDENT RESIDENCE AND COMMONS WEST 901 W. HARRISON ST (SOUTH SIDE OF BUILDING)	4" CALIPER (BALLED & BURLAPPED)	QUERCUS IMBRICARIA	SHINGLE OAK	1	NEAR WALKWAY
		3-1/2" CALIPER (BALLED & BURLAPPED)	CELTIS OCCIDENTALIS	COMMON HACKBERRY	1	
5	UH - UNIVERSITY HALL LAWNSPACE 601 S. MORGAN ST (WEST OF GEOTHERMAL WELL FIELD)	6' HEIGHT (BALLED & BURLAPPED)	OSTRYA VIRGINIANA	AMERICAN HOPHORNBEAM	1	SOUTH PERIMETER OF OPEN LAWNSPACE
		7' HEIGHT (BALLED & BURLAPPED)	OSTRYA VIRGINIANA	AMERICAN HOPHORNBEAM	1	
		4" CALIPER (BALLED & BURLAPPED)	TAXODIUM DISTICHUM	BALD CYPRESS	1	
6	SELE - BUILDING 607 SCIENCE & ENGINEERING LABORATORY EAST 950 S. HALSTED ST (NORTH OF SCIENCE & ENGINEERING LABORATORY EAST)	6' HEIGHT (BALLED & BURLAPPED)	PICEA GLAUCA DENSATA	BLACK HILLS SPRUCE	1	AVOID BLOCKING SIGHT-LINES TO PATHWAYS
		7' HEIGHT (BALLED & BURLAPPED)	PICEA GLAUCA DENSATA	BLACK HILLS SPRUCE	1	
		8' HEIGHT (BALLED & BURLAPPED)	PSEUDOTSUGA MENZIESII	DOUGLAS FIR	1	
7	EIB - BUILDING 629 ENGINEERING INNOVATION BUILDING 929 W. TAYLOR ST (EAST SIDE OF BUILDING)	4" CALIPER (BALLED & BURLAPPED)	LIRIODENDRON TULIPIFERA	TULIP TREE	1	SOUTH OF DRIVEWAY
8	EIB - BUILDING 629 ENGINEERING INNOVATION BUILDING 929 W. TAYLOR ST (EAST SIDE OF BUILDING)	4" CALIPER (BALLED & BURLAPPED)	GINKGO BILOBA 'MAGYAR'	MAGYAR GINKGO	1	NORTH OF DRIVEWAY
9	SCW - BUILDING 938 STUDENT CENTER WEST 828 S. WOLCOTT AVE (EAST SIDE OF BUILDING)	4" CALIPER (BALLED & BURLAPPED)	QUERCUS IMBRICARIA	SHINGLE OAK	1	NORTH OF NEW STARBUCK'S WALKWAY
		6' HEIGHT (BALLED & BURLAPPED)	HAMAMELIS VIRGINIANA	COMMON WITCHHAZEL	1	

MODEL: C:\FAUT...
 FILE NAME: ...
 ...

USER NAME = dcfros@roms	DESIGNED -	REVISED -	STATE OF ILLINOIS DEPARTMENT OF TRANSPORTATION	JANE BYRNE INTERCHANGE LANDSCAPING UIC PLANTING LOCATIONS		F.A.I. RTE	SECTION	COUNTY	TOTAL SHEETS	SHEET NO.		
PLOT SCALE = 99 9478' / in.	DRAWN -	REVISED -				90/94/290	2014-053L5	COOK	13	9		
PLOT DATE = 3/18/2020	CHECKED -	REVISED -				SCALE SHEET OF SHEETS STA TO STA		CONTRACT NO. 60Y69				
	DATE -	REVISED -				ILLINOIS FED. AID PROJECT						

60Y69 (UIC - TREE PLANTING LOCATIONS)

PLANTING #	LOCATION	SIZE	SCIENTIFIC NAME	COMMON NAME	QUANTITY	COMMENTS
10	EEI - BUILDING 902 EYE AND EAR INFIRMARY 1855 W. TAYLOR ST (WEST SIDE OF BUILDING)	4" CALIPER (BALLED & BURLAPPED)	QUERCUS IMBRICARIA	SHINGLE OAK	1	
		3-1/2" CALIPER (BALLED & BURLAPPED)	CELTIS OCCIDENTALIS	COMMON HACKBERRY	2	
		4" CALIPER (BALLED & BURLAPPED)	GYMNOCLADUS DIOICUS	KENTUCKY COFFEETREE	1	
11	EEI - BUILDING 902 EYE AND EAR INFIRMARY 1855 W. TAYLOR ST (NORTH SIDE OF BUILDING)	7' HEIGHT (BALLED & BURLAPPED)	OSTRYA VIRGINIANA	AMERICAN HOPHORNBEAM	1	BETWEEN ENTRANCES
		4" CALIPER (BALLED & BURLAPPED)	LIRIODENDRON TULIPIFERA	TULIP TREE	1	
12	EHSO - BUILDING 931 ENVIRONMENTAL HEALTH AND SAFETY OFFICES 1129 S. HERMITAGE AVE (EAST SIDE OF BUILDING)	7' HEIGHT (BALLED & BURLAPPED)	SYRINGA PEKINENSIS 'MORTON'	CHINA SNOW PEKING LILAC	1	
		4" CALIPER (BALLED & BURLAPPED)	QUERCUS IMBRICARIA	SHINGLE OAK	1	
13	MBRB - BUILDING 919 MOLECULAR BIOLOGY RESEARCH BUILDING 900 S. ASHLAND AVE (WEST SIDE OF BUILDING)	4" CALIPER (BALLED & BURLAPPED)	TAXODIUM DISTICHUM	BALD CYPRESS	2	NEAR WALKWAY AND AT PERIMETER OF OPEN LAWN SPACE
		4" CALIPER (BALLED & BURLAPPED)	QUERCUS IMBRICARIA	SHINGLE OAK	1	
		4" CALIPER (BALLED & BURLAPPED)	GINKGO BILOBA 'MAGYAR'	MAGYAR GINKGO	1	
		4" CALIPER (BALLED & BURLAPPED)	LIRIODENDRON TULIPIFERA	TULIP TREE	1	
14	DHSP - BUILDING 974 DISABILITY, HEALTH, AND SOCIAL POLICY BUILDING 1640 W. ROOSEVELT ROAD (SOUTHWEST CORNER OF LAWN SPACE)	6' HEIGHT (BALLED & BURLAPPED)	HAMAMELIS VIRGINIANA	COMMON WITCHHAZEL	1	
15	LOT H 1101 S. PAULINA (EAST OF LOT H)	6' HEIGHT (BALLED & BURLAPPED)	PICEA GLAUCA DENSATA	BLACK HILLS SPRUCE	1	
		7' HEIGHT (BALLED & BURLAPPED)	PICEA GLAUCA DENSATA	BLACK HILLS SPRUCE	1	
		8' HEIGHT (BALLED & BURLAPPED)	PSEUDOTSUGA MENZIESII	DOUGLAS FIR	1	
16	LOT K 1617 N. TAYLOR ST (NORTH OF LOT K)	4" CALIPER (BALLED & BURLAPPED)	LIRIODENDRON TULIPIFERA	TULIP TREE	1	
		4" CALIPER (BALLED & BURLAPPED)	TAXODIUM DISTICHUM	BALD CYPRESS	1	

**STATE OF ILLINOIS
DEPARTMENT OF TRANSPORTATION**

**JANE BYRNE INTERCHANGE LANDSCAPING
UIC PLANTING LOCATIONS**

F A I R T E	SECTION	COUNTY	TOTAL SHEETS	SHEET NO
90/94/290	2014 053L5	COOK	13	10
CONTRACT NO				60Y69
ILLINOIS FED. AID PROJECT				

SCALE SHEET OF SHEETS STA TO STA

60Y69 (IDOT PLANTING LOCATION)

LOCATION	SIZE	SCIENTIFIC NAME	COMMON NAME	QUANTITY	COMMENTS
NE CORNER OF HALSTED ST AND HARRISON ST	2" CALIPER (BALLED & BURLAPPED)	QUERCUS MUEHLENBERGII	CHINKAPIN OAK	3	
I-290 (EB) BETWEEN ABERDEEN ST AND MORGAN ST	2" CALIPER (BALLED & BURLAPPED)	QUERCUS MUEHLENBERGII	CHINKAPIN OAK	2	CONTRACTOR MAY ACCESS SITE FROM ABERDEEN ST
	6' HEIGHT (BALLED AND BURLAPPED)	SYRINGA RETICULATA 'IVORY SILK'	IVORY SILK JAPANESE TREE LILAC	5	
	36" HEIGHT (BALLED AND BURLAPPED)	SYRINGA PATULA 'MISS KIM'	MISS KIM LILAC	21	
	1 - GALLON POT CONTAINER	PARTHENOCISSUS TRICUSPIDATA	BOSTON IVY	17	
I-290 (WB) WEST OF MORGAN ST	2" CALIPER (BALLED & BURLAPPED)	MALUS 'HARVEST GOLD'	HARVEST GOLD CRABAPPLE	3	
	2" CALIPER (BALLED & BURLAPPED)	QUERCUS MUEHLENBERGII	CHINKAPIN OAK	2	
	2" CALIPER (BALLED & BURLAPPED)	QUERCUS ROBUR X BICOLOR 'NADLER'	KINDRED SPIRIT HYBRID OAK	5	
	2.5" CALIPER (BALLED & BURLAPPED)	ULMUS AMERICANA 'LEWIS AND CLARK'	PRAIRIE EXPEDITION AMERICAN ELM	2	
	1 - GALLON POT CONTAINER	PARTHENOCISSUS TRICUSPIDATA	BOSTON IVY	315	
I-290 (WB) BETWEEN MORGAN ST AND PEORIA ST	2.5" CALIPER (BALLED & BURLAPPED)	ACER X FREEMANII 'BAILSTON'	MATADOR MAPLE	8	
	2" CALIPER (BALLED & BURLAPPED)	MALUS 'ADIRONDACK'	ADIRONDACK CRABAPPLE	8	
	2" CALIPER (BALLED & BURLAPPED)	QUERCUS ROBUR X BICOLOR 'NADLER'	KINDRED SPIRIT HYBRID OAK	9	
	1 - GALLON POT CONTAINER	PARTHENOCISSUS TRICUSPIDATA	BOSTON IVY	22	

MODEL: D:\a\l\...
 FILE NAME: ...
 PLOT DATE: 3/18/2020

USCH NAME = detrosar@idms	DESIGNED -	REVISED -
PLOT SCALE = 100 2320 / m	DRAWN -	REVISED -
PLOT DATE = 3/18/2020	CHECKED -	REVISED -
	DATE -	REVISED -

STATE OF ILLINOIS
DEPARTMENT OF TRANSPORTATION

JANE BYRNE INTERCHANGE LANDSCAPING
IDOT PLANTING LOCATIONS

SCALE SHEET OF SHEETS STA TO STA

F.A.I. RTE	SECTION	COUNTY	TOTAL SHEETS	SHEET NO
90/94/290	2014 053L5	COOK	13	11
CONTRACT NO. 60Y69			ILLINOIS FED. AID PROJECT	

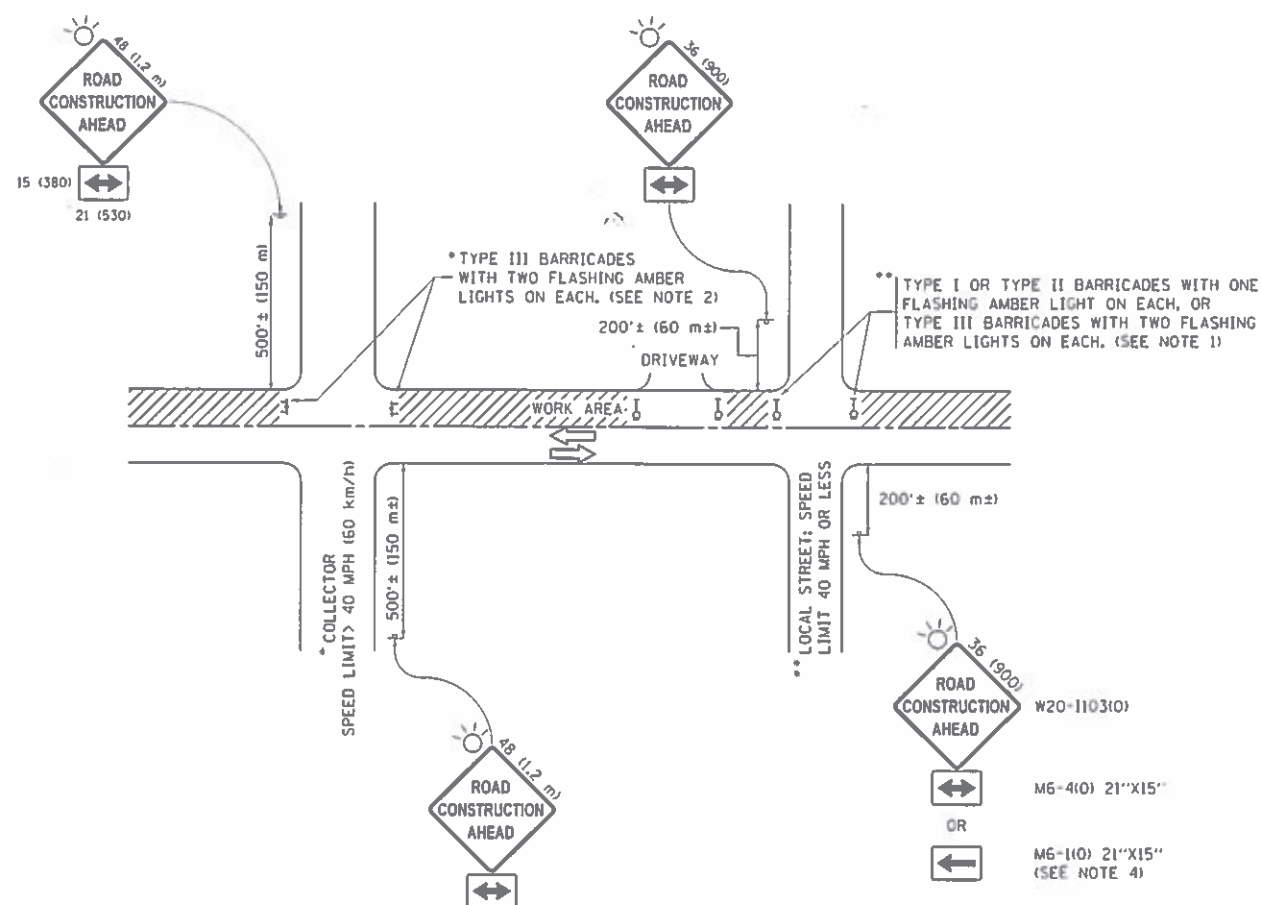

NOTES:

1. SIDE ROAD WITH A SPEED LIMIT OF 40 MPH (60 km/h) OR LESS AS SHOWN ON THE DRAWING AND AS DIRECTED BY THE ENGINEER:
 - a) ONE "ROAD CONSTRUCTION AHEAD" SIGN 36 x 36 (900x900) WITH A FLASHER MOUNTED ON IT APPROXIMATELY 200' (60 m) IN ADVANCE OF THE MAIN ROUTE.
 - b) THE CLOSED PORTION OF THE MAIN ROUTE SHALL BE PROTECTED BY BLOCKING WITH TYPE I, TYPE II OR TYPE III BARRICADES, 1/3 OF THE CROSS SECTION OF THE CLOSED PORTION.
2. SIDE ROAD WITH A SPEED LIMIT GREATER THAN 40 MPH (60 km/h) AS SHOWN ON THE DRAWING AND AS DIRECTED BY THE ENGINEER:
 - a) ONE "ROAD CONSTRUCTION AHEAD" SIGN 48 x 48 (1.2 m x 1.2 m) WITH A FLASHER MOUNTED ON IT APPROXIMATELY 500' (150 m) IN ADVANCE OF THE MAIN ROUTE.
 - b) THE CLOSED PORTION OF THE MAIN ROUTE SHALL BE PROTECTED BY BLOCKING WITH TYPE III BARRICADES, 1/2 OF THE CROSS SECTION OF THE CLOSED PORTION.
3. CONES MAY BE SUBSTITUTED FOR BARRICADES OR DRUMS AT HALF THE SPACING DURING DAY OPERATIONS. CONES SHALL BE A MINIMUM OF 28 (710) IN HEIGHT.
4. WHEN THE SIDE ROAD LIES BETWEEN THE BEGINNING OF THE MAINLINE SIGNING AND THE WORK ZONE, A SINGLE HEADED ARROW (M6-1) SHALL BE USED IN LIEU OF THE DOUBLE HEADED ARROW (M6-4).
5. WHEN WORK IS BEING PERFORMED ON A SIDE ROAD OR DRIVEWAY, FOLLOW THE APPLICABLE STANDARD(S). THE DIRECTIONAL ARROW (M6-1 OR M6-4) SHALL BE COVERED OR REMOVED WHEN NO LONGER CONSISTENT WITH THE TRAFFIC CONTROL SET-UP.
6. ADVANCE WARNING SIGNS ARE TO BE OMITTED ON DRIVEWAYS UNLESS OTHERWISE SPECIFIED IN THE PLANS OR BY THE ENGINEER.
7. THE TRAFFIC CONTROL AND PROTECTION FOR SIDE ROADS, INTERSECTIONS, AND DRIVEWAYS SHALL BE INCLUDED IN THE COST OF SPECIFIED TRAFFIC CONTROL STANDARDS OR ITEMS.

All dimensions are in inches (millimeters) unless otherwise shown.

NCDEL 04/9/18
 FILE NAME: dw:\planroom\ssb\h0100\Doc\usermsh11001.Doc\cpl101111.ctb
 I:\PROJECTS\1100143731\CADD\Sheet\structure\1100143731.dwg

USER NAME = dcfusarlums PLOT SCALE = 9/8983" / in. PLOT DATE = 3/18/2020	DESIGNED -	REVISED -	STATE OF ILLINOIS DEPARTMENT OF TRANSPORTATION	F.A.I. / R.T.C. 90/94/290	SECTION 2014-053LS	COUNTY COOK	TOTAL SHEETS	SHEET NO.
	DRAWN -	REVISED -					13	12
	CHECKED -	REVISED -					CONTRACT NO. 60Y69	
DATE -	REVISED -	SCALE: SHEET OF SHEETS STA TO STA		CONTRACT NO. 60Y69 ILLINOIS FED. AID PROJECT				

PARTIAL RAMP CLOSURE DETAILS

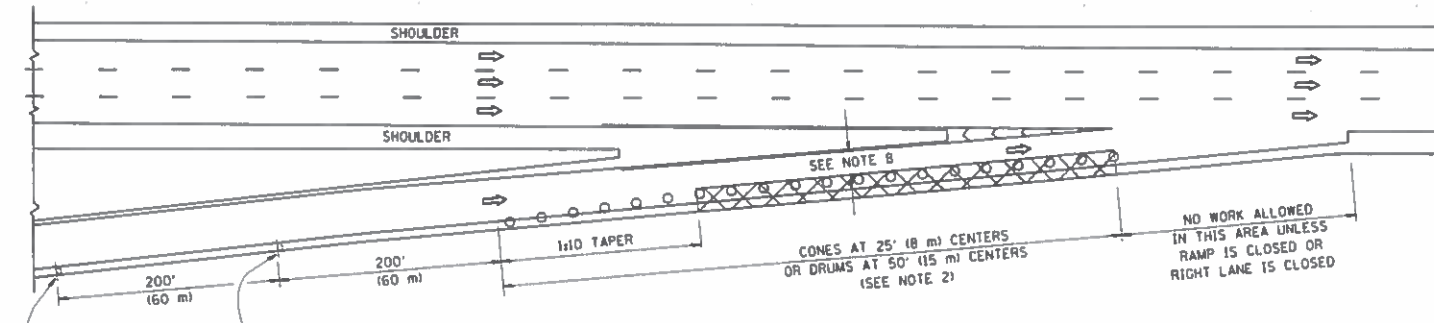

TYPICAL ENTRANCE RAMP

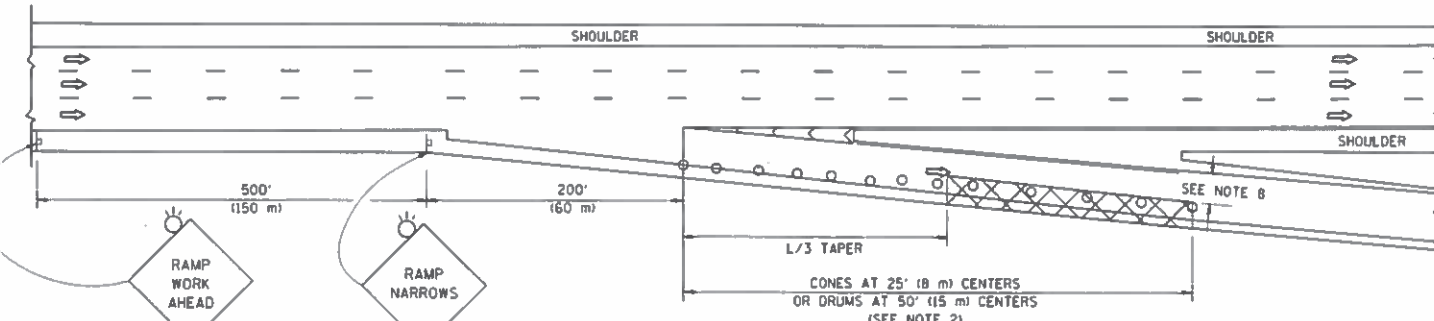

TYPICAL EXIT RAMP

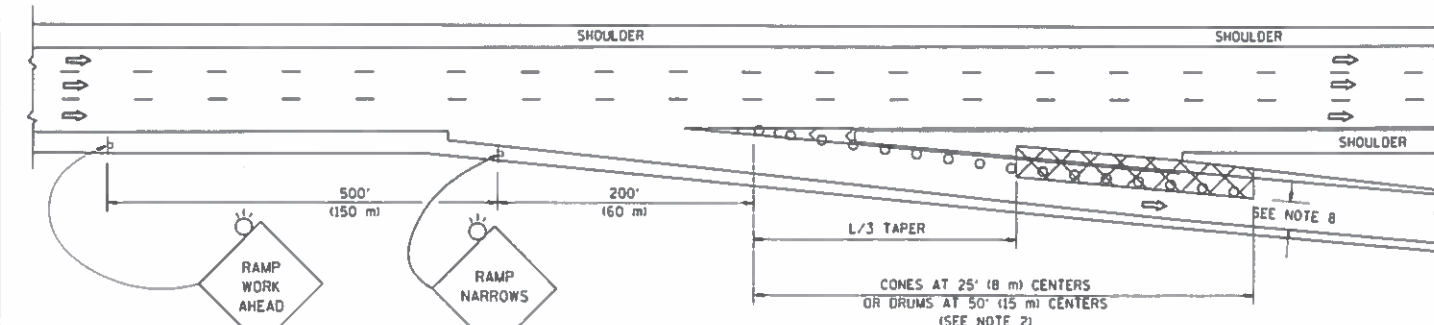

TYPICAL EXIT RAMP

SYMBOLS

- ACTIVE WORK AREA
- SIGN ON PORTABLE OR PERMANENT SUPPORT
- FLAGGER WITH CONTROL SIGN
- TYPE II BARRICADE OR DRUM
- CONE, DRUM OR BARRICADE
- IMPACT ATTENUATOR OF TYPE AND TEST LEVEL SPECIFIED

GENERAL NOTES

1. THE "L" DISTANCE EQUALS:

<u>SPEED LIMIT</u>	<u>FORMULAS</u>
45 mph (80 km/h) OR GREATER:	METRIC ENGLISH $L=0.65(WHS)$ $L=(WHS)$
W = WIDTH OF OFFSET IN FEET (METERS)	
S = NORMAL POSTED SPEED MPH (KM/H)	
2. TYPE II BARRICADES OR DRUMS ARE REQUIRED FOR ALL NIGHTTIME CLOSURES. TYPE II BARRICADES OR DRUMS WITH MONODIRECTIONAL STEADY BURN LIGHTS ARE REQUIRED FOR DELINEATING OBSTACLES, EXCAVATIONS, OR HAZARDS EXCEEDING 100 FT (30m) IN LENGTH AT NIGHT.
3. ALL SIGNS SHALL BE POST MOUNTED IF THE CLOSURE TIME EXCEEDS FOUR DAYS.
4. FLASHING LIGHTS SHALL BE USED DURING THE HOURS OF DARKNESS AND SHALL BE INSTALLED ABOVE THE FIRST TWO SETS OF SIGNS.

SHOULDER CLOSURE DETAILS

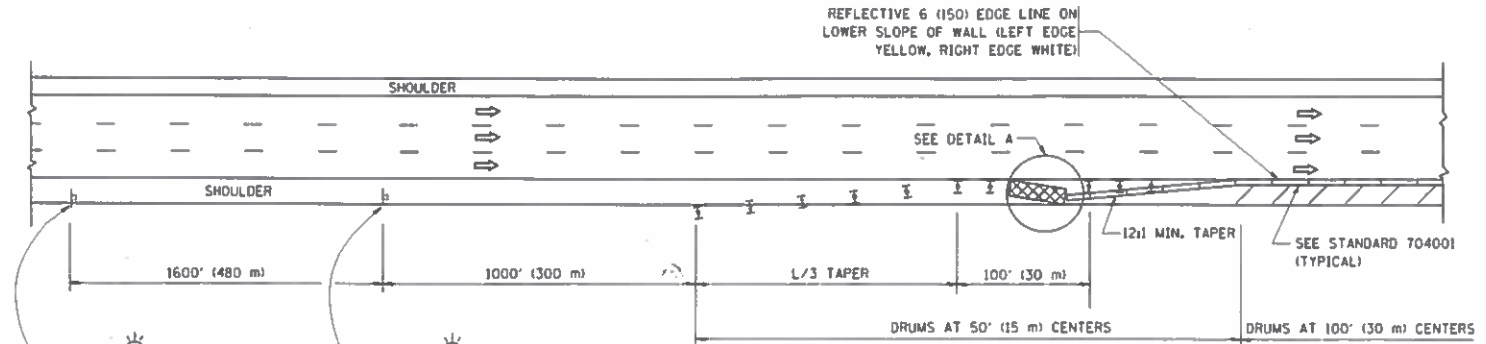

PERMANENT SHOULDER CLOSURE

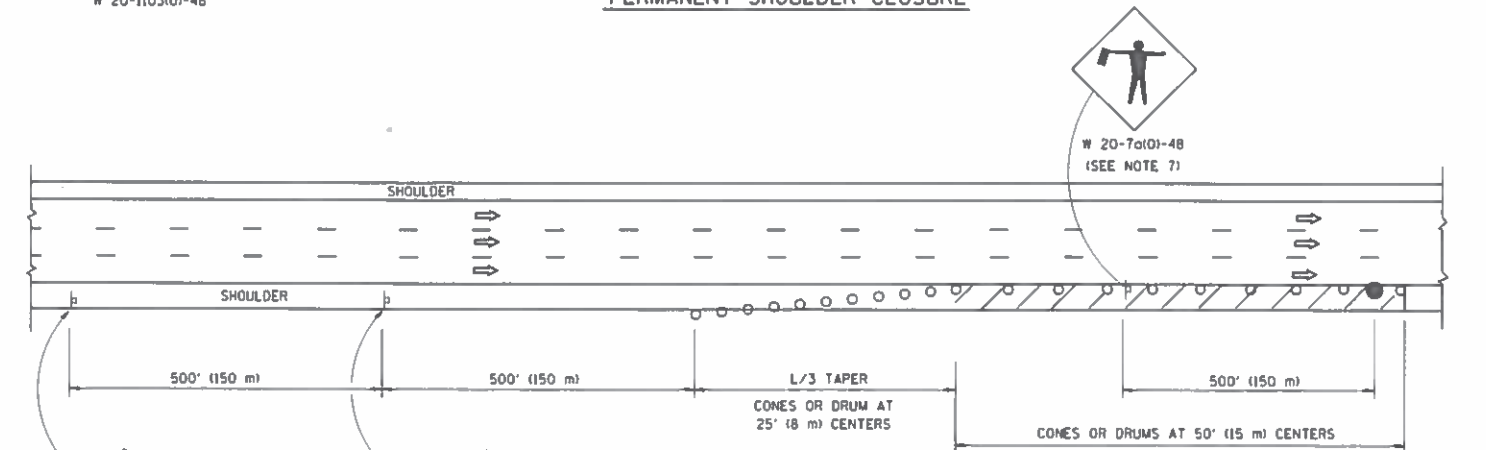

DAYTIME SHOULDER CLOSURE

REFLECTIVE 6 (150) EDGE LINE ON LOWER SLOPE OF WALL (LEFT EDGE YELLOW, RIGHT EDGE WHITE)

OR WHEN SPECIFIED INSTALL TEMPORARY CONCRETE BARRIER WALL WITH BARRIER WALL REFLECTORS PER TRAFFIC CONTROL AND PROTECTION (EXPRESSWAYS)

THIS DETAIL IS USED WHERE:
1. VEHICLES, EQUIPMENT, WORKERS OR THEIR ACTIVITIES ENCR OACH IN AN AREA CLOSER THAN 15' (4.5 m) TO THE EDGE OF PAVEMENT FOR A PERIOD IN EXCESS OF 15 MINUTES.

ARRAY DESIGN PER MANUFACTURER TO BE NCHRP 350/MASH COMPLIANT.

DETAIL "A" IMPACT ATTENUATOR, TEMPORARY (SEE NOTE 5)

5. THE IMPACT ATTENUATOR, TEMPORARY IS NOT REQUIRED WHEN THE TEMPORARY CONCRETE BARRIER WALL IS PROTECTED BY OR IS TIED INTO THE EXISTING GUARDRAIL. IF OFFSET IS LESS THAN 5 FEET USE NARROW USE TYPE DEVICE TO MEET NCHRP350/MASH.
6. AUTHORIZATION FROM THE DISTRICT'S BUREAU OF TRAFFIC IS REQUIRED FOR ALL FREEWAY CLOSURES.
7. THE FLAGGER AND FLAGGER SIGN ARE REQUIRED AT THE ABOVE WORK SITES WHEN:
 - a. FOUR OR MORE WORK VEHICLES ENTER THE TRAFFIC LANES IN A ONE HOUR PERIOD.
 - b. THE WORK ACTIVITY REQUIRES FREQUENT ENCR OACHMENT INTO THE LANE OPEN TO TRAFFIC.
 THE FLAGGER SHALL BE STATIONED APPROXIMATELY 100' (30 m) TO 200' (60 m) IN ADVANCE OF THE WORKERS.
8. 12' MIN. WIDTH TANGENT SECTION
16' MIN. WIDTH CURVE SECTION.

ALL DIMENSIONS ARE IN INCHES (MILLIMETERS) UNLESS OTHERWISE SHOWN.

MODEL: Default FILE: I:\BUREAU\... 3/18/2020 10:08:00 AM

USER NAME = delrosarios	DESIGNED -	REVISED -
PLOT SCALE = 100.4431 / in.	DRAWN -	REVISED -
PLOT DATE = 3/18/2020	CHECKED -	REVISED -
	DATE -	REVISED -

STATE OF ILLINOIS
DEPARTMENT OF TRANSPORTATION

TRAFFIC CONTROL FOR SHOULDER CLOSURES AND PARTIAL CLOSURES			
SCALE:	SHEET	OF SHEETS	STA. TO STA.

F.A.I. RTE. 90/94/290	SECTION 2014.053LS	COUNTY COOK	TOTAL SHEETS 13	SHEET NO. 13
CONTRACT NO. 60Y69				
ILLINOIS FED. AID PROJECT				