

STATE OF ILLINOIS
DEPARTMENT OF TRANSPORTATION

**PROPOSED
HIGHWAY PLANS**

FAP 311 – OGDEN AVE AT AUSTIN BLVD
SECTION: 7-S-2(TS)
PROJECT: HSIP-KS4L(405)
TRAFFIC SIGNAL MODERNIZATION
COOK COUNTY

C-91-102-18

FOR INDEX OF SHEETS, SEE SHEET NO. 2

THIS PROJECT IS LOCATED
IN THE TOWN OF CICERO

TRAFFIC DATA

OGDEN AVE

2018 ADT = 20,400
SPEED LIMIT = 30 MPH

AUSTIN BLVD

2018 ADT = 12,300
SPEED LIMIT = 25 MPH

OGDEN AVE AT
AUSTIN BLVD

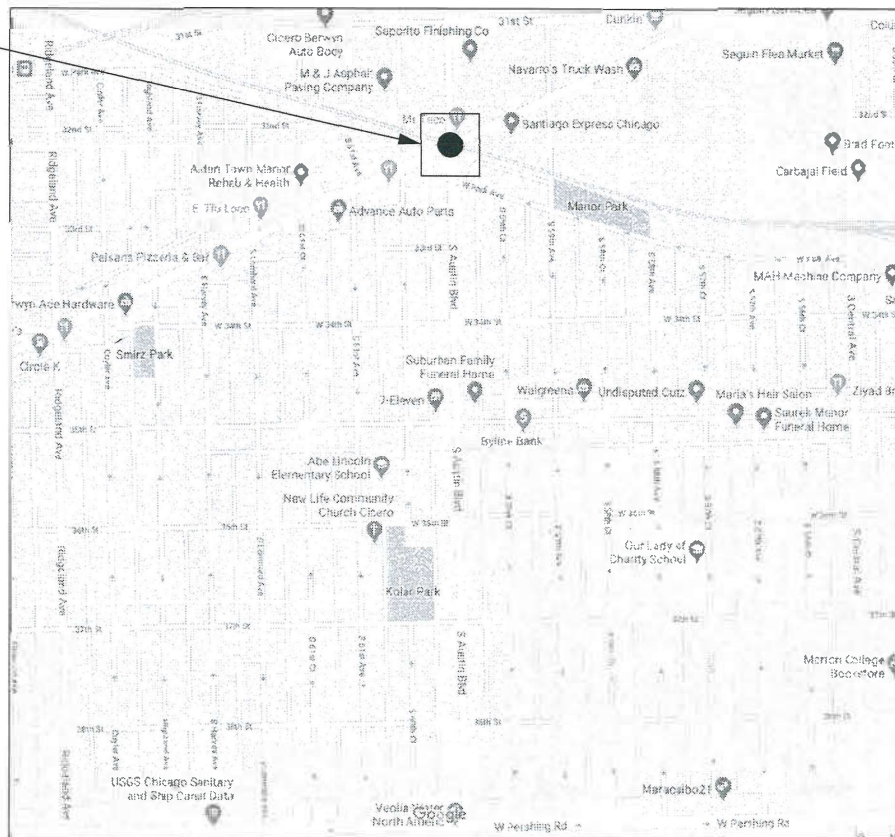

R13E

CICERO TOWNSHIP

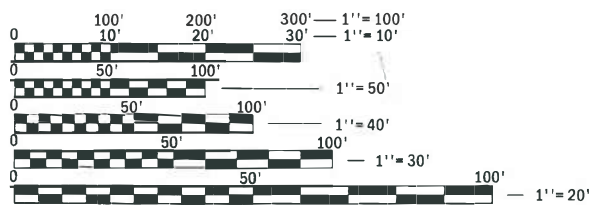

FULL SIZE PLANS HAVE BEEN PREPARED USING STANDARD
ENGINEERING SCALES. REDUCED SIZED PLANS WILL NOT
CONFORM TO STANDARD SCALES. IN MAKING MEASUREMENTS
ON REDUCED PLANS, THE ABOVE SCALES MAY BE USED.

J.U.L.I.E.
JOINT UTILITY LOCATION INFORMATION FOR EXCAVATION
1-800-892-0123
OR 811

PROJECT ENGINEER: IOVAN PLASCENCIA (847) 705-4504
PROJECT MANAGER: LUKASZ POCIECHA (847) 705-4420

CONTRACT NO. 62G02

F.A.P. RTE.	SECTION	COUNTY	TOTAL SHEETS	SHEET NO.
311	7-S-2(TS)	COOK	42	1
ILLINOIS FED. AID PROJECT				

* 42+2=44 TOTAL SHEETS

D-91-237-18

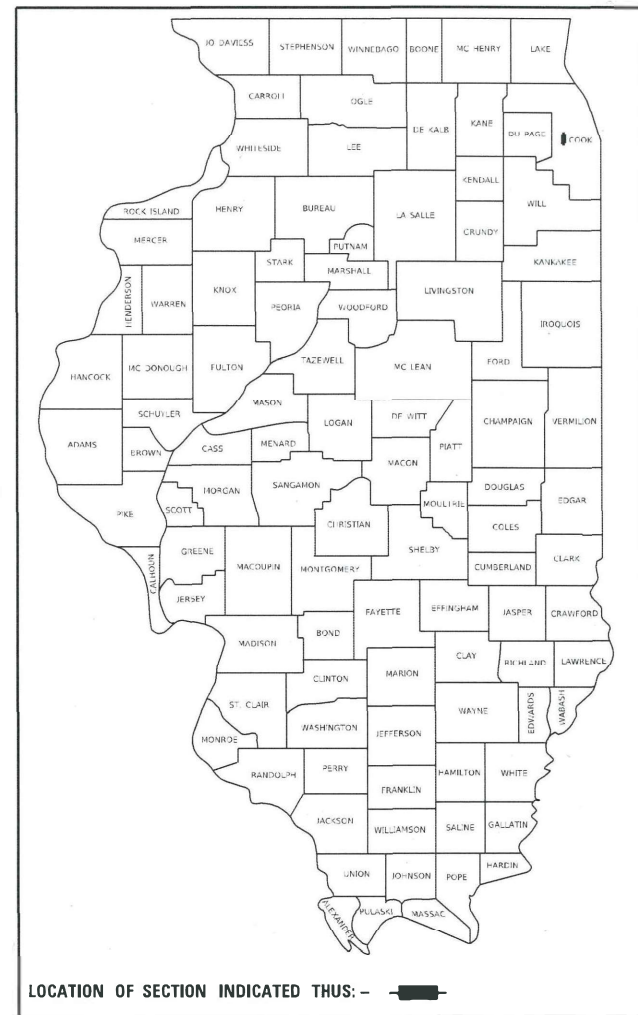

LOCATION OF SECTION INDICATED THUS: —



T36N

TRANSMART/EJM ENGINEERING, INC.
RYAN JACOX, P.E., PTOE, RSP1
*062-059141

3-23-2020
DATE

SIGNATURE AND SEAL
APPLY TO SHEETS:
21 TO 37

EXPIRATION DATE: 11-30-2021

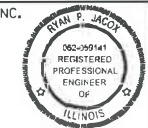

TRANSMART/EJM ENGINEERING, INC.
CARL GUTOWSKI, P.E.
*062-057132

3-23-2020
DATE

SIGNATURE AND SEAL
APPLY TO SHEETS:
1 TO 20, 38-42

EXPIRATION DATE: 11-30-2021



STATE OF ILLINOIS
DEPARTMENT OF TRANSPORTATION

SUBMITTED *March 24* 20 *20*

Anthony J. Pugliese
REGIONAL ENGINEER

May 8, 2020

Joe A. Etk
ENGINEER OF DESIGN AND ENVIRONMENT

May 8, 2020

James J. Gu...
DIRECTOR OF HIGHWAYS PROJECT IMPLEMENTATION 13

PRINTED BY THE AUTHORITY
OF THE STATE OF ILLINOIS

INDEX OF SHEETS

1	COVER SHEET
2	INDEX OF SHEETS, HIGHWAY STANDARDS, AND GENERAL NOTES
3-10	SUMMARY OF QUANTITIES
11	ALIGNMENT AND TIES PLAN
12	TYPICAL SECTIONS
13	MAINTENANCE OF TRAFFIC PLAN
14-15	REMOVAL AND ROADWAY PLANS
16-17	ADA RAMP DETAILS
18	UTILITY AND EROSION CONTROL PLAN
18A-18B	SUE PLAN
19-20	PAVEMENT MARKING AND SIGNING PLAN
21-27	STANDARD TRAFFIC SIGNAL DESIGN DETAILS (TS-05)
28	MAST ARM MOUNTED STREET NAME SIGNS (TS-02)
29	TEMPORARY TRAFFIC SIGNAL INSTALLATION AND REMOVAL PLAN
30	TEMPORARY CABLE PLAN, TEMPORARY PHASE DESIGNATION DIAGRAM, AND TEMPORARY EMERGENCY VEHICLE PREEMPTION SEQUENCE
31	TRAFFIC SIGNAL MODERNIZATION PLAN
32	CABLE PLAN, PHASE DESIGNATION DIAGRAM, AND EMERGENCY VEHICLE PREEMPTION SEQUENCE
33	MAST ARM MOUNTED STREET NAME SIGNS AND SCHEDULE OF QUANTITIES
34	TEMPORARY INTERCONNECT SCHEMATIC
35-36	PROPOSED INTERCONNECT PLAN
37	PROPOSED INTERCONNECT SCHEMATIC AND SCHEDULE OF QUANTITIES
38	TRAFFIC CONTROL PROTECTION FOR SIDE ROADS, INTERSECTIONS AND DRIVEWAYS (TC-10)
39	TYPICAL PAVEMENT MARKINGS (TC-13)
40	TRAFFIC CONTROL AND PROTECTION AT TURN BAYS (TO REMAIN OPEN TO TRAFFIC) (TC-14)
41	SHORT TERM PAVEMENT MARKING LETTER AND SYMBOLS (TC-16)
42	ARTERIAL ROAD INFORMATION SIGN (TC-22)

GENERAL NOTES:

- BEFORE STARTING ANY EXCAVATION , THE CONTRACTOR SHALL CALL "J.U.L.I.E." AT (800) 892-0123 OR 811 FORE FIELD LOCATIONS OF BURIED ELECTRIC, TELEPHONE AND GAS. 48 HOUR NOTIFICATION IS REQUIRED.
- THE CONTRACTOR SHALL CONTACT THE TRAFFIC CONTROL SUPERVISOR AT KALPANA.KANNAN-HOSADURGA@ILLINOIS.GOV, 72 HOURS IN ADVANCE OF BEGINNING WORK.
- IT SHALL BE THE CONTRACTOR'S RESPONSIBILITY TO VERIFY ALL DIMENSIONS AND CONDITIONS EXISTING IN THE FIELD PRIOR TO ORDERING MATERIALS AND BEGINNING CONSTRUCTION. THIS SHALL INCLUDE LOCATING THE MAST ARM FOUNDATIONS AND VERIFYING THE MAST ARM LENGTH.
- THE EXACT LOCATION OF ALL UTILITIES SHALL BE FIELD VERIFIED BY THE CONTRACTOR BEFORE ORDERING ANY MATERIALS AND STARTING ANY WORK. FOR LOCATIONS OF UTILITIES , LOCALLY OWNED EQUIPMENT, LEASED ENFORCEMENT CAMERA SYSTEM FACILITIES AND IDOT UNDERGROUND FACILITIES, CONTACT THE LOCAL COUNTIES, MUNICIPALITIES AND IDOT FOR LOCATES. THE CONTRACTOR SHALL CALL "JULIE" AT (800) 892-0123 OR 811, IN THE CITY OF CHICAGO CONTACT DIGGER AT (312) 744-7000 FOR FIELD LOCATIONS OF BURIED UTILITIES (48 HOURS NOTIFICATION REQUIRED).
- IF THIS CONTRACT REQUIRES THE SERVICES OF AN ELECTRICAL CONTRACTOR , THE CONTRACTOR SHALL BE RESPONSIBLE AT HIS/HER OWN EXPENSE FOR LOCATING EXISTING IDOT ELECTRICAL FACILITIES PRIOR TO PERFORMING ANY WORK. IF THIS CONTRACT DOES NOT REQUIRE THE SERVICE OF AN ELECTRICAL CONTRACTOR, THE CONTRACTOR MAY REQUEST ONE FREE LOCATE FOR EXISTING IDOT ELECTRICAL FACILITIES FROM THE DISTRICT ONE ELECTRICAL MAINTENANCE CONTRACTOR PRIOR TO THE START OF ANY WORK. ADDITIONAL REQUESTS MAY BE AT THE EXPENSE OF CONTRACTOR. THE LOCATION OF UNDERGROUND TRAFFIC FACILITIES DOES NOT RELIEVE THE CONTRACTOR OF THEIR RESPONSIBILITY TO REPAIR ANY FACILITIES DAMAGED DURING CONSTRUCTION AT THEIR EXPENSE.
- THE CONTRACTOR SHALL CHECK THE PROPOSED TRAFFIC SIGNAL EQUIPMENT LOCATIONS FOR UNDERGROUND AND OVERHEAD UTILITY CONFLICTS. THE CONTRACTOR SHALL NOTIFY THE AREA ENGINEER, THE RESIDENT ENGINEER AND ANY IMPACTED UTILITY COMPANY OF THE CONFLICT, AND SHALL COORDINATE AND RESOLVE THE ISSUE PRIOR TO ORDERING MATERIALS, AND PRIOR TO POURING FOUNDATION.
- THE CONTRACTOR SHALL COORDINATE CONSTRUCTION ACTIVITIES WITH UTILITY COMPANIES, LOCAL GOVERNMENT AGENCIES AND IDOT.
- RESTORATION OF THE TRAFFIC SIGNAL WORK AREA SHALL BE INCLUDED IN THE RELATED PAY ITEM SUCH AS FOUNDATION , CONDUIT, HANDHOLE, ETC., AND NO EXTRA COMPENSATION SHALL BE ALLOWED. ALL ROADWAY SURFACE SUCH AS SHOULDER , MEDIAN, SIDEWALK, PAVEMENT ETC. SHALL BE REPLACED IN KIND. ALL DAMAGE TO MOWED LAWNS SHALL BE REPLACED WITH AN APPROVED SOD, AND ALL DAMAGE TO UNMOVED FIELDS SHALL BE SEEDED IN ACCORDANCE WITH STANDARD SPECIFICATIONS 252 AND 250 RESPECTIVELY.
- PARTIAL PAYMENT AS DESCRIBED IN ARTICLE 109.07(b) OF THE STANDARD SPECIFICATIONS WILL NOT BE ALLOWED FOR ITEMS INCLUDED IN THIS CONTRACT.
- LOCATIONS WITH PEDESTRIAN EQUIPMENT HAVE BEEN DESIGNED TO BE ADA COMPLIANT. ANY DEVIATION FROM THE PLANS FOR TRAFFIC SIGNAL MAST ARM/POSTS THAT HAVE PEDESTRIAN EQUIPMENT WILL HAVE TO BE APPROVED BY THE ENGINEER TO INSURE ADA COMPLIANCE.
- TWO WEEKS PRIOR TO PLACEMENT OF PERMANENT PAVEMENT MARKINGS THE ENGINEER SHALL CONTACT EMAD ALHUSSEINI, AREA TRAFFIC FIELD ENGINEER AT EMAD.ALHUSSEINI@ILLINOIS.GOV.
- BEFORE BEGINNING ANY WORK, THE CONTRACTOR SHALL RETAIN AND RECORD FOR FUTURE REFERENCES, ALL EXISTING PAVEMENT MARKING LINES (AND RAISED REFLECTIVE PAVEMENT MARKERS) SO THAT THESE LOCATIONS CAN BE REESTABLISHED FOR STRIPING.

HIGHWAY STANDARDS

000001-07	STANDARD SYMBOLS, ABBREVIATIONS AND PATTERNS
001006	DECIMAL OF AN INCH AND A FOOT
424001-11	PERPENDICULAR CURB RAMPS FOR SIDEWALKS
424006-04	DIAGONAL CURB RAMPS FOR SIDEWALKS
424011-04	CORNER PARALLEL CURB RAMPS FOR SIDEWALKS
606001-07	CONCRETE CURB TYPE B AND COMBINATION CONCRETE CURB AND GUTTER
606301-04	PC CONCRETE ISLANDS AND MEDIANS
701101-05	OFF- ROAD OPERATIONS, MULTILANE, 15' (4.5 M) TO 24" (600MM) FROM PAVEMENT EDGE
701427-05	LANE CLOSURE, MULTILANE, INTERMITTENT OR MOVING OPERATIONS, FOR SPEEDS ≤ 40 MPH
701601-09	URBAN LANE CLOSURE, MULTILANE, 1W OR 2W WITH NONTRAVERSABLE MEDIAN
701606-10	URBAN SINGLE LANE CLOSURE, MULTILANE, 2W WITH MOUNTABLE MEDIAN
701701-10	URBAN LANE CLOSURE, MULTILANE INTERSECTION
701801-06	SIDEWALK, CORNER OR CROSSWALK CLOSURE
701901-08	TRAFFIC CONTROL DEVICES
780001-05	TYPICAL PAVEMENT MARKINGS
814001-03	HANDHOLES
814006-02	DOUBLE HANDHOLES
857001-01	STANDARD PHASE DESIGNATION DIAGRAMS AND PHASE SEQUENCES
862001-01	UNINTERRUPTABLE POWER SUPPLY (UPS)
873001-02	TRAFFIC SIGNAL GROUNDING & BONDING
877001-08	STEEL MAST ARM ASSEMBLY AND POLE 16' THROUGH 55'
877002-04	STEEL MAST ARM ASSEMBLY AND POLE 56' THROUGH 75'
878001-10	CONCRETE FOUNDATION DETAILS
880006-01	TRAFFIC SIGNAL MOUNTING DETAILS
886001-01	DETECTOR LOOP INSTALLATIONS

HOT-MIX ASPHALT MIXTURE REQUIREMENTS		QUALITY MANAGEMENT PROGRAM (QMP)
MIXTURE TYPE	AIR VOIDS @ Ndes	
PAVEMENT RESTORATION		
POLYMERIZED HMA SURFACE COURSE, MIX "E", N70 (IL 9.5 mm); 2"	4% AT 70 GYR	QC/QA
HMA BASE COURSE WIDENING, 9"	4% AT 90 GYR	QC/QA
QMP DESIGNATION: QUALITY CONTROL/QUALITY ASSURANCE (QC/QA); QUALITY CONTROL FOR PERFORMANCE (QCP)		

NOTE 1: THE UNIT WEIGHT USED TO CALCULATE ALL HMA SURFACE MIXTURE QUANTITIES IS 112 LBS/SQ YD/IN

NOTE 2: THE "ACT TYPE" FOR POLYMERIZED HMA MIXES SHALL BE "SBS/SBR PG 76-22" AND FOR NON-POLYMERIZED HMA THE "ACT TYPE" SHALL BE "PG 64-22" UNLESS MODIFIED BY DISTRICT ONE SPECIAL PROVISIONS. FOR USE OF RECYCLED MATERIALS SEE SPECIAL PROVISIONS.

NOTE 3: QUALITY MANAGEMENT PROGRAM (QMP) IDENTIFIES THE PARTICULAR QUALITY CONTROL SPECIFICATION THAT APPLIES TO THE HMA MIXTURE.

MODEL: D:\p\it... FILE NAME: S:\proj\35311804 - IDOT Traffic Signal Design - EJM\project\Work\CADD\WG_18-008 - Option A\stair\Civil\CADD_Sheets\18-008_rht-General_Notes.dgn



USER NAME = sathikari	DESIGNED - N. SALEHIAN	REVISED - 3/25/2020
	DRAWN - P. SCOTT	REVISED -
PLOT SCALE = 100,0000 ' / in.	CHECKED - C. GUTOWSKI	REVISED -
PLOT DATE = 4/23/2020	DATE - 3/16/2020	REVISED -

**STATE OF ILLINOIS
DEPARTMENT OF TRANSPORTATION**

**INDEX OF SHEETS, HIGHWAY STANDARDS
& GENERAL NOTES**

SCALE: N.T.S. SHEET OF SHEETS STA. TO STA.

F.A.P. RTE.	SECTION	COUNTY	TOTAL SHEETS	SHEET NO.
311	7-5-2(TS)	COOK	42	2
CONTRACT NO. 62G02				
ILLINOIS			FED. AID PROJECT	

REV-SEP

CONSTRUCTION CODE					
90% FEDERAL 10% STATE	90% FEDERAL 5% STATE 5% CICERO	90% FEDERAL 10% STATE	100% CICERO		
ROADWAY	TRAFFIC SIGNALS	INTERCONNECT	EVP		

CODE NO.	ITEM	UNIT	TOTAL QUANTITY						
							0021		
							URBAN		
28000510	INLET FILTERS	EACH	4	4					
30300112	AGGREGATE SUBGRADE IMPROVEMENT 12"	SQ YD	289	289					
35600712	HOT-MIX ASPHALT BASE COURSE WIDENING, 9"	SQ YD	249	249					
35800100	PREPARATION OF BASE	SQ YD	249	249					
35800200	AGGREGATE BASE REPAIR	TON	20	20					
40600295	POLYMERIZED BITUMINOUS MATERIALS (TACK COAT)	POUND	112	112					
40604172	POLYMERIZED HOT-MIX ASPHALT SURFACE COURSE, IL-9.5, MIX "E", N70	TON	35	35					
42001300	PROTECTIVE COAT	SQ YD	603	603					
42400200	PORTLAND CEMENT CONCRETE SIDEWALK 5 INCH	SQ FT	2,413	2,413					
42400800	DETECTABLE WARNINGS	SQ FT	152	152					
44000157	HOT-MIX ASPHALT SURFACE REMOVAL, 2"	SQ YD	56	56					
44000300	CURB REMOVAL	FOOT	797	797					
44000500	COMBINATION CURB AND GUTTER REMOVAL	FOOT	250	250					
44000600	SIDEWALK REMOVAL	SQ FT	2,413	2,413					

MODEL: Default
 FILE NAME: S:\Projects\1804 - IDOT Traffic Signal Design - EJM\Project Work\CADD\WD_18-008 - Ogden Avenue Civil\CADD_Sheets\18-008_sht_500-01.dgn

REV-SEP



USER NAME = sadhikari	DESIGNED - N. SALEHIAN	REVISED -
	DRAWN - P. SCOTT	REVISED -
PLOT SCALE = 2.0000' / in.	CHECKED - C. GUTOWSKI	REVISED -
PLOT DATE = 3/23/2020	DATE - 3/16/2020	REVISED -

**STATE OF ILLINOIS
DEPARTMENT OF TRANSPORTATION**

**SUMMARY OF QUANTITIES
(SHEET 1 OF 8)**

SCALE: N.T.S. SHEET OF SHEETS STA. TO STA.

F.A.P. RTE.	SECTION	COUNTY	TOTAL SHEETS	SHEET NO.
311	7-S-2(TS)	COOK	42	3
SOQ-1		CONTRACT NO. 62G02		
ILLINOIS FED. AID PROJECT				

CONSTRUCTION CODE					
90% FEDERAL 10% STATE	90% FEDERAL 5% STATE 5% CICERO	90% FEDERAL 10% STATE	100% CICERO		
ROADWAY	TRAFFIC SIGNALS	INTERCONNECT	EVP		
0021					
URBAN					

CODE NO.	ITEM	UNIT	TOTAL QUANTITY						
44003100	MEDIAN REMOVAL	SQ FT	3,740	3,740					
60250200	CATCH BASINS TO BE ADJUSTED	EACH	8	8					
60255500	MANHOLES TO BE ADJUSTED	EACH	3	3					
60265700	VALVE VAULTS TO BE ADJUSTED	EACH	1	1					
60600605	CONCRETE CURB, TYPE B	FOOT	825	825					
60603800	COMBINATION CONCRETE CURB AND GUTTER, TYPE B-6.12	FOOT	250	250					
60618300	CONCRETE MEDIAN SURFACE, 4 INCH	SQ FT	1,663	1,663					
60623745	CONCRETE MEDIAN TRANSITION	SQ FT	25	25					
* 66900200	NON-SPECIAL WASTE DISPOSAL	CU YD	90	50	40				
* 66900530	SOIL DISPOSAL ANALYSIS	EACH	2	1	1				
* 66901001	REGULATED SUBSTANCES PRE-CONSTRUCTION PLAN	LSUM	1	0.5	0.5				
* 66901003	REGULATED SUBSTANCES FINAL CONSTRUCTION REPORT	LSUM	1	0.5	0.5				
* 66901006	REGULATED SUBSTANCES MONITORING	CAL DA	4	2	2				
67000400	ENGINEER'S FIELD OFFICE, TYPE A	CAL MO	6		6				

REV-SEP

* SPECIALTY ITEM

MODEL: Default
 FILE NAME: S:\Projects\1804 - IDOT Traffic Signal Design - E:\Project Work\CADD\18-008 - Ogden Avenue Civil\CADD_Sheets\18-008_sht_500-02.dgn



USER NAME = sadhikari	DESIGNED - N. SALEHIAN	REVISED -
	DRAWN - P. SCOTT	REVISED -
PLOT SCALE = 2.0000' / in.	CHECKED - C. GUTOWSKI	REVISED -
PLOT DATE = 3/23/2020	DATE - 3/16/2020	REVISED -

**STATE OF ILLINOIS
DEPARTMENT OF TRANSPORTATION**

SUMMARY OF QUANTITIES (SHEET 2 OF 8)			
SCALE: N.T.S.	SHEET	OF SHEETS	STA. TO STA.

F.A.P. RTE.	SECTION	COUNTY	TOTAL SHEETS	SHEET NO.
311	7-5-2(TS)	COOK	42	4
S00-2		CONTRACT NO. 62G02		
ILLINOIS FED. AID PROJECT				

CONSTRUCTION CODE					
90% FEDERAL 10% STATE	90% FEDERAL 5% STATE 5% CICERO	90% FEDERAL 10% STATE	100% CICERO		
ROADWAY	TRAFFIC SIGNALS	INTERCONNECT	EVP		

CODE NO.	ITEM	UNIT	TOTAL QUANTITY	0021 URBAN							
67100100	MOBILIZATION	L SUM	1	0.25	0.75						
70300900	PAVEMENT MARKING TAPE, TYPE IV - LETTERS AND SYMBOLS	SQ FT	73	73							
70300904	PAVEMENT MARKING TAPE, TYPE IV 4"	FOOT	2,893	2,893							
70300906	PAVEMENT MARKING TAPE, TYPE IV 6"	FOOT	606	606							
72000100	SIGN PANEL - TYPE 1	SQ FT	30		30						
72400310	REMOVE SIGN PANEL - TYPE 1	SQ FT	8	8							
72400710	RELOCATE SIGN PANEL - TYPE 1	SQ FT	8	8							
72800100	TELESCOPING STEEL SIGN SUPPORT	FOOT	10	10							
73100100	BASE FOR TELESCOPING STEEL SIGN SUPPORT	EACH	1	1							
* 78000100	THERMOPLASTIC PAVEMENT MARKING - LETTERS AND SYMBOLS	SQ FT	73	73							

REV-SEP

* SPECIALTY ITEM

MODEL: Default
 FILE NAME: S:\Projects\1804 - IDOT Traffic Signal Design - EJM\Project Work\CADD\WD_18-008 - Ogden Avenue Civil\CADD_Sheets\18-008_sht_500-03.dgn



USER NAME = sadhikari	DESIGNED - N. SALEHIAN	REVISED -
	DRAWN - P. SCOTT	REVISED -
PLOT SCALE = 2.0000' / in.	CHECKED - C. GUTOWSKI	REVISED -
PLOT DATE = 3/23/2020	DATE - 3/16/2020	REVISED -

STATE OF ILLINOIS
DEPARTMENT OF TRANSPORTATION

SUMMARY OF QUANTITIES (SHEET 3 OF 8)			
SCALE: N.T.S.	SHEET	OF	SHEETS
STA.	TO	STA.	

F.A.P. RTE.	SECTION	COUNTY	TOTAL SHEETS	SHEET NO.
311	7-5-2(TS)	COOK	42	5
S00-3		CONTRACT NO. 62G02		
ILLINOIS FED. AID PROJECT				

CONSTRUCTION CODE					
90% FEDERAL 10% STATE	90% FEDERAL 5% STATE 5% CICERO	90% FEDERAL 10% STATE	100% CICERO		
ROADWAY	TRAFFIC SIGNALS	INTERCONNECT	EVP		

CODE NO.	ITEM	UNIT	TOTAL QUANTITY						
							0021		
							URBAN		
* 78000200	THERMOPLASTIC PAVEMENT MARKING - LINE 4"	FOOT	2,120	2,120					
* 78000400	THERMOPLASTIC PAVEMENT MARKING - LINE 6"	FOOT	884	884					
* 78000600	THERMOPLASTIC PAVEMENT MARKING - LINE 12"	FOOT	510	510					
* 78000650	THERMOPLASTIC PAVEMENT MARKING - LINE 24"	FOOT	133	133					
81028200	UNDERGROUND CONDUIT, GALVANIZED STEEL, 2" DIA.	FOOT	1,116		914	202			
81028220	UNDERGROUND CONDUIT, GALVANIZED STEEL, 3" DIA.	FOOT	96		96				
81028240	UNDERGROUND CONDUIT, GALVANIZED STEEL, 4" DIA.	FOOT	451		451				
81400100	HANDHOLE	EACH	5		5				
81400200	HEAVY-DUTY HANDHOLE	EACH	2		2				
81400300	DOUBLE HANDHOLE	EACH	2		2				
85000200	MAINTENANCE OF EXISTING TRAFFIC SIGNAL INSTALLATION	EACH	2			2			
86400100	TRANSCEIVER - FIBER OPTIC	EACH	1		1				
87300925	ELECTRIC CABLE IN CONDUIT, TRACER, NO. 14 1C	FOOT	5,532			5,532			
87301215	ELECTRIC CABLE IN CONDUIT, SIGNAL NO. 14 2C	FOOT	1,545		1,545				

REV-SEP

* SPECIALTY ITEM

MODEL: D:\64bit... FILE NAME: S:\proj\63511804 - IDOT Traffic Signal Design - EJMP\Project Work\CADD\WO_18-008 - Opendr_A\asf\ Civil\CADD_Sheet\18-008_rh_500-04.dgn



USER NAME = sadhikari	DESIGNED - N. SALEHIAN	REVISED -
	DRAWN - P. SCOTT	REVISED -
PLOT SCALE = 2,0000' / in.	CHECKED - C. GUTOWSKI	REVISED -
PLOT DATE = 3/23/2020	DATE - 3/16/2020	REVISED -

STATE OF ILLINOIS
DEPARTMENT OF TRANSPORTATION

SUMMARY OF QUANTITIES
(SHEET 4 OF 8)

SCALE: N.T.S. SHEET OF SHEETS STA. TO STA.

F.A.P. RTE.	SECTION	COUNTY	TOTAL SHEETS	SHEET NO.
311	7-5-2(T5)	COOK	42	6
S00-4			CONTRACT NO. 62G02	
ILLINOIS FED. AID PROJECT				

CODE NO.	ITEM	UNIT	TOTAL QUANTITY	CONSTRUCTION CODE					
				90% FEDERAL 10% STATE	90% FEDERAL 5% STATE 5% CICERO	90% FEDERAL 10% STATE	100% CICERO		
				ROADWAY	TRAFFIC SIGNALS	INTERCONNECT	EVP		
				0021					
				URBAN					
87301225	ELECTRIC CABLE IN CONDUIT, SIGNAL NO. 14 3C	FOOT	2,050		1,580		470		
87301245	ELECTRIC CABLE IN CONDUIT, SIGNAL NO. 14 5C	FOOT	3,475		3,475				
87301255	ELECTRIC CABLE IN CONDUIT, SIGNAL NO. 14 7C	FOOT	855		855				
87301305	ELECTRIC CABLE IN CONDUIT, LEAD-IN, NO. 14 1 PAIR	FOOT	2,105		2,105				
87301805	ELECTRIC CABLE IN CONDUIT, SERVICE, NO. 6 2 C	FOOT	220		220				
87301900	ELECTRIC CABLE IN CONDUIT, EQUIPMENT GROUNDING CONDUCTOR, NO. 6 1C	FOOT	1,000		1,000				
87502500	TRAFFIC SIGNAL POST, GALVANIZED STEEL 16 FT.	EACH	3		3				
87700160	STEEL MAST ARM ASSEMBLY AND POLE, 24 FT.	EACH	1		1				
87700230	STEEL MAST ARM ASSEMBLY AND POLE, 38 FT.	EACH	1		1				
87700414	STEEL MAST ARM ASSEMBLY AND POLE, 66 FT.	EACH	1		1				
87700424	STEEL MAST ARM ASSEMBLY AND POLE, 72 FT.	EACH	1		1				
87800100	CONCRETE FOUNDATION, TYPE A	FOOT	16		16				
87800150	CONCRETE FOUNDATION, TYPE C	FOOT	4		4				
87800400	CONCRETE FOUNDATION, TYPE E 30-INCH DIAMETER	FOOT	23.5		23.5				

REV-SEP

MODEL NUMBER
FILE NUMBER: 3115

TranSmart/EJM
411 South Wells Street Suite 1000
Chicago, Illinois 60607

USER NAME = \$USERS	DESIGNED - N. SALEHIAN	REVISED -
	DRAWN - P. SCOTT	REVISED -
PLOT SCALE = \$SCALE\$	CHECKED - C. GUTOWSKI	REVISED -
PLOT DATE = \$DATE\$	DATE - 3/16/2020	REVISED -

STATE OF ILLINOIS
DEPARTMENT OF TRANSPORTATION

SUMMARY OF QUANTITIES
(SHEET 5 OF 8)

SCALE: N.T.S. SHEET OF SHEETS STA. TO STA.

F.A.P. RTE.	SECTION	COUNTY	TOTAL SHEETS	SHEET NO.
311	7-5-2(T5)	COOK	42	7
S00-5			CONTRACT NO. 62G02	
ILLINOIS FED. AID PROJECT				

CODE NO.	ITEM	UNIT	TOTAL QUANTITY	CONSTRUCTION CODE					
				90% FEDERAL 10% STATE	90% FEDERAL 5% STATE 5% CICERO	90% FEDERAL 10% STATE	100% CICERO		
				ROADWAY	TRAFFIC SIGNALS	INTERCONNECT	EVP		
				0021					
				URBAN					
87800420	CONCRETE FOUNDATION, TYPE E 42-INCH DIAMETER	FOOT	50		50				
87900200	DRILL EXISTING HANDHOLE	EACH	2			2			
88030020	SIGNAL HEAD, LED, 1-FACE, 3-SECTION, MAST-ARM MOUNTED	EACH	10		10				
88030050	SIGNAL HEAD, LED, 1-FACE, 3-SECTION, BRACKET MOUNTED	EACH	8		8				
88030100	SIGNAL HEAD, LED, 1-FACE, 5-SECTION, BRACKET MOUNTED	EACH	2		2				
88030110	SIGNAL HEAD, LED, 1-FACE, 5-SECTION, MAST-ARM MOUNTED	EACH	2		2				
88102717	PEDESTRIAN SIGNAL HEAD, LED, 1-FACE, BRACKET MOUNTED WITH COUNTDOWN TIMER	EACH	8		8				
88200410	TRAFFIC SIGNAL BACKPLATE, LOUVERED, FORMED PLASTIC	EACH	12		12				
88500100	INDUCTIVE LOOP DETECTOR	EACH	6		6				
88600100	DETECTOR LOOP, TYPE I	FOOT	388		388				
88700200	LIGHT DETECTOR	EACH	2				2		
88700300	LIGHT DETECTOR AMPLIFIER	EACH	1				1		
88800100	PEDESTRIAN PUSH-BUTTON	EACH	8		8				
89000100	TEMPORARY TRAFFIC SIGNAL INSTALLATION	EACH	1		1				

REV-SEP

MODEL NUMBER
FILE NAME: STLS

TranSmart/EJM
411 South Wells Street Suite 1000
Chicago, Illinois 60607

USER NAME = \$USERS	DESIGNED - N. SALEHIAN	REVISED -
	DRAWN - P. SCOTT	REVISED -
PLOT SCALE = \$SCALE\$	CHECKED - C. GUTOWSKI	REVISED -
PLOT DATE = \$DATE\$	DATE - 3/16/2020	REVISED -

**STATE OF ILLINOIS
DEPARTMENT OF TRANSPORTATION**

**SUMMARY OF QUANTITIES
(SHEET 6 OF 8)**

SCALE: N.T.S. SHEET OF SHEETS STA. TO STA.

F.A.P. RTE.	SECTION	COUNTY	TOTAL SHEETS	SHEET NO.
311	7-5-2(TS)	COOK	42	8
S00-6			CONTRACT NO. 62G02	
ILLINOIS FED. AID PROJECT				

CODE NO.	ITEM	UNIT	TOTAL QUANTITY	CONSTRUCTION CODE					
				90% FEDERAL 10% STATE	90% FEDERAL 5% STATE 5% CICERO	90% FEDERAL 10% STATE	100% CICERO		
				ROADWAY	TRAFFIC SIGNALS	INTERCONNECT	EVP		
				0021					
				URBAN					
89502300	REMOVE ELECTRIC CABLE FROM CONDUIT	FOOT	10,966			10,966			
89502375	REMOVE EXISTING TRAFFIC SIGNAL EQUIPMENT	EACH	1		1				
89502376	REBUILD EXISTING HANDHOLE	EACH	2		2				
89502380	REMOVE EXISTING HANDHOLE	EACH	9		9				
89502382	REMOVE EXISTING DOUBLE HANDHOLE	EACH	1		1				
89502385	REMOVE EXISTING CONCRETE FOUNDATION	EACH	8		8				
X0324085	EMERGENCY VEHICLE PRIORITY SYSTEM LINE SENSOR CABLE, NO. 20 3/C	FOOT	470				470		
X0324599	ROD AND CLEAN EXISTING CONDUIT	FOOT	2,500			2,500			
X0327980	PAVEMENT MARKING REMOVAL - WATER BLASTING	SQ FT	184	184					
X1400081	FULL-ACTUATED CONTROLLER AND TYPE SUPER P CABINET (SPECIAL)	EACH	1		1				
X1400150	SERVICE INSTALLATION, GROUND MOUNTED, METERED	EACH	1		1				
X1400201	RADAR VEHICLE DETECTION SYSTEM, SINGLE APPROACH, STOP BAR	EACH	2		2				
X1400367	PEDESTRIAN SIGNAL POST, 10 FT.	EACH	2		2				
X7010216	TRAFFIC CONTROL AND PROTECTION, (SPECIAL)	L SUM	1	0.5	0.5				

MODEL: MODELNAME\$
FILE NAME: FILE\$

TranSmart/EJM
411 South Wells Street Suite 1000
Chicago, Illinois 60607

USER NAME = \$USERS	DESIGNED - N. SALEHIAN	REVISED -
	DRAWN - P. SCOTT	REVISED -
PLOT SCALE = \$SCALE\$	CHECKED - C. GUTOWSKI	REVISED -
PLOT DATE = \$DATE\$	DATE - 3/16/2020	REVISED -

**STATE OF ILLINOIS
DEPARTMENT OF TRANSPORTATION**

SUMMARY OF QUANTITIES (SHEET 7 OF 8)			
SCALE: N.T.S.	SHEET	OF	SHEETS
	STA.		TO STA.

F.A.P. RTE.	SECTION	COUNTY	TOTAL SHEETS	SHEET NO.
311	7-5-2(TS)	COOK	42	9
S00-7		CONTRACT NO. 62G02		
ILLINOIS FED. AID PROJECT				

REV-SEP

CONSTRUCTION CODE					
90% FEDERAL 10% STATE	90% FEDERAL 5% STATE 5% CICERO	90% FEDERAL 10% STATE	100% CICERO		
ROADWAY	TRAFFIC SIGNALS	INTERCONNECT	EVP		

CODE NO.	ITEM	UNIT	TOTAL QUANTITY
X8620200	UNINTERRUPTABLE POWER SUPPLY, SPECIAL	EACH	1
X8710024	FIBER OPTIC CABLE IN CONDUIT, NO. 62.5/125, MM12F SM24F	FOOT	5,532
X8780010	CONCRETE FOUNDATION, TYPE A 10-INCH DIAMETER	FOOT	8
Z0013798	CONSTRUCTION LAYOUT	L SUM	1
Z0030850	TEMPORARY INFORMATION SIGNING	SQ FT	102.8
Z0033046	RE-OPTIMIZE TRAFFIC SIGNAL SYSTEM LEVEL 2	EACH	1
Z0073510	TEMPORARY TRAFFIC SIGNAL TIMING	EACH	1
Z0076600	TRAINEES	HOUR	500
Z0076604	TRAINEES - TRAINING PROGRAM GRADUATE	HOUR	500

0021 URBAN					
90% FEDERAL 10% STATE	90% FEDERAL 5% STATE 5% CICERO	90% FEDERAL 10% STATE	100% CICERO		
		5,532			
	0.5				
		102.8			
			1		
	500				
	500				

MODEL: MODELNAME\$
FILE NAME: FILE\$

TranSmart/EJM
411 South Wells Street Suite 1000
Chicago, Illinois 60607

USER NAME = \$USERS	DESIGNED - N. SALEHIAN	REVISED -
	DRAWN - P. SCOTT	REVISED -
PLOT SCALE = \$SCALE\$	CHECKED - C. GUTOWSKI	REVISED -
PLOT DATE = \$DATE\$	DATE - 3/16/2020	REVISED -

**STATE OF ILLINOIS
DEPARTMENT OF TRANSPORTATION**

SUMMARY OF QUANTITIES (SHEET 8 OF 8)				
SCALE: N.T.S.	SHEET	OF	SHEETS	STA. TO STA.

F.A.P. RTE. 311	SECTION 7-S-2(TS)	COUNTY COOK	TOTAL SHEETS 42	SHEET NO. 10
S00-8			CONTRACT NO. 62G02	
ILLINOIS FED. AID PROJECT				

REV-SEP

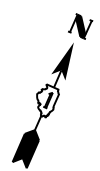

COORDINATES TABLE - EXIS. OGDEN AVE.		
ALIGNMENT POINT	N	E
POB 100+00.00	1881196.11	1133939.78
POT 158+52.79	1883707.82	1139226.23

COORDINATES TABLE - EXIS. AUSTIN BLVD		
ALIGNMENT POINT	N	E
POB 200+00.00	1881996.32	1136895.21
POT 213+17.41	1883313.20	1136857.72

CONTROL POINT	N	E	ELEV	DESC
1	1882245.38	1136250.58	606.077	SDWLK TSZ
2	1882373.90	1136524.39	605.475	SDWLK LEVELED
3	1882524.26	1136847.58	604.770	SDWLK LEVELED
4	1882322.91	1136921.09	605.485	SDWLK LEVELED
5	1882972.39	1137571.77	606.784	SDWLK TSZ
6	1882941.37	1137511.34	606.661	SDWLK TSZ
7	1882876.50	1137364.48	606.303	SDWLK TSZ
8	1882803.95	1137216.78	606.351	SDWLK TSZ
9	1882769.91	1137150.53	606.027	TS HH LEVELED
10	1882658.60	1136908.90	604.427	TS HH LEVELED
11	1882709.13	1136845.38	605.063	SDWLK LEVELED
12	1883129.01	1136836.35	605.212	DW DESTROYED

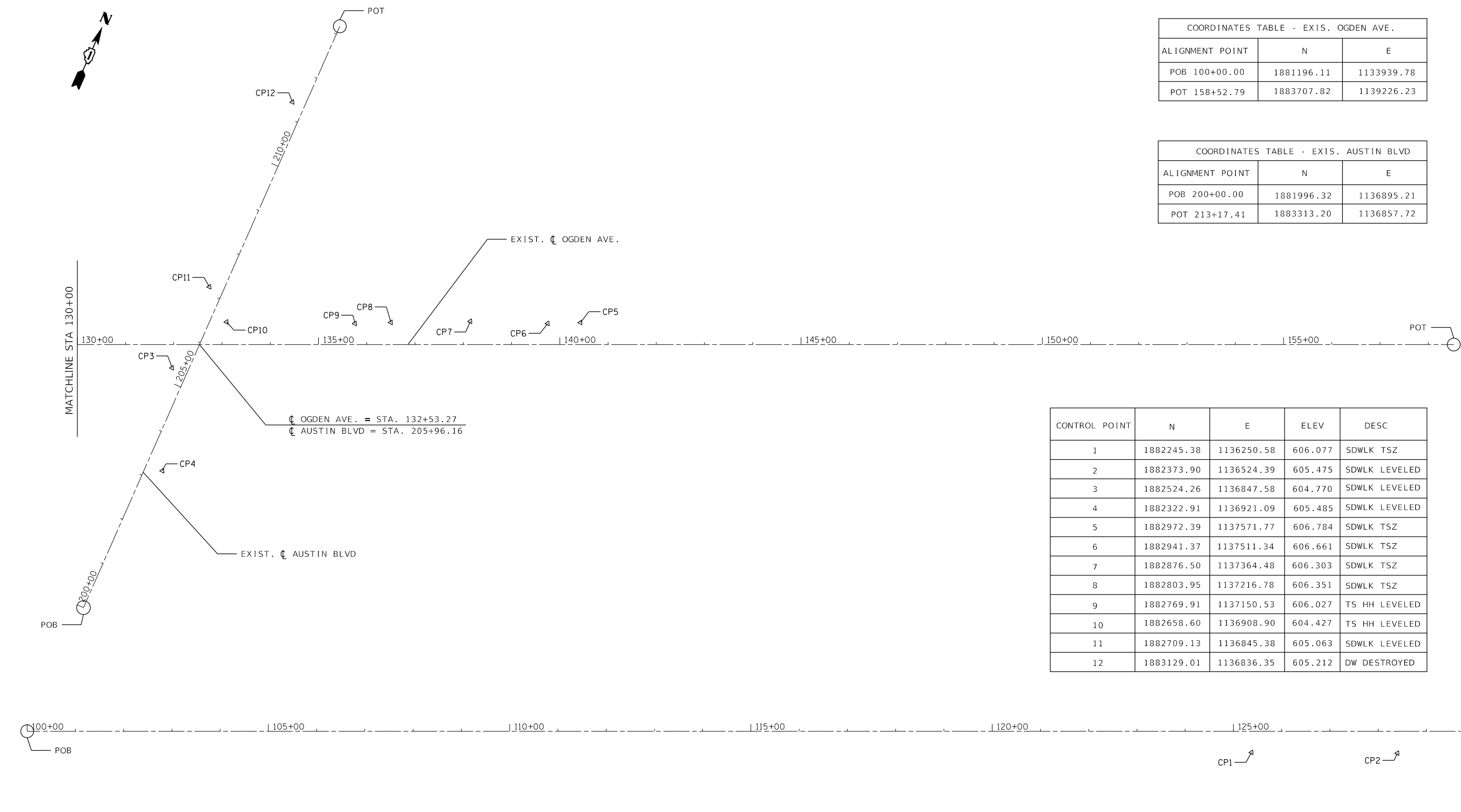

MODEL: D:\e\h\...
 FILE NAME: S:\projects\1804 - IDOT Traffic Signal Design - EJMP\project\work\CADD\WG_18-008 - Ogden Austin Civil\CADD_Sheets\18-008_214_Alignment-Ties.dgn



USER NAME = sadhikari	DESIGNED - N. SALEHIAN	REVISED - 3/25/2020
	DRAWN - P. SCOTT	REVISED -
PLOT SCALE = 200.0000' / in.	CHECKED - C. GUTOWSKI	REVISED -
PLOT DATE = 4/23/2020	DATE - 3/16/2020	REVISED -

STATE OF ILLINOIS
DEPARTMENT OF TRANSPORTATION

ALIGNMENT & TIES OGDEN AVE AT AUSTIN BLVD			
SCALE: 1"=100'	SHEET	OF SHEETS	STA. TO STA.

F.A.P. RTE. 311	SECTION 7-5-2(TS)	COUNTY COOK	TOTAL SHEETS 42	SHEET NO. 11
CONTRACT NO. 62G02				
ILLINOIS FED. AID PROJECT				

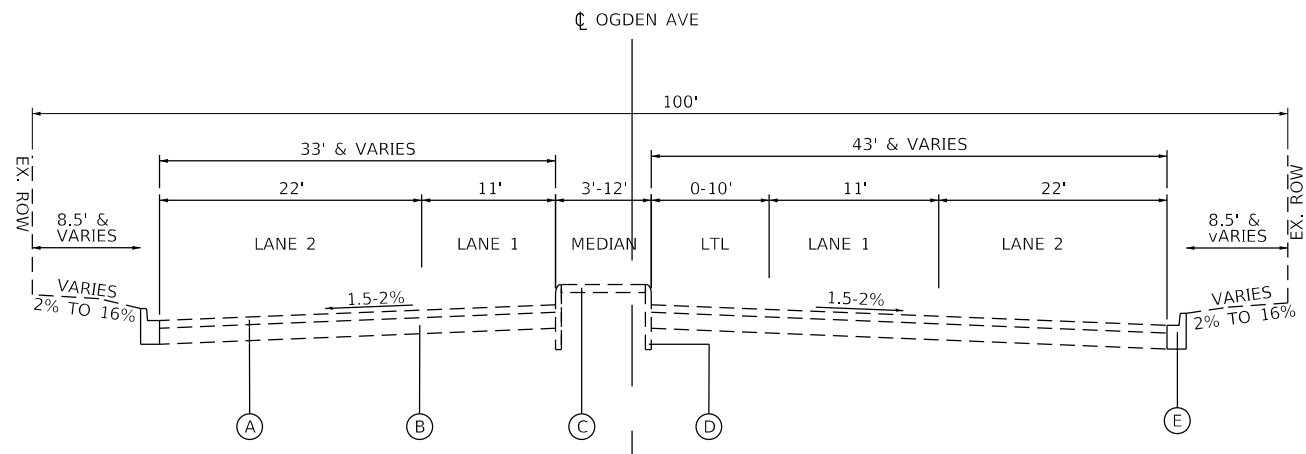

EXISTING CROSS SECTION

OGDEN AVENUE (LOOKING EAST)
STA. 128+21 TO STA. 131+56

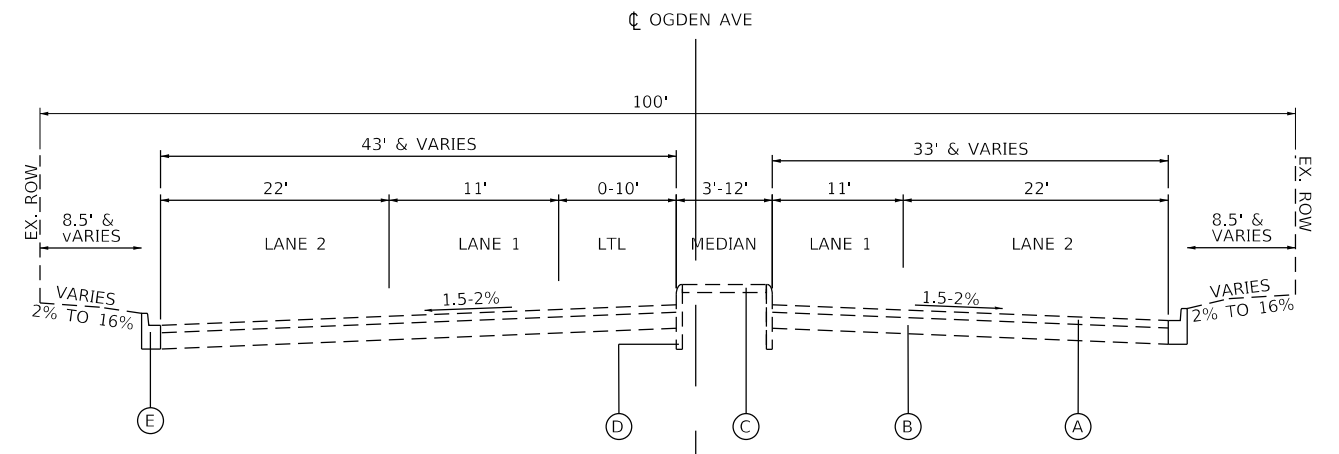

EXISTING CROSS SECTION

OGDEN AVENUE (LOOKING EAST)
STA. 133+47 TO STA. 136+65

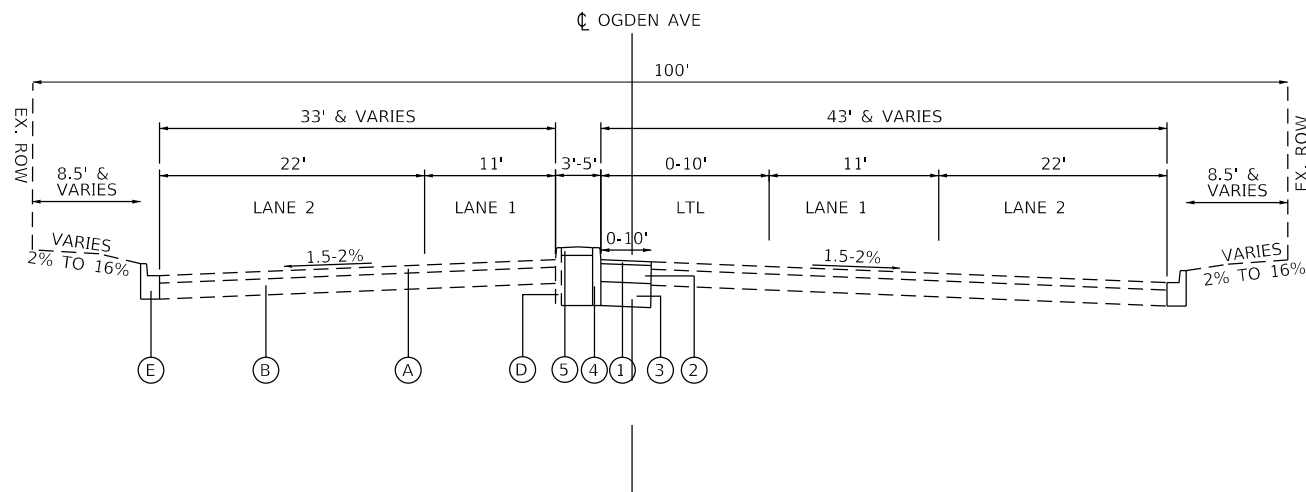

PROPOSED CROSS SECTION

OGDEN AVENUE (LOOKING EAST)
STA. 128+21 TO STA. 131+56

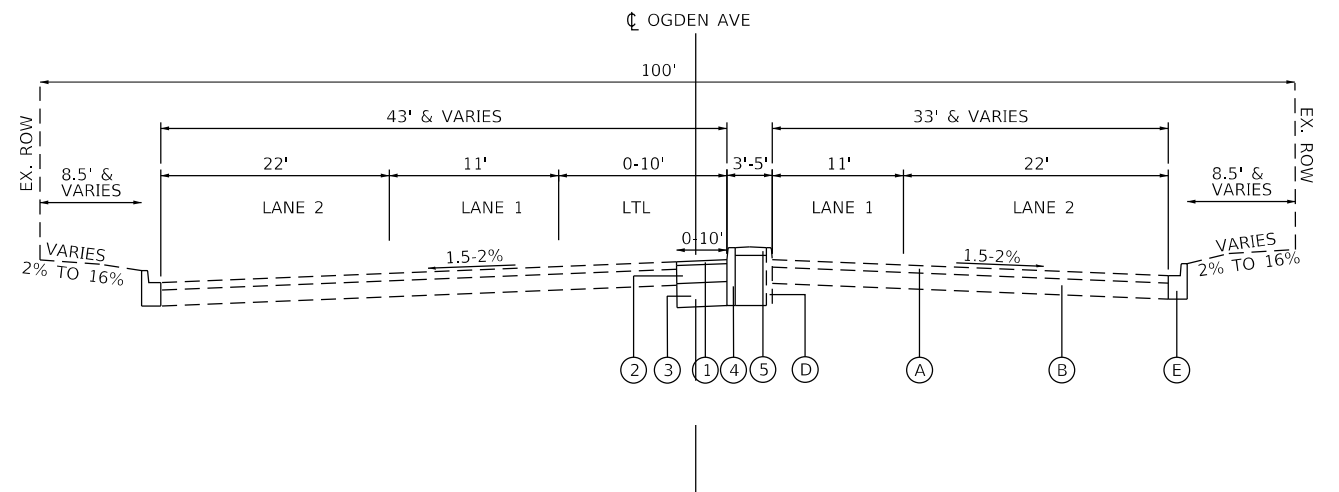

PROPOSED CROSS SECTION

OGDEN AVENUE (LOOKING EAST)
STA. 133+47 TO STA. 136+65

EXISTING LEGEND

- (A) HMA OVERLAY
- (B) CONCRETE BASE COURSE
- (C) BITUMINOUS MEDIAN SURFACE, 4"
- (D) CONCRETE CURB, TYPE B
- (E) COMBINATION CONCRETE CURB AND GUTTER, TYPE B-6.12

PROPOSED LEGEND

- (1) POLYMERIZED HMA SURFACE COURSE, MIX "E", IL-9.5, N70, 2"
- (2) HMA BASE COURSE, WIDENING 9"
- (3) AGGREGATE SUBGRADE IMPROVEMENT, 12"
- (4) CONCRETE CURB TYPE B
- (5) CONCRETE MEDIAN SURFACE, 4"

MODEL: D:\ejob\11804 - IDOT Traffic Signal Design - EJM\Project\Work\CADD\WG_1B-008 - Ogden Austin Civil\CADD_Sheets\1B-008_eit_Xsec.dgn
 FILE NAME: S:\projects\11804 - IDOT Traffic Signal Design - EJM\Project\Work\CADD\WG_1B-008 - Ogden Austin Civil\CADD_Sheets\1B-008_eit_Xsec.dgn

USER NAME = sadhikari	DESIGNED - N. SALEHIAN	REVISED - 3/25/2020
	DRAWN - P. SCOTT	REVISED -
PLOT SCALE = 1/16" = 16.0005' / in.	CHECKED - C. GUTOWSKI	REVISED -
PLOT DATE = 4/23/2020	DATE - 3/16/2020	REVISED -

TYPICAL SECTIONS OGDEN AVE AT AUSTIN BLVD		F.A.P. RTE.	SECTION	COUNTY	TOTAL SHEETS	SHEET NO.
		311	7-5-2(TS)	COOK	42	12
SCALE: N.T.S.		SHEET OF SHEETS		STA. TO STA.		ILLINOIS FED. AID PROJECT
						CONTRACT NO. 62G02

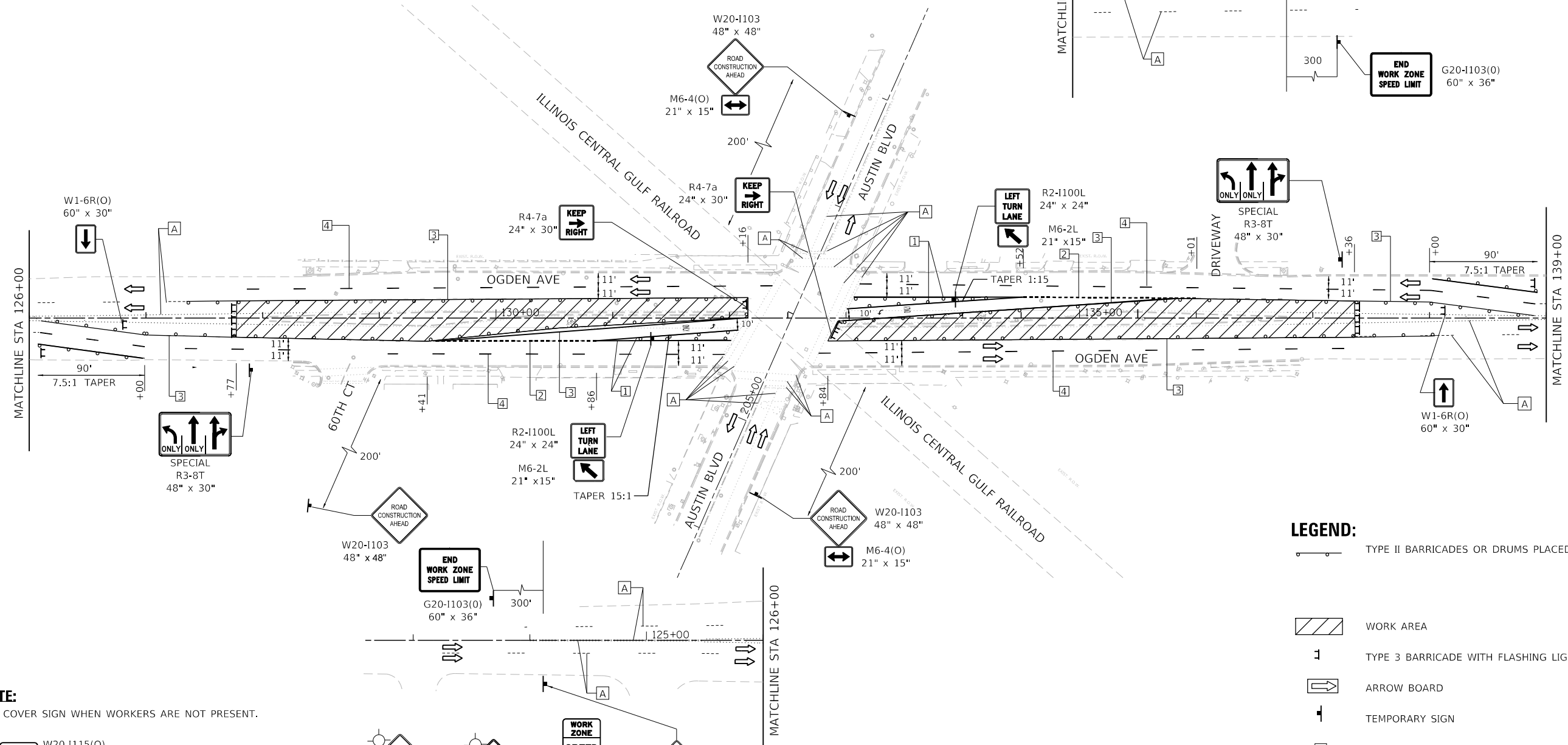
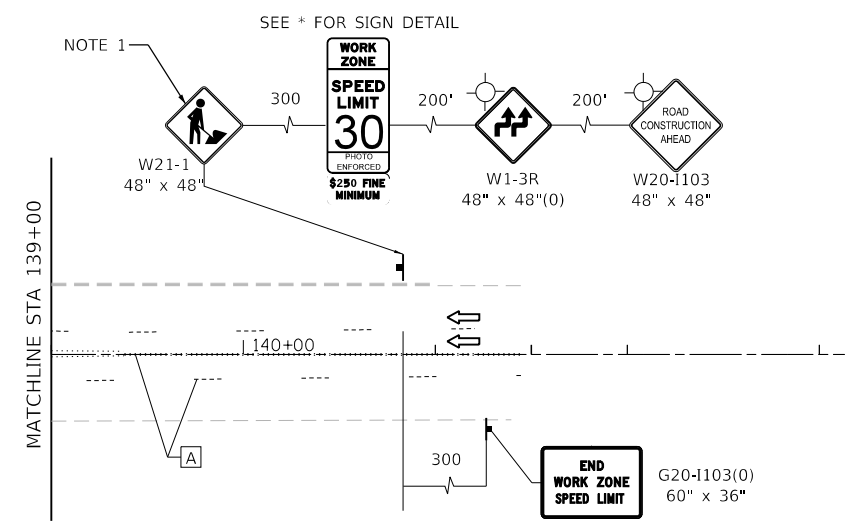
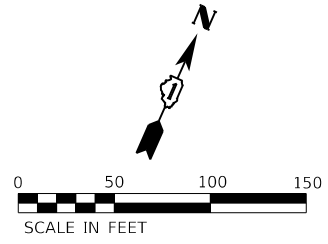

NOTE:
 ① COVER SIGN WHEN WORKERS ARE NOT PRESENT.

* **WORK ZONE**

W20-1115(O)	36" x 18"
R2-1	36" x 48"
R10-1108p	36" x 18"
R2-1106p	36" x 18"

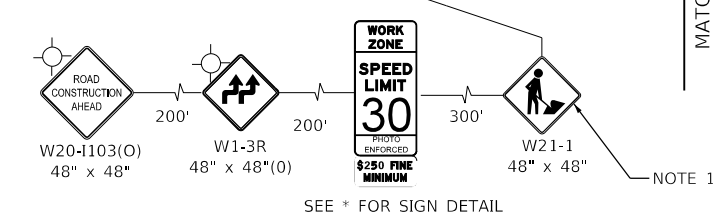

LEGEND:

	TYPE II BARRICADES OR DRUMS PLACED @ 20' CENTERS IN TAPERS @ 50' CENTERS IN TANGENT @ 10' CENTERS IN RADII
	WORK AREA
	TYPE 3 BARRICADE WITH FLASHING LIGHTS
	ARROW BOARD
	TEMPORARY SIGN
	PAVEMENT MARKING TAPE, TYPE IV 6" - SOLID WHITE (70300540)
	PAVEMENT MARKING TAPE, TYPE IV 6" - 2' DASH 6' SKIP WHITE (70300540)
	PAVEMENT MARKING TAPE, TYPE IV 4" - SOLID YELLOW (70300520)
	PAVEMENT MARKING TAPE, TYPE IV 4" - 10' DASH 30' SKIP WHITE (70300220)
	EXISTING PAVEMENT MARKING

MODEL: D:\dft\11...
 FILE NAME: S:\projects\11804...
 PROJECT: 11804...
 DRAWN: P. SCOTT
 CHECKED: C. GUTOWSKI
 DATE: 3/16/2020

TranSmart/EJM
 411 South Wells Street Suite 1000
 Chicago, Illinois 60607

USER NAME = sadnikari	DESIGNED - N. SALEHIAN	REVISED - 3/25/2020
PLOT SCALE = 100.0077' / in.	DRAWN - P. SCOTT	REVISED -
PLOT DATE = 4/23/2020	CHECKED - C. GUTOWSKI	REVISED -
	DATE - 3/16/2020	REVISED -

**STATE OF ILLINOIS
 DEPARTMENT OF TRANSPORTATION**

**MAINTENANCE OF TRAFFIC
 OGDEN AVE AT AUSTIN BLVD**

SCALE: 1"=50' SHEET OF SHEETS STA. TO STA.

F.A.P. RTE.	SECTION	COUNTY	TOTAL SHEETS	SHEET NO.
311	7-5-2(TS)	COOK	42	13
CONTRACT NO. 62G02				
ILLINOIS FED. AID PROJECT				

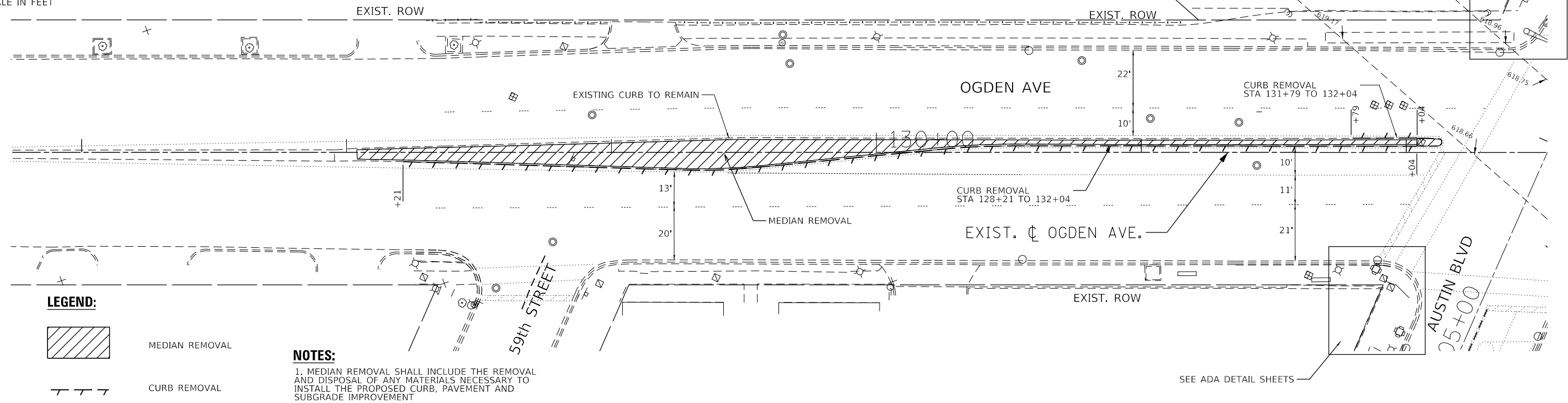
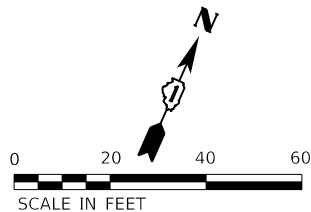

- LEGEND:**
- MEDIAN REMOVAL
 - CURB REMOVAL

NOTES:
 1. MEDIAN REMOVAL SHALL INCLUDE THE REMOVAL AND DISPOSAL OF ANY MATERIALS NECESSARY TO INSTALL THE PROPOSED CURB, PAVEMENT AND SUBGRADE IMPROVEMENT

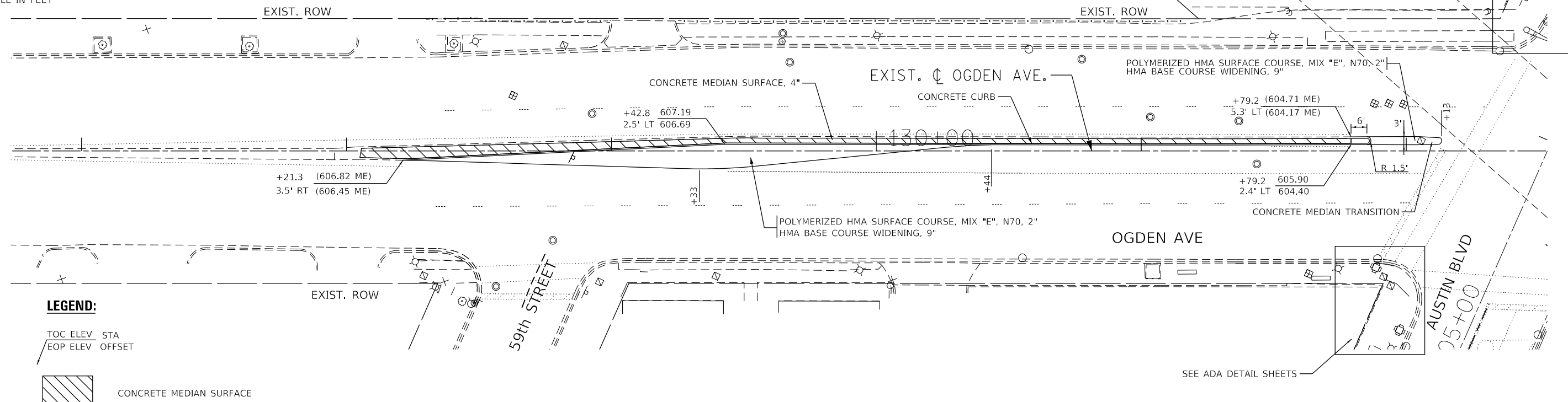
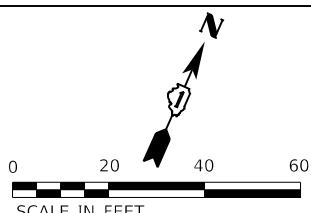

- LEGEND:**
- CONCRETE MEDIAN SURFACE
- TOC ELEV STA
EOP ELEV OFFSET

MODEL: D:\proj\1804 - IDOT Traffic Signal Design - EJMP\project\Work\CADD\WG_18-008 - Ogden Austin Civil\CADD_Sheets\18-008_01_RemovalPlan_2.dgn
 FILE NAME: S:\proj\1804 - IDOT Traffic Signal Design - EJMP\project\Work\CADD\WG_18-008 - Ogden Austin Civil\CADD_Sheets\18-008_01_RemovalPlan_2.dgn

TranSmart/EJM
 411 South Wells Street Suite 1000
 Chicago, Illinois 60607

USER NAME = sadhikari	DESIGNED - N. SALEHIAN	REVISED - 3/25/2020
	DRAWN - P. SCOTT	REVISED -
PLOT SCALE = 40,0000 ' / in.	CHECKED - C. GUTOWSKI	REVISED -
PLOT DATE = 4/23/2020	DATE - 3/16/2020	REVISED -

**STATE OF ILLINOIS
 DEPARTMENT OF TRANSPORTATION**

REMOVAL AND ROADWAY PLAN (SHEET 1 OF 2) OGDEN AVE AT AUSTIN BLVD			
SCALE: 1"=20'	SHEET	OF SHEETS	STA. TO STA.

F.A.P. RTE.	SECTION	COUNTY	TOTAL SHEETS	SHEET NO.
311	7-5-2(TS)	COOK	42	14
CONTRACT NO. 62G02				
		ILLINOIS	FED. AID PROJECT	

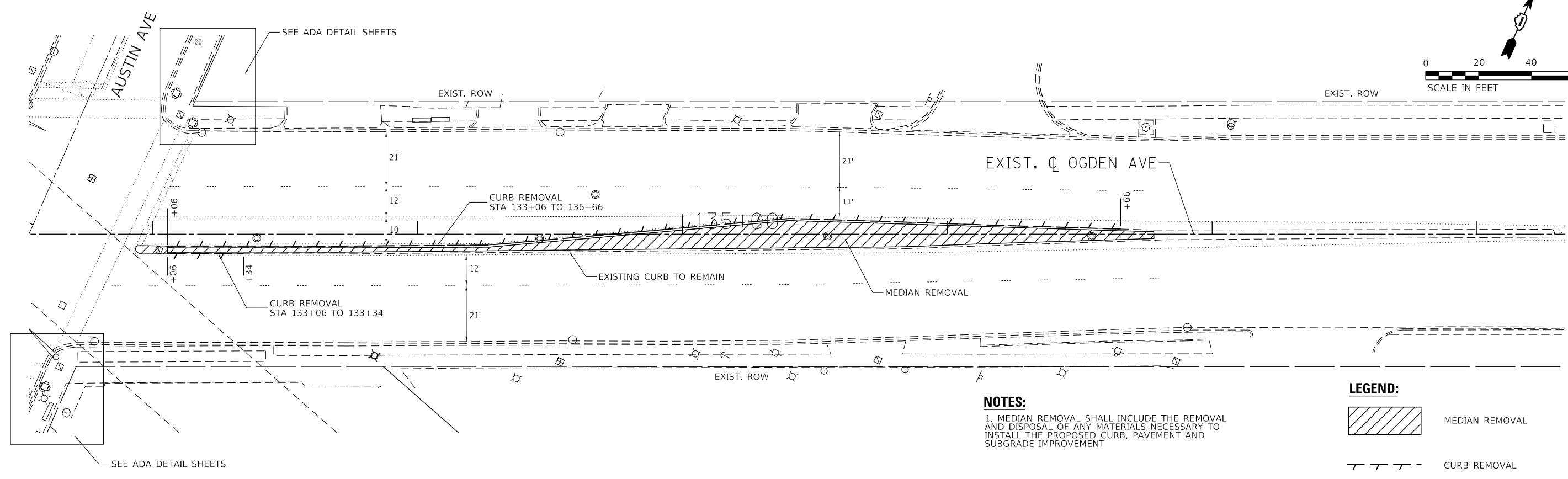
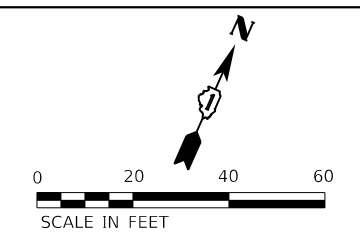

NOTES:
 1. MEDIAN REMOVAL SHALL INCLUDE THE REMOVAL AND DISPOSAL OF ANY MATERIALS NECESSARY TO INSTALL THE PROPOSED CURB, PAVEMENT AND SUBGRADE IMPROVEMENT

LEGEND:

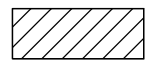
 MEDIAN REMOVAL

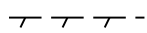
 CURB REMOVAL

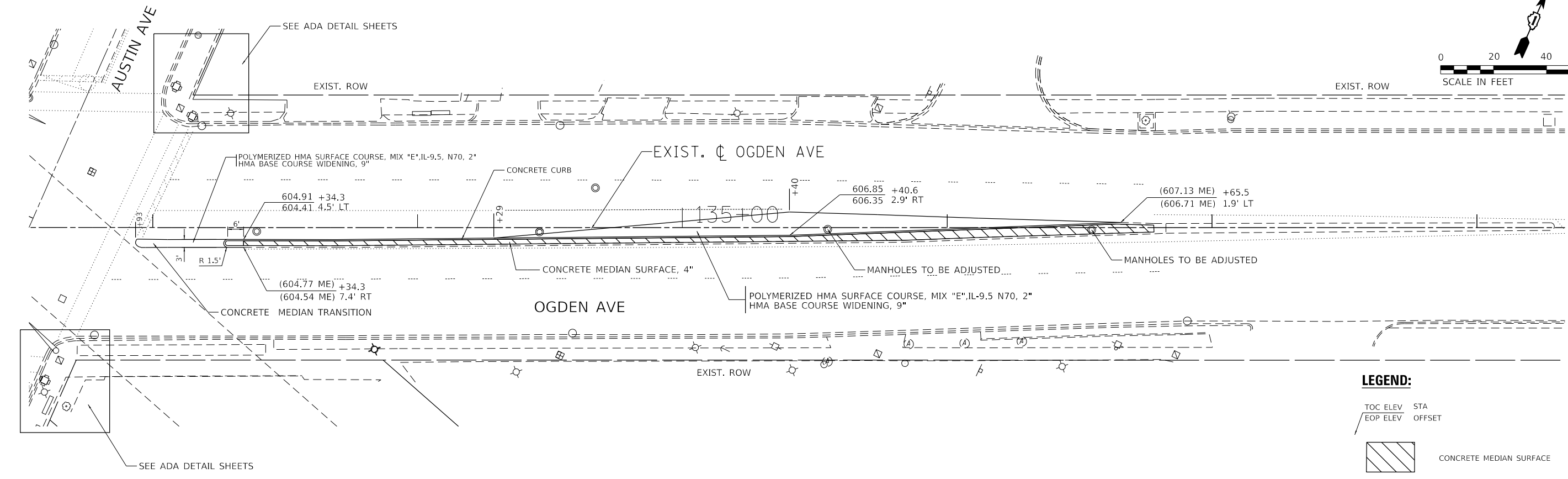

LEGEND:

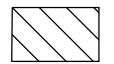
 CONCRETE MEDIAN SURFACE

TOC ELEV STA
 EOP ELEV OFFSET

MODEL: D:\proj\1804 - IDOT Traffic Signal Design - EIM\Project Work\CADD\1804 - Ogden Austin - CurbCAD - Sheet18-008.rvt, Removals\Rebar.rvt.dgn
 FILE NAME: S:\proj\1804 - IDOT Traffic Signal Design - EIM\Project Work\CADD\1804 - Ogden Austin - CurbCAD - Sheet18-008.rvt, Removals\Rebar.rvt.dgn

TranSmart/EJM
 411 South Wells Street Suite 1000
 Chicago, Illinois 60607

USER NAME = rjacox	DESIGNED - N. SALEHIAN	REVISED - 3/25/2020
PLOT SCALE = 40.0000' / in.	DRAWN - P. SCOTT	REVISED -
PLOT DATE = 4/7/2020	CHECKED - C. GUTOWSKI	REVISED -
	DATE - 3/16/2020	REVISED -



**STATE OF ILLINOIS
 DEPARTMENT OF TRANSPORTATION**

**REMOVAL AND ROADWAY PLAN (SHEET 2 OF 2)
 OGDEN AVE AT AUSTIN BLVD**

SCALE: 1"=20' SHEET OF SHEETS STA. TO STA.

F.A.P. RTE. 311	SECTION 7-5-2(TS)	COUNTY COOK	TOTAL SHEETS 42	SHEET NO. 15
CONTRACT NO. 62G02				
ILLINOIS FED. AID PROJECT				

LEGEND

-  RAMP
-  DETECTABLE TILE

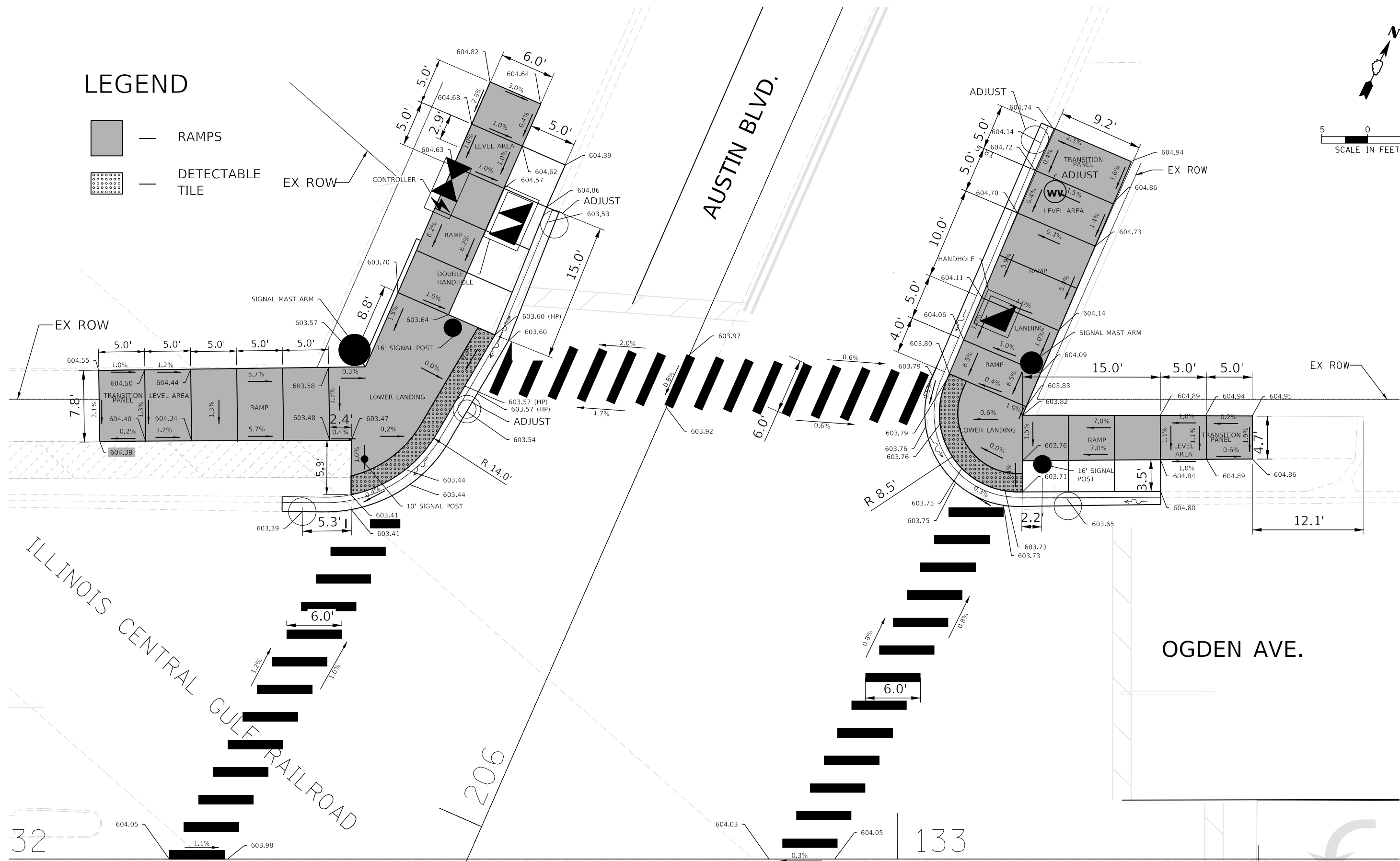
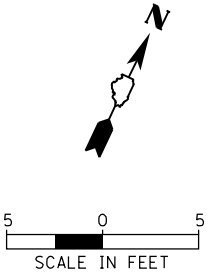

MODEL: D:\efm\11\11001\11001.dwg
 FILE NAME: 11001.dwg
 PROJECT: 11001
 USER: sathikari
 DATE: 4/23/2020
 SCALE: 1/8"=1'-0"
 SHEET: 1 OF 2
 CONTRACT: 62G02

TranSmart/EJM
 411 South Wells Street Suite 1000
 Chicago, Illinois 60607

USER NAME = sathikari	DESIGNED - N. SALEHIAN	REVISED - 3/25/2020
DRAWN - P. SCOTT	CHECKED - C. GUTOWSKI	REVISED -
PLOT SCALE = 10.0000 "/in.	DATE - 3/16/2020	REVISED -
PLOT DATE = 4/23/2020		



**STATE OF ILLINOIS
 DEPARTMENT OF TRANSPORTATION**

**ADA RAMP DETAILS (SHEET 1 OF 2)
 OGDEN AVE AT AUSTIN BLVD**

SCALE: 1"=10' SHEET 1 OF 2 SHEETS STA. TO STA.

F.A.P. RTE.	SECTION	COUNTY	TOTAL SHEETS	SHEET NO.
311	7-5-2(TS)	COOK	42	16
CONTRACT NO. 62G02				
ILLINOIS FED. AID PROJECT				

LEGEND

-  RAMP
-  DETECTABLE TILE

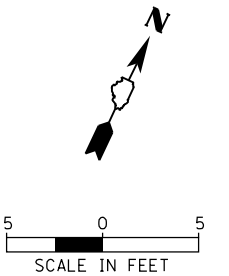

ILLINOIS CENTRAL GULF RAILROAD

OGDEN AVE.

AUSTIN BLVD.

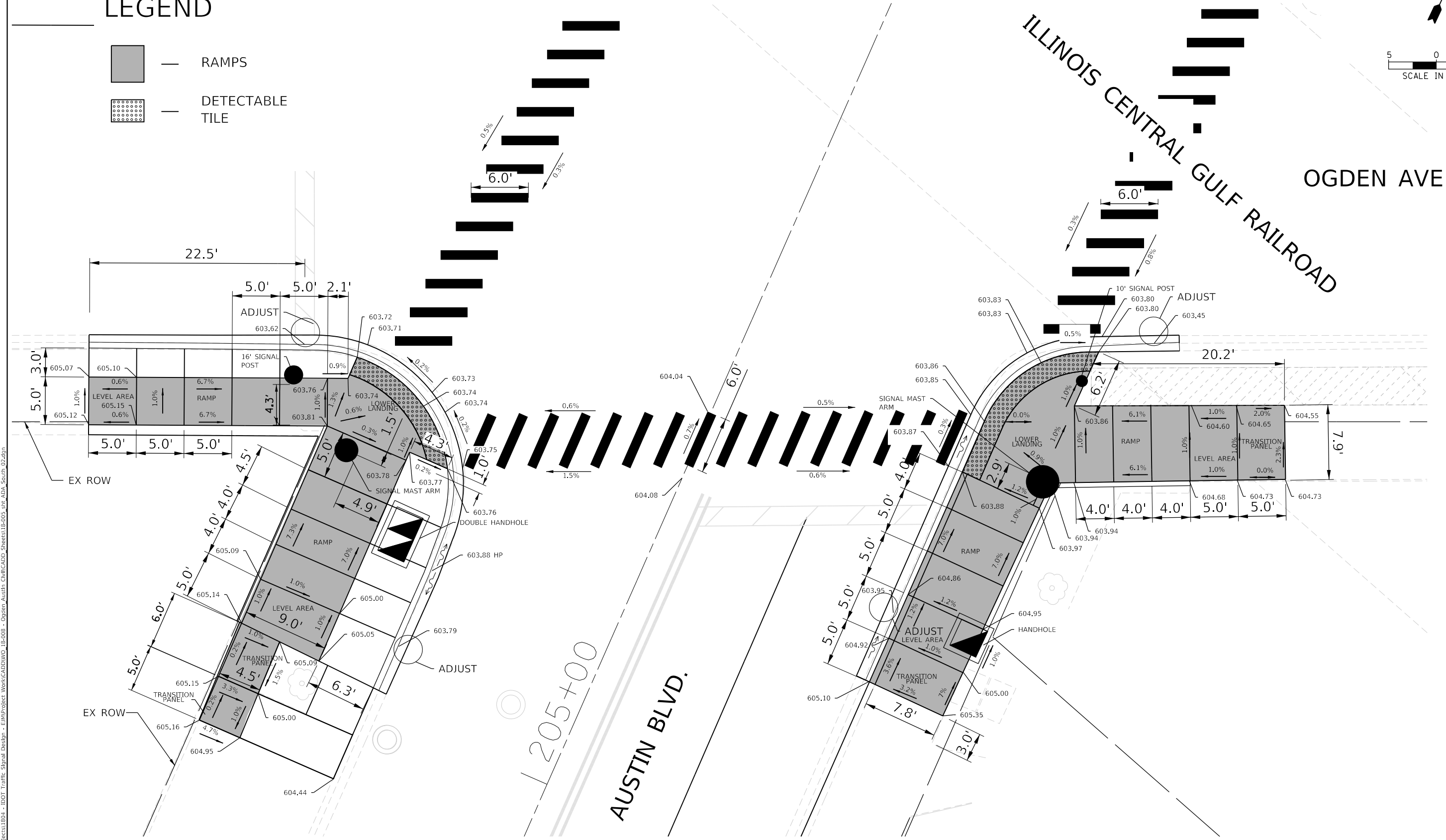

MODEL: D:\efm\11\1104 - IDOT Traffic Signal Design - EJM\Project Work\CADD\WG_18-008 - Ogden Ave\18-008_South_Signals\18-008_South_Signals_02.dwg
 FILE NAME: S:\projects\1804 - IDOT Traffic Signal Design - EJM\Project Work\CADD\WG_18-008 - Ogden Ave\18-008_South_Signals\18-008_South_Signals_02.dwg

TranSmart/EJM
 411 South Wells Street Suite 1000
 Chicago, Illinois 60607

USER NAME = sadhikari	DESIGNED - N. SALEHIAN	REVISED - 3/25/2020
PLOT SCALE = 10.0000' / in.	DRAWN - P. SCOTT	REVISED -
PLOT DATE = 4/23/2020	CHECKED - C. GUTOWSKI	REVISED -
	DATE - 3/16/2020	REVISED -

**STATE OF ILLINOIS
 DEPARTMENT OF TRANSPORTATION**

**ADA RAMP DETAILS (SHEET 2 OF 2)
 OGDEN AVE AT AUSTIN BLVD**

SCALE: 1"=10' SHEET 2 OF 2 SHEETS STA. TO STA.

F.A.P. RTE. 311	SECTION 7-5-2(TS)	COUNTY COOK	TOTAL SHEETS 42	SHEET NO. 17
CONTRACT NO. 62G02				
ILLINOIS FED. AID PROJECT				

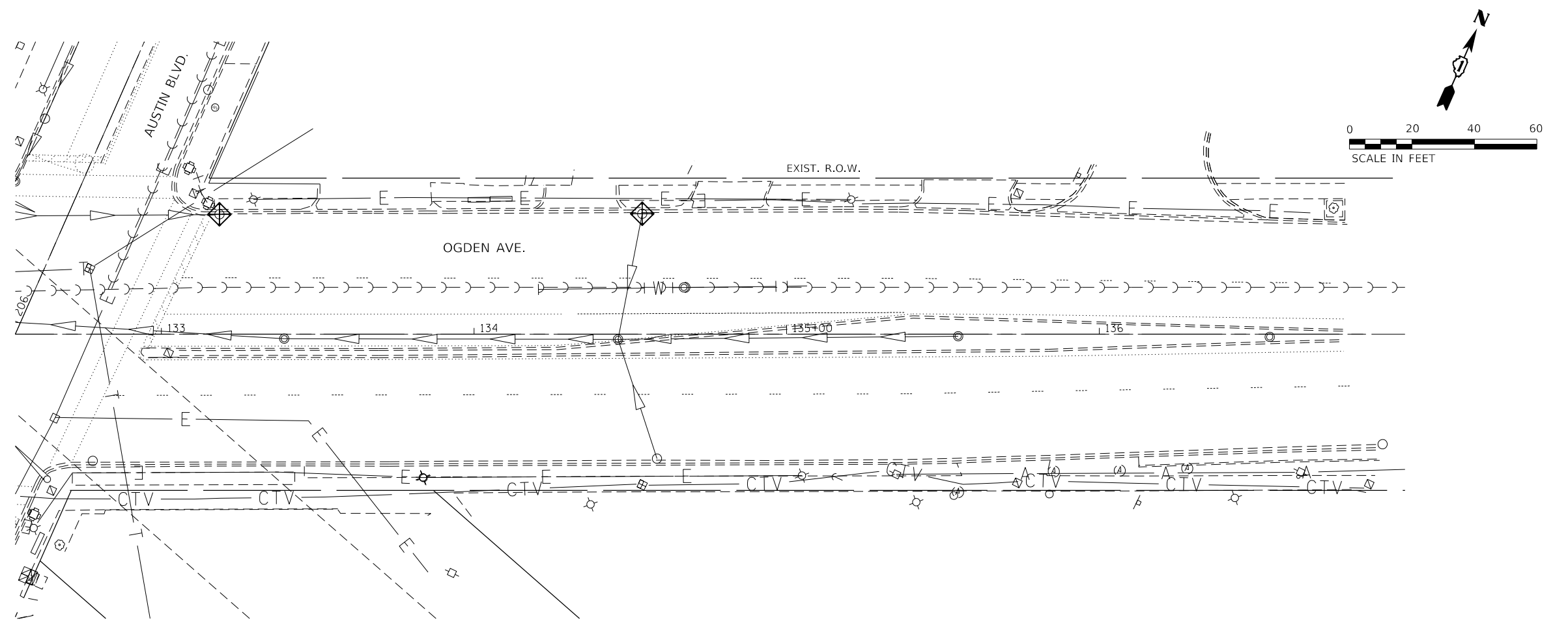

EXISTING UTILITY LEGEND

- SANITARY SEWER
- STORM SEWER
- ELECTRIC
- TELEPHONE

EROSION CONTROL

- INLET FILTER

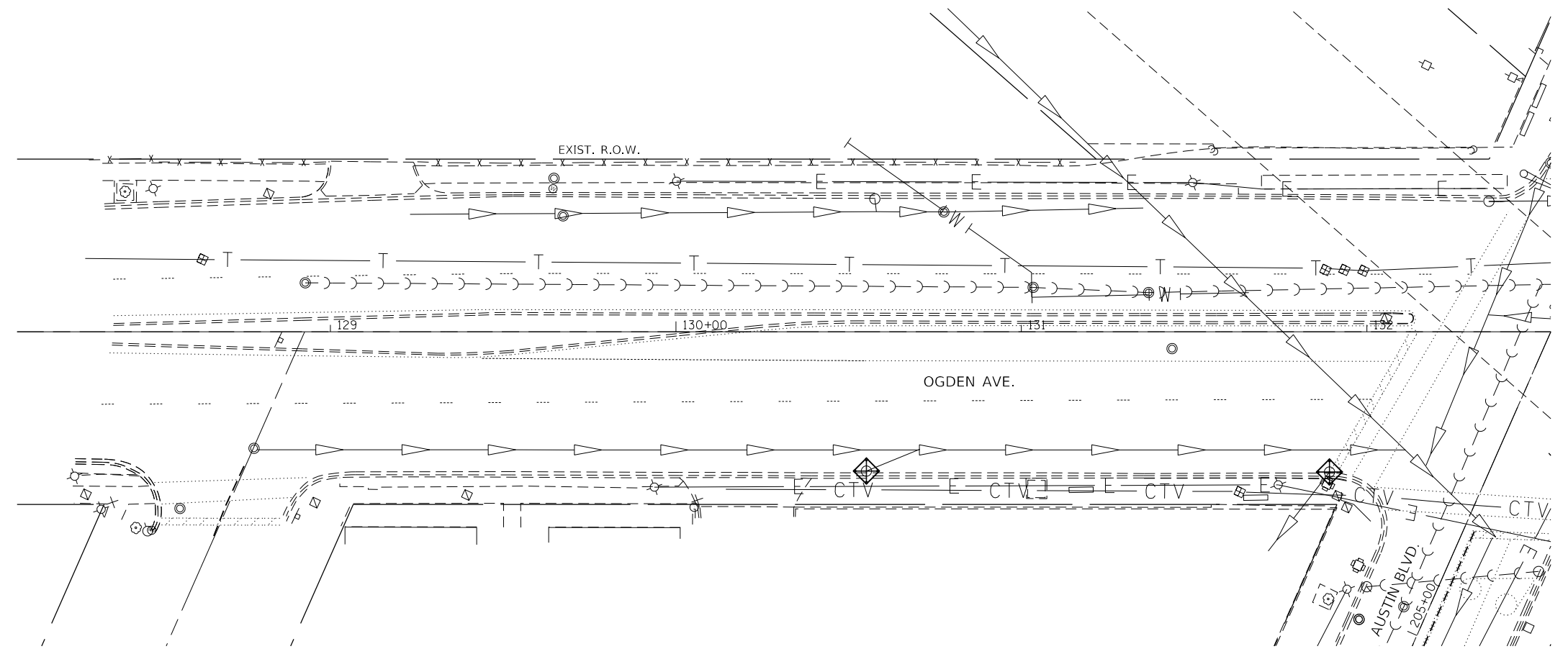
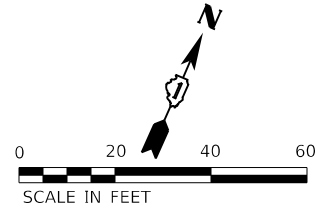

EXISTING UTILITY LEGEND

- SANITARY SEWER
- STORM SEWER
- ELECTRIC
- TELEPHONE

EROSION CONTROL

- INLET FILTER

MODEL: D:\e\it... FILE NAME: S:\proj\62G02\1804 - IDOT Traffic Signal Design - EJMP\Project Work\CADD\WG_18-008 - Ogden_Austin_Civil\CADD_Sheet18-008_rpt_Draft\Map-Utility-Erosion_Control.dgn

TranSmart/EJM
 411 South Wells Street Suite 1000
 Chicago, Illinois 60607

USER NAME = sadhikari	DESIGNED - N. SALEHIAN	REVISED - 3/25/2020
	DRAWN - P. SCOTT	REVISED -
PLOT SCALE = 40.0000' / in.	CHECKED - C. GUTOWSKI	REVISED -
PLOT DATE = 4/23/2020	DATE - 3/16/2020	REVISED -

STATE OF ILLINOIS
DEPARTMENT OF TRANSPORTATION

UTILITY AND EROSION CONTROL PLAN
OGDEN AVE AT AUSTIN BLVD

SCALE: 1"=20' SHEET OF SHEETS STA. TO STA.

F.A.P. RTE.	SECTION	COUNTY	TOTAL SHEETS	SHEET NO.
311	7-5-2(TS)	COOK	42	18
CONTRACT NO. 62G02				
ILLINOIS FED. AID PROJECT				



887 East Avenue, Wheeling, VA 26181
CR 70301-8000 Fax 703-821-2587
info@sam.biz www.sam.biz

171667_SUE.DGN Designated By: B.J. E.F.
Scale: Drafted By: P.B.
Sheet: COVER Checked By: S.W.
Date: 02-01-2019 1018047041



I, SCOTT A. WECHTER, CERTIFY TO THE ILLINOIS DEPARTMENT OF TRANSPORTATION THAT TO THE BEST OF MY KNOWLEDGE, INFORMATION, AND BELIEF, THE UTILITY INFORMATION DEPICTED BY SAM, LLC, ON THIS PLAN SHEET WAS OBTAINED AND COMPILED UNDER MY DIRECT SUPERVISION USING ACCEPTED PRACTICES AND PROCEDURES.

DATE: 02-01-2019
SCOTT A. WECHTER
PROJECT MANAGER SAM, LLC

UTILITY OWNERS

NICOR GAS
ATTN: BRUCE KOPPANG
1844 FERRY ROAD
NAPERVILLE, IL 60563
630-388-3046
bkoppang@southernco.com

TOWN OF CICERO
ATTN: TIM GEARY
NOVOTNY ENGINEERING (CONSULTING ENGINEER)
545 PLAINFIELD ROAD, SUITE A
WILLOWBROOK, IL 60527
630-887-9640

AT&T (LEGAL MANDATE)
ATTN: URMIC PICONI
CONSTRUCTION AND ENGINEERING - MW
1000 COMMERCE DRIVE
OAK BROOK, IL 60523
630-573-6484
ub2591@att.com

CROWN CASTLE FIBER (LIGHTOWER)
ATTN: JOHN PYKA
350 N. ORLEANS STREET, SUITE 620
CHICAGO, IL 60654
312-959-2252

COMED
ATTN: ANGELA HARRELL
COMED PUBLIC RELOCATION
LINCOLN CENTER ONE
630-576-6185
angela.harrell@comed.com

COMCAST CABLE COMMUNICATIONS
ATTN: ROBERT SCHULTER
688 INDUSTRIAL DRIVE
ELMHURST, IL 60126
224-229-5861
bob_schulter@cable.comcast.com

LEGEND

ALL UTILITY INFORMATION HEREON IS DEPICTED TO QUALITY LEVEL "B" (OL-B) UNLESS OTHERWISE NOTED. OL-B INFORMATION IS OBTAINED THROUGH THE APPLICATION OF APPROPRIATE SURFACE GEOPHYSICAL METHODS TO IDENTIFY THE EXISTENCE AND APPROXIMATE HORIZONTAL POSITION OF SUBSURFACE UTILITIES. OL-B DATA ARE REPRODUCIBLE BY SURFACE GEOPHYSICS AT ANY POINT OF THEIR DEPICTION. THIS INFORMATION IS SURVEYED TO APPLICABLE TOLERANCES AND REDUCED ONTO PLAN DOCUMENTS. SIZE INFORMATION SHOWN HEREON IS TAKEN FROM AVAILABLE UTILITY RECORDS.

ABBREVIATIONS:

- (OL-C) DEPICTED ACCORDING TO RECORD INFORMATION AND EXISTING ASSOCIATED UTILITY STRUCTURES. NO ELECTRONIC INFORMATION WAS OBTAINED.
- (OL-D) DEPICTED ACCORDING TO RECORD INFORMATION. NO ELECTRONIC INFORMATION WAS OBTAINED.
- (DATF) DEPICTED ACCORDING TO FIELD INSPECTION
- (FO) FIBER OPTIC
- (AATUR) ABANDONED ACCORDING TO UTILITY RECORDS
- (AATF) ABANDONED ACCORDING TO FIELD INSPECTION
- (EATF) EMPTY ACCORDING TO FIELD INSPECTION
- EOI END OF ELECTRONIC DESIGNATING INFORMATION
- EORI END OF UTILITY RECORD INFORMATION
- (INAC) NO ASSOCIATED CABLE FOUND FROM UTILITY STRUCTURE
- (INAP) NO ASSOCIATED PIPING FOUND FROM UTILITY STRUCTURE
- E- UTILITY ENDPOINT

UNLESS OTHERWISE NOTED, UTILITY LINE LIMITS DEPICTED REPRESENT FIELD DESIGNATING LIMITS AND NOT ENDPOINTS OF UTILITIES. UTILITY INFORMATION LABELED "OL-C" OR "OL-D" IS DERIVED FROM FURNISHED RECORDS. SUCH INFORMATION MAY NOT BE ACCURATE OR RELIABLE. SAM, LLC, EXPRESSLY DISCLAIMS RESPONSIBILITY FOR THE ACCURACY OR RELIABILITY OF UTILITY INFORMATION DEPICTED ACCORDING TO RECORDS.

ELECTRONIC DEPTH READINGS WERE TAKEN DIRECTLY FROM ELECTRONIC DESIGNATING INSTRUMENTS AND HAVE NOT BEEN VERIFIED BY ANY OTHER MEANS. EQUIPMENT MANUFACTURERS WILL NOT GUARANTEE AND ACCURACY FOR THIS DATA. THEREFORE, THE DEPTH READINGS ARE NOT TO BE CONSIDERED SUITABLE FOR DESIGN DECISIONS. SAM, LLC, DOES NOT WARRANT OR GUARANTEE THE ACCURACY OF RELIABILITY OF ANY ELECTRONIC DEPTH READINGS.

— A —	A	A	A	AERIAL
— L —	L	L	L	STREET LIGHTING
— CTV —	CTV	CTV	CTV	CABLE TV
— E —	E	E	E	ELECTRIC
— FO —	FO	FO	FO	FIBER OPTIC
— G —	G	G	G	GAS
— O —	O	O	O	OIL
— S —	S	S	S	SANITARY SEWER
— T —	T	T	T	TELEPHONE
— U —	U	U	U	UNKNOWN
— W —	W	W	W	WATER
— OL-C / OL-D —	OL-C / OL-D	OL-C / OL-D	OL-C / OL-D	OL-C / OL-D

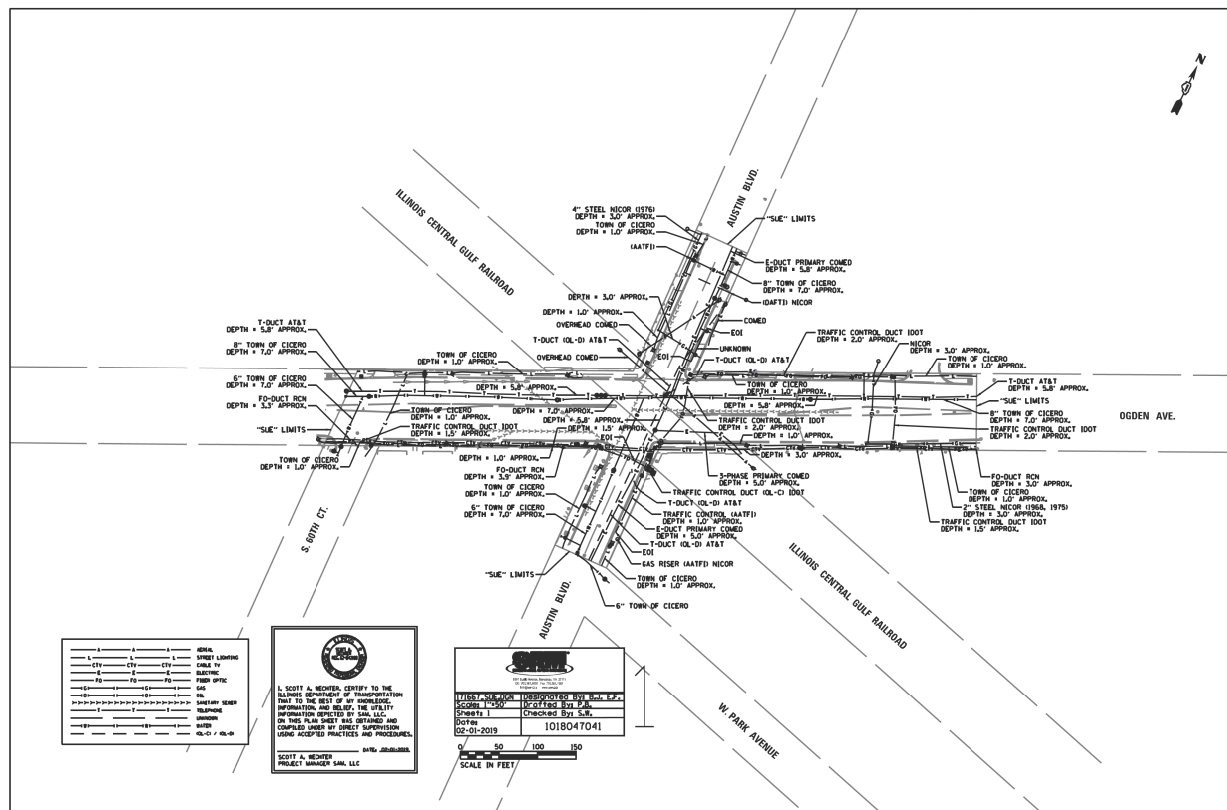

— A —	A	A	A	AERIAL
— L —	L	L	L	STREET LIGHTING
— CTV —	CTV	CTV	CTV	CABLE TV
— E —	E	E	E	ELECTRIC
— FO —	FO	FO	FO	FIBER OPTIC
— G —	G	G	G	GAS
— O —	O	O	O	OIL
— S —	S	S	S	SANITARY SEWER
— T —	T	T	T	TELEPHONE
— U —	U	U	U	UNKNOWN
— W —	W	W	W	WATER
— OL-C / OL-D —	OL-C / OL-D	OL-C / OL-D	OL-C / OL-D	OL-C / OL-D

I, SCOTT A. WECHTER, CERTIFY TO THE ILLINOIS DEPARTMENT OF TRANSPORTATION THAT TO THE BEST OF MY KNOWLEDGE, INFORMATION AND BELIEF, THE UTILITY INFORMATION DEPICTED BY SAM, LLC, ON THIS PLAN SHEET WAS OBTAINED AND COMPILED UNDER MY DIRECT SUPERVISION USING ACCEPTED PRACTICES AND PROCEDURES.

DATE: 02-01-2019
SCOTT A. WECHTER
PROJECT MANAGER SAM, LLC

171667_SUE.DGN Designated By: B.J. E.F.
Scale: 1"=50'
Sheet: 1 Checked By: S.W.
Date: 02-01-2019 1018047041

0 50 100 150
SCALE IN FEET

MODEL: D:\p1\171667_SUE.DGN
FILE: 171667_SUE.DGN
Phase: 2, 62G02 - OgdenAve@AustinBlvd\CAD\62G02_SUE-Sheets.dgn

USER NAME =	plascenciai	DESIGNED -	BF, EF	REVISED -	
DRAWN -	PB	REVISED -			
PLOT SCALE =	100.0000' / in.	CHECKED -	SW	REVISED -	
PLOT DATE =	3/30/2020	DATE -	2/1/2019	REVISED -	

STATE OF ILLINOIS DEPARTMENT OF TRANSPORTATION

SUE PLAN (SHEET 1 OF 2) OGDEN AVE AT AUSTIN BLVD

SCALE: SHEET OF SHEETS STA. TO STA.

F.A.P. RTE.	SECTION	COUNTY	TOTAL SHEETS	SHEET NO.
311	7-5-2(TS)	COOK	42	18A
				CONTRACT NO. 62G02
		ILLINOIS	FED. AID PROJECT	

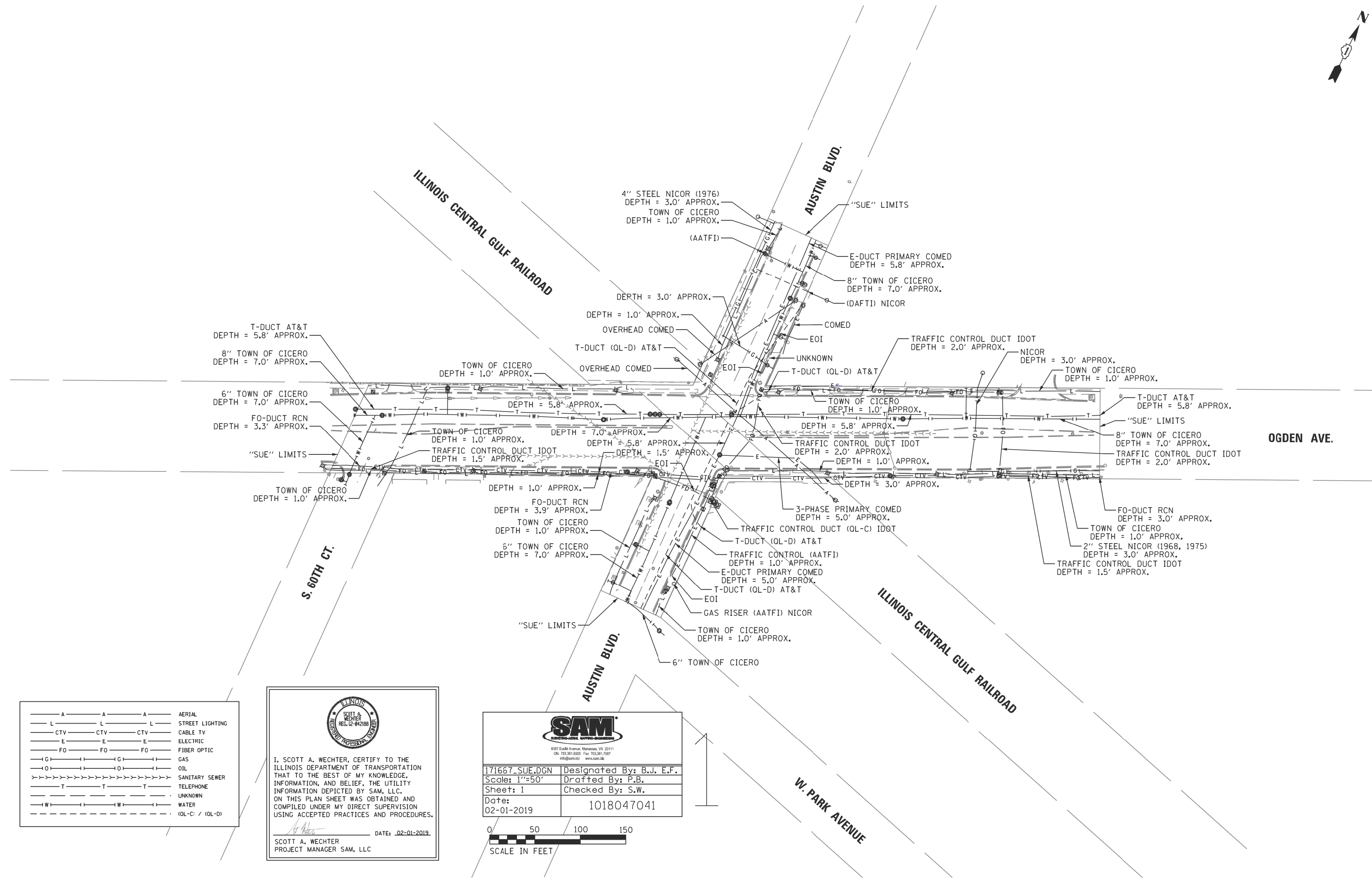

— A — A — A	AERIAL
— L — L — L	STREET LIGHTING
— CTV — CTV — CTV	CABLE TV
— E — E — E	ELECTRIC
— FO — FO — FO	FIBER OPTIC
— G — G — G	GAS
— O — O — O	OIL
— T — T — T	SANITARY SEWER
— W — W — W	TELEPHONE
— U — U — U	UNKNOWN
— W — W — W	WATER
— (OL-C) / (OL-D)	(OL-C) / (OL-D)

I, SCOTT A. WECHTER, CERTIFY TO THE ILLINOIS DEPARTMENT OF TRANSPORTATION THAT TO THE BEST OF MY KNOWLEDGE, INFORMATION, AND BELIEF, THE UTILITY INFORMATION DEPICTED BY SAM, LLC, ON THIS PLAN SHEET WAS OBTAINED AND COMPILED UNDER MY DIRECT SUPERVISION USING ACCEPTED PRACTICES AND PROCEDURES.
 DATE: 02-01-2019
 SCOTT A. WECHTER
 PROJECT MANAGER SAM, LLC

4327 South Avenue, Marietta, VA 20111
 Ok 703.361.6205 Fax 703.361.7587
 info@sam.biz www.sam.biz

171667_SUE.DGN	Designated By: B.J. E.F.
Scale: 1"=50'	Drafted By: P.B.
Sheet: 1	Checked By: S.W.
Date: 02-01-2019	1018047041



MODEL: Default
 FILE: 171667_SUE.dwg
 USER: S:\Users\scawechter\Public\171667_SUE.dwg
 C:\Users\scawechter\AppData\Local\Temp\171667_SUE.dwg

USER NAME = plascenciai	DESIGNED - BF, EF	REVISED -	STATE OF ILLINOIS DEPARTMENT OF TRANSPORTATION	SUE PLAN (SHEET 2 OF 2) OGDEN AVE AT AUSTIN BLVD	F.A.P. RTE.	SECTION	COUNTY	TOTAL SHEETS	SHEET NO.
DRAWN - PB	REVISED -	311			7-5-2(TS)	COOK	42	18B	
PLOT SCALE = 100,0000' / in.	CHECKED - SW	REVISED -			CONTRACT NO. 62G02				
PLOT DATE = 3/30/2020	DATE - 2/1/2019	REVISED -			ILLINOIS FED. AID PROJECT				

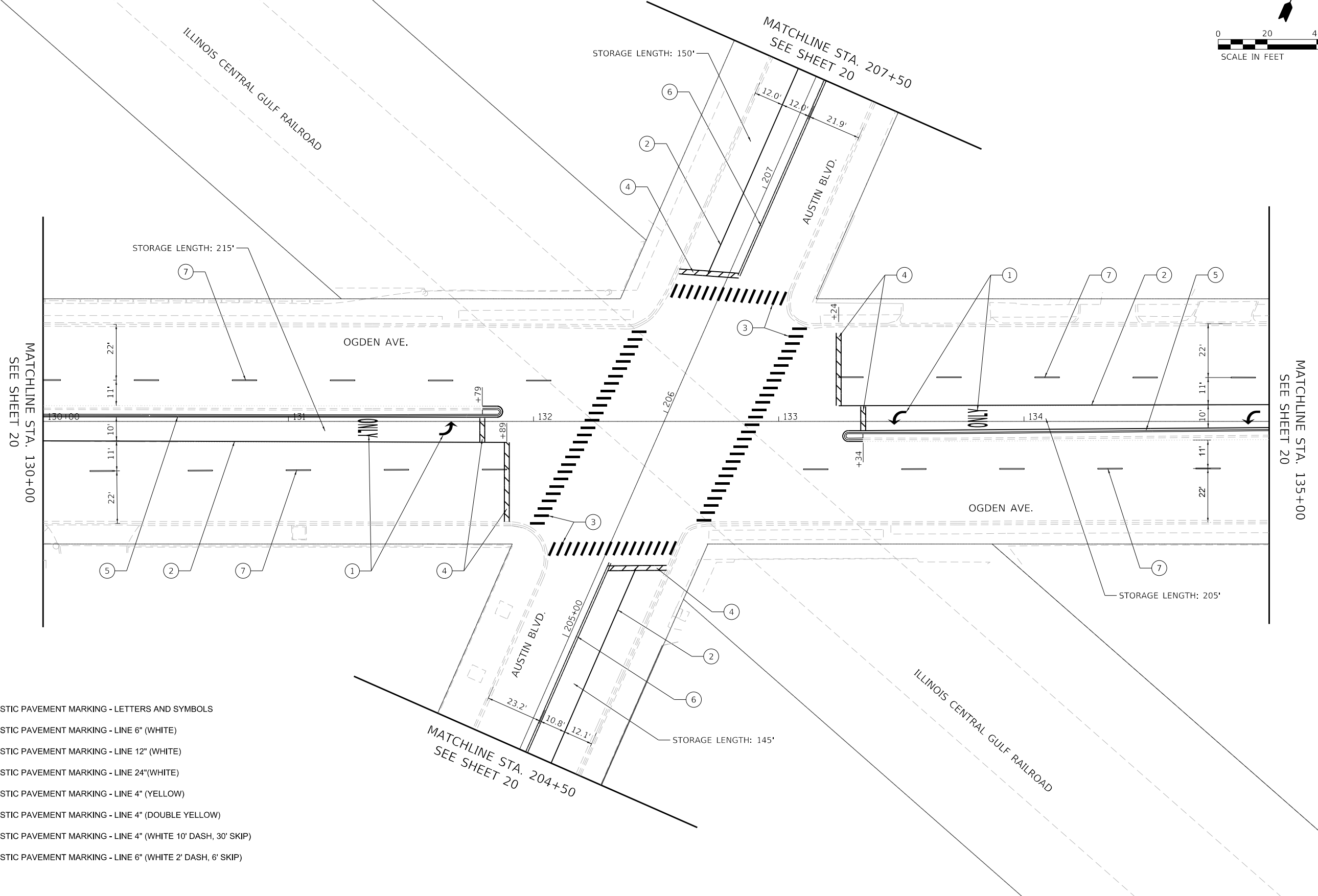
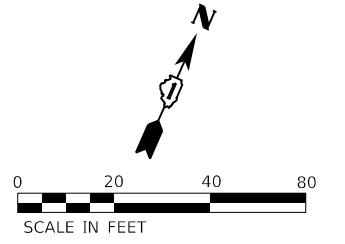

LEGEND:

- ① THERMOPLASTIC PAVEMENT MARKING - LETTERS AND SYMBOLS
- ② THERMOPLASTIC PAVEMENT MARKING - LINE 6" (WHITE)
- ③ THERMOPLASTIC PAVEMENT MARKING - LINE 12" (WHITE)
- ④ THERMOPLASTIC PAVEMENT MARKING - LINE 24" (WHITE)
- ⑤ THERMOPLASTIC PAVEMENT MARKING - LINE 4" (YELLOW)
- ⑥ THERMOPLASTIC PAVEMENT MARKING - LINE 4" (DOUBLE YELLOW)
- ⑦ THERMOPLASTIC PAVEMENT MARKING - LINE 4" (WHITE 10' DASH, 30' SKIP)
- ⑧ THERMOPLASTIC PAVEMENT MARKING - LINE 6" (WHITE 2' DASH, 6' SKIP)

MODEL: D:\dgn\11804 - IDOT Traffic Signal Design - EJMP\Project - EJMP\Project - Ogden Austin Civil\CADD_Sheets\11804-018_PMK01.dgn
 FILE NAME: 11804 - IDOT Traffic Signal Design - EJMP\Project - EJMP\Project - Ogden Austin Civil\CADD_Sheets\11804-018_PMK01.dgn

TranSmart | EJM
 411 South Wells Street Suite 1000
 Chicago, Illinois 60607

USER NAME = rjacox	DESIGNED - N. SALEHIAN	REVISED - 3/25/2020
	DRAWN - P. SCOTT	REVISED -
PLOT SCALE = 40,0031' / in.	CHECKED - C. GUTOWSKI	REVISED -
PLOT DATE = 4/2/2020	DATE - 3/16/2020	REVISED -

**STATE OF ILLINOIS
 DEPARTMENT OF TRANSPORTATION**

**PAVEMENT MARKING AND SIGNING PLAN (SHEET 1 OF 2)
 OGDEN AVE AT AUSTIN BLVD**

SCALE: 1"=20' SHEET OF SHEETS STA. TO STA.

F.A.P. RTE.	SECTION	COUNTY	TOTAL SHEETS	SHEET NO.
311	7-5-2(TS)	COOK	42	19
CONTRACT NO. 62G02				
ILLINOIS FED. AID PROJECT				

EXISTING SIGN TO BE REMOVED AND REINSTALLED AT STA. 128+85.

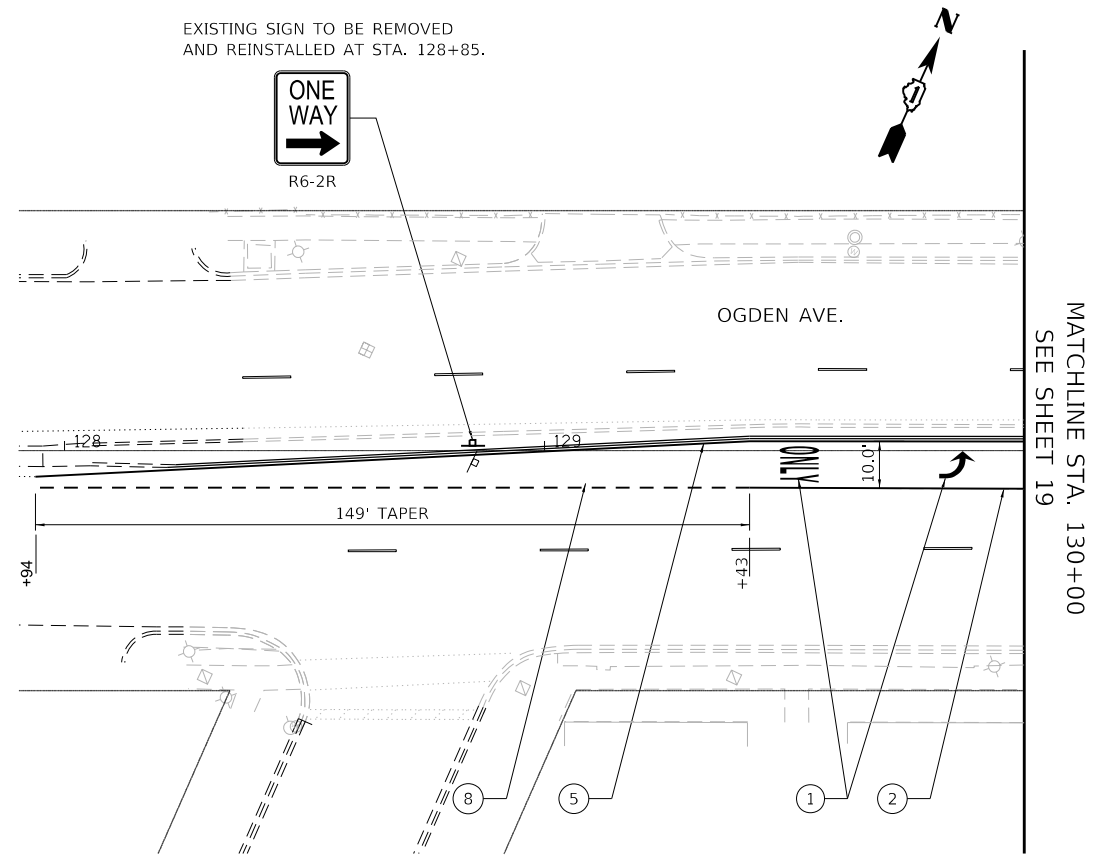

MATCHLINE STA. 130+00
SEE SHEET 19

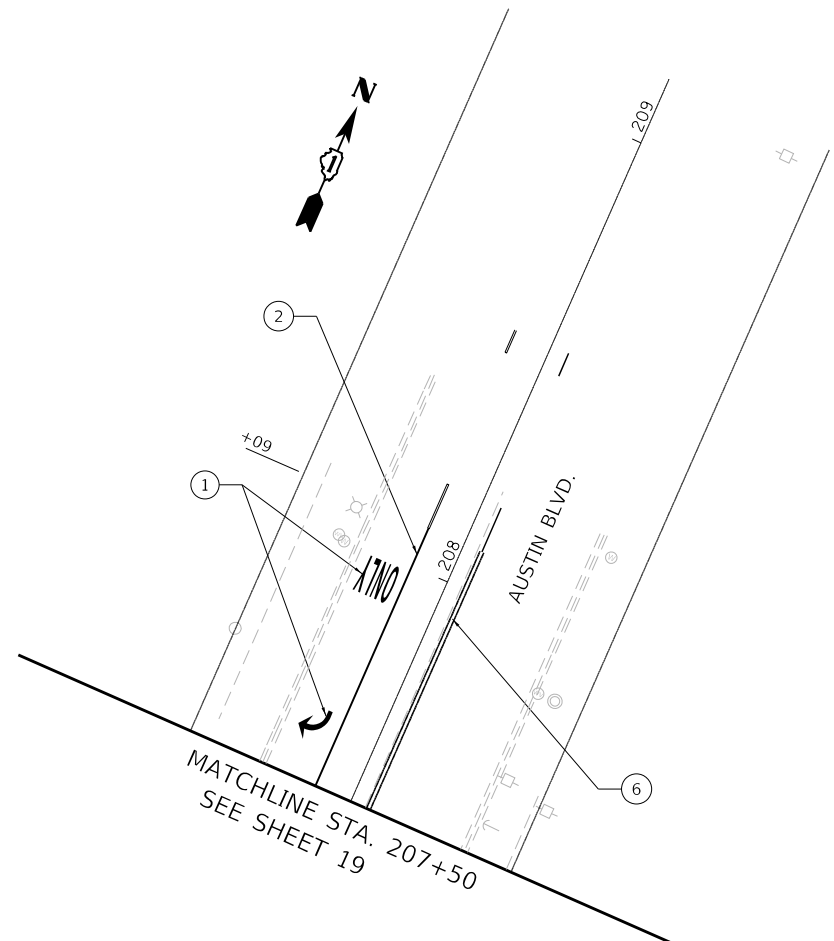

MATCHLINE STA. 207+50
SEE SHEET 19

LEGEND:

- ① THERMOPLASTIC PAVEMENT MARKING - LETTERS AND SYMBOLS
- ② THERMOPLASTIC PAVEMENT MARKING - LINE 6" (WHITE)
- ③ THERMOPLASTIC PAVEMENT MARKING - LINE 12" (WHITE)
- ④ THERMOPLASTIC PAVEMENT MARKING - LINE 24" (WHITE)
- ⑤ THERMOPLASTIC PAVEMENT MARKING - LINE 4" (YELLOW)
- ⑥ THERMOPLASTIC PAVEMENT MARKING - LINE 4" (DOUBLE YELLOW)
- ⑦ THERMOPLASTIC PAVEMENT MARKING - LINE 4" (WHITE 10' DASH, 30' SKIP)
- ⑧ THERMOPLASTIC PAVEMENT MARKING - LINE 6" (WHITE 2' DASH, 6' SKIP)

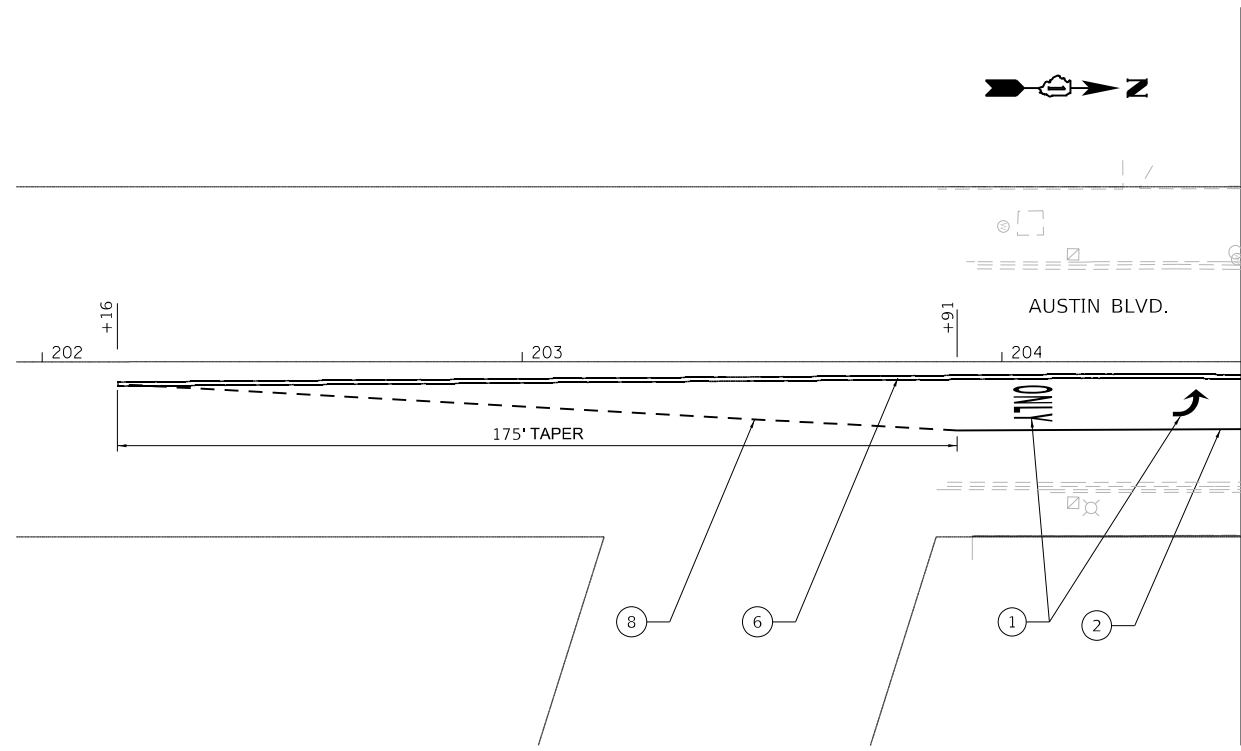

MATCHLINE STA. 204+50
SEE SHEET 19

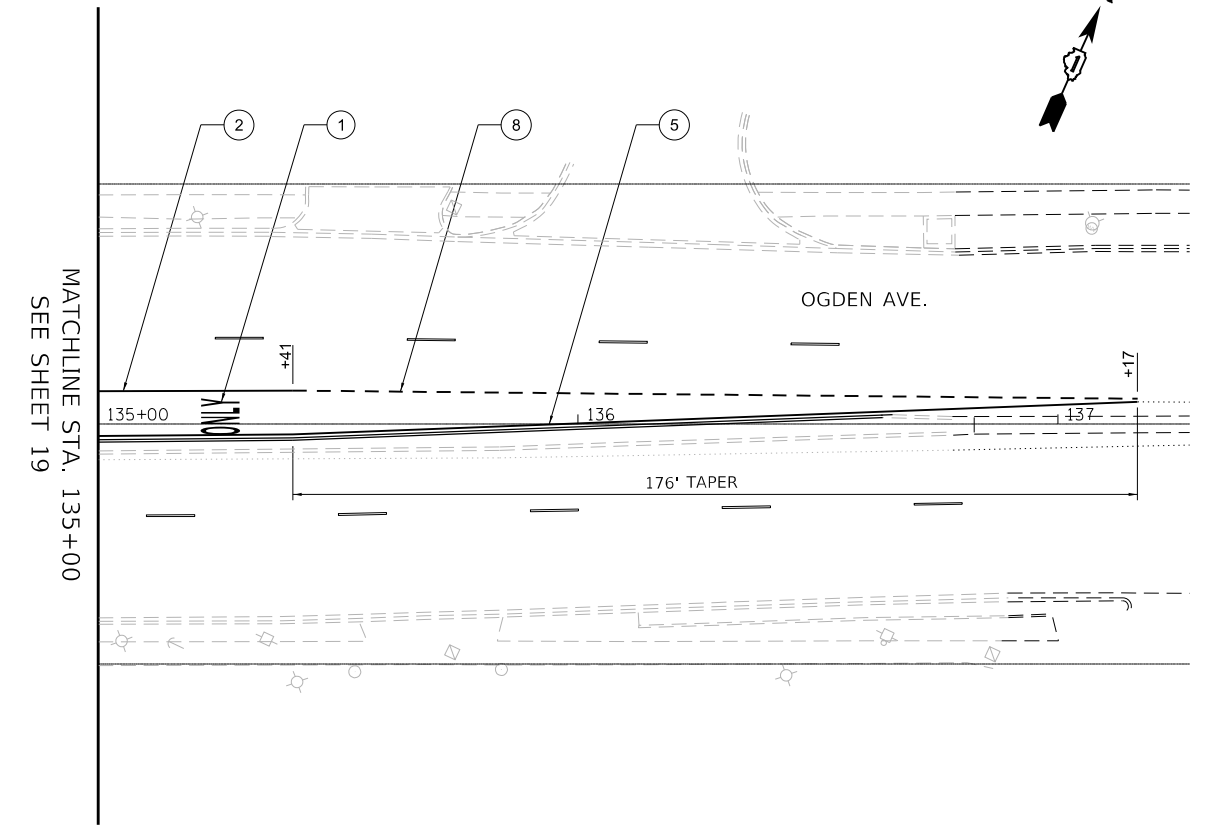

MATCHLINE STA. 135+00
SEE SHEET 19

MODEL: D:\proj\1804 - IDOT Traffic Signal Design - EJMP\Project\Work\CADD\1804 - Ogden Austin Civil\CADD_Sheets\1804-02_RMK.dwg

TranSmart | EJM
411 South Wells Street Suite 1000
Chicago, Illinois 60607

USER NAME = rjacox	DESIGNED - N. SALEHIAN	REVISED - 3/25/2020
	DRAWN - P. SCOTT	REVISED -
PLOT SCALE = 40.0031' / in.	CHECKED - C. GUTOWSKI	REVISED -
PLOT DATE = 4/2/2020	DATE - 3/16/2020	REVISED -

**STATE OF ILLINOIS
DEPARTMENT OF TRANSPORTATION**

**PAVEMENT MARKING AND SIGNING PLAN (SHEET 2 OF 2)
OGDEN AVE AT AUSTIN BLVD**

SCALE: 1"=20' SHEET OF SHEETS STA. TO STA.

F.A.P. RTE.	SECTION	COUNTY	TOTAL SHEETS	SHEET NO.
311	7-5-2(TS)	COOK	42	20
CONTRACT NO. 62G02				
ILLINOIS FED. AID PROJECT				

TRAFFIC SIGNAL LEGEND

(NOT TO SCALE)

ITEM	EXISTING	PROPOSED	ITEM	EXISTING	PROPOSED	ITEM	EXISTING	PROPOSED
CONTROLLER CABINET			HANDHOLE -SQUARE -ROUND	 	 	SIGNAL HEAD -(P) PROGRAMMABLE SIGNAL HEAD		
COMMUNICATION CABINET			HEAVY DUTY HANDHOLE -SQUARE -ROUND	 	 	SIGNAL HEAD WITH BACKPLATE -(P) PROGRAMMABLE SIGNAL HEAD -(RB) RETROREFLECTIVE BACKPLATE		
MASTER CONTROLLER			DOUBLE HANDHOLE			PEDESTRIAN SIGNAL HEAD AT RAILROAD INTERSECTIONS		
MASTER MASTER CONTROLLER			JUNCTION BOX			PEDESTRIAN SIGNAL HEAD WITH COUNTDOWN TIMER		
UNINTERRUPTABLE POWER SUPPLY			RAILROAD CANTILEVER MAST ARM			ILLUMINATED SIGN "NO LEFT TURN"/"NO RIGHT TURN"		
SERVICE INSTALLATION -(P) POLE MOUNTED			RAILROAD FLASHING SIGNAL			NUMBER OF CONDUCTORS, ELECTRIC CABLE NO. 14, UNLESS NOTED OTHERWISE. ALL DETECTOR LOOP CABLE TO BE SHIELDED		
SERVICE INSTALLATION -(G) GROUND MOUNTED -(GM) GROUND MOUNTED METERED	 	 	RAILROAD CROSSING GATE			GROUND CABLE IN CONDUIT, NO. 6 SOLID COPPER (GREEN)		
TELEPHONE CONNECTION			RAILROAD CROSSBUCK			ELECTRIC CABLE IN CONDUIT, TRACER NO. 14 1/C		
STEEL MAST ARM ASSEMBLY AND POLE			RAILROAD CONTROLLER CABINET			COAXIAL CABLE		
ALUMINUM MAST ARM ASSEMBLY AND POLE			UNDERGROUND CONDUIT (UC), GALVANIZED STEEL			VENDOR CABLE		
STEEL COMBINATION MAST ARM ASSEMBLY AND POLE WITH LUMINAIRE			TEMPORARY SPAN WIRE, TETHER WIRE, AND CABLE			COPPER INTERCONNECT CABLE, NO. 18, 3 PAIR TWISTED, SHIELDED		
SIGNAL POST -(BM) BARREL MOUNTED - TEMPORARY			SYSTEM ITEM	S	SP	FIBER OPTIC CABLE -NO. 62.5/125, MM12F -NO. 62.5/125, MM12F SM12F -NO. 62.5/125, MM12F SM24F		
WOOD POLE			INTERSECTION ITEM	I	IP	GROUND ROD -(C) CONTROLLER -(M) MAST ARM -(P) POST -(S) SERVICE		
GUY WIRE			REMOVE ITEM		R			
SIGNAL HEAD			RELOCATE ITEM		RL			
SIGNAL HEAD WITH BACKPLATE			ABANDON ITEM		A			
SIGNAL HEAD OPTICALLY PROGRAMMED			CONTROLLER CABINET AND FOUNDATION TO BE REMOVED		RCF			
FLASHER INSTALLATION -(FS) SOLAR POWERED	 	 	MAST ARM POLE AND FOUNDATION TO BE REMOVED		RMF			
PEDESTRIAN SIGNAL HEAD			SIGNAL POST AND FOUNDATION TO BE REMOVED		RPF			
PEDESTRIAN PUSH BUTTON -(APS) ACCESSIBLE PEDESTRIAN PUSH BUTTON			DETECTOR LOOP, TYPE I					
RADAR DETECTION SENSOR			PREFORMED DETECTOR LOOP					
VIDEO DETECTION CAMERA			SAMPLING (SYSTEM) DETECTOR					
RADAR/VIDEO DETECTION ZONE			INTERSECTION AND SAMPLING (SYSTEM) DETECTOR					
PAN, TILT, ZOOM (PTZ) CAMERA			QUEUE AND SAMPLING (SYSTEM) DETECTOR					
EMERGENCY VEHICLE LIGHT DETECTOR			WIRELESS DETECTOR SENSOR					
CONFIRMATION BEACON			WIRELESS ACCESS POINT					
WIRELESS INTERCONNECT								
WIRELESS INTERCONNECT RADIO REPEATER								

MODEL: \$MODELNAME\$
FILE NUMBER: \$FILE\$

USER NAME = \$USERS	DESIGNED - IP	REVISED -
	DRAWN - IP	REVISED -
PLOT SCALE = \$SCALE\$	CHECKED - LP	REVISED -
PLOT DATE = \$DATE\$	DATE - 9/29/2016	REVISED -

**STATE OF ILLINOIS
DEPARTMENT OF TRANSPORTATION**

DISTRICT ONE STANDARD TRAFFIC SIGNAL DESIGN DETAILS			
SCALE: NONE	SHEET 1	OF 7 SHEETS	TO STA.

F.A.P. RTE.	SECTION	COUNTY	TOTAL SHEETS	SHEET NO.
311	7-5-2(TS)	COOK	42	21
TS-05		CONTRACT NO. 62G02		
ILLINOIS FED. AID PROJECT				

LOOP DETECTOR NOTES

1. EACH PAIR OF LOOP WIRES SHALL BE PLACED IN A SEPARATE EMPTY COILABLE NONMETALLIC CONDUIT FROM THE EDGE OF PAVEMENT TO THE HANDHOLE. SPACING BETWEEN THE HOLES DRILLED IN THE PAVEMENT SHALL NOT BE LESS THAN 6" (150 mm). EMPTY COILABLE NONMETALLIC CONDUIT SHALL BE INCLUDED IN THE COST OF THE LOOP WIRE.
2. THE NUMBER OF LOOP TURNS SHALL BE AS RECOMMENDED BY THE AMPLIFIER MANUFACTURER. ALL ADJACENT SIDES OF THE LOOPS SHALL BE INSTALLED IN SUCH A WAY THAT THE CURRENT FLOW IS IN THE SAME DIRECTION TO REINFORCE ITS MAGNETIC FIELDS FOR SMALL VEHICLE DETECTION.
3. EACH LOOP LEAD-IN SHALL BE IDENTIFIED AND PERMANENTLY TAGGED IN THE HANDHOLE. EACH LEAD-IN CABLE TAG SHALL INDICATE THE LOCATION OF THE LOOP, LOOP ROTATION (CLOCKWISE/COUNTERCLOCKWISE), LOOP LEAD-IN DIRECTION (IN OR OUT), LOOP CABLE NUMBER AND LOCATION IN CABINET, AND NUMBER OF TURNS IN THE DETECTOR LOOPS IN WATER PROOF INK AS INDICATED ON THE DISTRICT 1 STANDARD TRAFFIC SIGNAL DESIGN DETAIL. THE CONTRACTOR SHALL MARK LOOP LOCATIONS ON RECORD DRAWINGS AND PRESENT TO THE ENGINEER AFTER FINAL INSPECTION. LOOPS SHALL BE MARKED BY LANE AND LOOP NUMBER. SEE DETAIL BELOW.
4. ALL LOOP CABLE SHALL BE FASTENED WITH PLASTIC TIE WRAP TO THE HANDHOLE HOOKS.
5. IN ASPHALT PAVEMENT, LOOPS SHOULD BE PLACED IN THE BINDER AND DIVESHOLES MARKED AT THE CURB WITH A SAW-CUT. THE SAW-CUT SHALL BE CUT IN ACCORDANCE WITH LOCAL AND E.P.A. DUST CONTROL REQUIREMENTS. DETECTOR LOOP(S) SHALL NOT BE INSTALLED IN WET CONDITIONS AND THE SAW-CUTS MUST BE FREE OF DEBRIS AND RESIDUE SUCH AS DUST AND WATER WHICH IS TO BE ACHIEVED BY THE USE OF COMPRESSED AIR, WIRE BRUSHING AND HEAT DRYING ACCORDING TO SEALANT MANUFACTURER REQUIREMENTS. THE DETECTOR WIRE SHALL BE HELD IN PLACE BY THE USE OF FORM WEDGES. WEDGES SHALL BE SPACED NO MORE THAN 18" (450 mm) APART.
6. LOOP SPLICES SHALL BE SOLDERED USING A SOLDERING IRON. BLOW TORCHES OR OTHER DEVICES WHICH OXIDIZE COPPER CABLE SHALL NOT BE ALLOWED FOR SOLDERING OPERATIONS. SEE DETAIL BELOW RIGHT.
7. PREFORMED DETECTOR LOOPS SHALL BE USED, AS SHOWN ON THE PLANS, WHERE NEW CONCRETE PAVEMENT IS PROPOSED. THE INSTALLATION OF PREFORMED LOOPS SHALL BE IN ACCORDANCE WITH THE DISTRICT 1 SPECIFICATIONS OR AS DIRECTED BY THE ENGINEER.

LOOP LEAD-IN CABLE TAG

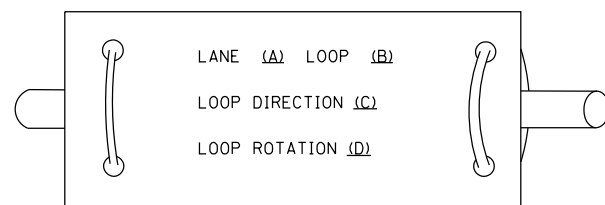

- A. LANE 1 IS THE LANE CLOSEST TO THE CENTERLINE OF THE ROADWAY
- B. LOOP #1 IS THE LOOP IN THE LANE CLOSEST TO THE INTERSECTION.
- C. LABEL LOOP CABLE "IN" OR LOOP CABLE "OUT".
- D. LABEL LOOP CABLE CLOCKWISE OR LOOP CABLE COUNTERCLOCKWISE.

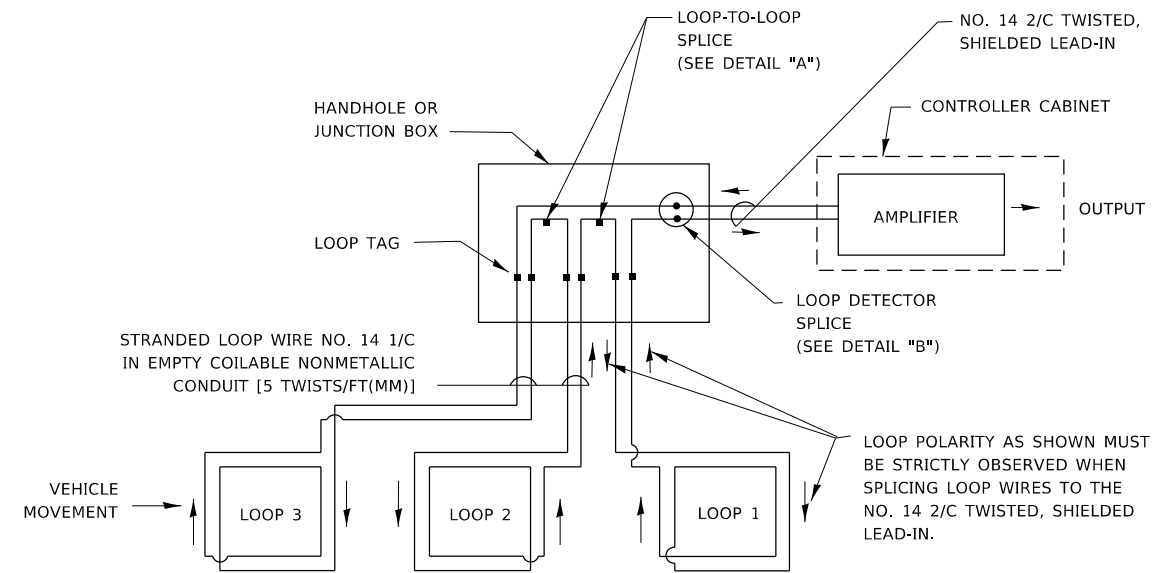

DETECTOR LOOP WIRING SCHEMATIC

- LOOPS SHALL BE SPLICED IN SERIES. SAW-CUTS SHALL BE A MINIMUM WIDTH OF 5/16" (8 mm).
- SAW-CUT DEPTHS SHALL BE 3" (75 mm). IF IN CONCRETE,
- THE SAW-CUT DEPTH SHALL BE TO THE TOP OF THE REINFORCEMENT.
- LOOP CORNERS SHALL BE DRILLED WITH A 2" (50 mm) DIAMETER CORE.

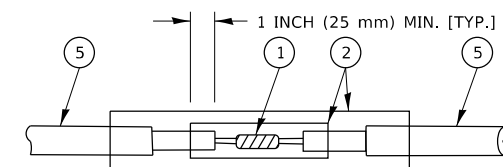

DETAIL "A"
LOOP-TO-LOOP SPLICE

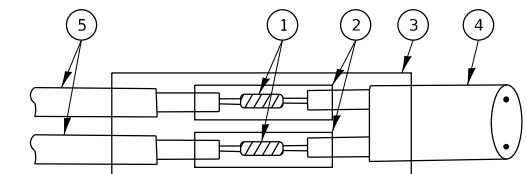

DETAIL "B"
LOOP-TO-CONTROLLER SPLICE

TYPE I LOOP

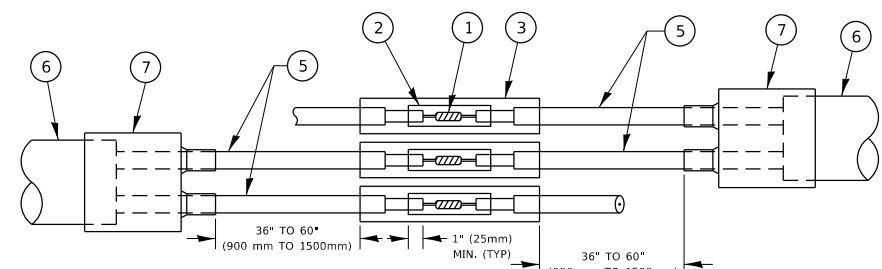

DETAIL "A"
LOOP-TO-LOOP SPLICE

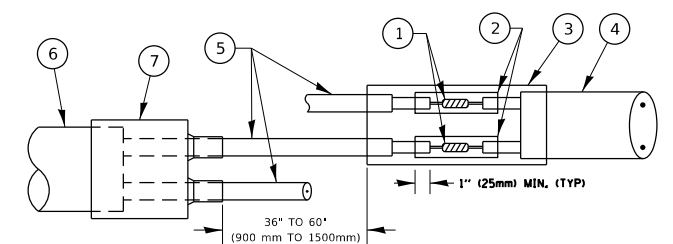

DETAIL "B"
LOOP-TO-CONTROLLER SPLICE

PREFORMED LOOP

LOOP DETECTOR SPLICE

- ① WESTERN UNION SPLICE SOLDERED WITH ROSIN CORE FLUX. ALL EXPOSED SURFACES OF THE SOLDER SHALL BE SMOOTH. THE WESTERN UNION SPLICES SHALL BE STAGGERED.
- ② WCSMW 30/100 HEAT SHRINK TUBE, MINIMUM LENGTH 3" (75 mm), UNDERWATER GRADE.
- ③ WCS 200/750 HEAT SHRINK TUBE, MINIMUM LENGTH 6" (150 mm), UNDERWATER GRADE.
- ④ NO. 14 2/C TWISTED, SHIELDED CABLE.
- ⑤ LOOP CONDUCTOR WITH FLEXIBLE PLASTIC TUBE. PREFORMED LOOP
- ⑥ XL POLYOLEFIN 2 CONDUCTOR
- ⑦ BREAKOUT SEALS. TYCO CBR-2 OR APPROVED EQUAL

MODEL NUMBER: 62G02
FILE NUMBER: 311

USER NAME = \$USERS	DESIGNED -	REVISED -
PLOT SCALE = \$SCALES	DRAWN -	REVISED -
PLOT DATE = \$DATES	CHECKED -	REVISED -
	DATE -	REVISED -

**STATE OF ILLINOIS
DEPARTMENT OF TRANSPORTATION**

**DISTRICT ONE
STANDARD TRAFFIC SIGNAL DESIGN DETAILS**

SCALE: NONE SHEET 2 OF 7 SHEETS STA. TO STA.

F.A.P. RTE.	SECTION	COUNTY	TOTAL SHEETS	SHEET NO.
311	7-5-2(TS)	COOK	42	22
TS-05		CONTRACT NO. 62G02		
ILLINOIS FED. AID PROJECT				

TRAFFIC SIGNAL MAST ARM AND SIGNAL POST

MAST ARM MOUNTED SIGNALS IN EXISTING, PROPOSED OR FUTURE SIDEWALK/BICYCLE PATH AREA. INTERSECTION SHOWN WITH PEDESTRIAN SIGNALS AND PEDESTRIAN PUSHBUTTON DETECTORS.

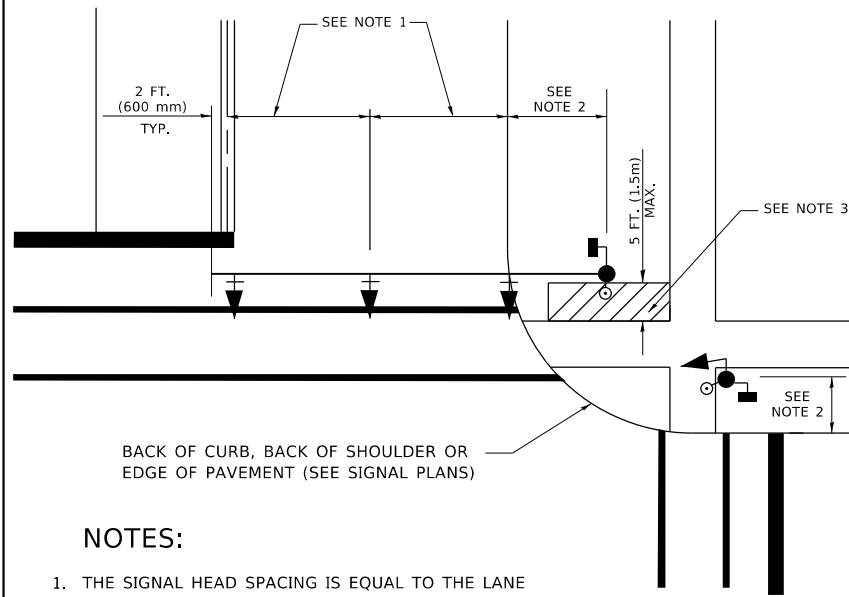

BACK OF CURB, BACK OF SHOULDER OR EDGE OF PAVEMENT (SEE SIGNAL PLANS)

NOTES:

1. THE SIGNAL HEAD SPACING IS EQUAL TO THE LANE WIDTH OR AS SHOWN ON THE TRAFFIC SIGNAL PLAN.
2. REFER TO THE TRAFFIC SIGNAL EQUIPMENT OFFSET TABLE.
3. PROVIDE A LEVEL ALL-WEATHER SURFACE (CONCRETE SIDEWALK, ASPHALT BICYCLE PATH SURFACE OR MATCHING MATERIAL TO THE ADJACENT SURFACE) UP TO THE MAST ARM SHAFT OR THE SIGNAL POST.
4. THE FACE OF THE PEDESTRIAN PUSHBUTTON SHALL BE PARALLEL TO THE CROSSWALK TO BE USED.
5. THE LOCATIONS AND INSTALLATION OF PEDESTRIAN SIGNAL HEADS AND PEDESTRIAN PUSHBUTTONS SHALL MEET THE REQUIREMENTS OF THE MUTCD AND INFORMATION FOUND IN THE "AMERICANS WITH DISABILITIES ACT ACCESSIBILITY GUIDELINES FOR BUILDINGS AND FACILITIES."

PEDESTRIAN SIGNAL POST AND PEDESTRIAN PUSH BUTTON POST

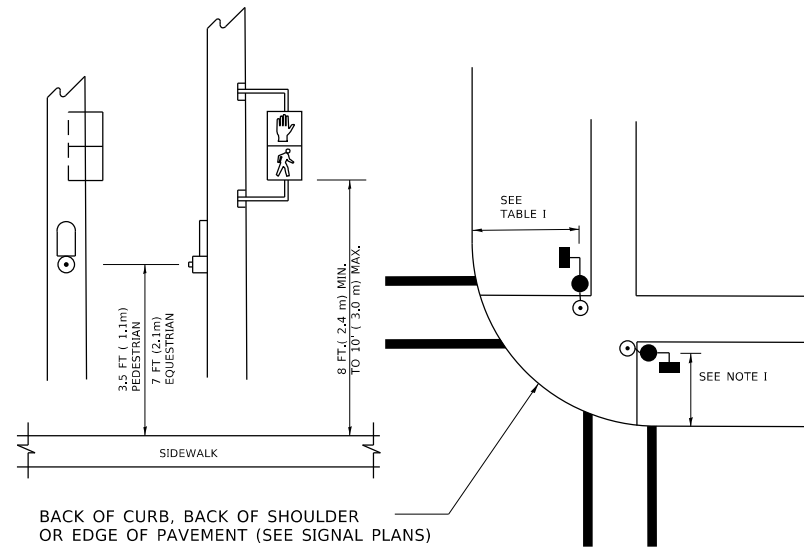

BACK OF CURB, BACK OF SHOULDER OR EDGE OF PAVEMENT (SEE SIGNAL PLANS)

NOTES:

1. REFER TO THE TRAFFIC SIGNAL EQUIPMENT OFFSET TABLE.
2. PROVIDE A LEVEL ALL-WEATHER SURFACE (CONCRETE SIDEWALK, ASPHALT BICYCLE PATH SURFACE OR MATCHING MATERIAL TO THE ADJACENT SURFACE) UP TO THE PEDESTRIAN SIGNAL POST OR THE PEDESTRIAN PUSH BUTTON POST.
3. THE FACE OF THE PEDESTRIAN PUSHBUTTON SHALL BE PARALLEL TO THE CROSSWALK TO BE USED.
4. THE LOCATIONS AND INSTALLATION OF PEDESTRIAN SIGNAL HEADS AND PEDESTRIAN PUSHBUTTONS SHALL MEET THE REQUIREMENTS OF THE MUTCD AND INFORMATION FOUND IN THE "AMERICANS WITH DISABILITIES ACT ACCESSIBILITY GUIDELINES FOR BUILDINGS AND FACILITIES."

RECOMMENDED PUSHBUTTON LOCATIONS

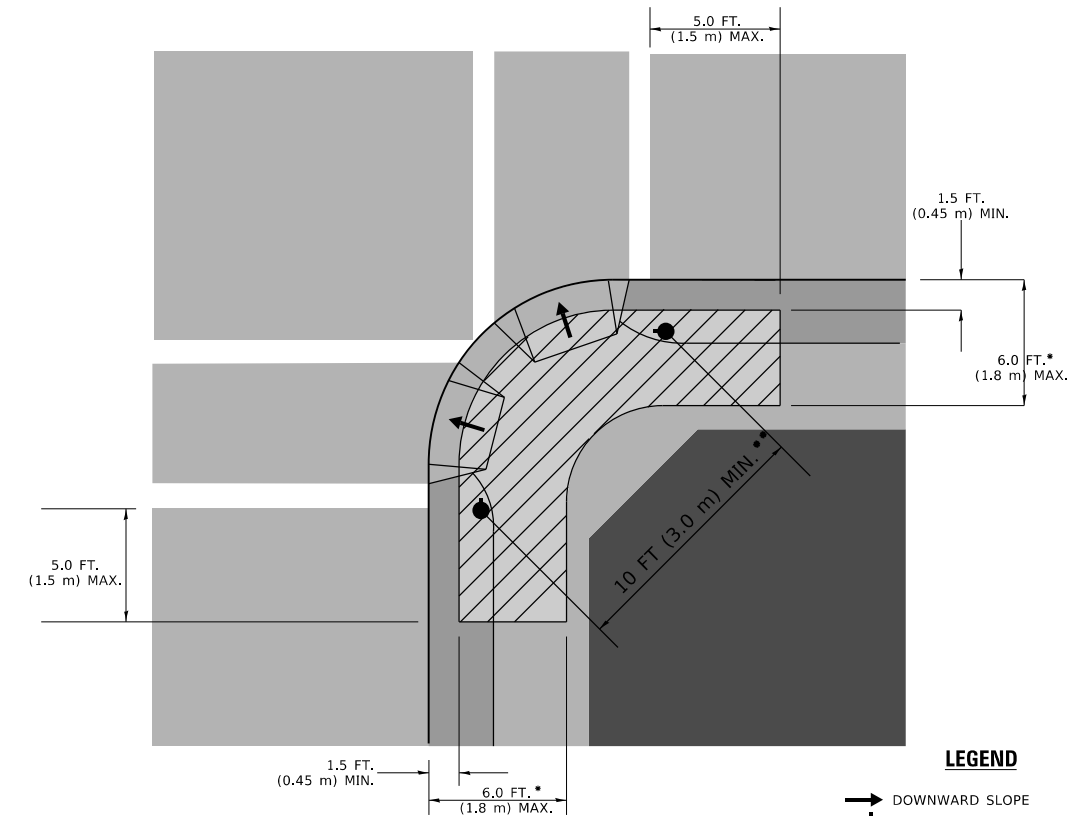

LEGEND

- DOWNWARD SLOPE
- PEDESTRIAN PUSHBUTTON
- ▨ RECOMMENDED PUSHBUTTON LOCATIONS

- * WHERE THERE ARE CONSTRAINTS THAT MAKE IT IMPRACTICAL TO PLACE THE PEDESTRIAN PUSHBUTTON BETWEEN 1.5 FT (0.45 m) AND 6 FT (1.8 m) FROM THE EDGE OF THE CURB, SHOULDER, OR PAVEMENT, IT SHOULD NOT BE FURTHER THAN 10 FT (3 m) FROM THE EDGE OF CURB, SHOULDER, OR PAVEMENT.
- ** WHERE THERE ARE CONSTRAINTS ON A PARTICULAR CORNER THAT MAKE IT IMPRACTICAL TO PROVIDE THE 10 FT (3 m) SEPERATION BETWEEN THE TWO PEDESTRIAN PUSHBUTTONS, THE PUSHBUTTONS MAY BE PLACED CLOSER TOGETHER OR ON THE SAME POLE.

NOTES:

1. PEDESTRIAN SIGNAL HEADS SHALL BE MOUNTED WITH THE BOTTOM OF THE SIGNAL HOUSING INCLUDING BRACKETS NOT LESS THAN 8 FT (2.4 m) OR MORE THAN 10 FT (3 m) ABOVE SIDEWALK LEVEL, AND SHALL BE POSITIONED AND ADJUSTED TO PROVIDE MAXIMUM VISIBILITY AT THE BEGINNING OF THE CONTROLLED CROSSWALK.
2. THE BOTTOM OF THE SIGNAL HOUSING (INCLUDING BRACKETS) OF A VEHICULAR SIGNAL FACE THAT IS NOT LOCATED OVER A HIGHWAY SHALL BE AT LEAST 8 FT (2.4 m) BUT NOT MORE THAN 19 FT (5.8 m) ABOVE THE SIDEWALK OR, IF THERE IS NO SIDEWALK, ABOVE THE PAVEMENT GRADE AT THE CENTER OF THE ROADWAY.
3. THE BOTTOM OF THE SIGNAL HOUSING AND ANY RELATED ATTACHMENTS TO A SIGNAL FACE LOCATED OVER ANY PORTION OF A HIGHWAY SHALL BE ACCORDING TO CURRENT STATE STANDARDS 877001, 877002, 877006, 877011 AND 877012 WITH A MINIMUM OF 16 FT (5.0 m) AND A MAXIMUM OF 18 FT. (5.5 m) FROM THE HIGHEST POINT OF PAVEMENT.
4. THE BOTTOM OF THE TEMPORARY SPAN WIRE MOUNTED SIGNAL HOUSING AND ANY RELATED ATTACHMENTS TO A SIGNAL FACE LOCATED OVER ANY PORTION OF A HIGHWAY SHALL BE ACCORDING TO CURRENT STATE STANDARD 880001 WITH A MINIMUM OF 17 FT (5.18 m) FROM THE HIGHEST POINT OF PAVEMENT.
5. THE TOP OF THE SIGNAL HOUSING OF A SIGNAL FACE LOCATED OVER ANY PORTION OF A HIGHWAY SHALL NOT BE MORE THAN 25.6 FT (7.8 m) ABOVE THE PAVEMENT.

TRAFFIC SIGNAL EQUIPMENT OFFSET

TRAFFIC SIGNAL EQUIPMENT	COMBINATION CONCRETE CURB AND GUTTER (MINIMUM DISTANCE FROM BACK OF CURB TO CENTERLINE OF FOUNDATION)	SHOULDER/NON-CURBED AREA (MINIMUM DISTANCE FROM EDGE OF PAVEMENT TO CENTERLINE OF FOUNDATION)
TRAFFIC SIGNAL MAST ARM POLE	6 FT (1.8m)	SHOULDER WIDTH + 2 FT (0.6m), MINIMUM 10 FT (3.0m)
TRAFFIC SIGNAL POST	4 FT (1.2m)	SHOULDER WIDTH + 2 FT (0.6m), MINIMUM 10 FT (3.0m)
PEDESTRIAN SIGNAL POST	4 FT (1.2m)	SHOULDER WIDTH + 2 FT (0.6m), MINIMUM 10 FT (3.0m)
PEDESTRIAN PUSHBUTTON POST	4 FT (1.2m)	SHOULDER WIDTH + 2 FT (0.6m), MINIMUM 10 FT (3.0m)
TEMPORARY WOOD POLE	6 FT (1.8m)	SHOULDER WIDTH + 2 FT (0.6m), MINIMUM 10 FT (3.0m)
CONTROLLER CABINET	6 FT (1.8m) MINIMUM DISTANCE SEE NOTE 2	SHOULDER WIDTH + 6 FT (1.8m), MINIMUM 16 FT (4.9m) SEE NOTE 3.
SERVICE INSTALLATION, GROUND MOUNT	6 FT (1.8m) MINIMUM DISTANCE SEE NOTE 2	SHOULDER WIDTH + 6 FT (1.8m), MINIMUM 16 FT (4.9m) SEE NOTE 3.

NOTES:

1. CONTACT THE "AREA TRAFFIC SIGNAL MAINTENANCE AND OPERATIONS ENGINEER" FOR ASSISTANCE IN LOCATING THE TRAFFIC SIGNAL EQUIPMENT WHEN THERE ARE CONFLICTS WITH DITCHES OR THE MINIMUM OFFSET DISTANCES CANNOT BE MET.
2. MINIMUM DISTANCE FROM THE BACK OF CURB TO THE ROADWAY SIDE OF THE FOUNDATION.
3. MINIMUM DISTANCE FROM THE EDGE OF PAVEMENT TO THE ROADWAY SIDE OF THE FOUNDATION.
4. ANY CHANGES TO THE OFFSETS OF THE FOUNDATIONS, FROM THE MINIMUM DISTANCES LISTED IN THE "TRAFFIC SIGNAL EQUIPMENT OFFSET" CHART AND THE TRAFFIC SIGNAL INSTALLATION PLAN, COULD EFFECT THE PLACEMENT OF THE SIGNAL HEADS, PEDESTRIAN SIGNAL HEADS AND THE PEDESTRIAN PUSHBUTTONS. THE SIGNAL HEAD PLACEMENT ON THE MAST ARMS SHALL REMAIN AS PER THE TRAFFIC SIGNAL INSTALLATION PLAN AND THE "TRAFFIC SIGNAL MAST ARM AND SIGNAL POST" DETAIL ABOVE. THE PROPOSED MAST ARM LENGTHS MAY NEED TO BE REVISED TO MEET THE ABOVE REQUIREMENTS. THE PEDESTRIAN SIGNAL HEADS AND PEDESTRIAN PUSHBUTTONS MUST MEET THE REQUIREMENTS UNDER THE DETAILS ON THIS SHEET.

MODEL: SMOBELNAMES
FILE NUMBER: 3115

USER NAME = \$USERS	DESIGNED -	REVISED -
	DRAWN -	REVISED -
PLOT SCALE = \$SCALES	CHECKED -	REVISED -
PLOT DATE = \$DATES	DATE -	REVISED -

**STATE OF ILLINOIS
DEPARTMENT OF TRANSPORTATION**

**DISTRICT ONE
STANDARD TRAFFIC SIGNAL DESIGN DETAILS**

SCALE: NONE SHEET 3 OF 7 SHEETS STA. TO STA.

F.A.P. RTE.	SECTION	COUNTY	TOTAL SHEETS	SHEET NO.
311	7-5-2(TS)	COOK	42	23
TS-05		CONTRACT NO. 62G02		
ILLINOIS FED. AID PROJECT				

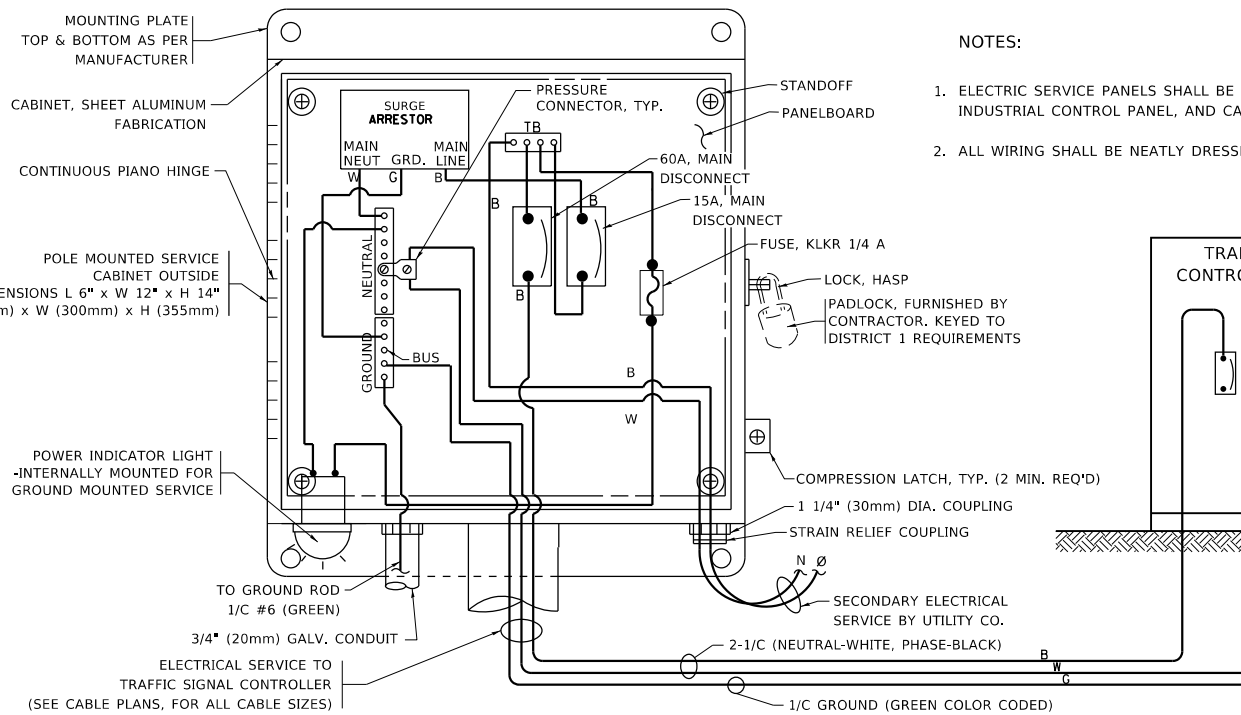

ELECTRICAL SERVICE – PANEL DIAGRAM (TYPICAL FOR POLE AND GROUND MOUNTED SERVICE)
SERVICE INSTALLATION POLE MOUNT (SHOWN)
 (NOT TO SCALE)

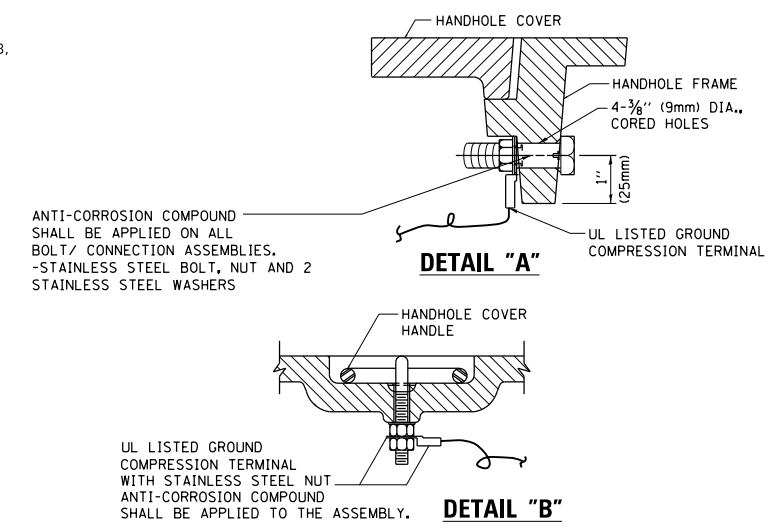

NOTES:
GROUNDING SYSTEM

- THE GROUNDING SYSTEM SHALL CONSIST OF AN INSULATED CONDUCTOR TYPE XLP, NO. 6 A.W.G., STRANDED COPPER TO BE INSTALLED IN RACEWAYS. THE GROUNDING CABLE SHALL BE INSTALLED IN A CONTINUOUS MANNER AS SHOWN ON THE CABLE PLAN PROVIDED. ALL GROUNDING CONDUCTORS SHALL BE BONDED TO METAL ENCLOSURE (HANDHOLE, POST, MAST ARM, CONTROLLER, ETC.). GROUND ROD SHALL BE 3/4" DIA. x 10'-0" (20mm x 3.0m) LONG, COPPER CLAD. ONE GROUND ROD SHALL BE INSTALLED AT ALL POST FOUNDATIONS, POLE FOUNDATIONS, CONTROLLER CABINET FOUNDATION AND ELECTRICAL SERVICE INSTALLATION AS INDICATED ON THE CABLE PLAN. IF THERE ARE ANY SPECIAL CONDITIONS SUCH AS SUB-SURFACE CONDITIONS OR INSTALLATION PROBLEMS, THE RESIDENT ENGINEER SHALL BE NOTIFIED OR CONTACT THE BUREAU OF TRAFFIC, ILLINOIS DEPARTMENT OF TRANSPORTATION DISTRICT ONE AT (847) 705-4139.
- THE NEUTRAL CONDUCTOR AND THE GROUND CONDUCTOR SHALL BE CONNECTED IN THE SERVICE INSTALLATION. AT NO OTHER POINT IN THE TRAFFIC SIGNAL SYSTEM SHALL THE NEUTRAL AND GROUND CONDUCTORS BE CONNECTED.
- ALL EQUIPMENT GROUNDING CONDUCTORS SHALL TERMINATE AT THE GROUND BUS IN THE CONTROLLER CABINET.
- THE CONTRACTOR SHALL PROVIDE A GROUND CABLE WITH CONNECTORS BETWEEN THE HANDHOLE COVER AND HANDHOLE FRAME.

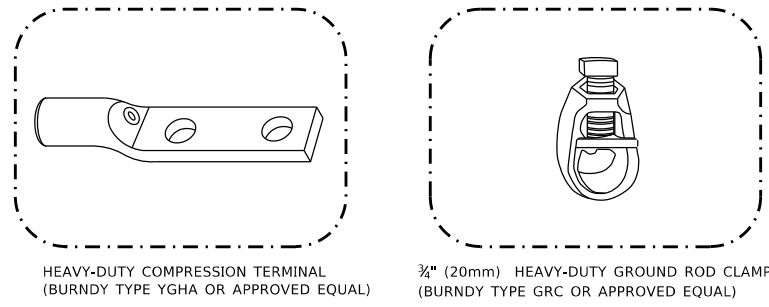

NOTES:

- ALL CLAMPS SHALL BE BRONZE OR COPPER, UL APPROVED.
- GROUND CABLE SHALL BE LOOPED OVER HOOKS IN THE HANDHOLES. 6.5' (2.0m) SLACK SHALL BE PROVIDED IN SINGLE HANDHOLES. 13' (4.0m) OF SLACK SHALL BE PROVIDED IN DOUBLE HANDHOLES. 5' (1.4m) OF SLACK SHALL BE PROVIDED BETWEEN FRAME AND COVER.

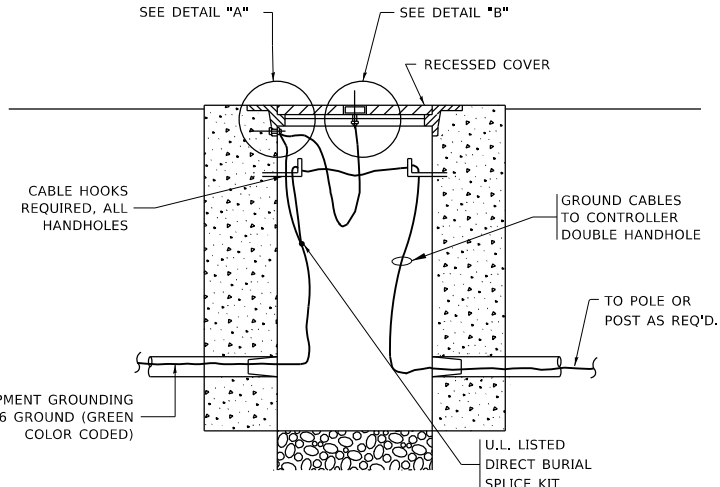

HANDHOLE COVER & FRAME – GROUNDING DETAIL
 (NOT TO SCALE)

(2) 1/2" x 1 1/4" STAINLESS STEEL BOLT WITH SPLIT LOCK WASHER AND NYLON INSERT LOCKOUT WELDED TO FRAME AND TO COVER. (TYPICAL). ANTI-CORROSION COMPOUND SHALL BE APPLIED TO EACH ASSEMBLY.

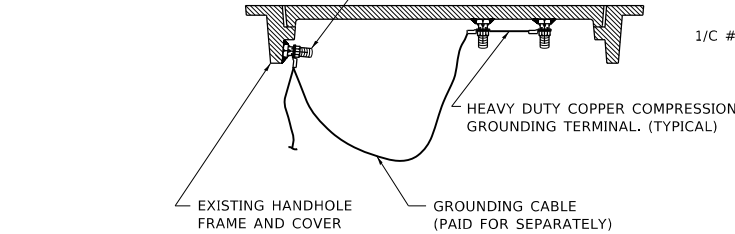

EXISTING HANDHOLE COVER & FRAME – GROUNDING DETAIL
 (NOT TO SCALE)

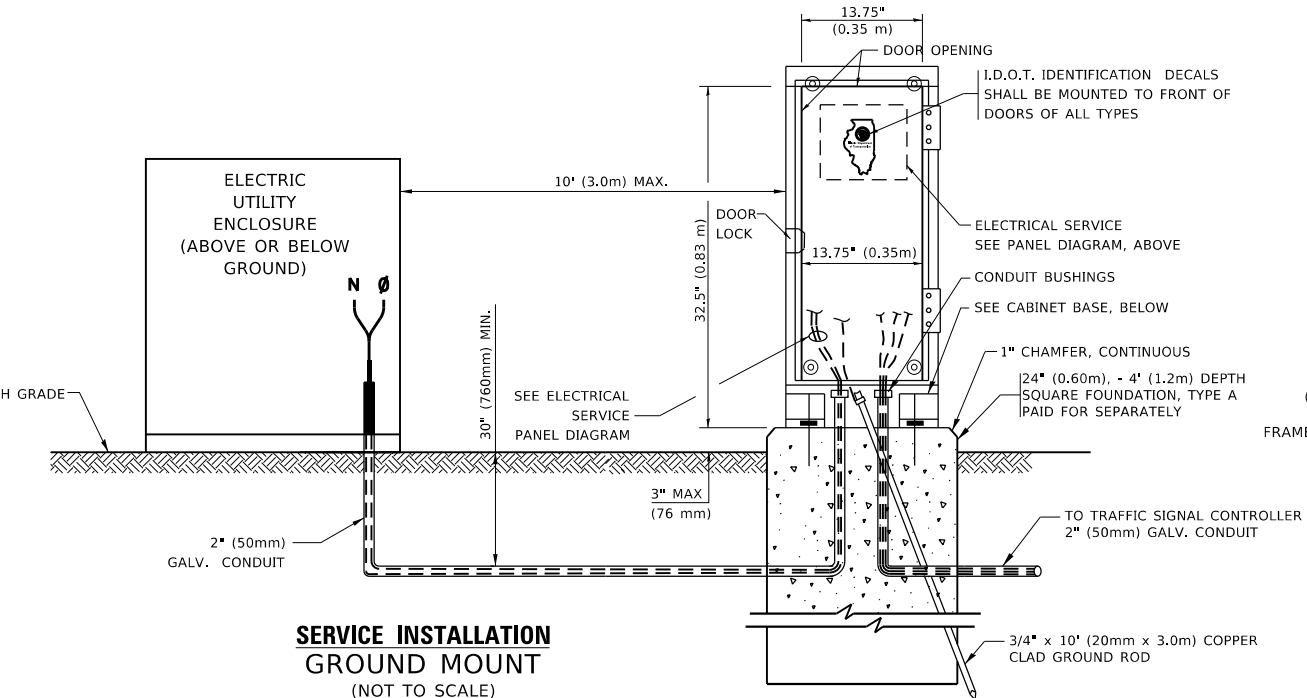

SERVICE INSTALLATION GROUND MOUNT
 (NOT TO SCALE)

CABINET – BASE BOLT PATTERN
 (NOT TO SCALE)

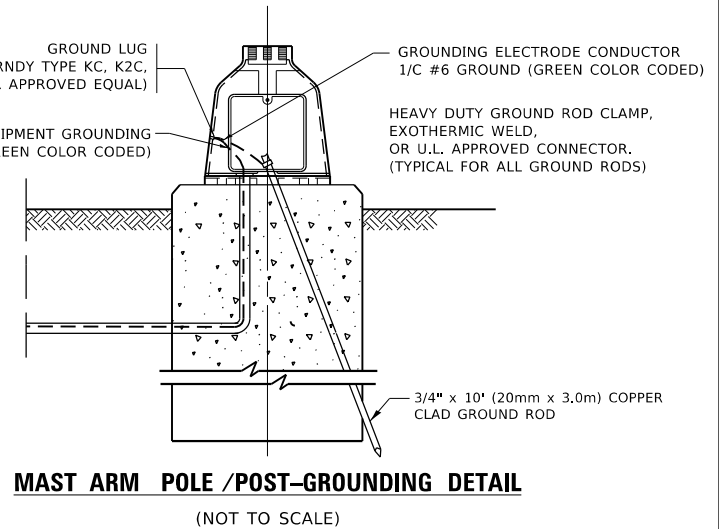
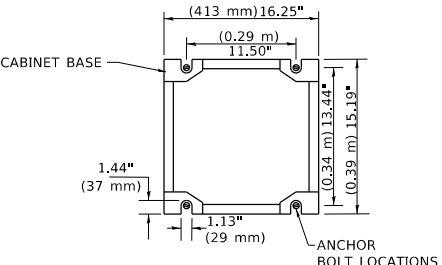

MAST ARM POLE /POST-GROUNDING DETAIL
 (NOT TO SCALE)

MODEL: STD06ENAMES
 FILE: STD06_01.DWG

USER NAME = \$USERS	DESIGNED -	REVISED -
PLOT SCALE = \$SCALE\$	DRAWN -	REVISED -
PLOT DATE = \$DATE\$	CHECKED -	REVISED -
	DATE -	REVISED -

**STATE OF ILLINOIS
 DEPARTMENT OF TRANSPORTATION**

**DISTRICT ONE
 STANDARD TRAFFIC SIGNAL DESIGN DETAILS**

SCALE: NONE SHEET 4 OF 7 SHEETS STA. TO STA.

F.A.P. RTE.	SECTION	COUNTY	TOTAL SHEETS	SHEET NO.
311	7-5-2(TS)	COOK	42	24
TS-05		CONTRACT NO. 62G02		
ILLINOIS		FED. AID PROJECT		

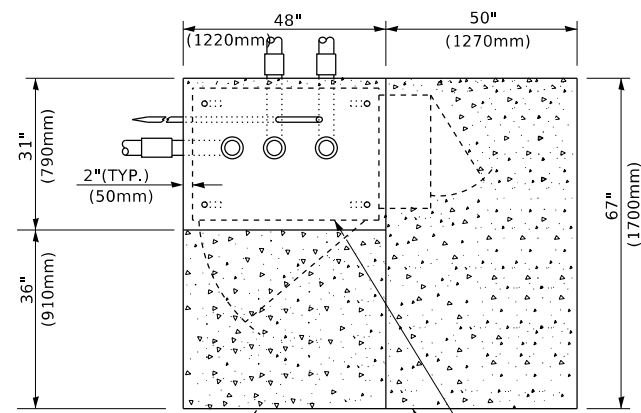

TOP VIEW

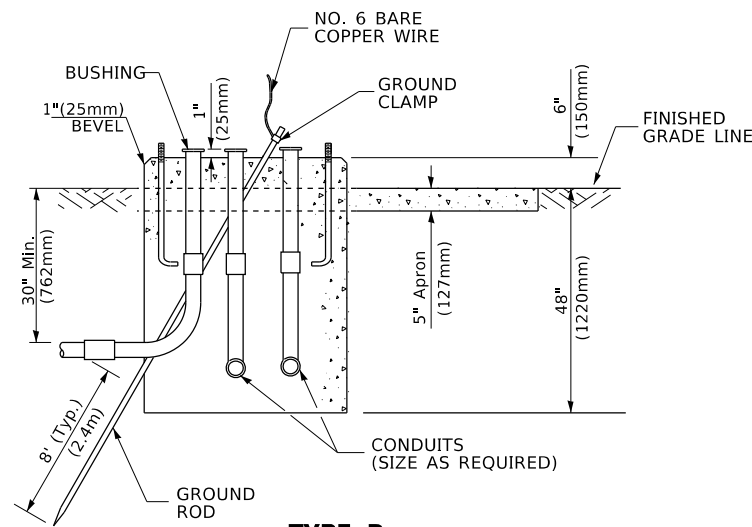

**TYPE D
FOR GROUND MOUNTED
CONTROLLER CABINET
AND UPS BATTERY CABINET**

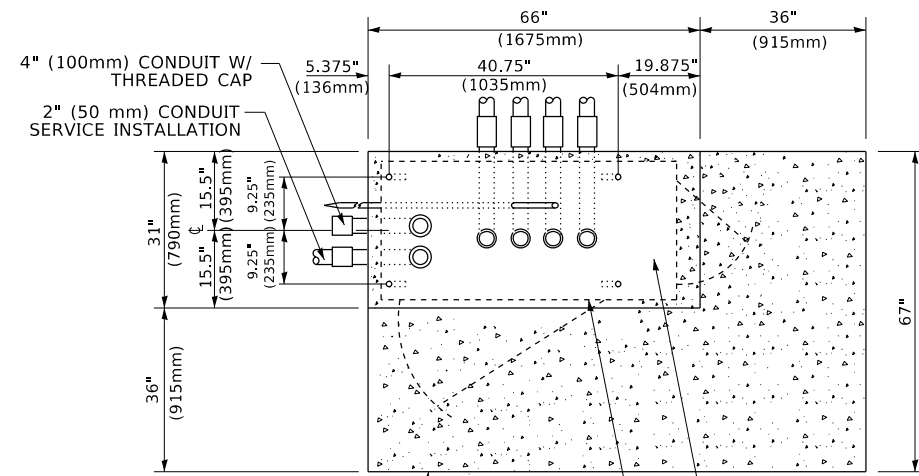

TOP VIEW

NOTE:

TOP OF FOUNDATION SHALL BE HIGHER THAN TOP OF DOUBLE HANDHOLE

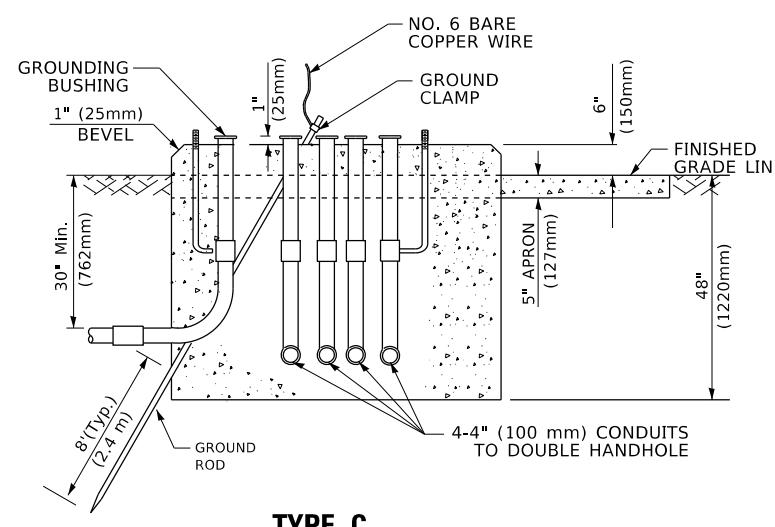

**TYPE C
FOR GROUND MOUNTED
SUPER P (TYPE IV) AND SUPER R (TYPE V)
CONTROLLER CABINETS**

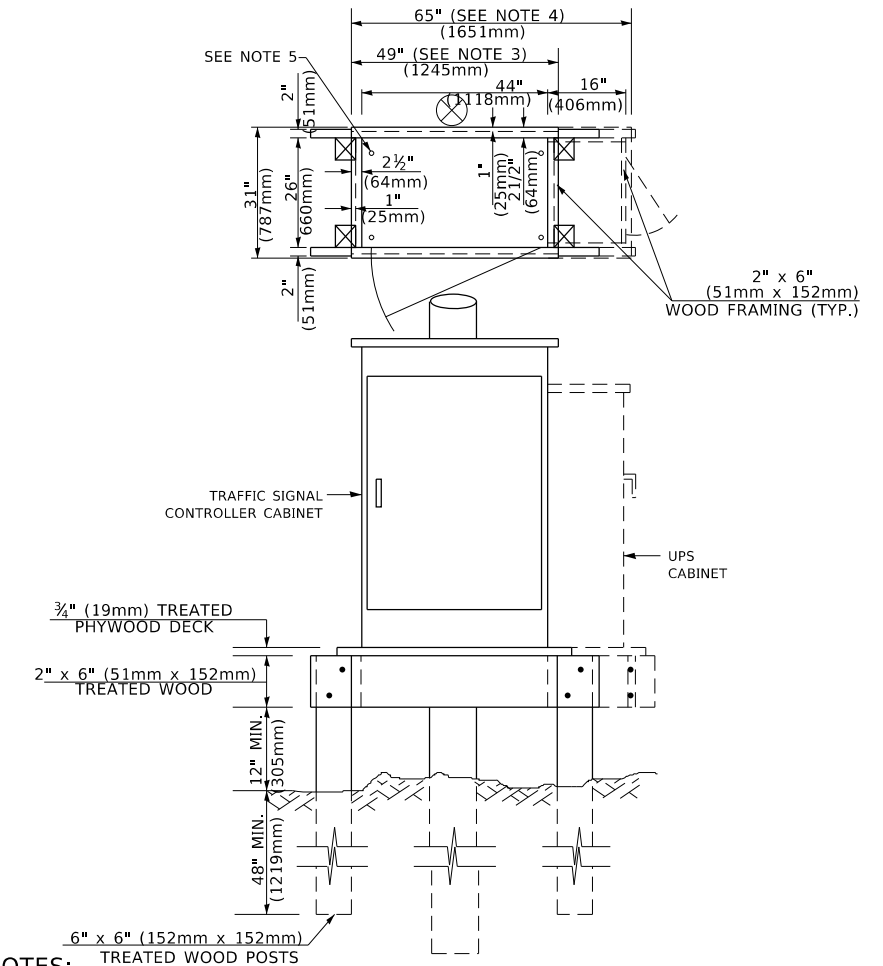

NOTES:

1. BASED ON CONTROLLER CABINET TYPE IV WITH BASE DIMENSIONS OF 26" x 44" (660mm x 1118mm). ADJUST PLATFORM SIZE TO FIT CABINET BASE DIMENSIONS BEING SUPPLIED.
2. BASED ON UNINTERRUPTIBLE POWER SUPPLY CABINET WITH BASE DIMENSIONS OF 16" x 25" (406mm x 635mm). ADJUST PLATFORM SIZE TO FIT CABINET BASE DIMENSIONS BEING SUPPLIED.
3. PLATFORM SIZE FOR CONTROLLER CABINET TYPE IV.
4. PLATFORM SIZE FOR CONTROLLER CABINET TYPE IV AND UNINTERRUPTIBLE POWER SUPPLY CABINET.
5. DRILLED HOLES THROUGH THE PLATFORM BASE TO MATCH THE CONTROLLER CABINET BOLT TEMPLATE. FASTEN THE CONTROLLER CABINET TO THE PLATFORM WITH CARRIAGE BOLTS, WASHERS AND NUTS.
6. FASTEN ALL SUPPORT WOOD FRAMING TO THE WOOD POSTS WITH 2 LAG SCREWS FOR EACH CONNECTION..

**TEMPORARY SIGNAL CONTROLLER
WOOD SUPPORT PLATFORM**

CABLE SLACK LENGTH	FEET	METER
HANDHOLE	6.5	2.0
DOUBLE HANDHOLE	13.0	4.0
SIGNAL POST	2.0	0.6
MAST ARM	2.0	0.6
CONTROLLER CABINET	1.5	0.5
FIBER OPTIC AT CABINET	13.0	4.0
ELECTRIC SERVICE AT (CABINET OR SERVICE LOCATION)	1.5	0.5
GROUND CABLE (SIGNAL POST, MAST ARM, CABINET)	1.5	0.5
GROUND CABLE (BETWEEN FRAME AND COVER)	5.0	1.6

CABLE SLACK

VERTICAL CABLE LENGTH	FEET	METER
MAST ARM POLE (MAST ARM MOUNTED SIGNAL HEAD) (L = MAST ARM LENGTH - DISTANCE TO SIGNAL HEAD FROM END OF ARM)	20.0+L	6.0+L
BRACKET MOUNTED (MAST ARM POLE OR SIGNAL POLE)	13.0	4.0
PEDESTRIAN PUSH BUTTON	6.0	2.0
SERVICE INSTALLATION POLE MOUNT TO SERVICE DROP	13.5	4.1
SERVICE INSTALLATION POLE MOUNT TO GROUND	13.5	4.1
SERVICE INSTALLATION GROUND MOUNT	6.0	2.0
FOUNDATION (SIGNAL POST, MAST ARM POLE, CONTROLLER CABINET, SERVICE-GROUND MOUNT)	3.0	1.0

VERTICAL CABLE LENGTH

FOUNDATION	DEPTH
TYPE A - Signal Post	4'-0" (1.2m)
TYPE C - CONTROLLER W/ UPS	4'-0" (1.2m)
TYPE D - CONTROLLER	4'-0" (1.2m)
SERVICE INSTALLATION, GROUND MOUNT, TYPE A - SQUARE	4'-0" (1.2m)

DEPTH OF FOUNDATION

Mast Arm Length	① Foundation Depth	Foundation Diameter	Spiral Diameter	Quantity of Rebars	Size of Rebars
Less than 30' (9.1 m)	10'-0" (3.0 m)	30" (750mm)	24" (600mm)	8	6(19)
Greater than or equal to 30' (9.1 m) and less than 40' (12.2 m)	13'-6" (4.1 m)	30" (750mm)	24" (600mm)	8	6(19)
Greater than or equal to 40' (12.2 m) and less than 50' (15.2 m)	11'-0" (3.4 m)	36" (900mm)	24" (600mm)	12	7(22)
Greater than or equal to 50' (15.2 m) and up to 55' (16.8 m)	13'-0" (4.0 m)	36" (900mm)	30" (750mm)	12	7(22)
Greater than or equal to 55' (16.8 m) and less than 65' (19.8 m)	15'-0" (4.6 m)	36" (900mm)	30" (750mm)	12	7(22)
Greater than or equal to 65' (19.8 m) and up to 75' (22.9 m)	21'-0" (6.4 m)	42" (1060mm)	36" (900mm)	16	8(25)
	25'-0" (7.6 m)	42" (1060mm)	36" (900mm)	16	8(25)

NOTES:

1. These foundation depths are for sites which have cohesive soils (clayey silt, sandy clay, etc.) along the length of the shaft, with an average unconfined compressive strength (Qu) > 1.0 tsf (100 kpa). This strength shall be verified by boring data prior to construction or with testing by the Engineer during foundation drilling. The Bureau of Bridges & Structures should be contacted for a revised design if other conditions are encountered.
2. Combination mast arm assemblies under 55 feet (16.8 m) shall use 36" (900 mm) diameter foundations.
3. Combination mast arm assemblies under 56 feet (16.8 m) through 75 feet (22.9 m) shall use 42" (1060 mm) diameter foundations.
4. For mast arm assemblies with dual arms refer to state standard 878001..

DEPTH OF MAST ARM FOUNDATIONS, TYPE E

MODEL: 340DELENAME
FILE NUMBER: 3115

USER NAME = \$USERS	DESIGNED -	REVISED -
	DRAWN -	REVISED -
PLOT SCALE = \$SCALE\$	CHECKED -	REVISED -
PLOT DATE = \$DATE\$	DATE -	REVISED -

**STATE OF ILLINOIS
DEPARTMENT OF TRANSPORTATION**

**DISTRICT ONE
STANDARD TRAFFIC SIGNAL DESIGN DETAILS**

SCALE: NONE SHEET 5 OF 7 SHEETS STA. TO STA.

F.A.P. RTE.	SECTION	COUNTY	TOTAL SHEETS	SHEET NO.
311	7-5-2(TS)	COOK	42	25
TS-05		CONTRACT NO. 62G02		
		ILLINOIS	FED. AID PROJECT	

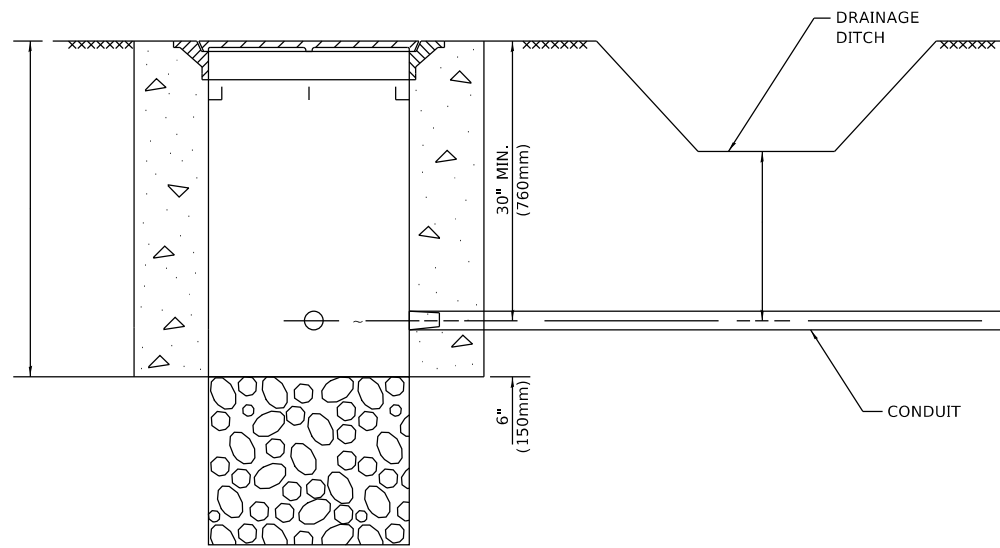

NOTES:

1. CONDUIT DEPTH SHALL BE A MINIMUM OF 30" (760mm) BELOW THE BOTTOM OF THE DRAINAGE DITCH OR ANY SLOPING GROUND
2. THE MINIMUM CONDUIT DEPTH APPLIES TO ALL CONDUIT PLACED UNDER ROADWAY PAVEMENT, MULTI-USE PATHS, SIDEWALKS AND SOIL SURFACES.
3. THE MINIMUM CONDUIT DEPTH APPLIES TO ALL HANDHOLES, HEAVY DUTY HANDHOLES AND DOUBLE HANDHOLES.

HANDHOLE WITH MINIMUM CONDUIT DEPTH
(NOT TO SCALE)

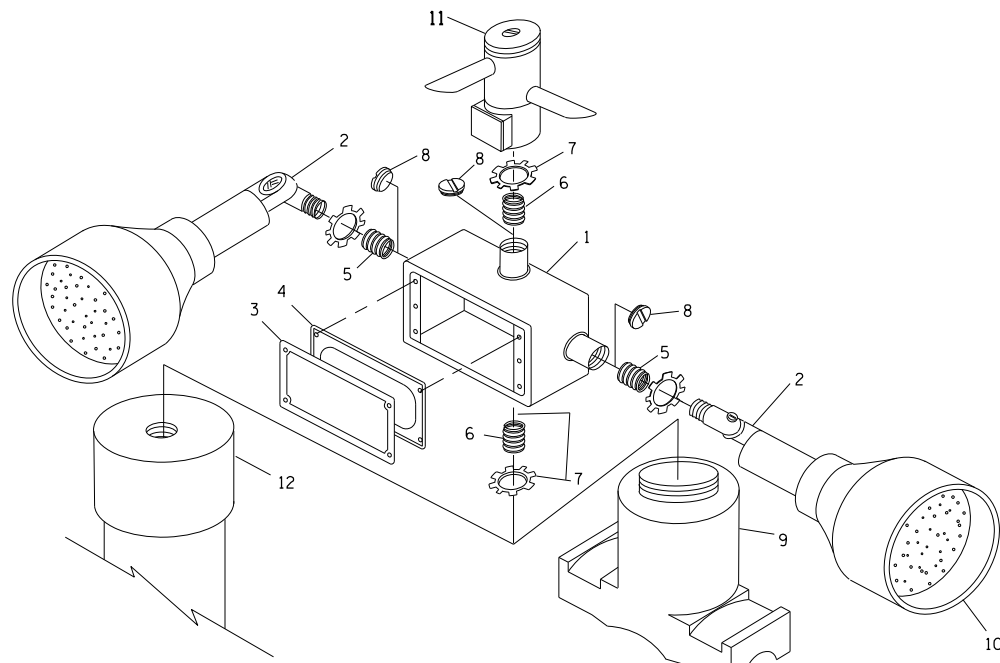

POST CAP MOUNT **MAST ARM MOUNT**
EMERGENCY VEHICLE DETECTOR WITH CONFIRMATION
BEACON MOUNTING DETAIL

ITEM NO.	IDENTIFICATION
1	OUTLET BOX- GALV. 21 CU.IN. (0,000344 CU-M)
2	LAMP HOLDER AND COVER
3	OUTLET BOX COVER
4	RUBBER COVER GASKET
5	REDUCING BUSHING
6	3/4" (19 mm) CLOSE NIPPLE
7	3/4" (19 mm) LOCKNUT
8	3/4" (19 mm) HOLE PLUG
9	SADDLE BRACKET - GALV.
10	6 WATT PAR 38 LED FLOOD LAMP
11	DETECTOR UNIT
12	POST CAP [18 FT. (5.4 m) POST MIN.]

NOTES:

1. ALL ELECTRICAL ITEMS, EXCEPT ITEMS #2 AND #11 SHALL BE ALUMINUM OR GALVANIZED
2. ITEM #1- OZ/GEDNEY FSX-1-50 OR EQUIVALENT
ITEM #2- MULBERRY CON-O-SHADE LAMP SHIELD OR EQUIVALENT
ITEM #9- "BAND-IT" SADDLE BRACKET OR EQUIVALENT
3. WHEN POST MOUNTING IS SPECIFIED, ITEM #9 SHALL NOT BE REQUIRED. THE DETECTION UNIT SHALL BE MOUNTED DIRECTLY ON TOP OF THE CAP BY DRILLING AND TAPPING A 3/4" (19 mm) HOLE WITH PIPE THREADS. THE POST CAP SHALL EITHER BE SCREWED TO THE TOP OF THE POST OR A MINIMUM OF 3 TIGHTENING SCREWS SHALL BE REQUIRED ON EACH CAP.

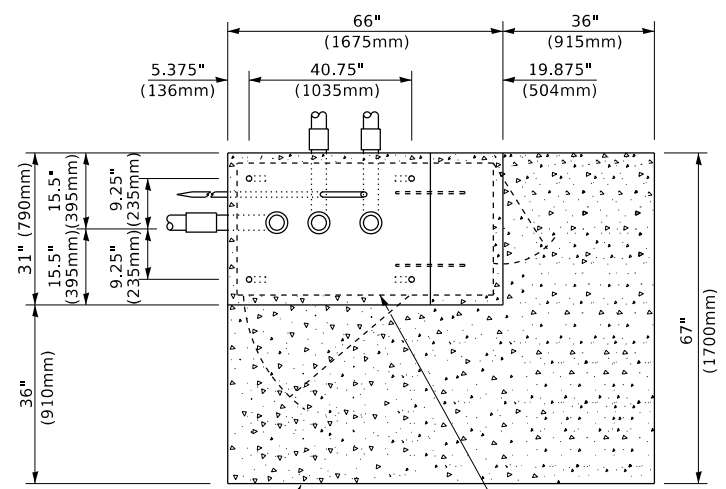

TOP VIEW
(NOT TO SCALE)

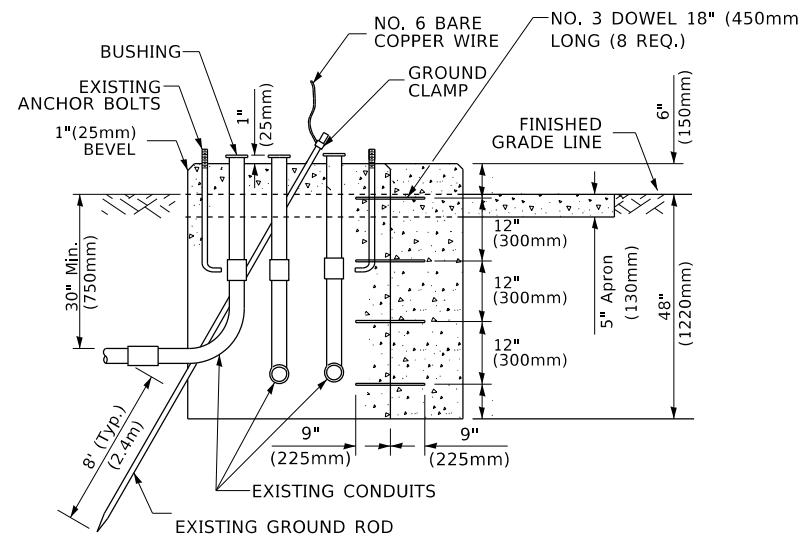

MODIFY EXISTING TYPE "D" FOUNDATION TO TYPE "C" FOUNDATION
(NOT TO SCALE)

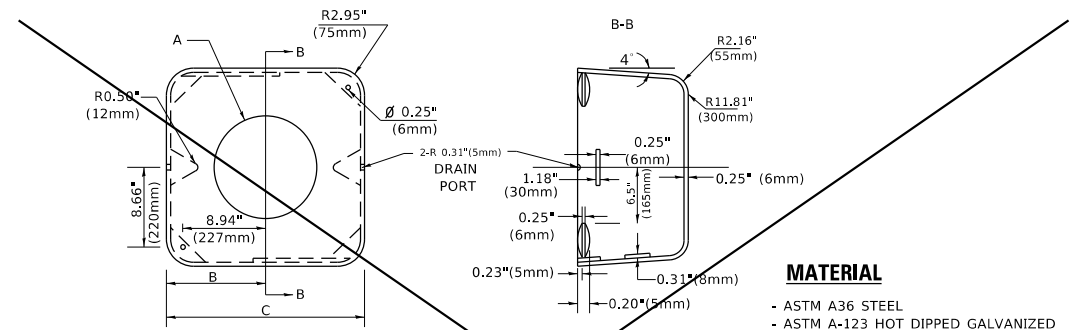

MATERIAL
- ASTM A36 STEEL
- ASTM A-123 HOT DIPPED GALVANIZED

A	B	C	HEIGHT	WEIGHT
VARIABLES	9.5"(241mm)	19"(483mm)	7" (178mm) - 12" (300mm)	53 lbs (24kg)
VARIABLES	10.75"(273mm)	21.5"(546mm)	7" (178mm) - 12" (300mm)	68 lbs (31 kg)
VARIABLES	13.0"(330mm)	26"(660mm)	7" (178mm) - 12" (300mm)	81 lbs (37 kg)
VARIABLES	18.5"(470mm)	37"(940mm)	7" (178mm) - 12" (300mm)	126 lbs (57 kg)

SHROUD

NOTES:

1. DIMENSION "A" IS EQUAL TO THE DIAMETER OF THE MAST ARM POLE AT THE TOP OF THE SHROUD. THE SHROUD SHALL BE TIGHT TO THE MAST ARM POLE.
2. THE SUPPLIER SHALL VERIFY THE ABOVE DIMENSIONS BASED ON MAST ARM REQUIREMENTS.
3. THE HEIGHT OF THE SHROUD SHALL COVER THE ANCHOR BOLTS, NUTS AND MAST ARM POLE BASE.

NOTE:

SUPPORT EXISTING CABINET AND CONTROL EQUIPMENT ABOVE FOUNDATION TO KEEP TRAFFIC SIGNAL FUNCTIONING WHILE FOUNDATION MODIFICATION WORK IS PROCEEDING.

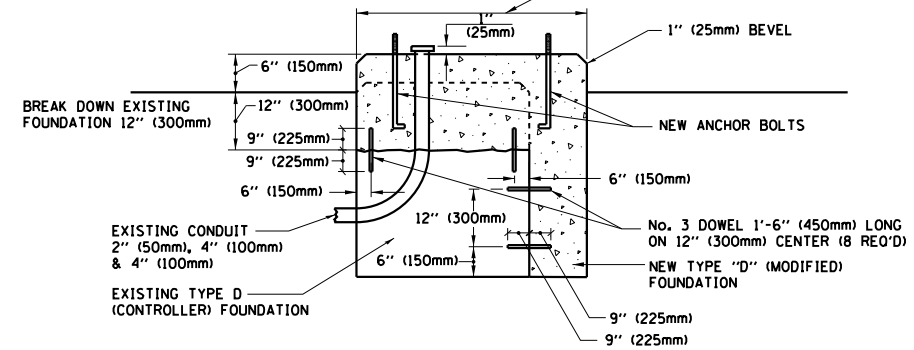

MODIFY EXISTING TYPE "D" FOUNDATION

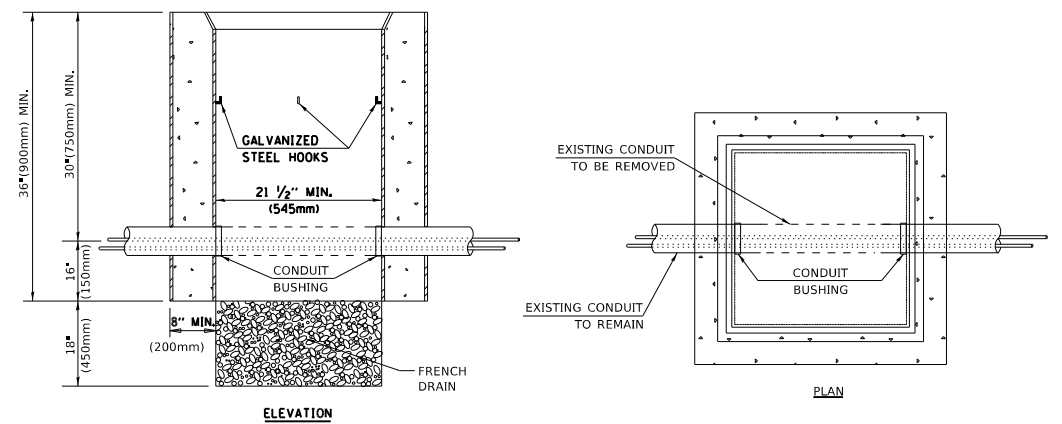

NOTES:

1. HANDHOLE CONSTRUCTED PER STATE STANDARD 814001.
2. REMOVAL OF THE EXISTING CONDUIT FROM THE HANDHOLE AND THE INSTALLATION OF THE CONDUIT BUSHINGS SHALL BE INCLUDED WITH THE COST OF THE HANDHOLE.

HANDHOLE TO INTERCEPT EXISTING CONDUIT

MODEL: Definit FILE: 62G02_Signals/Design/03_InHouse_Traffic/11-Phase2/62G02_Opdrava/Autofit/Bk/CAD/62G02-shc-general.dgn

USER NAME = plascenciai	DESIGNED -	REVISED -
PLOT SCALE = 100,0000' / in.	DRAWN -	REVISED -
PLOT DATE = 3/24/2020	CHECKED -	REVISED -
	DATE -	REVISED -

STATE OF ILLINOIS
DEPARTMENT OF TRANSPORTATION

DISTRICT ONE			
STANDARD TRAFFIC SIGNAL DESIGN DETAILS			
SCALE: NONE	SHEET 6	OF 7 SHEETS	STA. TO STA.

F.A.P. RTE. 311	SECTION 7-5-2(TS)	COUNTY COOK	TOTAL SHEETS 42	SHEET NO. 26
TS-05		CONTRACT NO. 62G02		
ILLINOIS FED. AID PROJECT				

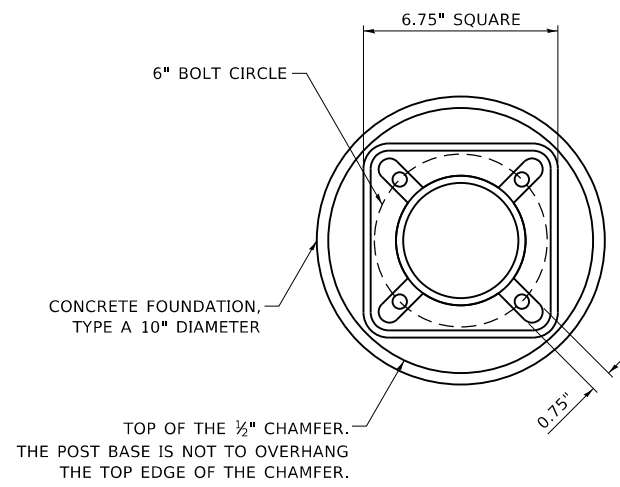

BOLT PATTERN

NOTE:
 1. IF THE PEDESTRIAN SIGNAL POST FOUNDATION IS INSTALLED WITHIN OR BEHIND A BARRIER CURB, THE TOP OF THE FOUNDATION SHALL BE INSTALLED FLUSH WITH THE TOP OF THE BARRIER CURB.

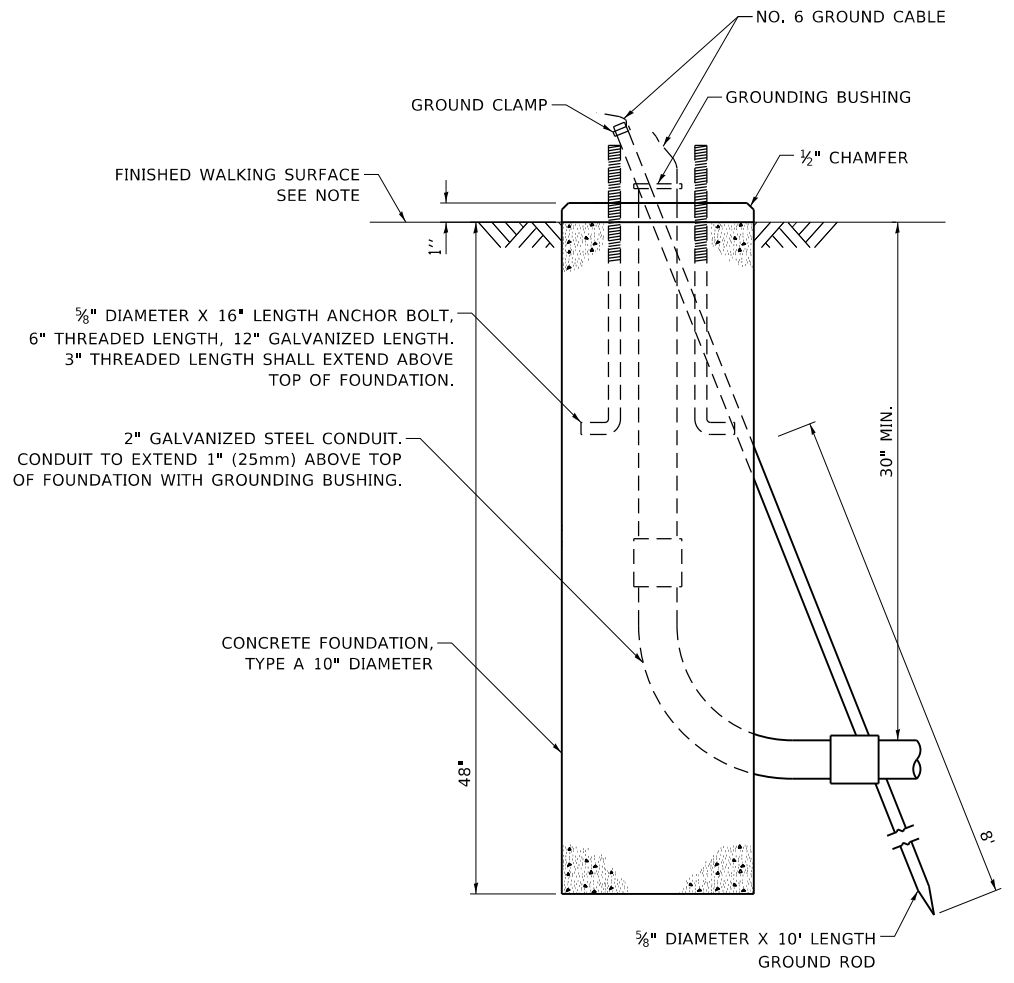

CONCRETE FOUNDATION, TYPE A 10-INCH DIAMETER

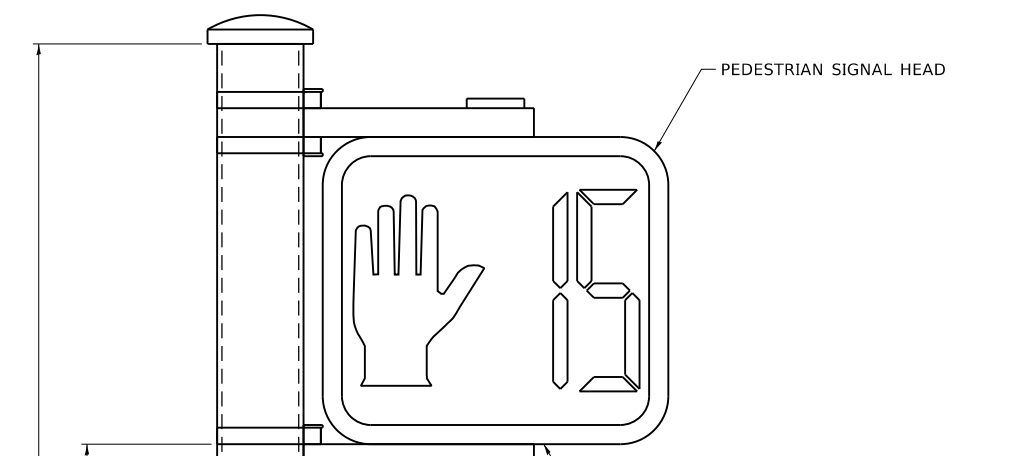

COUNTDOWN PEDESTRIAN SIGNAL HEADS ARE NOT TO BE USED AT RAILROAD INTERSECTIONS

PEDESTRIAN SIGNAL POST, 10 FT.

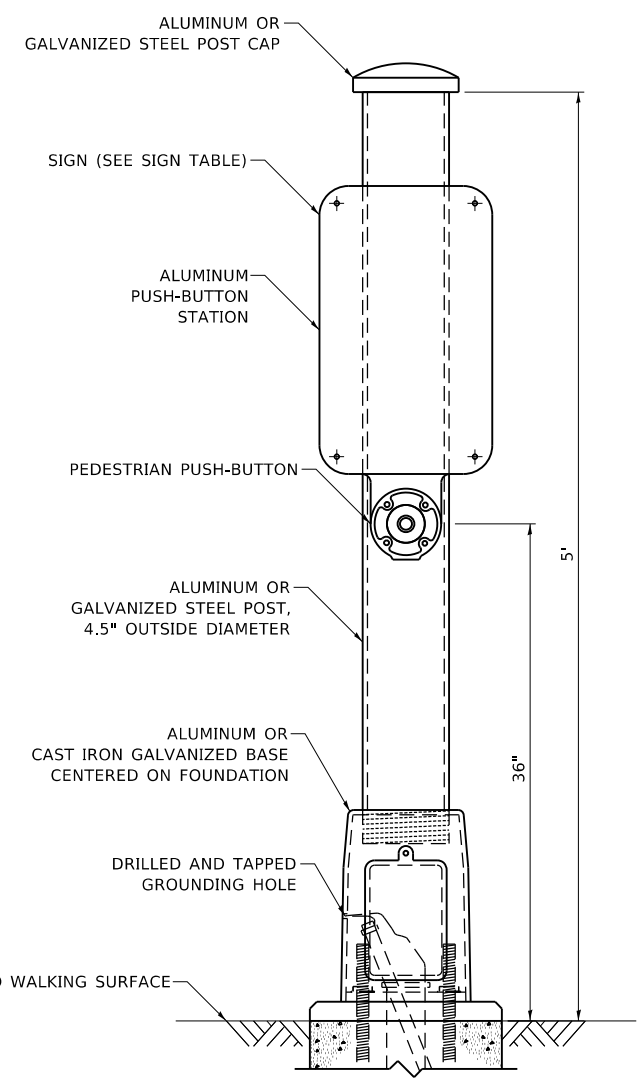

PEDESTRIAN SIGNAL POST, 5 FT.

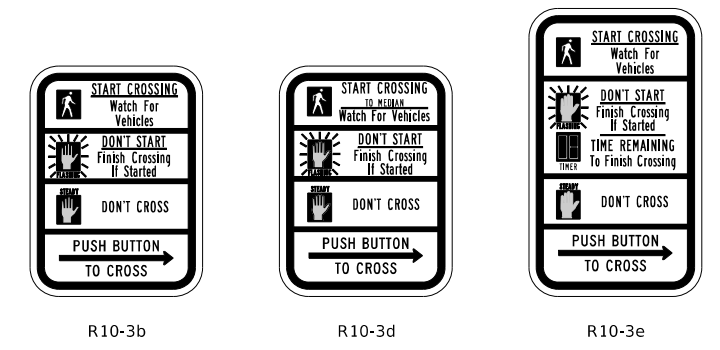

SIGN TABLE

SIGN	DIMENSIONS
R10-3b (RAILROAD ONLY)	9" X 12"
R10-3d (RAILROAD ONLY)	9" X 12"
R10-3e	9" X 15"

NOTES:
 1. THE SIGN PANELS SHALL BE TYPE AP SHEETING.
 2. THE ARROW ON SIGNS FOR PUSH-BUTTONS SERVING TWO DIRECTIONS ON THE SAME PHASE SHALL BE BI-DIRECTIONAL.
 3. THE SIGN FOR DUAL-CALL PUSH-BUTTONS SHALL HAVE NO ARROW.

MODEL: D:\dtp\...
 FILE NAME: S:\WP\Design\banan03_inhouse_traffic\let11_Phase2_62G02_CyberAve@Aurifer\BldCAD\62G02-shc-general.dgn

USER NAME = plascenciai	DESIGNED - IP	REVISED - IP 1/8/2020
PLOT SCALE = 100.0000' / in.	DRAWN - IP	REVISED -
PLOT DATE = 3/25/2020	CHECKED - LP	REVISED -
	DATE - 10/15/2018	REVISED -

**STATE OF ILLINOIS
 DEPARTMENT OF TRANSPORTATION**

**DISTRICT ONE
 STANDARD TRAFFIC SIGNAL DESIGN DETAILS**

SCALE: NONE SHEET 7 OF 7 SHEETS STA. TO STA.

F.A.P. RTE. 311	SECTION 7-5-2(TS)	COUNTY COOK	TOTAL SHEETS 42	SHEET NO. 27
TS-05		CONTRACT NO. 62G02		
ILLINOIS FED. AID PROJECT				

SIGN PANEL – TYPE 1 OR TYPE 2

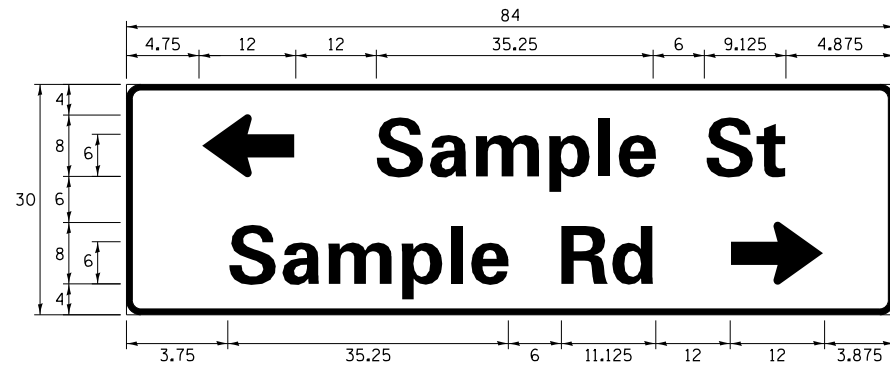
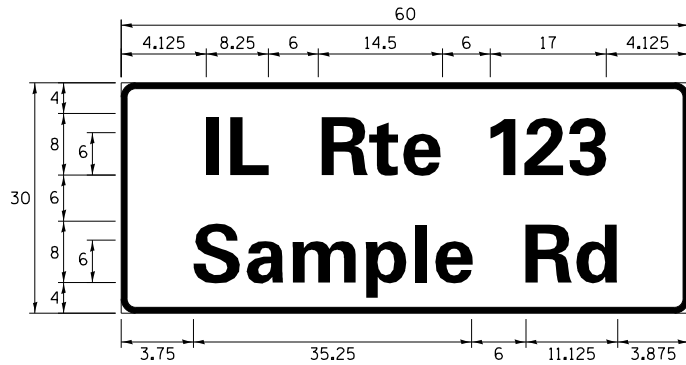
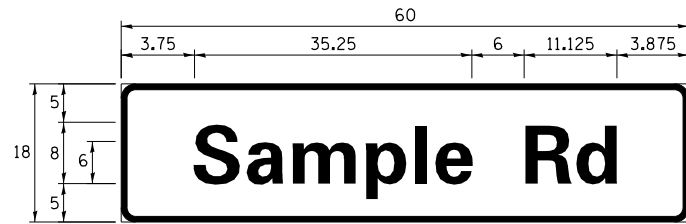

DESIGN SERIES	AREA (SQ FT)	SIGN PANEL TYPE	SHEETING TYPE	QTY. REQUIRED
D OR C	-	1 OR 2	ZZ	-

ALL DIMENSIONS ARE IN INCHES EXCEPT NOTED OTHERWISE

COMMON STREET NAME ABBREVIATIONS AND WIDTHS

NAME	ABBREVIATION	WIDTH (INCH)	
		SERIES "C"	SERIES "D"
AVENUE	Ave	15.000	18.250
BOULEVARD	Blvd	17.125	20.000
CIRCLE	Cir	11.125	13.000
COURT	Ct	8.250	9.625
DRIVE	Dr	8.625	10.125
HIGHWAY	Hwy	18.375	22.000
ILLINOIS	IL	7.000	8.250
LANE	Ln	9.125	10.750
PARKWAY	Pkwy	23.375	27.375
PLACE	Pl	7.125	7.750
ROAD	Rd	9.625	11.125
ROUTE	Rte	12.625	14.500
STREET	St	8.000	9.125
TERRACE	Ter	12.625	14.625
TRAIL	Tr	7.750	9.125
UNITED STATES	US	10.375	12.250

GENERAL NOTES

- WHERE MAST ARM MOUNTED STREET NAME SIGNS ARE SPECIFIED, THE MAST ARM ASSEMBLY AND POLES SHALL BE DESIGNED TO SUPPORT THE LOADINGS CALLED FOR ON STANDARDS 877001, 877002, 877006, 877011 AND 877012, AS APPLICABLE, PLUS TWO (2) SIGN PANELS 2'-6" x 8'-0" MOUNTED AS SHOWN. THE DESIGN SHALL BE IN ACCORDANCE WITH THE REQUIREMENTS OF THE CURRENT "STANDARD SPECIFICATIONS FOR STRUCTURAL SUPPORTS FOR HIGHWAY SIGNS, LUMINAIRES, AND TRAFFIC SIGNALS" AS PUBLISHED BY THE AMERICAN ASSOCIATION OF STATE HIGHWAY AND TRANSPORTATION OFFICIALS FOR 80 M.P.H. WIND VELOCITY.
- ALL SIGNS SHALL CONSIST OF A WHITE LEGEND AND BORDER (TYPE ZZ SHEETING) ON A GREEN BACKGROUND (TYPE ZZ SHEETING)
- THE SIGN LENGTH SHALL BE IN 6-INCH INCREMENTS, BUT THE OVERALL LENGTH SHALL NOT EXCEED 8'-0". ALL BORDERS SHALL BE 3/4" WIDE. CORNER RADIUS SHALL BE 1-7/8". THE SPACING BETWEEN THE WORDS SHOULD BE 6", IF POSSIBLE, BUT MAY BE REDUCED TO 5" WHEN SPACING IS CRITICAL. A MINIMUM OF 2-1/2" SHALL BE INCLUDED BETWEEN THE WORD AND THE RIGHT AND LEFT EDGES OF THE SIGN.
- A PREFERRED METHOD FOR THE SIGN DESIGN IS TO USE SERIES "D" LETTER ON A ONE-LINE SIGN 18" IN HEIGHT AND A MAXIMUM OF 8'-0" IN WIDTH. IF SERIES "D" DOES NOT FIT ON A 8'-0" SIGN, THEN SERIES "C" SHOULD BE TRIED. IF SERIES "C" DOES NOT FIT ON A 8'-0" SIGN, A 30" HIGH TWO-LINE SIGN CAN BE USED. THE CROSSROAD DESIGNATION AS TO STREET, AVENUE, ETC. SHOULD BE SPELLED OUT ON THE SECOND LINE, IF THE ABBREVIATION CANNOT FIT ON THE FIRST LINE.
- LED ILLUMINATED STREET NAME SIGNS CAN BE USED IN PLACE OF REGULAR SIGN PANELS BUT ANY SPECIAL WORDING AND SYMBOLOGY MUST BE APPROVED BY THE DEPARTMENT. GENERAL DESIGN REQUIREMENT AS LISTED ABOVE (COLOR, FONT, SIZE, ETC.) MUST BE FOLLOWED.
- SIGNFIX ALUMINUM CHANNEL FRAMING SYSTEM SHALL BE USED FOR ALL SIGNS ATTACHED TO SIGNAL POLES AND POSTS.

LOCAL SUPPLIERS:

- J.O. HERBERT COMPANY, INC
MIDLOTHIAN, VA
- WESTERN REMAC, INC.
WOODRIDGE, IL

PARTS LISTING:

- SIGN CHANNEL PART *HPN053 (MED. CHANNEL)
1/4" x 14 x 1" H.W.H. #3
SELF TAPPING WITH NEOPRENE WASHER
- SIGN SCREWS PART *HPN034 (UNIVERSAL)
CHANNEL CLAMPS WITH STAINLESS STEEL STRAPPING
- BRACKETS

OTHER BRANDS OF MOUNTING HARDWARE ARE ACCEPTABLE, BASED UPON THE DEPARTMENT'S APPROVAL AND COMPATIBILITY WITH THE CHANNEL/BRACKET OF THE ABOVE PRODUCT.

MOUNTING LOCATION

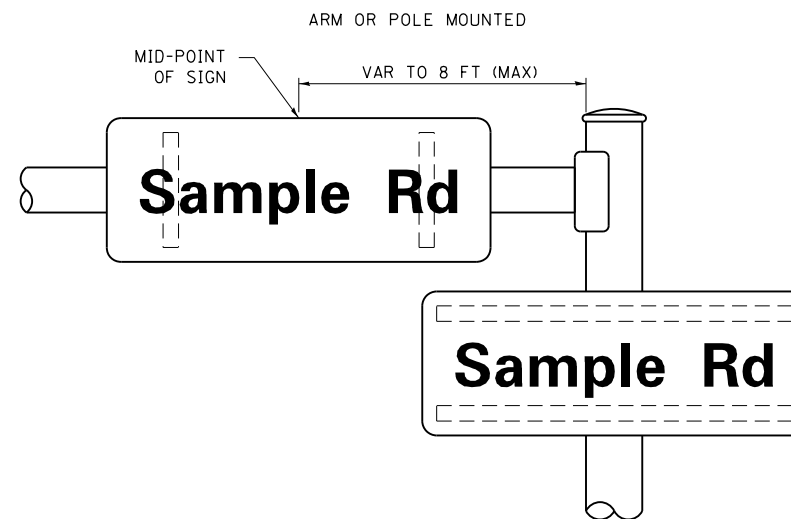

SUPPORTING CHANNELS

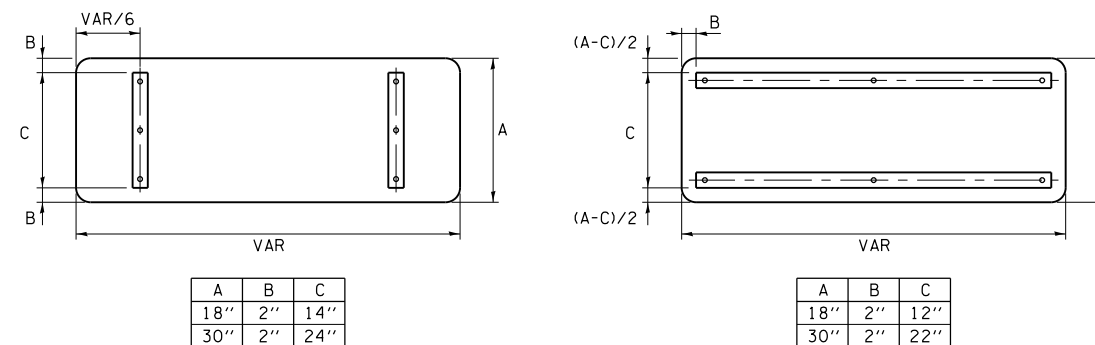

STANDARD ALPHABETS SPACING CHART

(8") UPPER CASE AND (6") LOWER CASE

FHWA SERIES "C"				FHWA SERIES "D"			
CHARACTER	LEFT SPACING (INCH)	WIDTH (INCH)	RIGHT SPACING (INCH)	CHARACTER	LEFT SPACING (INCH)	WIDTH (INCH)	RIGHT SPACING (INCH)
A	0.240	5.122	0.240	A	0.240	6.804	0.240
B	0.880	4.482	0.480	B	0.960	5.446	0.400
C	0.720	4.482	0.720	C	0.800	5.446	0.800
D	0.880	4.482	0.720	D	0.960	5.446	0.800
E	0.880	4.082	0.480	E	0.960	4.962	0.400
F	0.880	4.082	0.240	F	0.960	4.962	0.240
G	0.720	4.482	0.720	G	0.800	5.446	0.800
H	0.880	4.482	0.880	H	0.960	5.446	0.960
I	0.880	1.120	0.880	I	0.960	1.280	0.960
J	0.240	4.082	0.880	J	0.240	5.122	0.960
K	0.880	4.482	0.480	K	0.960	5.604	0.400
L	0.880	4.082	0.240	L	0.960	4.962	0.240
M	0.880	5.284	0.880	M	0.960	6.244	0.960
N	0.880	4.482	0.880	N	0.960	5.446	0.960
O	0.720	4.722	0.720	O	0.800	5.684	0.800
P	0.880	4.482	0.720	P	0.960	5.446	0.240
Q	0.720	4.722	0.720	Q	0.800	5.684	0.800
R	0.880	4.482	0.480	R	0.960	5.446	0.400
S	0.480	4.482	0.480	S	0.400	5.446	0.400
T	0.240	4.082	0.240	T	0.240	4.962	0.240
U	0.880	4.482	0.880	U	0.960	5.446	0.960
V	0.240	4.962	0.240	V	0.240	6.084	0.240
W	0.240	6.084	0.240	W	0.240	7.124	0.240
X	0.240	4.722	0.240	X	0.400	5.446	0.400
Y	0.240	5.122	0.240	Y	0.240	6.884	0.240
Z	0.480	4.482	0.480	Z	0.400	5.446	0.400
a	0.320	3.842	0.640	a	0.400	4.562	0.720
b	0.720	4.082	0.480	b	0.800	4.802	0.480
c	0.480	4.002	0.240	c	0.480	4.722	0.240
d	0.480	4.082	0.720	d	0.480	4.802	0.800
e	0.480	4.082	0.320	e	0.480	4.722	0.320
f	0.320	2.480	0.160	f	0.320	2.882	0.160
g	0.480	4.082	0.720	g	0.480	4.802	0.800
h	0.720	4.082	0.640	h	0.800	4.722	0.720
i	0.720	1.120	0.720	i	0.800	1.280	0.800
j	0.000	2.320	0.720	j	0.000	2.642	0.800
k	0.720	4.322	0.160	k	0.800	5.122	0.160
l	0.720	1.120	0.720	l	0.800	1.280	0.800
m	0.720	6.724	0.640	m	0.800	7.926	0.720
n	0.720	4.082	0.640	n	0.800	4.722	0.720
o	0.480	4.082	0.480	o	0.480	4.882	0.480
p	0.720	4.082	0.480	p	0.800	4.802	0.480
q	0.480	4.082	0.720	q	0.480	4.802	0.800
r	0.720	2.642	0.160	r	0.800	3.042	0.160
s	0.320	3.362	0.240	s	0.320	3.762	0.240
t	0.080	2.882	0.080	t	0.080	3.202	0.080
u	0.640	4.082	0.720	u	0.720	4.722	0.800
v	0.160	4.722	0.160	v	0.160	5.684	0.160
w	0.160	7.524	0.160	w	0.160	9.046	0.160
x	0.000	5.202	0.000	x	0.000	6.244	0.000
y	0.160	4.962	0.160	y	0.160	6.004	0.160
z	0.240	3.362	0.240	z	0.240	4.002	0.240
1	0.720	1.680	0.880	1	0.800	2.000	0.960
2	0.480	4.482	0.480	2	0.800	5.446	0.800
3	0.480	4.482	0.480	3	1.440	5.446	0.800
4	0.240	4.962	0.720	4	0.160	6.004	0.960
5	0.480	4.482	0.480	5	0.800	5.446	0.800
6	0.720	4.482	0.720	6	0.800	5.446	0.800
7	0.240	4.482	0.720	7	0.560	5.446	0.560
8	0.480	4.482	0.480	8	0.800	5.446	0.800
9	0.480	4.482	0.480	9	0.800	5.446	0.800
0	0.720	4.722	0.720	0	0.800	5.684	0.800
-	0.240	2.802	0.240	-	0.240	2.802	0.240

MODEL: SMOBELNAMES
FILE: SMOBELNAMES.DWG

USER NAME = \$USERS	DESIGNED - LP/IP	REVISED - LP 07/01/2015
	DRAWN - LP	REVISED -
PLOT SCALE = \$SCALES	CHECKED - IP	REVISED -
PLOT DATE = \$DATES	DATE - 10/01/2014	REVISED -

**STATE OF ILLINOIS
DEPARTMENT OF TRANSPORTATION**

DISTRICT ONE			
MAST ARM MOUNTED STREET NAME SIGNS			
SCALE: NONE	SHEET	OF SHEETS	STA. TO STA.

F.A.P. RTE.	SECTION	COUNTY	TOTAL SHEETS	SHEET NO.
311	7-5-2(15)	COOK	42	28
TS-02		CONTRACT NO. 62G02		
ILLINOIS		FED. AID PROJECT		

REMOVAL AND RELOCATION NOTES:

THE FOLLOWING ITEMS SHALL BE REMOVED BY THE CONTRACTOR AND SHALL BE DISPOSED OF BY THEM OUTSIDE THE RIGHT-OF-WAY AT THEIR EXPENSE. THE SALVAGE VALUE OF THE REMOVED EQUIPMENT SHALL BE REFLECTED IN THE CONTRACT BID PRICE.

- 1 EACH CONTROLLER AND CABINET (COMPLETE)
- 2 EACH STEEL MAST ARM ASSEMBLY AND POST
- 5 EACH TRAFFIC SIGNAL POST
- 10 EACH 3-SECTION SIGNAL HEAD
- 4 EACH 5-SECTION SIGNAL HEAD
- 8 EACH PEDESTRIAN SIGNAL HEAD
- 8 EACH PEDESTRIAN PUSH-BUTTON
- 1 EACH SERVICE INSTALLATION
- 4 EACH TRAFFIC SIGNAL BACKPLATE

THE FOLLOWING EXISTING TRAFFIC SIGNAL EQUIPMENT SHALL BE REMOVED BY THE CONTRACTOR AND SHALL REMAIN THE PROPERTY OF THE AGENCY LISTED BELOW. THE CONTRACTOR SHALL SAFELY STORE AND ARRANGE FOR THE PICK UP OF ALL THE EQUIPMENT TO BE RETURNED TO THE LISTED AGENCY.

TOWN OF CICERO
NICK TELITZ
TOWN ELECTRICIAN
(708) 878-3109

- 2 EACH CONFIRMATION BEACON
- 2 EACH LIGHT DETECTOR
- 1 EACH LIGHT DETECTOR AMPLIFIER

THE FOLLOWING EXISTING TRAFFIC SIGNAL EQUIPMENT SHALL BE REMOVED BY THE CONTRACTOR AND RELOCATED TO THE EXISTING MAST ARMS FOR OPERATION DURING CONSTRUCTION (SEE NOTES 3 AND 4):

- 1 EACH 3-SECTION SIGNAL HEAD
- 1 EACH PEDESTRIAN SIGNAL HEAD
- 1 EACH PEDESTRIAN PUSH-BUTTON

AT THE END OF CONSTRUCTION AND AS DIRECTED BY THE ENGINEER, THESE ITEMS MAY BE DISPOSED OF BY THE CONTRACTOR OUTSIDE THE RIGHT-OF-WAY AT THEIR EXPENSE. THE SALVAGE VALUE OF THE REMOVED EQUIPMENT SHALL BE REFLECTED IN THE CONTRACT BID PRICE.

NOTES:

1. THE EXISTING CONTROLLER CABINET AND SERVICE INSTALLATION SHALL BE USED DURING CONSTRUCTION TO POWER THE TEMPORARY TRAFFIC SIGNAL INSTALLATION. THE TIMING OF THE REMOVAL OF THESE ITEMS WILL OCCUR PER THE DIRECTION OF THE ENGINEER.
2. THIS EXISTING MAST ARM SHALL BE USED AS PART OF THE TEMPORARY TRAFFIC SIGNAL INSTALLATION. POWER WILL BE PROVIDED AERIALY TO THE MAST ARM AS DIRECTED ON THE PLANS. REMOVAL OF ALL TEMPORARY ITEMS WILL OCCUR PER THE DIRECTION OF THE ENGINEER AND SHALL BE INCLUDED IN THE COST OF THE TEMPORARY TRAFFIC SIGNAL INSTALLATION.
3. THE EXISTING 3-SECTION TRAFFIC SIGNAL HEAD FOR EASTBOUND TRAFFIC MOUNTED TO THE BRIDGE PIER SHALL BE REMOVED AND RELOCATED TO THE EXISTING MAST ARM ON THE SOUTHEAST QUADRANT OF THE INTERSECTION. RELOCATION AND ULTIMATE REMOVAL OF THIS EQUIPMENT SHALL BE DONE PER THE DIRECTION OF THE ENGINEER AND SHALL BE INCLUDED IN THE COST OF THE TEMPORARY TRAFFIC SIGNAL INSTALLATION.
4. THE EXISTING PEDESTRIAN SIGNAL HEAD AND PUSH BUTTON FOR THE WEST CROSSWALK MOUNTED TO THE BRIDGE PIER SHALL BOTH BE REMOVED AND RELOCATED TO THE EXISTING MAST ARM ON THE NORTHWEST QUADRANT OF THE INTERSECTION. RELOCATION AND ULTIMATE REMOVAL OF THIS EQUIPMENT SHALL BE DONE PER THE DIRECTION OF THE ENGINEER AND SHALL BE INCLUDED IN THE COST OF THE TEMPORARY TRAFFIC SIGNAL INSTALLATION.

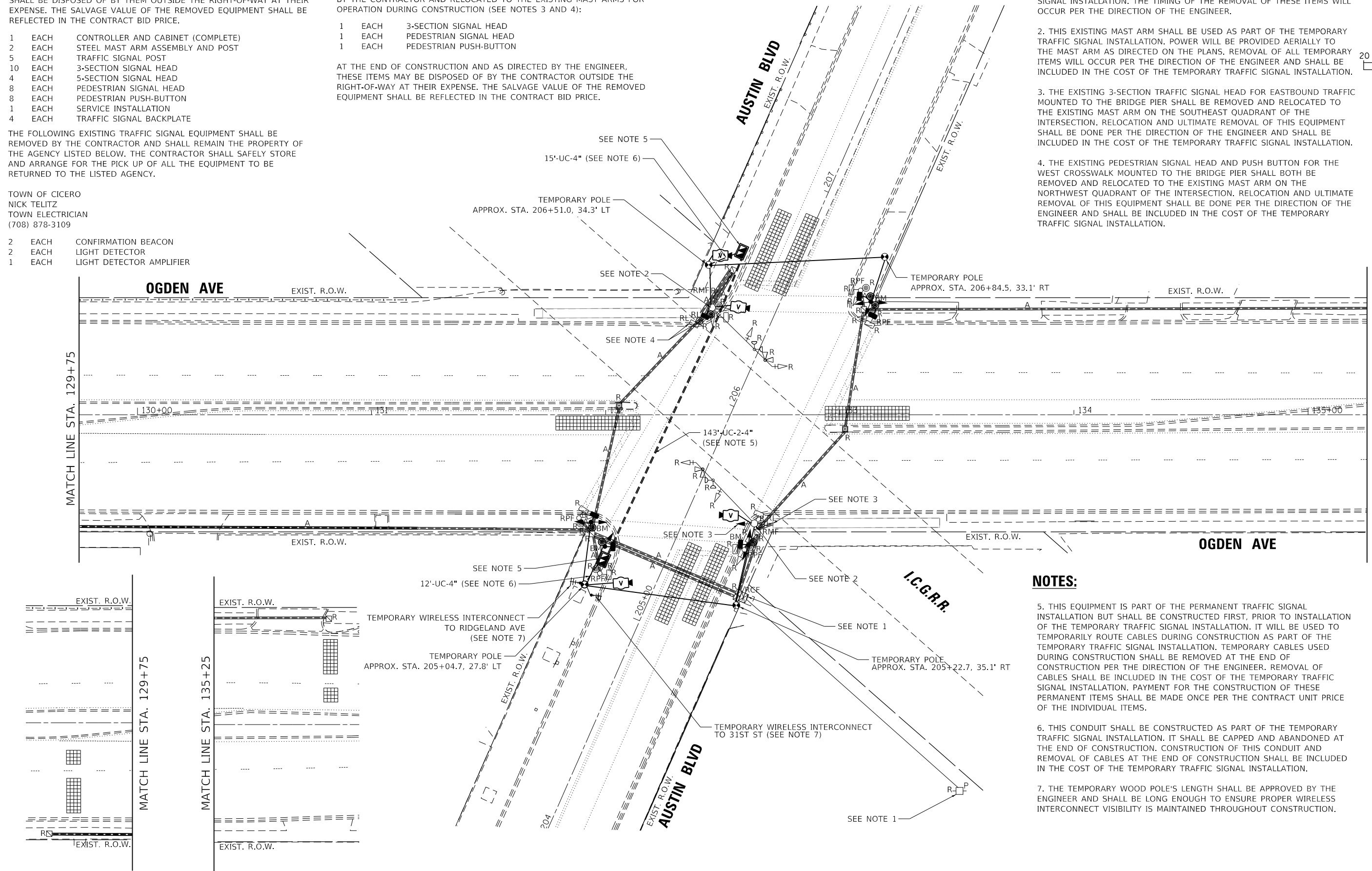
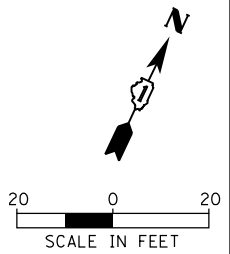

NOTES:

5. THIS EQUIPMENT IS PART OF THE PERMANENT TRAFFIC SIGNAL INSTALLATION BUT SHALL BE CONSTRUCTED FIRST, PRIOR TO INSTALLATION OF THE TEMPORARY TRAFFIC SIGNAL INSTALLATION. IT WILL BE USED TO TEMPORARILY ROUTE CABLES DURING CONSTRUCTION AS PART OF THE TEMPORARY TRAFFIC SIGNAL INSTALLATION. TEMPORARY CABLES USED DURING CONSTRUCTION SHALL BE REMOVED AT THE END OF CONSTRUCTION PER THE DIRECTION OF THE ENGINEER. REMOVAL OF CABLES SHALL BE INCLUDED IN THE COST OF THE TEMPORARY TRAFFIC SIGNAL INSTALLATION. PAYMENT FOR THE CONSTRUCTION OF THESE PERMANENT ITEMS SHALL BE MADE ONCE PER THE CONTRACT UNIT PRICE OF THE INDIVIDUAL ITEMS.
6. THIS CONDUIT SHALL BE CONSTRUCTED AS PART OF THE TEMPORARY TRAFFIC SIGNAL INSTALLATION. IT SHALL BE CAPPED AND ABANDONED AT THE END OF CONSTRUCTION. CONSTRUCTION OF THIS CONDUIT AND REMOVAL OF CABLES AT THE END OF CONSTRUCTION SHALL BE INCLUDED IN THE COST OF THE TEMPORARY TRAFFIC SIGNAL INSTALLATION.
7. THE TEMPORARY WOOD POLE'S LENGTH SHALL BE APPROVED BY THE ENGINEER AND SHALL BE LONG ENOUGH TO ENSURE PROPER WIRELESS INTERCONNECT VISIBILITY IS MAINTAINED THROUGHOUT CONSTRUCTION.

MODEL: D:\efm\18-005 - IBDT Traffic Signal Design - E:\m\project\Work\CADD\18-005 - Ogden Austin Traffic Signal_Signals_Sheets\18-005_sht_1509.dgn



USER NAME = rjacox	DESIGNED - R. JACOX	REVISED - 3/25/2020
PLOT SCALE = 40,0000' / in.	DRAWN - D. BRUSICH	REVISED -
PLOT DATE = 4/24/2020	CHECKED - G. GEEMER	REVISED -
	DATE - 3/16/2020	REVISED -

**STATE OF ILLINOIS
DEPARTMENT OF TRANSPORTATION**

TEMPORARY TRAFFIC SIGNAL INSTALLATION AND REMOVAL PLAN			
OGDEN AVE AND AUSTIN BLVD			
SCALE:	SHEET	OF SHEETS	STA. TO STA.

F.A.P. RTE.	SECTION	COUNTY	TOTAL SHEETS	SHEET NO.
311	7-5-2(TS)	COOK	42	29
CONTRACT NO. 62G02				
ILLINOIS		FED. AID PROJECT		

**TS 5565
EAGLE 2D**

TEMPORARY CONTROLLER SEQUENCE

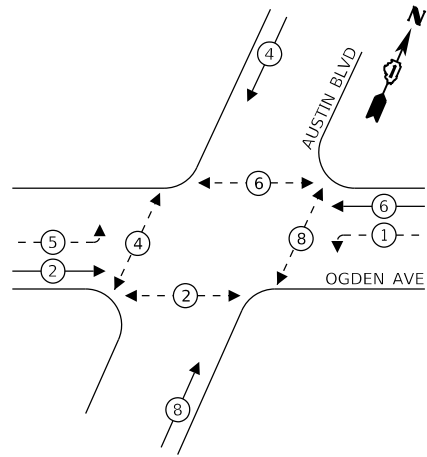

LEGEND:

- ← * → PROTECTED PHASE
- ← * - - → PROTECTED/PERMITTED PHASE
- ← * → PEDESTRIAN PHASE
- ← * → OL OVERLAP

**TEMPORARY EMERGENCY VEHICLE
PREEMPTION SEQUENCE**

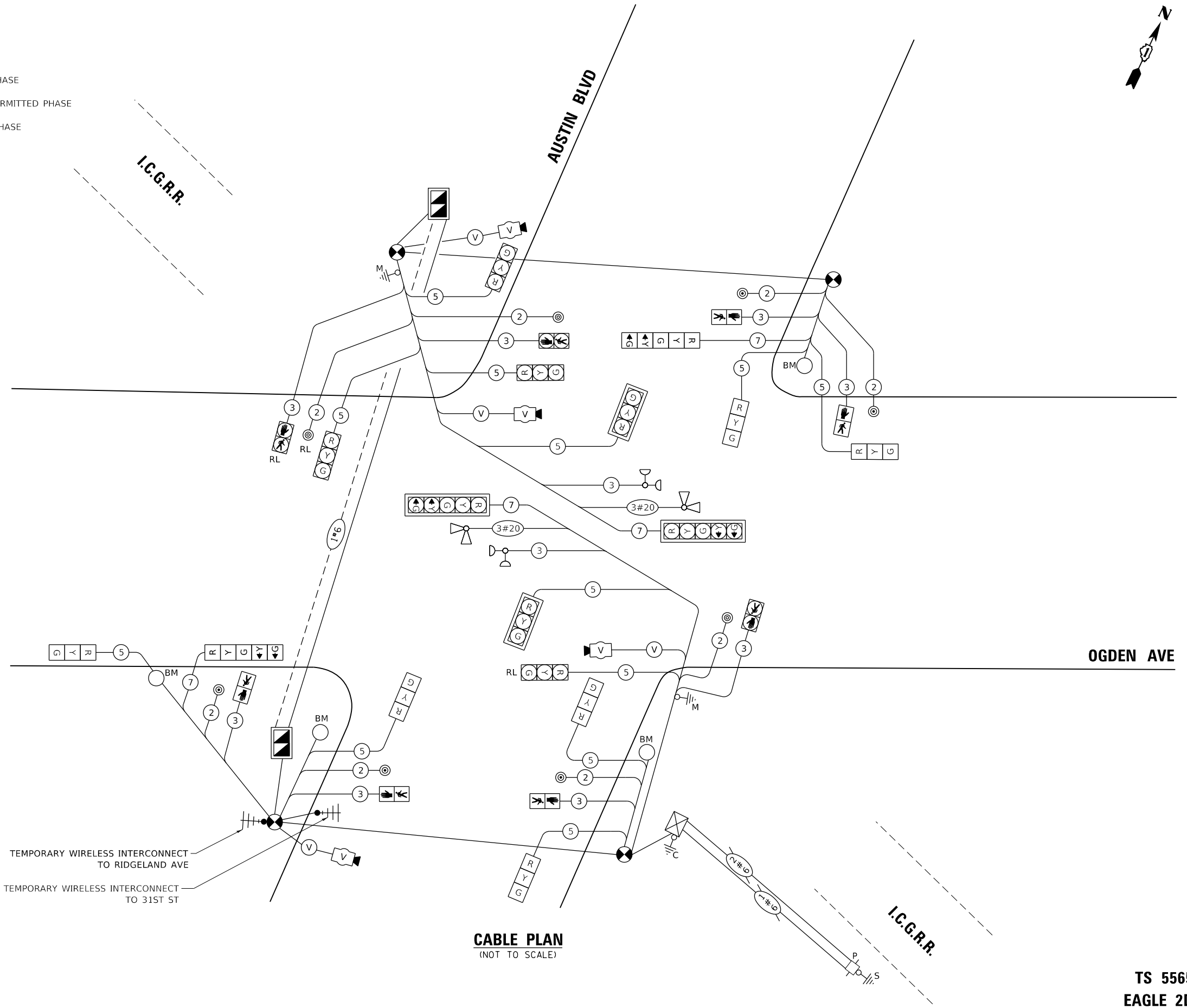
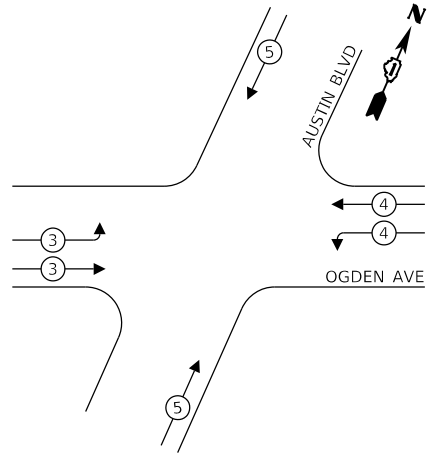

CABLE PLAN
(NOT TO SCALE)

**TRAFFIC SIGNAL
ELECTRICAL SERVICE REQUIREMENTS**

TYPE	NO. OF LAMPS	LED WATTAGE	% OPERATION	TOTAL WATTAGE
SIGNAL (RED)	16	11	50	88.0
(YELLOW)	16	20	5	16.0
(GREEN)	16	12	45	86.4
PERMISSIVE ARROW	8	10	10	8.0
PED. SIGNAL	8	20	100	160.0
CONTROLLER	1	100	100	100.0
UPS	0	25	100	-
VIDEO SYSTEM	-	150	100	-
BLANK-OUT SIGN	-	25	5	-
FLASHER	-	-	50	-
STREET NAME SIGN	-	120	50	-
LUMINAIRE	-	-	-	-
TOTAL =				458.4

ENERGY COSTS TO:
TOWN OF CICERO
 4949 W. CERMAK RD
 CICERO, IL 60804
 ENERGY SUPPLY: CONTACT: MARSHA CAMPBELL
 PHONE: (773) 270-7073
 COMPANY: COMMONWEALTH EDISON
 ACCOUNT NUMBER: _____

MODEL: D:\efm\...
 FILE: \name\...
 MODEL: D:\efm\...
 FILE: \name\...

TranSmart/EJM
 411 South Wells Street Suite 1000
 Chicago, Illinois 60607

USER NAME = rjacox	DESIGNED - R. JACOX	REVISED - 3/25/2020
PLOT SCALE = 40,0000' / in.	DRAWN - D. BRUSICH	REVISED -
PLOT DATE = 4/24/2020	CHECKED - G. GEDEMER	REVISED -
	DATE - 3/16/2020	REVISED -

**STATE OF ILLINOIS
DEPARTMENT OF TRANSPORTATION**

**TEMPORARY CABLE PLAN, TEMPORARY PHASE DESIGNATION DIAGRAM,
AND TEMPORARY EMERGENCY VEHICLE PREEMPTION SEQUENCE
OGDEN AVE AND AUSTIN BLVD**

F.A.P. RTE.	SECTION	COUNTY	TOTAL SHEETS	SHEET NO.
311	7-5-2(TS)	COOK	42	30
CONTRACT NO. 62G02				
ILLINOIS FED. AID PROJECT				

**TS 5565
EAGLE 2D**

NOTES:

1. EACH DETECTOR LOOP SHALL HAVE ITS OWN 1" COILABLE NON-METALLIC CONDUIT BETWEEN THE EDGE OF PAVEMENT AND THE ADJACENT HANDHOLE AS SHOWN ON THE PLANS AND AS STATED IN THE TRAFFIC SIGNAL SPECIFICATIONS.
2. THE MOUNTING LOCATIONS OF THE RADAR DETECTORS WILL BE DETERMINED PER THE MANUFACTURER'S RECOMMENDATIONS.
3. THESE CONDUITS TO BE CONSTRUCTED TO BE USED AS PART OF THE TEMPORARY TRAFFIC SIGNAL INSTALLATION AS WELL AS THE PERMANENT INSTALLATION.
4. THIS DOUBLE HANDHOLE TO BE CONSTRUCTED TO BE USED AS PART OF THE TEMPORARY TRAFFIC SIGNAL INSTALLATION AS WELL AS THE PERMANENT INSTALLATION. IT MAY BE REBUILT PER THE DIRECTION OF THE ENGINEER IF NECESSARY IN ORDER TO BRING IT TO GRADE. DRILLING THIS DOUBLE HANDHOLE TO INSTALL PROPOSED CONDUIT RUNS AS PART OF THE PERMANENT INSTALLATION SHALL BE INCLUDED IN THE COST OF THE PROPOSED CONDUITS.

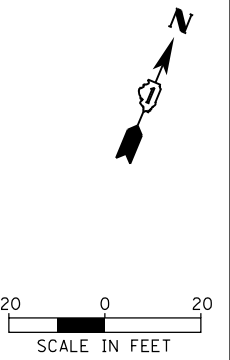
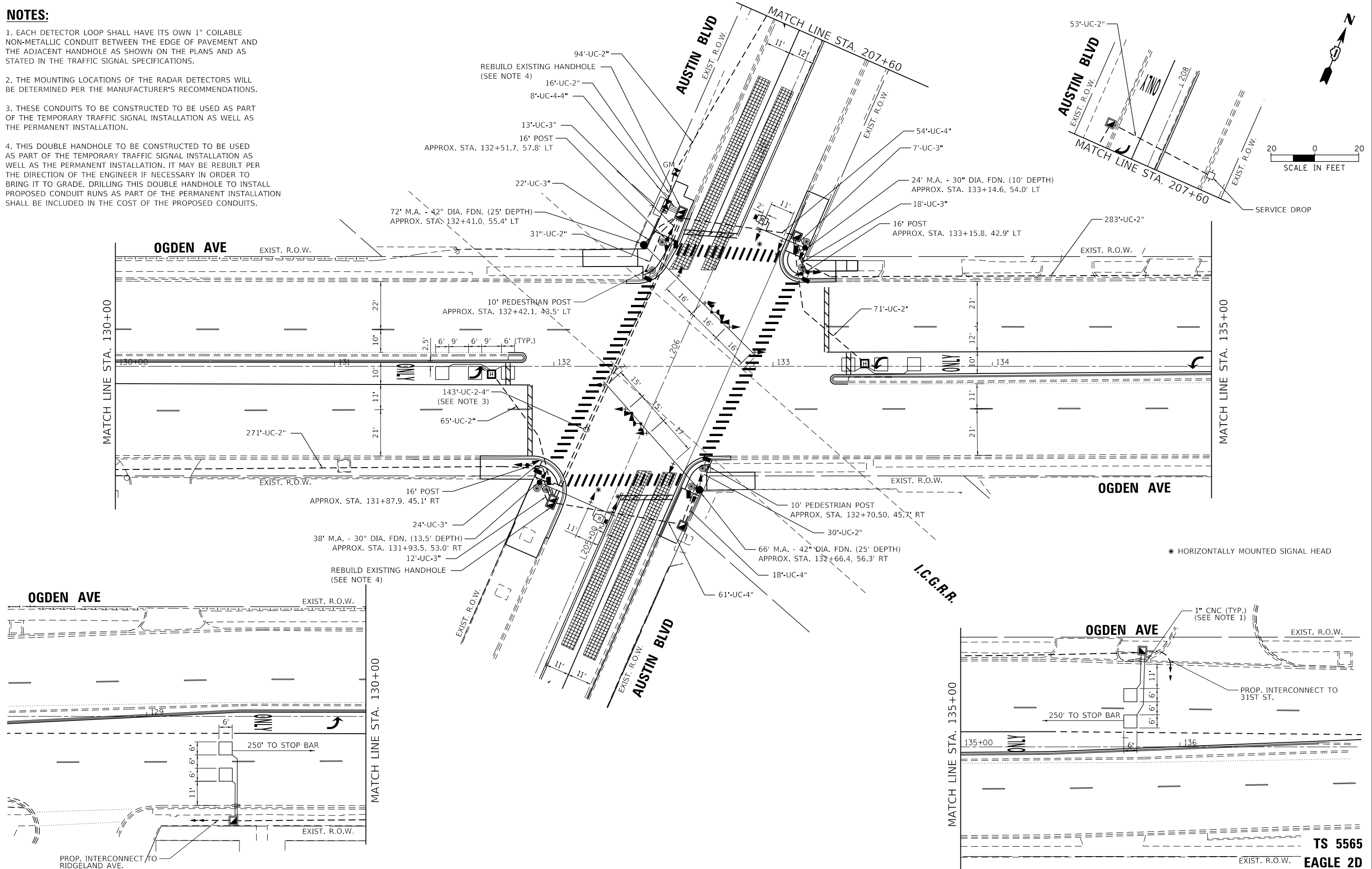

* HORIZONTALLY MOUNTED SIGNAL HEAD

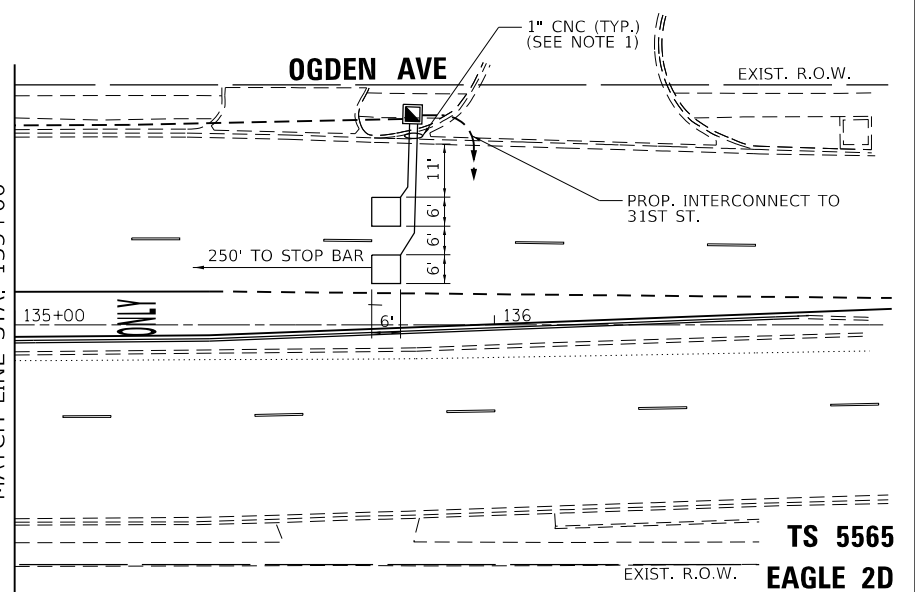
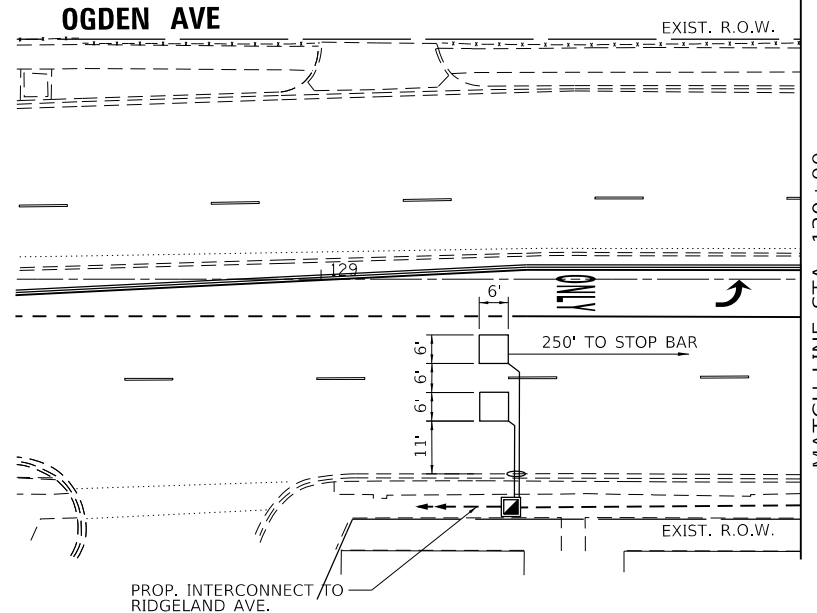

TS 5565
EAGLE 2D

MODEL: D:\proj\1804 - IDOT Traffic Signal Design - EIM\project\Work\CADD\W0_18-005 - Ogden Austin Traffic Signal_Signals_Sheets\18-005_sht_1511.dgn

TranSmart/EJM
411 South Wells Street Suite 1000
Chicago, Illinois 60607

USER NAME = rjacox	DESIGNED - R. JACOX	REVISED - 3/25/2020
PLOT SCALE = 40,0000 "/>		

STATE OF ILLINOIS
DEPARTMENT OF TRANSPORTATION

TRAFFIC SIGNAL MODERNIZATION PLAN
OGDEN AVE AND AUSTIN BLVD

SCALE: 1" = 20' SHEET OF SHEETS STA. TO STA.

F.A.P. RTE. 311	SECTION 7-5-2(TS)	COUNTY COOK	TOTAL SHEETS 42	SHEET NO. 31
CONTRACT NO. 62G02				
ILLINOIS FED. AID PROJECT				

PROPOSED CONTROLLER SEQUENCE

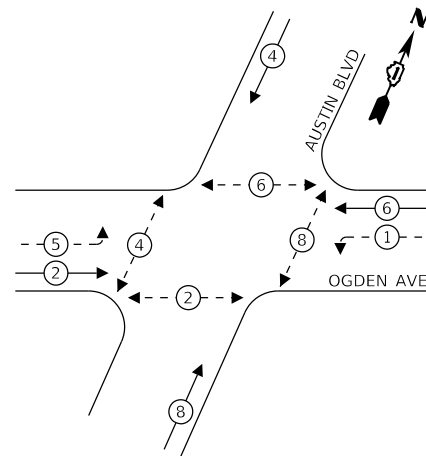

LEGEND:

- ← * → PROTECTED PHASE
- ← * - - * → PROTECTED/PERMITTED PHASE
- ← * → PEDESTRIAN PHASE
- ← * OL → OVERLAP

PROPOSED EMERGENCY VEHICLE PREEMPTION SEQUENCE

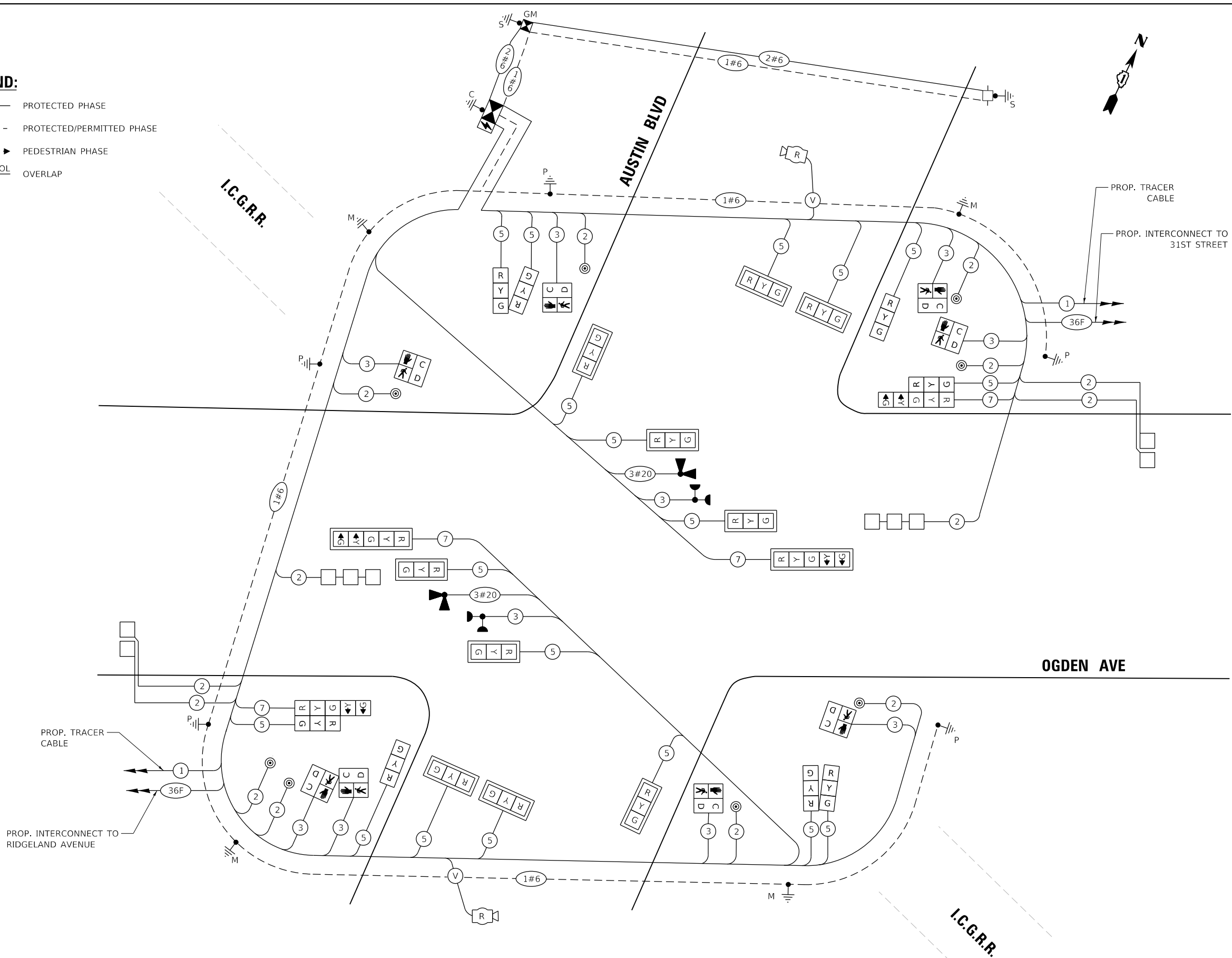
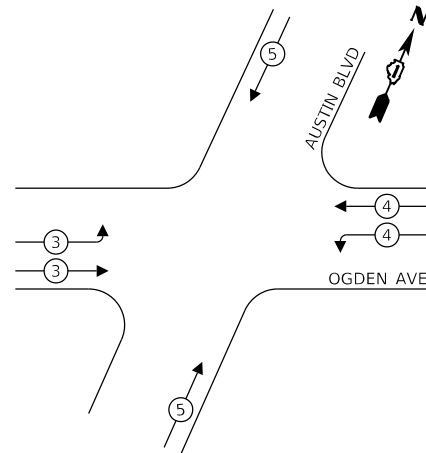

TRAFFIC SIGNAL ELECTRICAL SERVICE REQUIREMENTS

TYPE	NO. OF LAMPS	LED WATTAGE	% OPERATION	TOTAL WATTAGE
SIGNAL (RED)	22	11	50	121.0
(YELLOW)	22	20	5	22.0
(GREEN)	22	12	45	118.8
PERMISSIVE ARROW	8	10	10	8.0
PED. SIGNAL	8	20	100	160.0
CONTROLLER	1	100	100	100.0
UPS	1	25	100	25.0
VIDEO SYSTEM	-	150	100	-
BLANK-OUT SIGN	-	25	5	-
FLASHER	-	-	50	-
STREET NAME SIGN	-	120	50	-
LUMINAIRE	-	-	-	-
			TOTAL =	554.8

ENERGY COSTS TO:
TOWN OF CICERO
 4949 W. CERMAK RD
 CICERO, IL 60804

ENERGY SUPPLY: CONTACT: MARSHA CAMPBELL
 PHONE: (773) 270-7073
 COMPANY: COMMONWEALTH EDISON
 ACCOUNT NUMBER: 05840-38004

CABLE PLAN
(NOT TO SCALE)

STATE OF ILLINOIS
DEPARTMENT OF TRANSPORTATION

CABLE PLAN, PHASE DESIGNATION DIAGRAM,
AND EMERGENCY VEHICLE PREEMPTION SEQUENCE
OGDEN AVE AND AUSTIN BLVD

SCALE: NTS SHEET OF SHEETS STA. TO STA.

F.A.P. RTE.	SECTION	COUNTY	TOTAL SHEETS	SHEET NO.
311	7-5-2(TS)	COOK	42	32
CONTRACT NO. 62G02				

ILLINOIS FED. AID PROJECT

TS 5565
EAGLE 2D

MODEL: D:\proj\... FILE NAME: ...

SIGN PANEL – TYPE 1

ALL DIMENSIONS ARE IN INCHES UNLESS NOTED OTHERWISE

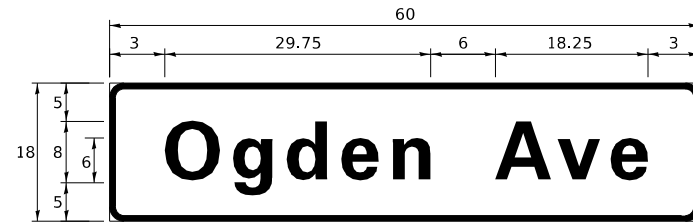

DESIGN SERIES	AREA (SQ FT)	SIGN PANEL TYPE	SHEETING TYPE	QTY REQUIRED
D	7.5	1	ZZ	2

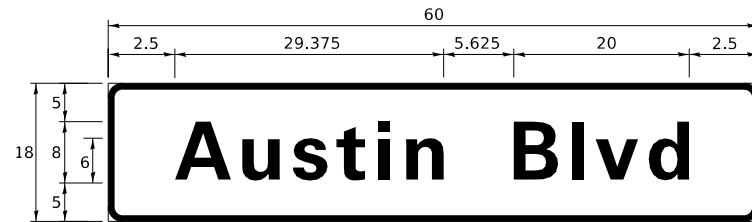

DESIGN SERIES	AREA (SQ FT)	SIGN PANEL TYPE	SHEETING TYPE	QTY REQUIRED
D	7.5	1	ZZ	2

NOTE: FOR ADDITIONAL DESIGN AND INSTALLATION INFORMATION PLEASE SEE DISTRICT ONE MAST ARM MOUNTED STREET NAME SIGNS DETAIL.

SCHEDULE OF QUANTITIES

ITEM DESCRIPTION	UNITS	TOTAL QTY.
SIGN PANEL - TYPE 1	SQ FT	30
UNDERGROUND CONDUIT, GALVANIZED STEEL, 2" DIA.	FOOT	914
UNDERGROUND CONDUIT, GALVANIZED STEEL, 3" DIA.	FOOT	96
UNDERGROUND CONDUIT, GALVANIZED STEEL, 4" DIA.	FOOT	451
HANDHOLE	EACH	5
HEAVY-DUTY HANDHOLE	EACH	2
DOUBLE HANDHOLE	EACH	2
TRANCEIVER - FIBER OPTIC	EACH	1
ELECTRIC CABLE IN CONDUIT, SIGNAL NO. 14 2C	FOOT	1,545
ELECTRIC CABLE IN CONDUIT, SIGNAL NO. 14 3C	FOOT	2,050
ELECTRIC CABLE IN CONDUIT, SIGNAL NO. 14 5C	FOOT	3,475
ELECTRIC CABLE IN CONDUIT, SIGNAL NO. 14 7C	FOOT	855
ELECTRIC CABLE IN CONDUIT, LEAD-IN, NO. 14 1 PAIR	FOOT	2,105
ELECTRIC CABLE IN CONDUIT, SERVICE, NO. 6 2 C	FOOT	220
ELECTRIC CABLE IN CONDUIT, EQUIPMENT GROUNDING CONDUCTOR, NO. 6 1C	FOOT	1,000
TRAFFIC SIGNAL POST, GALVANIZED STEEL 16 FT.	EACH	3
STEEL MAST ARM ASSEMBLY AND POLE, 24 FT.	EACH	1
STEEL MAST ARM ASSEMBLY AND POLE, 38 FT.	EACH	1
STEEL MAST ARM ASSEMBLY AND POLE, 66 FT.	EACH	1
STEEL MAST ARM ASSEMBLY AND POLE, 72 FT.	EACH	1
CONCRETE FOUNDATION, TYPE A	FOOT	16
CONCRETE FOUNDATION, TYPE C	FOOT	4
CONCRETE FOUNDATION, TYPE E 30-INCH DIAMETER	FOOT	23.5
CONCRETE FOUNDATION, TYPE E 42-INCH DIAMETER	FOOT	50
SIGNAL HEAD, LED, 1-FACE, 3-SECTION, MAST-ARM MOUNTED	EACH	10
SIGNAL HEAD, LED, 1-FACE, 3-SECTION, BRACKET MOUNTED	EACH	8
SIGNAL HEAD, LED, 1-FACE, 5-SECTION, BRACKET MOUNTED	EACH	2
SIGNAL HEAD, LED, 1-FACE, 5-SECTION, MAST-ARM MOUNTED	EACH	2
PEDESTRIAN SIGNAL HEAD, LED, 1-FACE, BRACKET MOUNTED WITH COUNTDOWN TIMER	EACH	8
TRAFFIC SIGNAL BACKPLATE, LOUVERED, FORMED PLASTIC	EACH	12
INDUCTIVE LOOP DETECTOR	EACH	6
DETECTOR LOOP, TYPE 1	FOOT	388
* LIGHT DETECTOR	EACH	2
* LIGHT DETECTOR AMPLIFIER	EACH	1
PEDESTRIAN PUSH-BUTTON	EACH	8
TEMPORARY TRAFFIC SIGNAL INSTALLATION	EACH	1
REMOVE EXISTING TRAFFIC SIGNAL EQUIPMENT	EACH	1
REBUILD EXISTING HANDHOLE	EACH	2
REMOVE EXISTING HANDHOLE	EACH	9
REMOVE EXISTING DOUBLE HANDHOLE	EACH	1
REMOVE EXISTING CONCRETE FOUNDATION	EACH	8
* EMERGENCY VEHICLE PRIORITY SYSTEM LINE SENSOR CABLE, NO. 20 3/C	FOOT	470
FULL-ACTUATED CONTROLLER AND TYPE SUPER P CABINET (SPECIAL)	EACH	1
SERVICE INSTALLATION,GROUND MOUNTED, METERED	EACH	1
RADAR VEHICLE DETECTION SYSTEM, SINGLE APPROACH, STOP BAR	EACH	2
PEDESTRIAN SIGNAL POST, 10 FT.	EACH	2
UNINTERRUPTABLE POWER SUPPLY, SPECIAL	EACH	1
CONCRETE FOUNDATION, TYPE A 10-INCH DIAMETER	FOOT	8
TEMPORARY TRAFFIC SIGNAL TIMING	EACH	1

* 100% COST TO THE TOWN OF CICERO

MODEL: D:\ef\it... FILE NAME: S:\projects\1804... - IDOT Traffic Signal Design - EJMP\project_Work\CADD\WO... - Ogden Austin\CADD_Sheets\Traffic_Signal_Sheets\18-005_sht-TS13.dgn

USER NAME = rjacox	DESIGNED - R. JACOX	REVISED - 3/25/2020
	DRAWN - D. BRUSICH	REVISED -
PLOT SCALE = 39.9988 ' / in.	CHECKED - G. GEEMER	REVISED -
PLOT DATE = 4/24/2020	DATE - 3/16/2020	REVISED -

F.A.P. RTE.	SECTION	COUNTY	TOTAL SHEETS	SHEET NO.
311	7-5-2(TS)	COOK	42	33
CONTRACT NO. 62G02				
ILLINOIS FED. AID PROJECT				

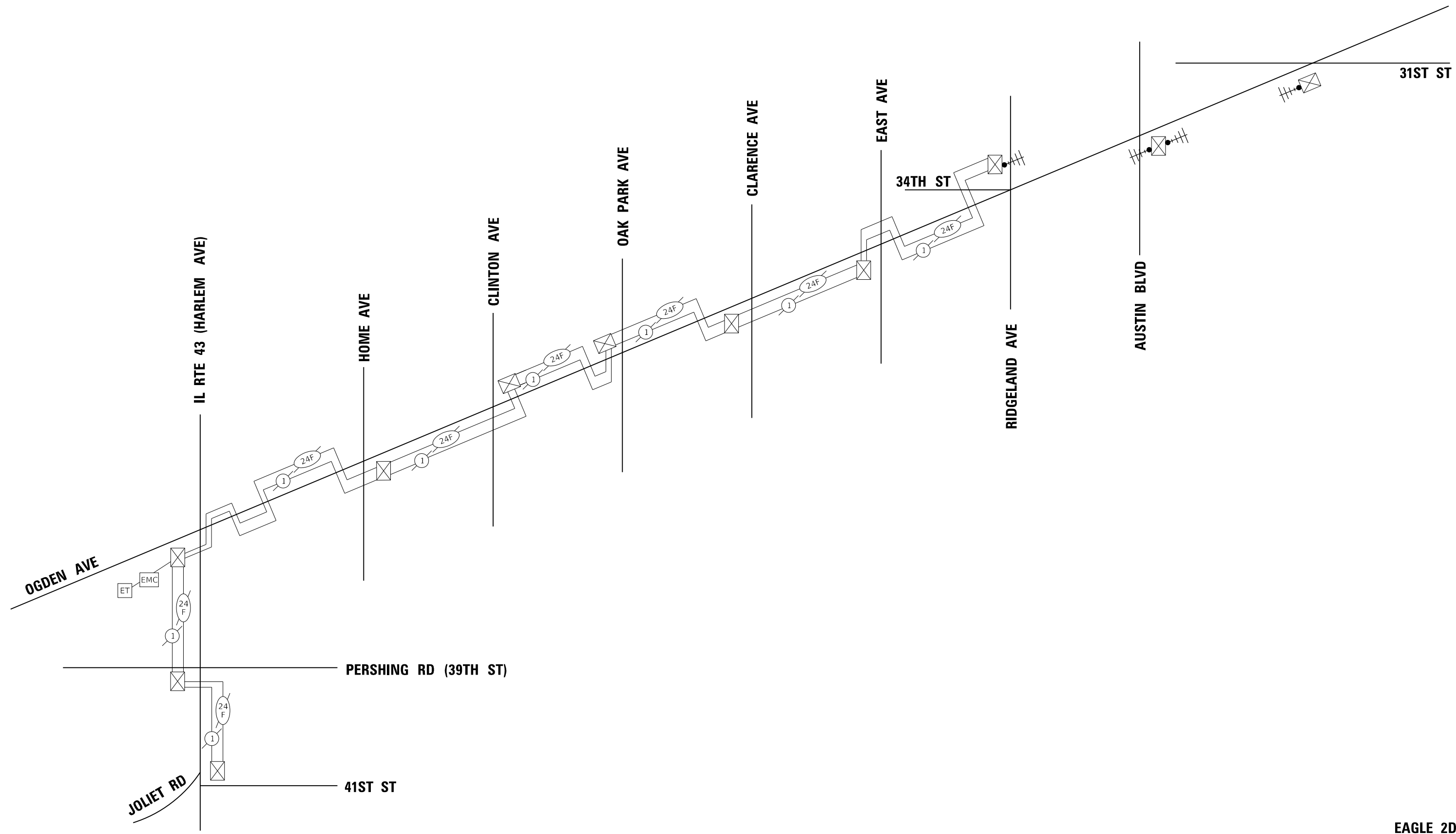

MODEL: Default
 FILE NAME: S:\projects\1804 - IDOT Traffic Signal Design - EJMP\project - Work\CADD\WG_18-005 - Ogden_Austin\CADD_Sheets\Traffic_Signal_Sheets\18-005_sht_1514.dgn

TranSmart | EJM
 411 South Wells Street Suite 1000
 Chicago, Illinois 60607

USER NAME = rjaco	DESIGNED - R. JACOX	REVISED - 3/25/2020
	DRAWN - D. BRUSICH	REVISED -
PLOT SCALE = 100,0000' / in.	CHECKED - G. GEDEMER	REVISED -
PLOT DATE = 4/24/2020	DATE - 3/16/2020	REVISED -

STATE OF ILLINOIS
 DEPARTMENT OF TRANSPORTATION

TEMPORARY INTERCONNECT SCHEMATIC OGDEN AVE - IL RTE 43 (HARLEM AVE) TO 31ST ST			
SCALE:	SHEET	OF SHEETS	STA. TO STA.

F.A.P. RTE.	SECTION	COUNTY	TOTAL SHEETS	SHEET NO.
311	7-S-2(TS)	COOK	42	34
CONTRACT NO. 62G02				
ILLINOIS FED. AID PROJECT				

EAGLE 2D

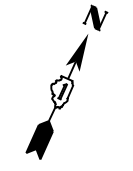
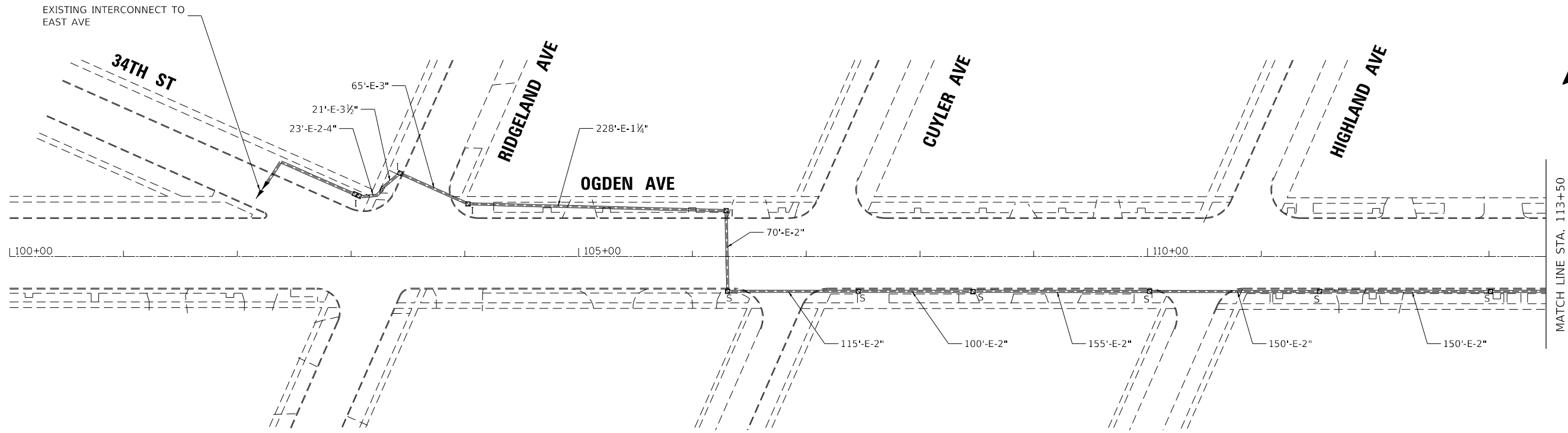

MATCH LINE STA. 113+50
SEE BELOW

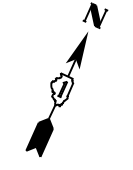
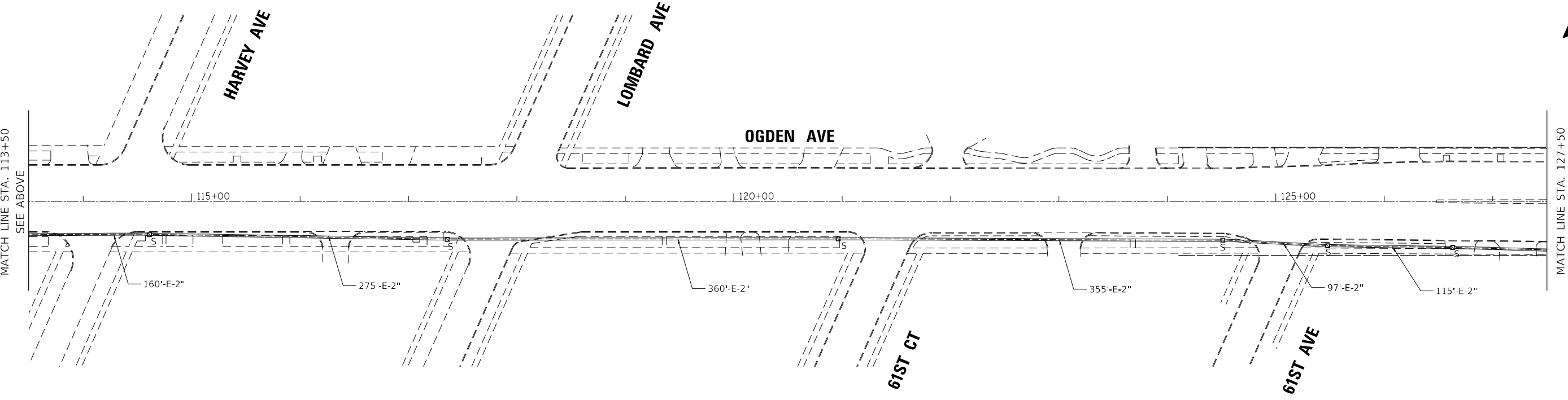

MATCH LINE STA. 127+50
SEE SHEET 36

MODEL: D:\efm\1804 - IDOT Traffic Signal Design - E:\Project\Work\CADD\1804 - Ogden_Avd\Traffic_Signals\Traffic_Signals_Sheets\18-005_sht_1515.dgn

TranSmart | EJM
411 South Wells Street Suite 1000
Chicago, Illinois 60607

USER NAME = rjacox	DESIGNED - R. JACOX	REVISED - 3/25/2020
	DRAWN - D. BRUSICH	REVISED -
PLOT SCALE = 100.0000' / in.	CHECKED - G. GEDEMER	REVISED -
PLOT DATE = 4/24/2020	DATE - 3/16/2020	REVISED -

**STATE OF ILLINOIS
DEPARTMENT OF TRANSPORTATION**

**PROPOSED INTERCONNECT PLAN (SHEET 1 OF 2)
OGDEN AVE -
RIDGELAND AVE TO 31ST ST**

SCALE: SHEET OF SHEETS STA. TO STA.

F.A.P. RTE.	SECTION	COUNTY	TOTAL SHEETS	SHEET NO.
311	7-5-2(TS)	COOK	42	35
CONTRACT NO. 62G02				
ILLINOIS FED. AID PROJECT				

EAGLE 2D

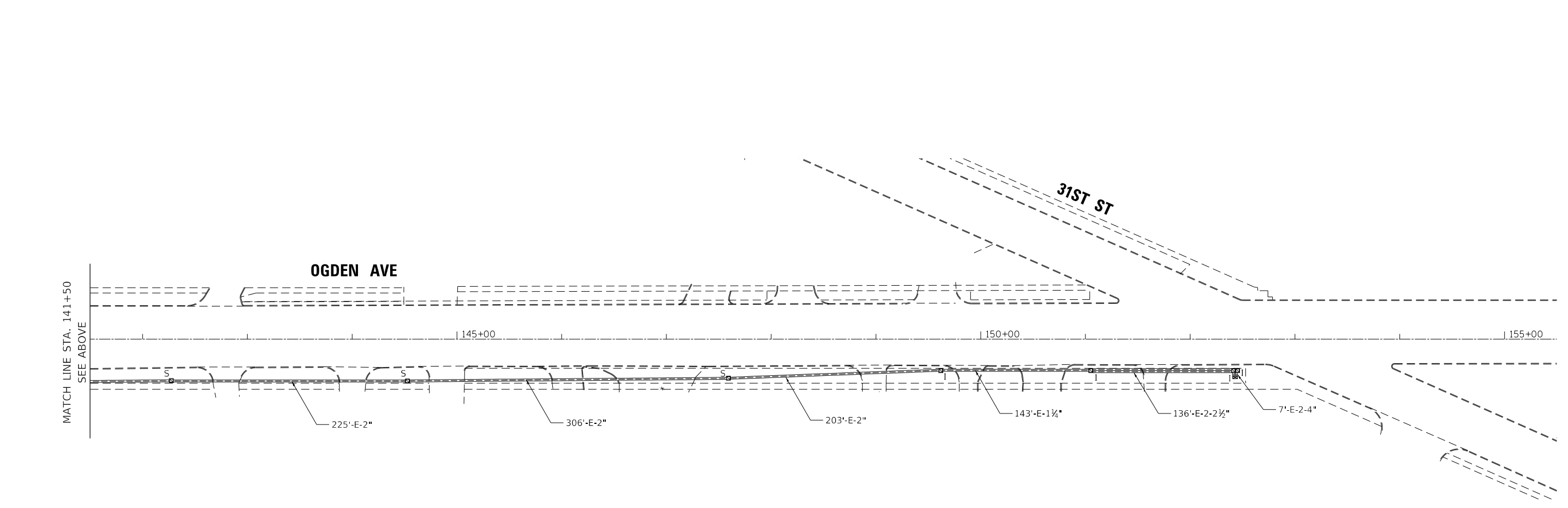
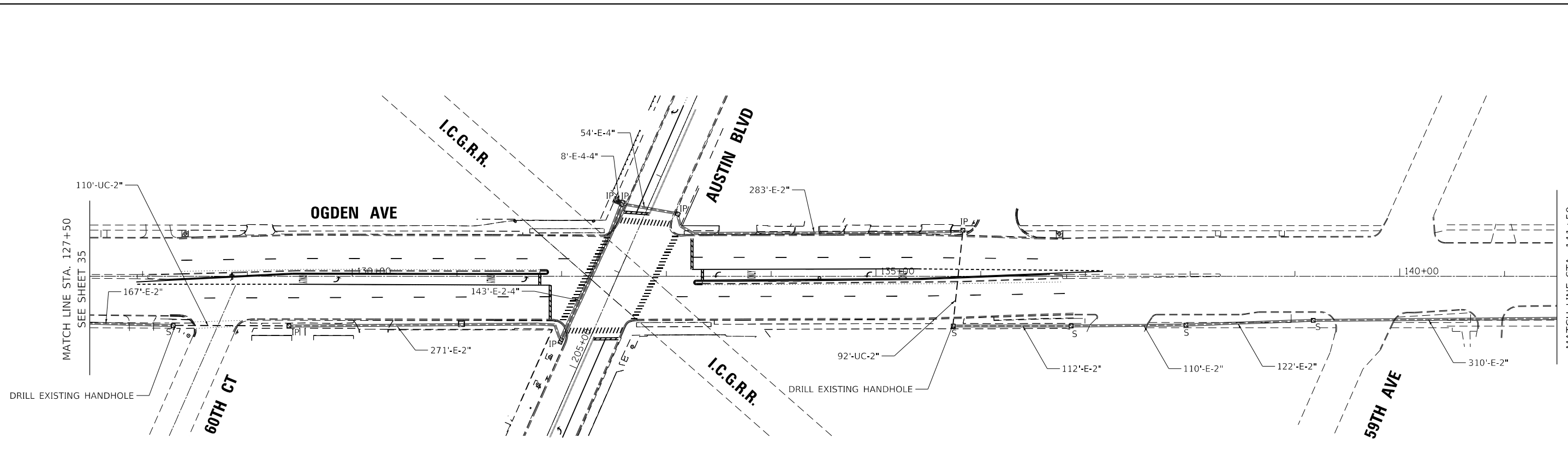

MODEL: D:\efm\1804 - IDOT Traffic Signal Design - EJMP\Project\Work\CADD\18-005 - Ogden Austin\Traffic_Signals\Sheet18-005_sht_1516.dgn
 FILE NAME: S:\projects\1804 - IDOT Traffic Signal Design - EJMP\Project\Work\CADD\18-005 - Ogden Austin\Traffic_Signals\Sheet18-005_sht_1516.dgn

TransSmart/EJM
 411 South Wells Street Suite 1000
 Chicago, Illinois 60607

USER NAME = rjacox	DESIGNED - R. JACOX	REVISED - 3/25/2020
DRAWN - D. BRUSICH	CHECKED - G. GEDEMER	REVISED -
PLOT SCALE = 100.0000' / in.	DATE - 3/16/2020	REVISED -
PLOT DATE = 4/24/2020		

STATE OF ILLINOIS
DEPARTMENT OF TRANSPORTATION

PROPOSED INTERCONNECT PLAN (SHEET 2 OF 2)			
OGDEN AVE -			
RIDGELAND AVE TO 31ST ST			
SCALE:	SHEET	OF SHEETS	STA. TO STA.

F.A.P. RTE.	SECTION	COUNTY	TOTAL SHEETS	SHEET NO.
311	7-S-2(TS)	COOK	42	36
CONTRACT NO. 62G02				
ILLINOIS FED. AID PROJECT				

EAGLE 2D

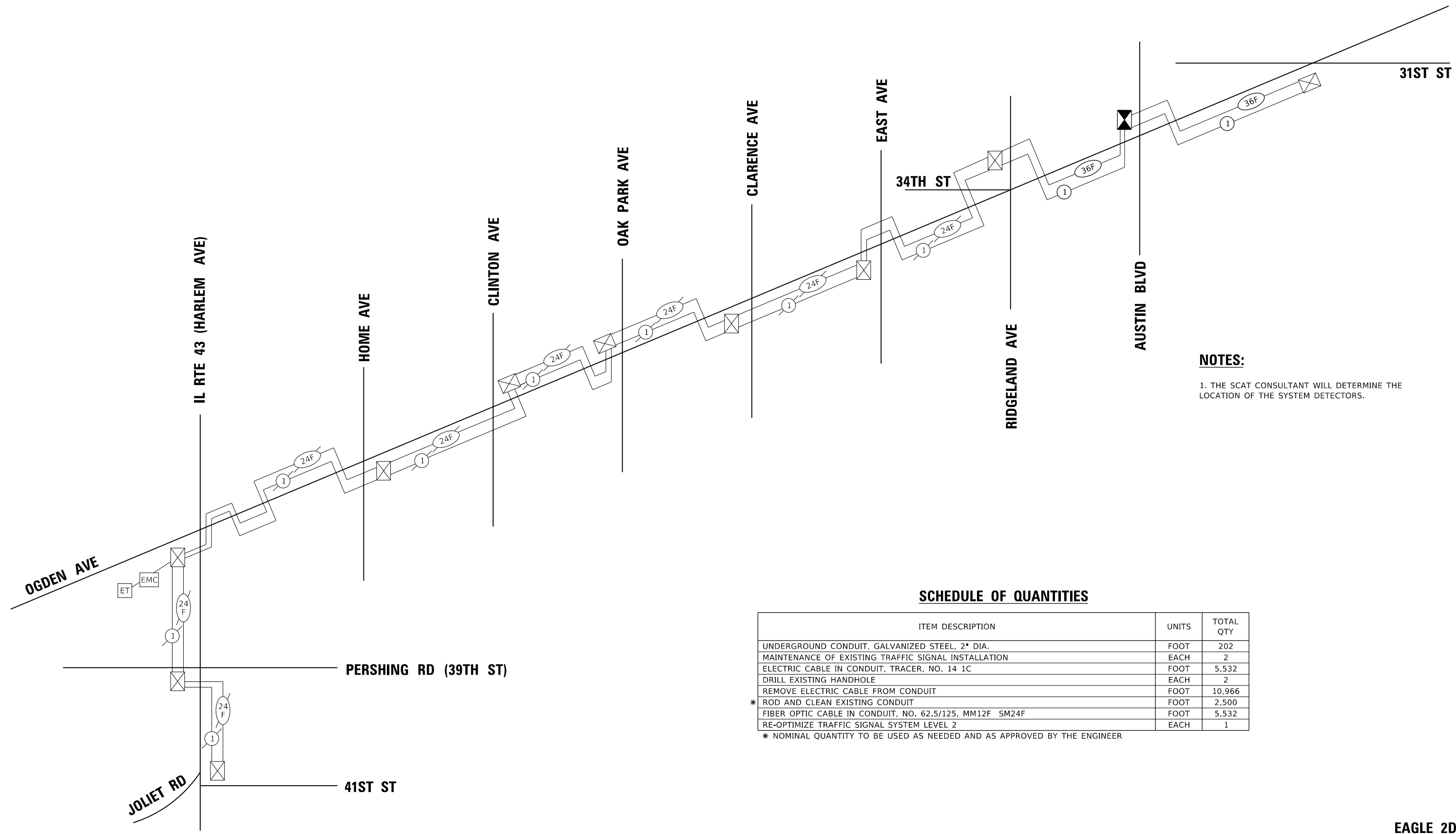

NOTES:

1. THE SCAT CONSULTANT WILL DETERMINE THE LOCATION OF THE SYSTEM DETECTORS.

SCHEDULE OF QUANTITIES

ITEM DESCRIPTION	UNITS	TOTAL QTY
UNDERGROUND CONDUIT, GALVANIZED STEEL, 2" DIA.	FOOT	202
MAINTENANCE OF EXISTING TRAFFIC SIGNAL INSTALLATION	EACH	2
ELECTRIC CABLE IN CONDUIT, TRACER, NO. 14 1C	FOOT	5,532
DRILL EXISTING HANDHOLE	EACH	2
REMOVE ELECTRIC CABLE FROM CONDUIT	FOOT	10,966
* ROD AND CLEAN EXISTING CONDUIT	FOOT	2,500
FIBER OPTIC CABLE IN CONDUIT, NO. 62.5/125, MM12F SM24F	FOOT	5,532
RE-OPTIMIZE TRAFFIC SIGNAL SYSTEM LEVEL 2	EACH	1

* NOMINAL QUANTITY TO BE USED AS NEEDED AND AS APPROVED BY THE ENGINEER

MODEL: D:\efm\...
 FILE NAME: S:\projects\1804 - IDOT Traffic Signal Design - EJMP\project\work\CADD\DWG_18-005 - Ogden_Austin\CADD_Sheets\Traffic_Signal_Sheets\18-005_sht_1517.dgn



USER NAME = rjacox	DESIGNED - R. JACOX	REVISED - 3/25/2020
	DRAWN - D. BRUSICH	REVISED -
PLOT SCALE = 100,0000' / in.	CHECKED - G. GEDEMER	REVISED -
PLOT DATE = 4/24/2020	DATE - 3/16/2020	REVISED -

**STATE OF ILLINOIS
DEPARTMENT OF TRANSPORTATION**

PROPOSED INTERCONNECT SCHEMATIC AND SCHEDULE OF QUANTITIES
OGDEN AVE -
IL RTE 43 (HARLEM AVE) TO 31ST ST

F.A.P. RTE.	SECTION	COUNTY	TOTAL SHEETS	SHEET NO.
311	7-S-2(TS)	COOK	42	37
CONTRACT NO. 62G02				
ILLINOIS FED. AID PROJECT				

EAGLE 2D

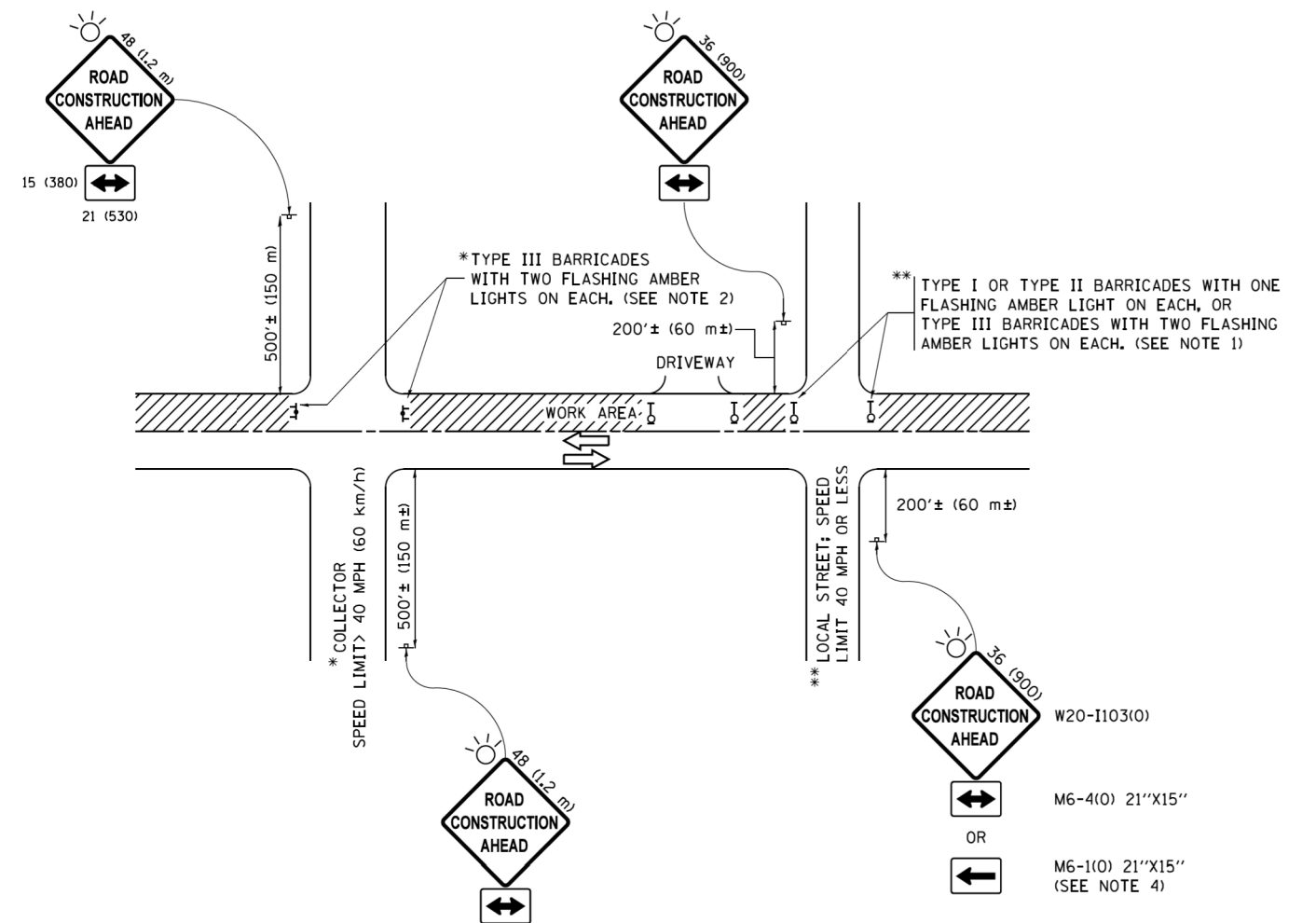

NOTES:

- SIDE ROAD WITH A SPEED LIMIT OF 40 MPH (60 km/h) OR LESS AS SHOWN ON THE DRAWING AND AS DIRECTED BY THE ENGINEER:
 - ONE "ROAD CONSTRUCTION AHEAD" SIGN 36 x 36 (900x900) WITH A FLASHER MOUNTED ON IT APPROXIMATELY 200' (60 m) IN ADVANCE OF THE MAIN ROUTE.
 - THE CLOSED PORTION OF THE MAIN ROUTE SHALL BE PROTECTED BY BLOCKING WITH TYPE I, TYPE II OR TYPE III BARRICADES, 1/3 OF THE CROSS SECTION OF THE CLOSED PORTION.
- SIDE ROAD WITH A SPEED LIMIT GREATER THAN 40 MPH (60 km/h) AS SHOWN ON THE DRAWING AND AS DIRECTED BY THE ENGINEER:
 - ONE "ROAD CONSTRUCTION AHEAD" SIGN 48 x 48 (1.2 m x 1.2 m) WITH A FLASHER MOUNTED ON IT APPROXIMATELY 500' (150 m) IN ADVANCE OF THE MAIN ROUTE.
 - THE CLOSED PORTION OF THE MAIN ROUTE SHALL BE PROTECTED BY BLOCKING WITH TYPE III BARRICADES, 1/2 OF THE CROSS SECTION OF THE CLOSED PORTION.
- CONES MAY BE SUBSTITUTED FOR BARRICADES OR DRUMS AT HALF THE SPACING DURING DAY OPERATIONS. CONES SHALL BE A MINIMUM OF 28 (710) IN HEIGHT.
- WHEN THE SIDE ROAD LIES BETWEEN THE BEGINNING OF THE MAINLINE SIGNING AND THE WORK ZONE, A SINGLE HEADED ARROW (M6-1) SHALL BE USED IN LIEU OF THE DOUBLE HEADED ARROW (M6-4).
- WHEN WORK IS BEING PERFORMED ON A SIDE ROAD OR DRIVEWAY, FOLLOW THE APPLICABLE STANDARD(S). THE DIRECTIONAL ARROW (M6-1 OR M6-4) SHALL BE COVERED OR REMOVED WHEN NO LONGER CONSISTENT WITH THE TRAFFIC CONTROL SET-UP.
- ADVANCE WARNING SIGNS ARE TO BE OMITTED ON DRIVEWAYS UNLESS OTHERWISE SPECIFIED IN THE PLANS OR BY THE ENGINEER.
- THE TRAFFIC CONTROL AND PROTECTION FOR SIDE ROADS, INTERSECTIONS, AND DRIVEWAYS SHALL BE INCLUDED IN THE COST OF SPECIFIED TRAFFIC CONTROL STANDARDS OR ITEMS.

All dimensions are in inches (millimeters) unless otherwise shown.

MODEL: D:\4\1\... FILE NAME: S:\projects\1804... PROJECT: WorkCADD\W0... USER: sathikari



USER NAME = sathikari	DESIGNED - N. SALEHIAN	REVISED -
	DRAWN - P. SCOTT	REVISED -
PLOT SCALE = 2,000' / in.	CHECKED - C. GUTOWSKI	REVISED -
PLOT DATE = 3/23/2020	DATE - 3/16/2020	REVISED -

**STATE OF ILLINOIS
DEPARTMENT OF TRANSPORTATION**

**TRAFFIC CONTROL AND PROTECTION FOR
SIDE ROADS, INTERSECTIONS, AND DRIVEWAYS**

SCALE: N.T.S. SHEET OF SHEETS STA. TO STA.

F.A.P. RTE.	SECTION	COUNTY	TOTAL SHEETS	SHEET NO.
311	7-5-2(TS)	COOK	42	38
TC-10			CONTRACT NO. 62G02	
ILLINOIS FED. AID PROJECT				

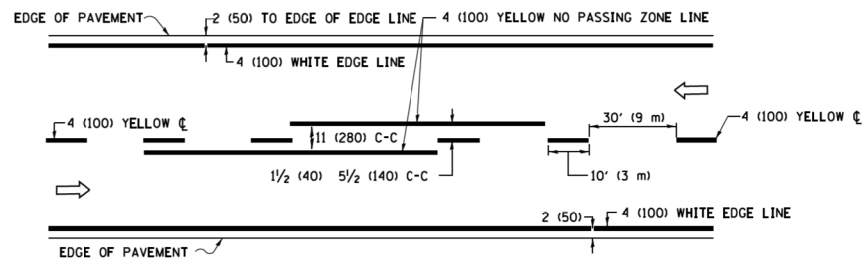

2-LANE ROADWAY

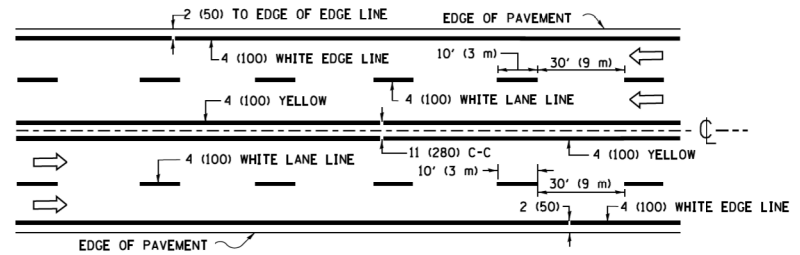

MULTI-LANE UNDIVIDED

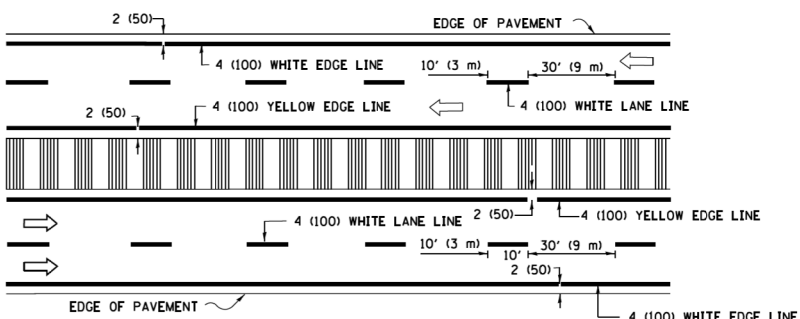

MULTI-LANE DIVIDED WITH MEDIAN

TYPICAL LANE AND EDGE LINE MARKING

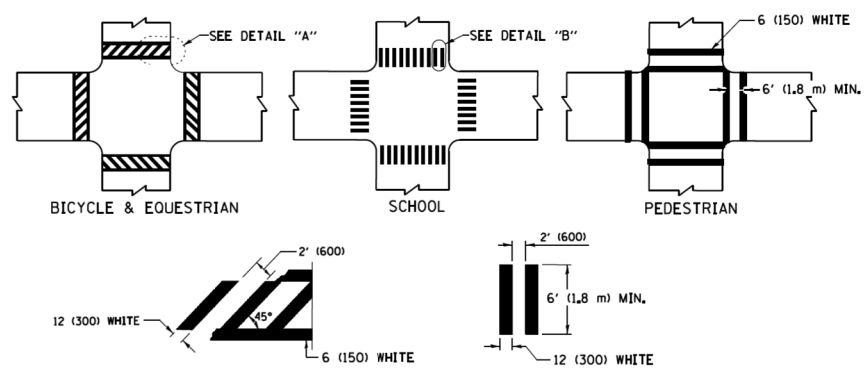

TYPICAL CROSSWALK MARKING

* MARKINGS SHALL BE INSTALLED PARALLEL TO THE CENTERLINE OF THE ROAD WHICH IT CROSSES

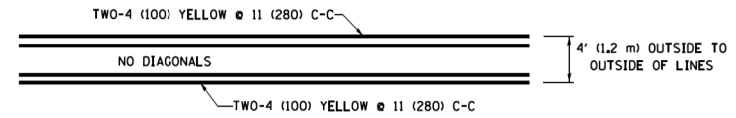

4' (1.2 m) WIDE MEDIANS ONLY

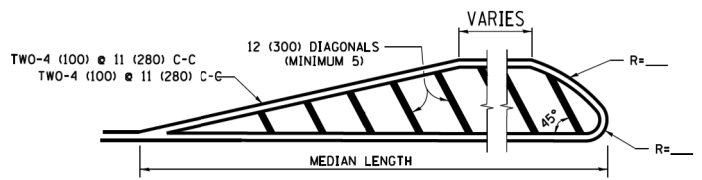

MEDIANS OVER 4' (1.2 m) WIDE

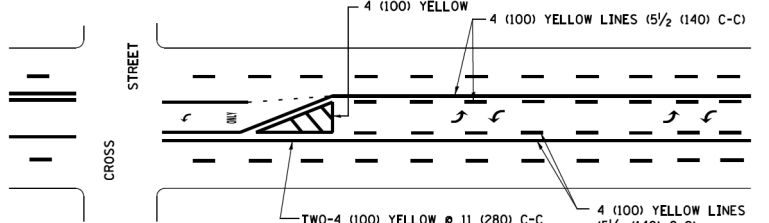

MEDIAN WITH TWO-WAY LEFT TURN LANE TYPICAL PAINTED MEDIAN MARKING

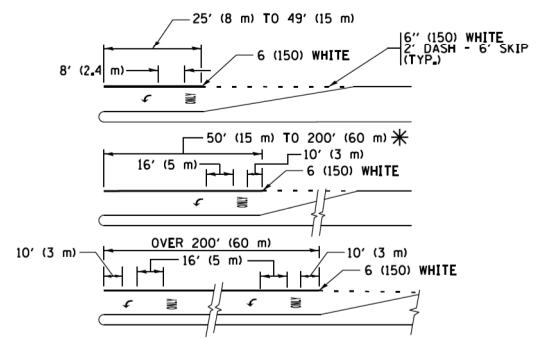

TYPICAL LEFT (OR RIGHT) TURN LANE TYPICAL TURN LANE MARKING

FULL SIZE LETTERS 8" (2.4 m) AND ARROWS SHALL BE USED. AREA = 15.6 SQ. FT. (1.5 m²) ONLY AREA = 20.8 SQ. FT. (1.9 m²)
 * TURN LANES IN EXCESS OF 400' (120 m) IN LENGTH MAY HAVE AN ADDITIONAL SET OF ARROW - "ONLY" INSTALLED MIDWAY BETWEEN THE OTHER TWO SETS OF ARROW - "ONLY".

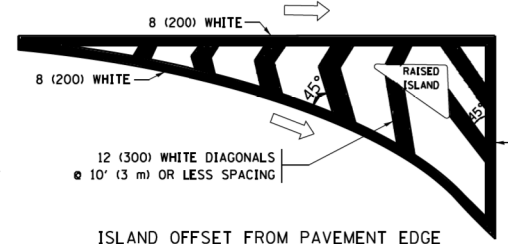

ISLAND OFFSET FROM PAVEMENT EDGE

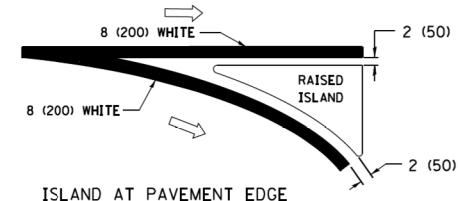

ISLAND AT PAVEMENT EDGE TYPICAL ISLAND MARKING

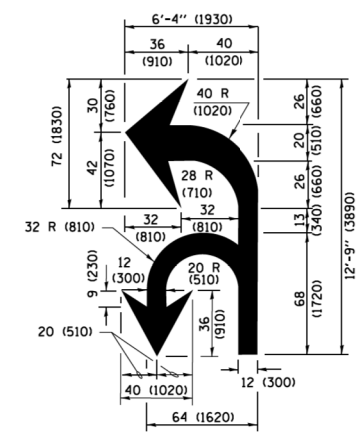

COMBINATION LEFT AND U-TURN

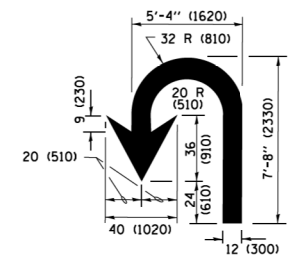

U-TURN

LANE REDUCTION TRANSITION

* LANE REDUCTION ARROWS REQUIRED AT SPEEDS OF 45 MPH OR GREATER OR WHEN SPECIFIED IN PLANS.

D(FT)	SPEED LIMIT
345	30
425	35
500	40
580	45
665	50
750	55

TYPE OF MARKING	WIDTH OF LINE	PATTERN	COLOR	SPACING /REMARKS
CENTERLINE ON 2 LANE PAVEMENT	4 (100)	SKIP-DASH	YELLOW	10' (3 m) LINE WITH 30' (9 m) SPACE
CENTERLINE ON MULTI-LANE UNDIVIDED PAVEMENT	2 @ 4 (100)	SOLID	YELLOW	11 (280) C-C
NO PASSING ZONE LINES FOR BOTH DIRECTIONS	4 (100) 2 @ 4 (100)	SOLID SOLID	YELLOW YELLOW	5 1/2 (140) C-C FROM SKIP-DASH CENTERLINE 11 (280) C-C OMIT SKIP-DASH CENTERLINE BETWEEN
LANE LINES	4 (100) 5 (125) ON FREEWAYS	SKIP-DASH SKIP-DASH	WHITE WHITE	10' (3 m) LINE WITH 30' (9 m) SPACE
DOTTED LINES (EXTENSIONS OF CENTER, LANE OR TURN LANE MARKINGS)	SAME AS LINE BEING EXTENDED	SKIP-DASH	SAME AS LINE BEING EXTENDED	2' (600) LINE WITH 6' (1.8 m) SPACE
EDGE LINES	4 (100)	SOLID	YELLOW-LEFT WHITE-RIGHT	OUTLINE MEDIANS IN YELLOW
TURN LANE MARKINGS	6 (150) LINE; FULL SIZE LETTERS & SYMBOLS (8' (2.4m))	SOLID	WHITE	SEE TYPICAL TURN LANE MARKING DETAIL
TWO WAY LEFT TURN MARKING	2 @ 4 (100) EACH DIRECTION 8' (2.4m) LEFT ARROW	SKIP-DASH AND SOLID IN PAIRS	YELLOW WHITE	10' (3 m) LINE WITH 30' (9 m) SPACE FOR SKIP-DASH 5 1/2 (140) C-C BETWEEN SOLID LINE AND SKIP-DASH LINE SEE TYPICAL TWO-WAY LEFT TURN MARKING DETAIL
CROSSWALK LINES (PEDESTRIAN) A. DIAGONALS (BIKE & EQUESTRIAN) B. LONGITUDINAL BARS (SCHOOL)	2 @ 6 (150) 12 (300) @ 45° 12 (300) @ 90°	SOLID SOLID SOLID	WHITE WHITE WHITE	NOT LESS THAN 6' (1.8 m) APART 2' (600) APART 2' (600) APART SEE TYPICAL CROSSWALK MARKING DETAILS.
STOP LINES	24 (600)	SOLID	WHITE	PLACE 4' (1.2 m) IN ADVANCE OF AND PARALLEL TO CROSSWALK, IF PRESENT, OTHERWISE, PLACE AT DESIRED STOPPING POINT, PARALLEL TO CROSSROAD CENTERLINE, WHERE POSSIBLE
PAINTED MEDIANS	2 @ 4 (100) WITH 12 (300) DIAGONALS @ 45° NO DIAGONALS USED FOR 4' (1.2 m) WIDE MEDIANS	SOLID	YELLOW; TWO WAY TRAFFIC WHITE; ONE WAY TRAFFIC	11 (280) C-C FOR THE DOUBLE LINE SEE TYPICAL PAINTED MEDIAN MARKING.
GORE MARKING AND CHANNELIZING LINES	8 (200) WITH 12 (300) DIAGONALS @ 45°	SOLID	WHITE	DIAGONALS: 15' (4.5 m) C-C (LESS THAN 30MPH (50 km/h)) 20' (6 m) C-C 30MPH (50 km/h) TO 45MPH (70 km/h) 30' (9 m) C-C (OVER 45MPH (70 km/h))
RAILROAD CROSSING	24 (600) TRANSVERSE LINES; "RR" IS 6' (1.8 m) LETTERS; 16 (400) LINE FOR "X"	SOLID	WHITE	SEE STATE STANDARD 780001 AREA OF "RR" IS 6' (1.8 m) "X" IS 54.0 SQ. FT. (5.0 m ²) EACH
SHOULDER DIAGONALS (REQUIRED FOR SHOULDERS ≥ 8')	12 (300) @ 45°	SOLID	WHITE - RIGHT YELLOW - LEFT	50' (15 m) C-C (LESS THAN 30MPH (50 km/h)) 75' (22.5 m) C-C (30 MPH (50 km/h) TO 45MPH (70 km/h)) 150' (45 m) C-C (OVER 45MPH (70 km/h))
U TURN ARROW	SEE DETAIL	SOLID	WHITE	16.3 SF
2 ARROW COMBINATION LEFT AND U TURN	SEE DETAIL	SOLID	WHITE	30.4 SF

FOR FURTHER DETAILS ON PAVEMENT MARKING REFER TO STANDARD SPECIFICATIONS FOR ROAD AND BRIDGE CONSTRUCTION AND STATE STANDARD 780001.

All dimensions are in inches (millimeters) unless otherwise shown.

MODEL: D:\e\it... FILE NAME: S:\proj\311804... PROJECT: Signal Design - E:\proj\311804... CADD: Sheet18-008... Detail: CL13.dwg

USER NAME = sadhikari	DESIGNED - N. SALEHIAN	REVISED -
PLOT SCALE = 2,000' / in.	DRAWN - P. SCOTT	REVISED -
PLOT DATE = 3/23/2020	CHECKED - C. GUTOWSKI	REVISED -
	DATE - 3/16/2020	REVISED -

TURN BAY ENTRANCE AT START OF LANE CLOSURE TAPER

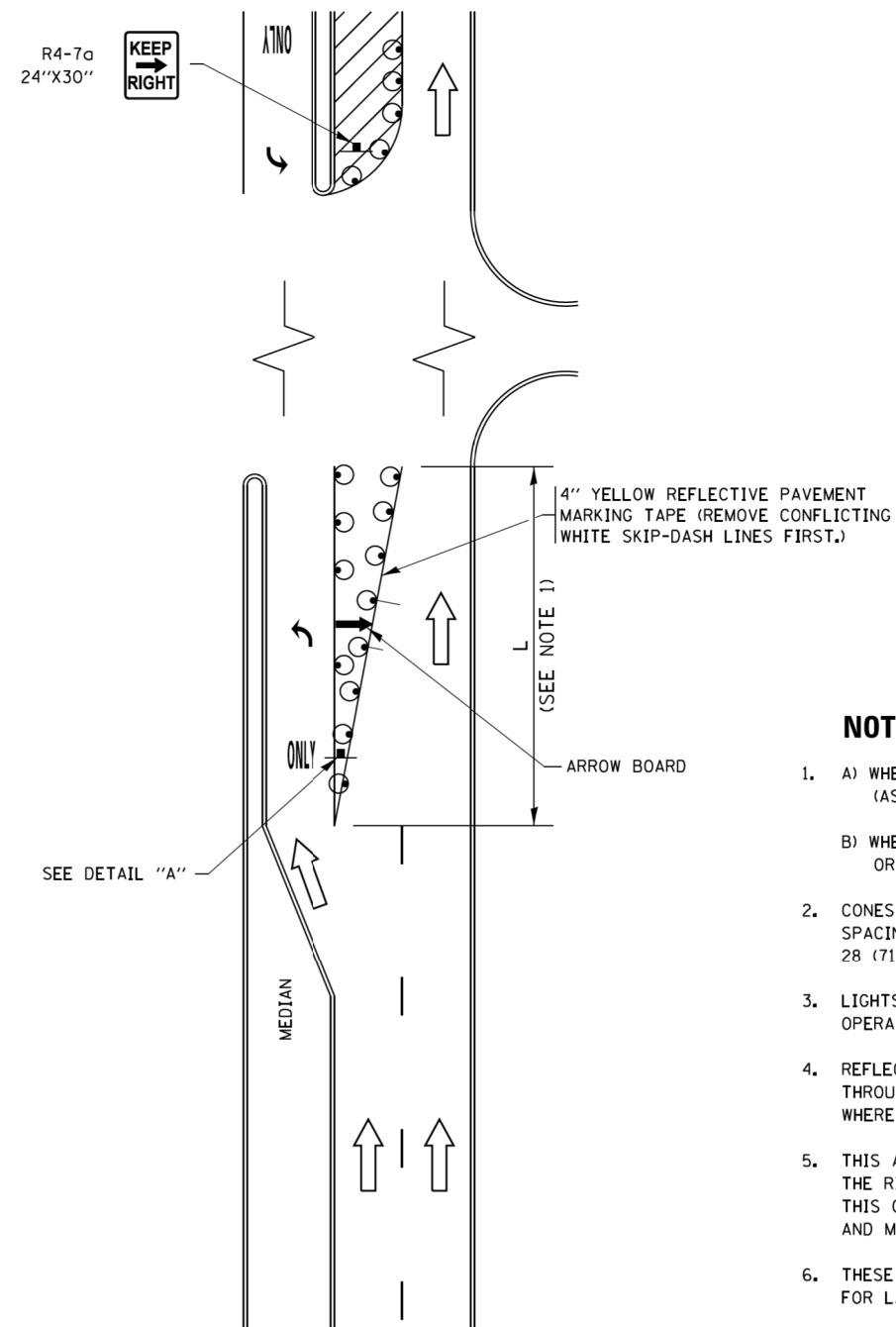

FIGURE 1

TURN BAY ENTRANCE WITHIN A LANE CLOSURE

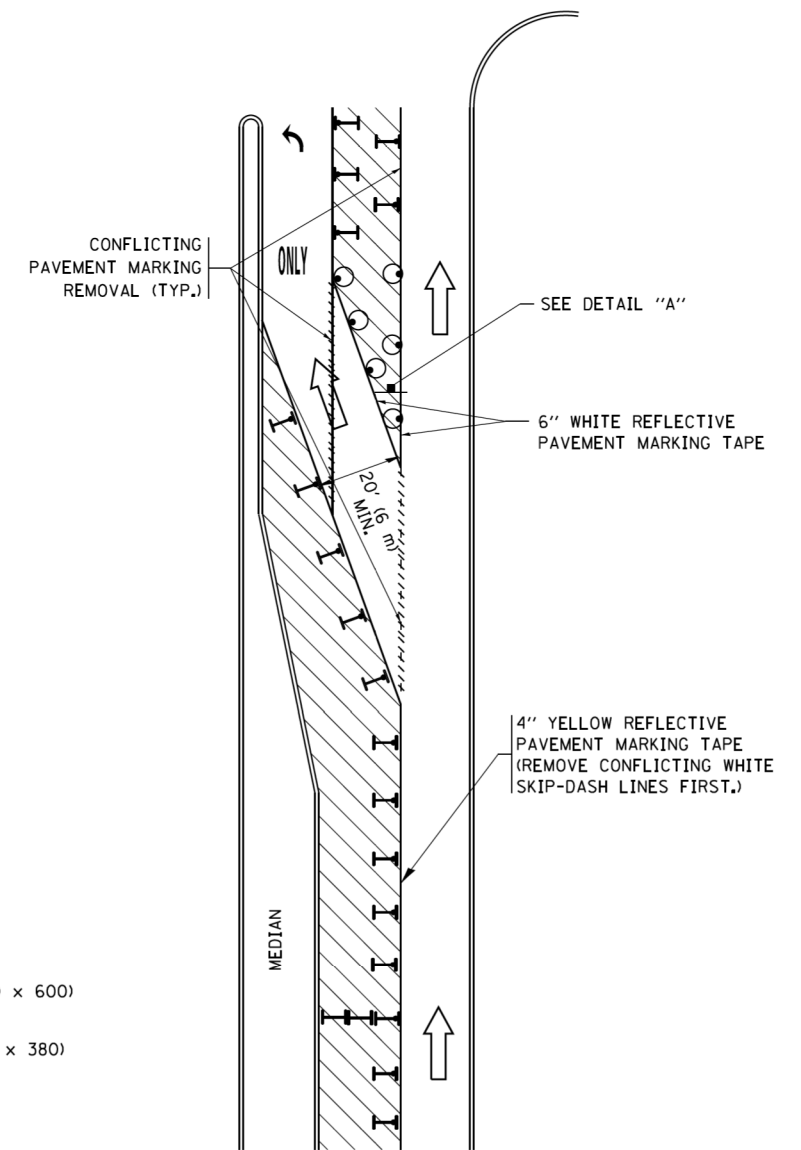









FIGURE 2

LEGEND

-  WORK AREA
-  LANE OPEN TO TRAFFIC
-  ARROW BOARD
-  TYPE I OR II BARRICADE OR DRUM WITH STEADY BURN LIGHT
-  DRUM WITH STEADY BURN LIGHT
-  SIGN ASSEMBLY
-  TYPE I OR II CHECK BARRICADE WITH FLASHING LIGHT

NOTES:

1. A) WHEN "L" IS \leq THE STORAGE LENGTH OF THE TURN LANE (AS SHOWN IN FIG. 1), USE FIGURE 1.
B) WHEN "L" IS $>$ THE STORAGE LENGTH OF THE TURN LANE OR THE TURN LANE IS WITHIN THE LANE CLOSURE, USE FIGURE 2.
2. CONES MAY BE SUBSTITUTED FOR BARRICADES OR DRUMS AT HALF THE SPACING DURING DAY OPERATIONS. CONES SHALL BE A MINIMUM OF 28 (710) IN HEIGHT.
3. LIGHTS WILL NOT BE REQUIRED ON BARRICADES OR DRUMS FOR DAY OPERATIONS. ALL LIGHTS SHALL BE MONODIRECTIONAL.
4. REFLECTIVE TEMPORARY PAVEMENT MARKINGS SHALL BE PLACED THROUGHOUT THE BARRICADED AREAS OF EACH TURN BAY AS SHOWN WHERE THE CLOSURE TIME IS GREATER THAN FOURTEEN (14) DAYS.
5. THIS APPLICATION ALSO APPLIES WHEN WORK IS BEING PERFORMED IN THE RIGHT LANE(S) AND THE RIGHT TURN BAY IS TO REMAIN OPEN. UNDER THIS CONDITION, "RIGHT TURN LANE" R3-I100R 24 x 24 (600 x 600) AND M6-2R 21 x 15 (530 x 380) SHALL BE USED.
6. THESE CONTROLS SHALL SUPPLEMENT MAINLINE TRAFFIC CONTROL FOR LANE CLOSURES.
7. THE SIGNS SHALL BE MOUNTED ABOVE THE BARRICADES/DRUMS ON SEPARATE SIGN SUPPORTS THAT MEET NCHRP 350 OR MASH PRE REQUIREMENTS.
8. TRAFFIC CONTROL AND PROTECTION AT TURN BAYS (TO REMAIN OPEN TO TRAFFIC) SHALL BE INCLUDED IN THE COST OF SPECIFIED TRAFFIC CONTROL STANDARDS OR ITEMS.

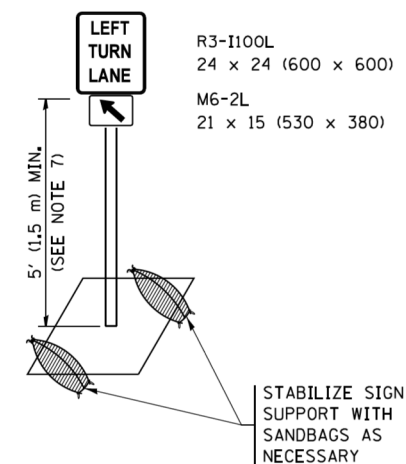

DETAIL A

All dimensions are in inches (millimeters) unless otherwise shown.

MODEL: D:\e\it... FILE NAME: S:\proj\35311804... I:\DOT Traffic Signal Design - EJMP\Project Work\CADD\W0_18-008 - Option A\asfr... C:\CADD_Sheets\18-008_Detail\TCL14.dgn

USER NAME = sadhikari	DESIGNED - N. SALEHIAN	REVISED -
	DRAWN - P. SCOTT	REVISED -
PLOT SCALE = 2,0000' / in.	CHECKED - C. GUTOWSKI	REVISED -
PLOT DATE = 3/23/2020	DATE - 3/16/2020	REVISED -

F.A.P. RTE. 311	SECTION 7-5-2(TS)	COUNTY COOK	TOTAL SHEETS 42	SHEET NO. 40
TC-14		CONTRACT NO. 62G02		
ILLINOIS FED. AID PROJECT				

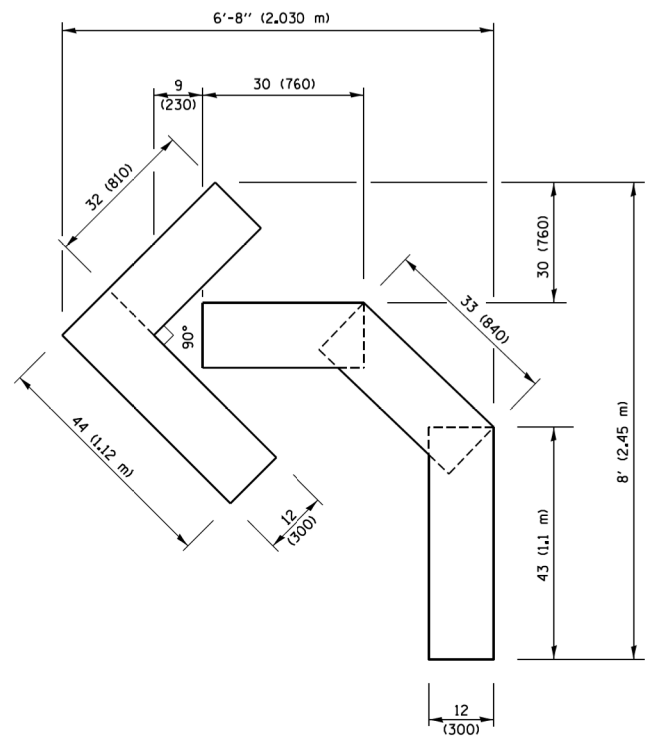

QUANTITY
 4 (100) LINE = 45.5 ft. (13.9 m)
 15.2 sq. ft. (1.41 sq. m)

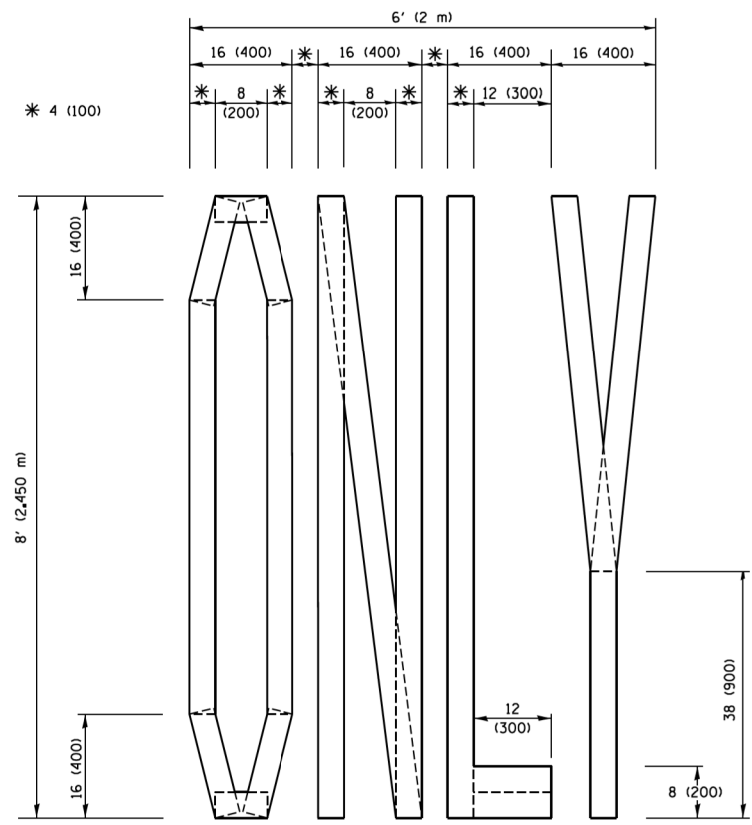

QUANTITY
 4 (100) LINE = 64.1 ft. (19.5 m)
 21.4 sq. ft. (1.99 sq. m)

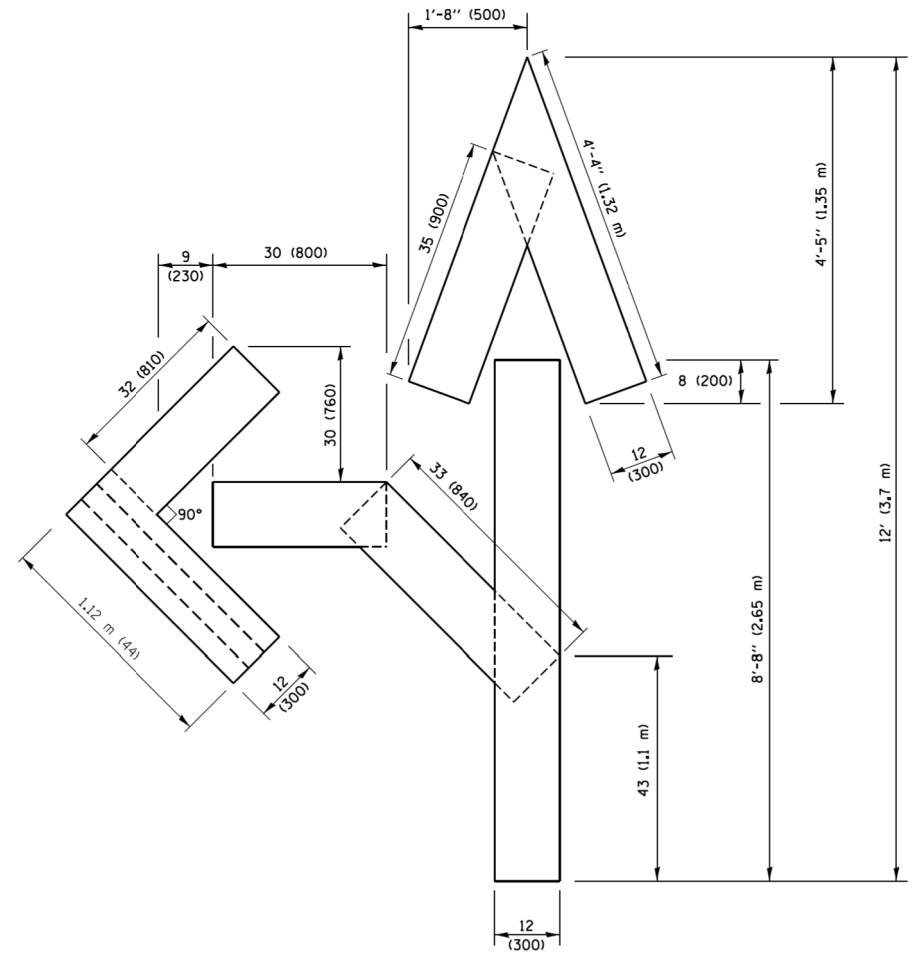

QUANTITY
 4 (100) LINE = 82.5 ft. (25.1 m)
 27.5 sq. ft. (2.53 sq. m)

NOTE:
 ALL QUANTITIES OF PLACEMENT ARE REPRESENTED IN LINEAR FEET OF 4" LINES TO MATCH THE 4" TEMPORARY TAPE PAY ITEM AND REPRESENTS THE TOTAL QUANTITY OF 4" TAPE REQUIRED.

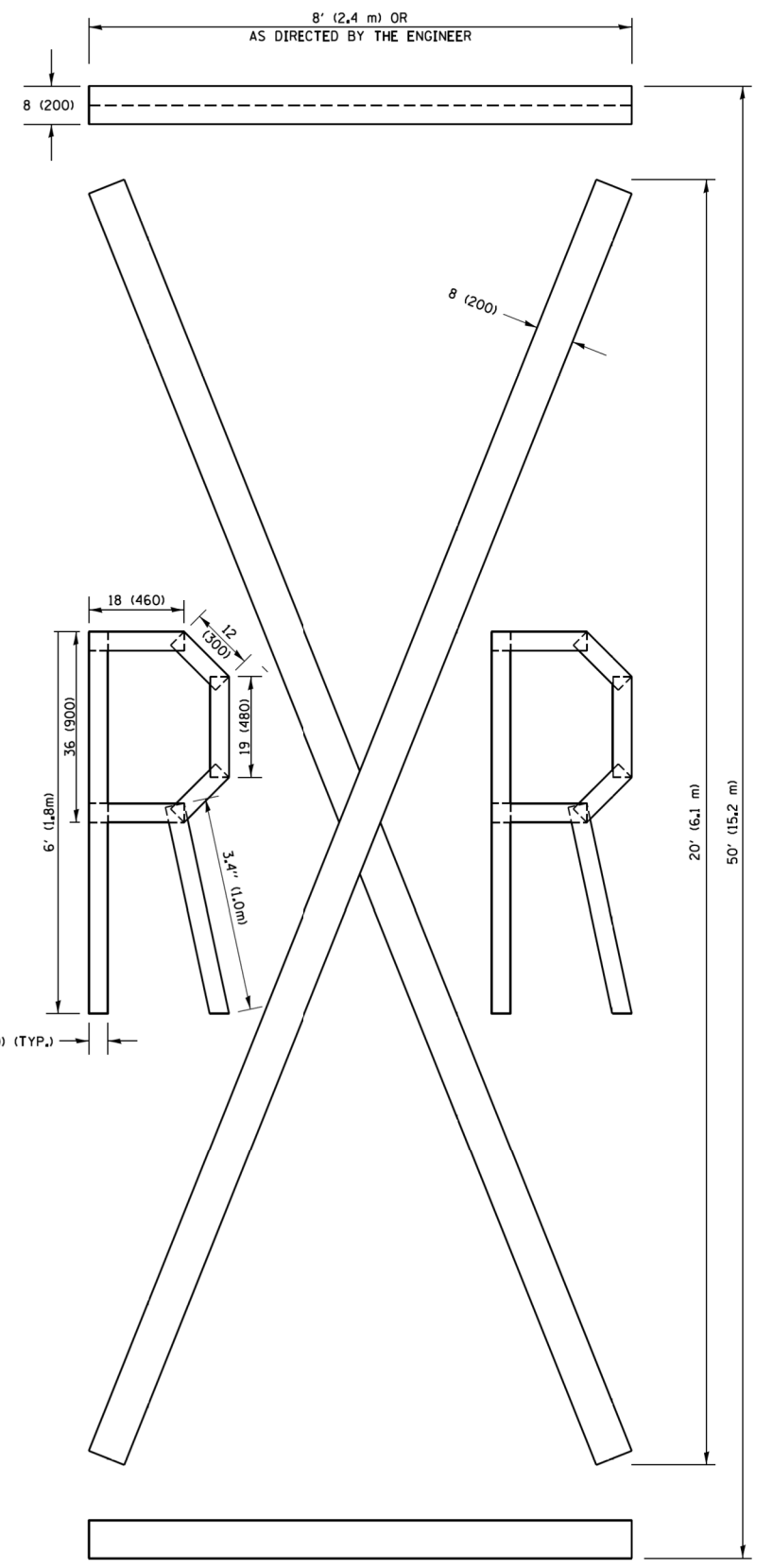

QUANTITY
 4 (100) LINE = 225.9 ft. (68.9 m)
 75.3 sq. ft. (6.99 sq. m)

All dimensions are in inches (millimeters) unless otherwise shown.

MODEL: D:\6411...
 FILE NAME: S:\proj\62G02\1804 - IDOT Traffic Signal Design - EJM\Project Work\CADD\WO_18-008 - Option_A\drft_Civil\CADD_Sheets\18-008_Detail_TC16.dgn

TranSmart/EJM
 411 South Wells Street Suite 1000
 Chicago, Illinois 60607

USER NAME = sadhikari	DESIGNED - N. SALEHIAN	REVISED -
PLOT SCALE = 2,0000' / in.	DRAWN - P. SCOTT	REVISED -
PLOT DATE = 3/23/2020	CHECKED - C. GUTOWSKI	REVISED -
	DATE - 3/16/2020	REVISED -

**STATE OF ILLINOIS
 DEPARTMENT OF TRANSPORTATION**

**SHORT TERM PAVEMENT MARKING
 LETTERS AND SYMBOLS**

SCALE: N.T.S. SHEET OF SHEETS STA. TO STA.

F.A.P. RTE. 311	SECTION 7-5-2(TS)	COUNTY COOK	TOTAL SHEETS 42	SHEET NO. 41
TC-16		CONTRACT NO. 62G02		
ILLINOIS FED. AID PROJECT				

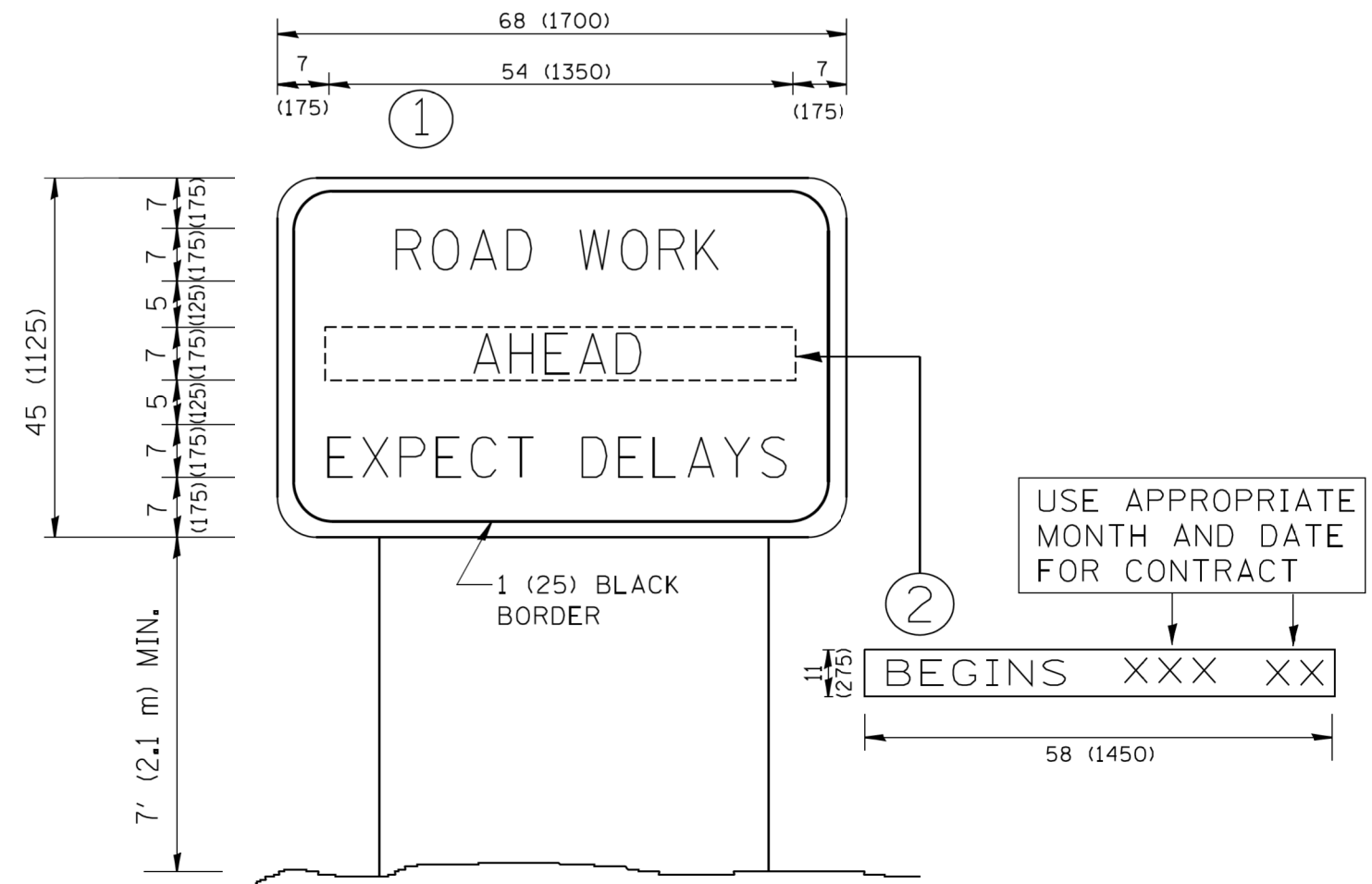

NOTES:

1. USE BLACK LETTERING ON ORANGE BACKGROUND.
2. ERECT SIGNS IN ADVANCE OF THE LOCATION FOR THE "ROAD CONSTRUCTION AHEAD" SIGN AT LOCATIONS AS DIRECTED BY THE ENGINEER.
3. ERECT SIGN ① WITH INSTALLED PANEL ② ONE WEEK PRIOR TO THE START OF CONSTRUCTION.
4. REMOVE PANEL ② SOON AFTER THE START OF CONSTRUCTION.
5. SEE SPECIAL PROVISION FOR "TEMPORARY INFORMATION SIGNING" FOR ADDITIONAL INFORMATION.
6. ONE SIGN ASSEMBLY EQUALS 25.70 SQ. FT. (2.3 SQ. M.)
7. SHALL BE PAID FOR AS TEMPORARY INFORMATION SIGNING.

ALL DIMENSIONS ARE IN INCHES (MILLIMETERS) UNLESS OTHERWISE SHOWN.

MODEL: D:\d4\it...
 FILE NAME: S:\projects\1804 - IDOT Traffic Signal Design - EJMP\project\Work\CADD\WO_18-008 - Option_A\asf\Civil\CADD_Sheet\18-008_Detail\TC22.dgn

USER NAME = sadhikari	DESIGNED - N. SALEHIAN	REVISED -
	DRAWN - P. SCOTT	REVISED -
PLOT SCALE = 2.0000' / in.	CHECKED - C. GUTOWSKI	REVISED -
PLOT DATE = 3/23/2020	DATE - 3/16/2020	REVISED -

F.A.P. RTE.	SECTION	COUNTY	TOTAL SHEETS	SHEET NO.
311	7-5-2(TS)	COOK	42	42
TC-22			CONTRACT NO. 62G02	
ILLINOIS FED. AID PROJECT				