

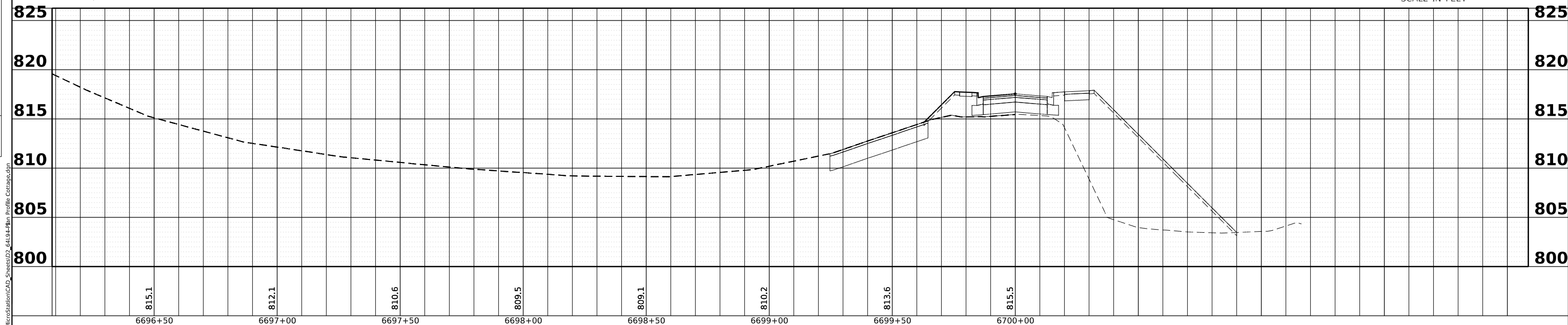

DATE	
BY	
PLAN	
NO.	
NOTE BOOK	
NO.	
ALIGNED CHECKED	
AS BUILT CHECKED	
FILE NAME	

DATE	
BY	
PROFILE	
NO.	
NOTE BOOK	
NO.	
GRADES CHECKED	
PLOTTED	
STRUCTURE NOTATION CHECKED	

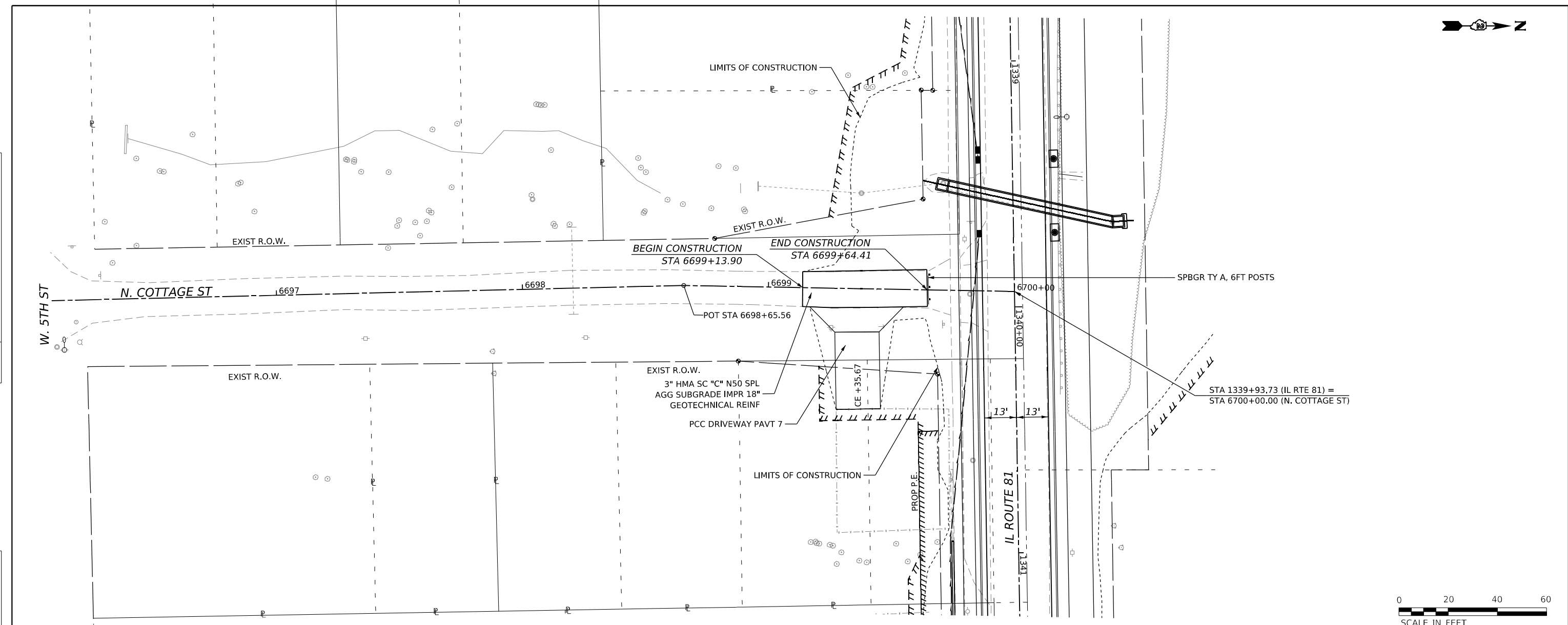

<p>401 E. STATE ST, 4th Floor ROCKFORD, IL 61104</p> <p>Ph: 815.965.6400 www.imegcorp.com</p>	USER NAME = Marc.A.Personette	DESIGNED - PATRICK PAUSER	REVISED -	STATE OF ILLINOIS DEPARTMENT OF TRANSPORTATION	PLAN & PROFILE (IL ROUTE 81 /N. COTTAGE ST)			F.A.P. RTE. 611	SECTION 104R	COUNTY HENRY	TOTAL SHEETS 426	SHEET NO. 101	
	PLOT SCALE = 0.08333317 1/1 in.	CHECKED - BRAD LANGE	REVISED -		SCALE: 1" = 20'	SHEET 22	OF 22 SHEETS	STA.	TO STA.	CONTRACT NO. 64L94			
	PLOT DATE = 3/29/2026	DATE - 3/29/2026	REVISED -		ILLINOIS FED. AID PROJECT								

MODEL: Cottage Plan [Sheet]
 FILE NAME: w:\20001032\00\MicroStation\CAD_Sheets\03_64L94_Plan_Profile_Cottage.dgn

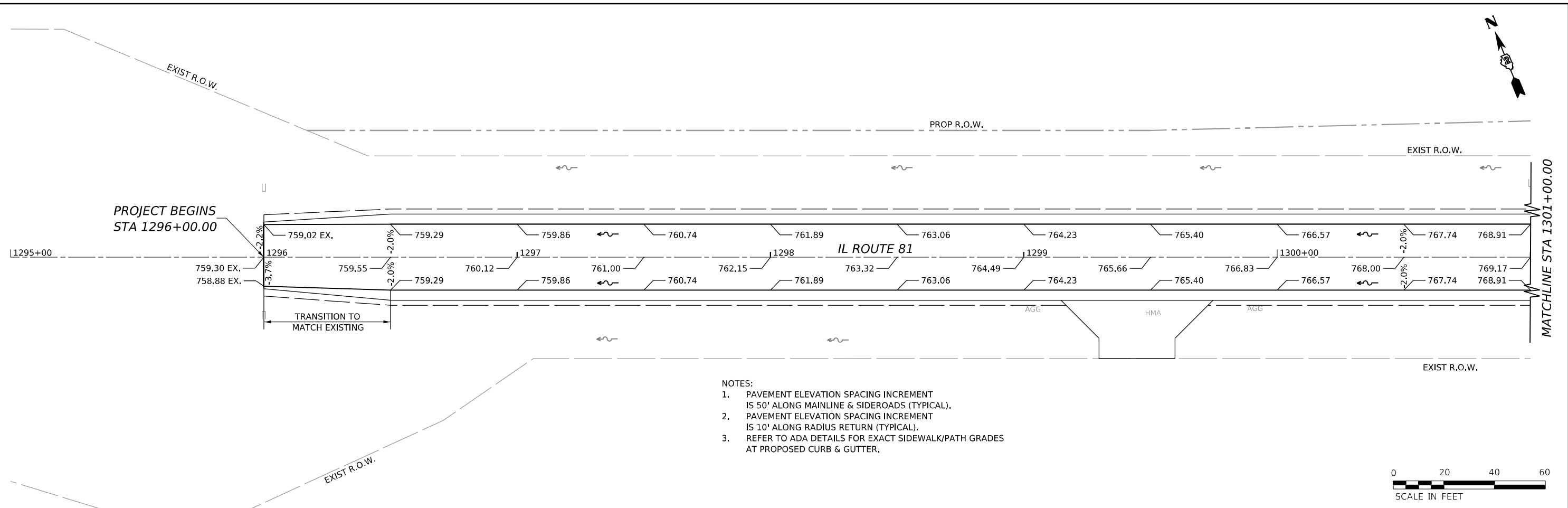

- NOTES:
1. PAVEMENT ELEVATION SPACING INCREMENT IS 50' ALONG MAINLINE & SIDEROADS (TYPICAL).
 2. PAVEMENT ELEVATION SPACING INCREMENT IS 10' ALONG RADIUS RETURN (TYPICAL).
 3. REFER TO ADA DETAILS FOR EXACT SIDEWALK/PATH GRADES AT PROPOSED CURB & GUTTER.

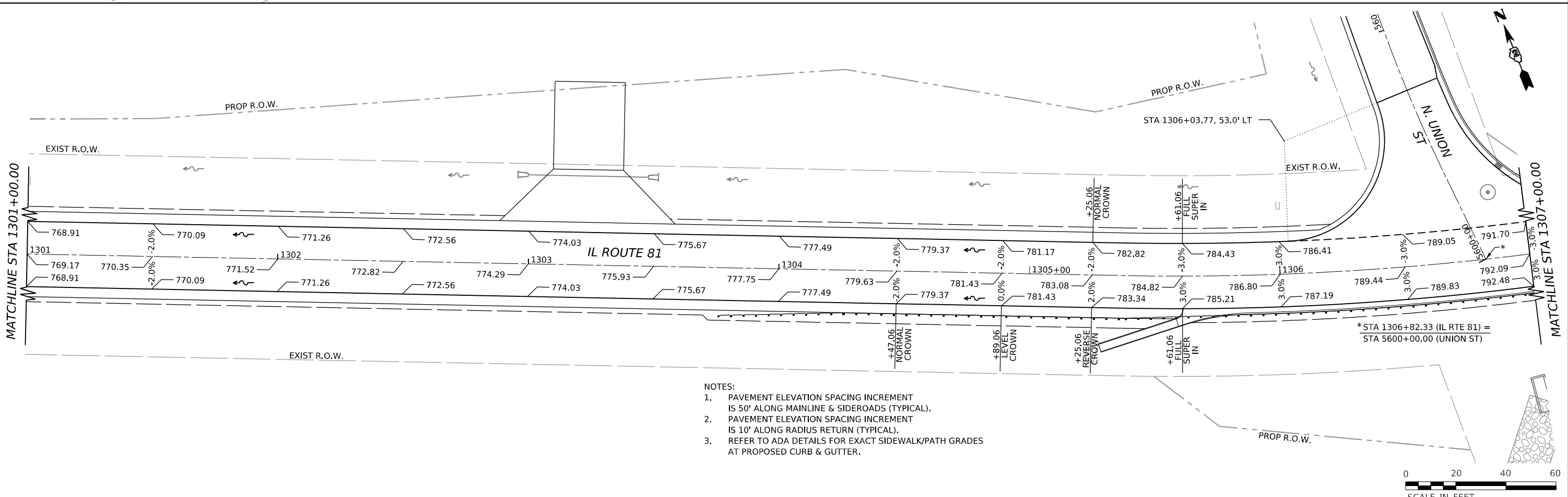
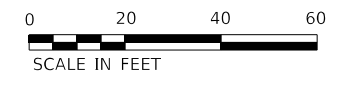

- NOTES:
1. PAVEMENT ELEVATION SPACING INCREMENT IS 50' ALONG MAINLINE & SIDEROADS (TYPICAL).
 2. PAVEMENT ELEVATION SPACING INCREMENT IS 10' ALONG RADIUS RETURN (TYPICAL).
 3. REFER TO ADA DETAILS FOR EXACT SIDEWALK/PATH GRADES AT PROPOSED CURB & GUTTER.

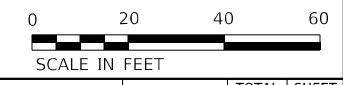

MODEL: ILL_01_Plan1 (Sheet1)
 FILE NAME: W:\20010220\MicroStation\CAD_Sheets\Roadway_Details - Superelevation Details\ID3_64194-Rwy_Details_IL_81.dgn



USER NAME = Marc.A.Personette	DESIGNED - PATRICK PAUSER	REVISED -
	DRAWN - PATRICK PAUSER	REVISED -
PLOT SCALE = 0.08333317 1/1 in.	CHECKED - BRAD LANGE	REVISED -
PLOT DATE = 3/29/2026	DATE - 3/29/2026	REVISED -

STATE OF ILLINOIS
DEPARTMENT OF TRANSPORTATION

ROADWAY DETAILS-SUPERELEVATION DETAILS			
(IL ROUTE 81)			
SCALE: 1" = 20'	SHEET 1	OF 19 SHEETS	STA. TO STA.

F.A.P. RTE.	SECTION	COUNTY	TOTAL SHEETS	SHEET NO.
611	104R	HENRY	426	102
CONTRACT NO. 64L94				
ILLINOIS FED. AID PROJECT				

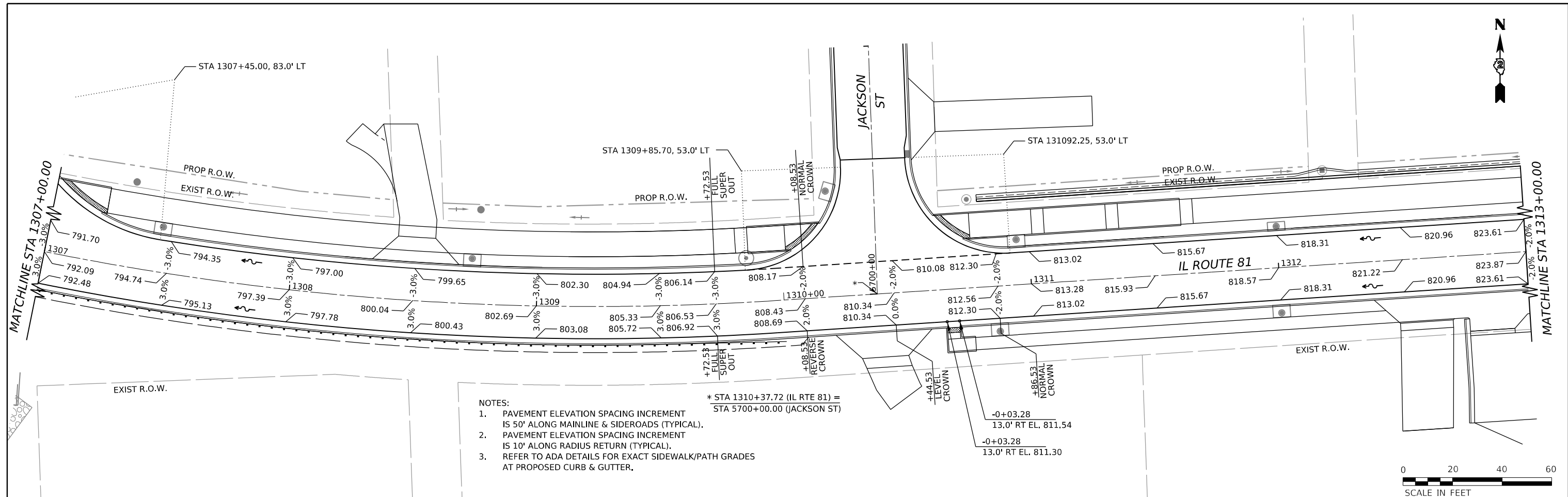

- NOTES:
1. PAVEMENT ELEVATION SPACING INCREMENT IS 50' ALONG MAINLINE & SIDEROADS (TYPICAL).
 2. PAVEMENT ELEVATION SPACING INCREMENT IS 10' ALONG RADIUS RETURN (TYPICAL).
 3. REFER TO ADA DETAILS FOR EXACT SIDEWALK/PATH GRADES AT PROPOSED CURB & GUTTER.

* STA 1310+37.72 (IL RTE 81) = STA 5700+00.00 (JACKSON ST)

-0+03.28
13.0' RT EL. 811.54
-0+03.28
13.0' RT EL. 811.30

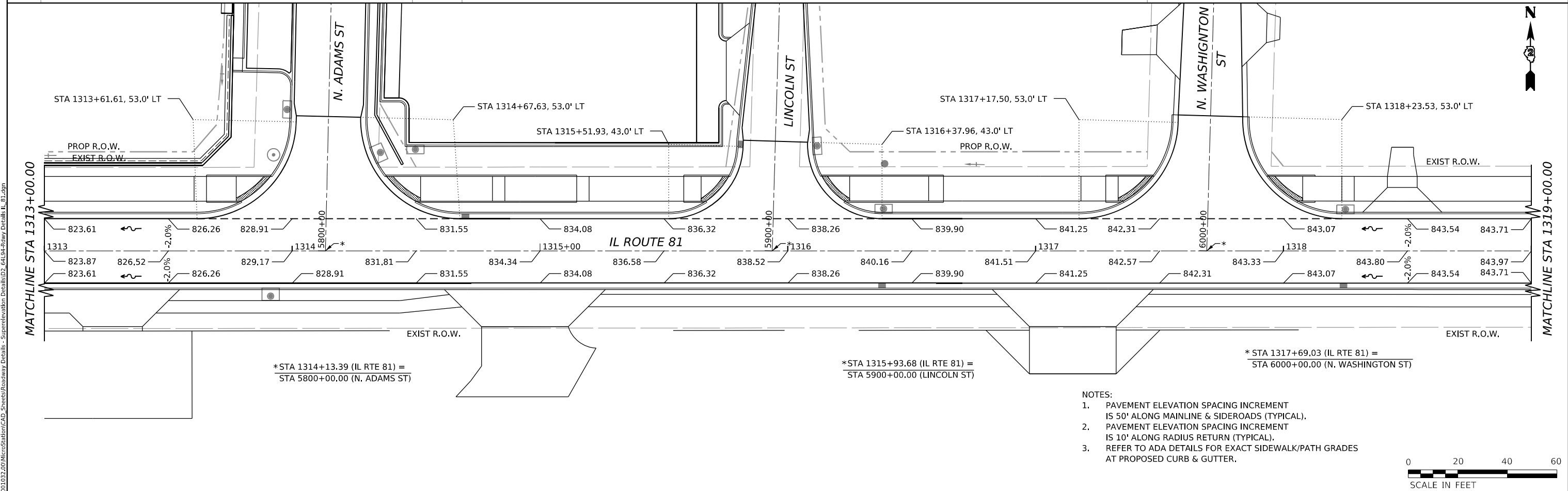

- NOTES:
1. PAVEMENT ELEVATION SPACING INCREMENT IS 50' ALONG MAINLINE & SIDEROADS (TYPICAL).
 2. PAVEMENT ELEVATION SPACING INCREMENT IS 10' ALONG RADIUS RETURN (TYPICAL).
 3. REFER TO ADA DETAILS FOR EXACT SIDEWALK/PATH GRADES AT PROPOSED CURB & GUTTER.

* STA 1314+13.39 (IL RTE 81) = STA 5800+00.00 (N. ADAMS ST)

* STA 1315+93.68 (IL RTE 81) = STA 5900+00.00 (LINCOLN ST)

* STA 1317+69.03 (IL RTE 81) = STA 6000+00.00 (N. WASHINGTON ST)

MODEL: ILL_01_Plan3 (Sheet1) FILE NAME: W:\2002\1022\00\MicroStation\CAD_Sheets\Roadway_Details - SuperElevation_Details\02_64L94-Roadway_Details_IL_81.dgn



USER NAME = Marc.A.Personette	DESIGNED - PATRICK PAUSER	REVISED -
	DRAWN - PATRICK PAUSER	REVISED -
PLOT SCALE = 0.08333317 1/1 in.	CHECKED - BRAD LANGE	REVISED -
PLOT DATE = 3/29/2026	DATE - 3/29/2026	REVISED -

**STATE OF ILLINOIS
DEPARTMENT OF TRANSPORTATION**

ROADWAY DETAILS—SUPERELEVATION DETAILS (IL ROUTE 81)			
SCALE: 1" = 20'	SHEET 2	OF 19 SHEETS	STA. TO STA.

F.A.P. RTE.	SECTION	COUNTY	TOTAL SHEETS	SHEET NO.
611	104R	HENRY	426	103
CONTRACT NO. 64L94				
ILLINOIS FED. AID PROJECT				

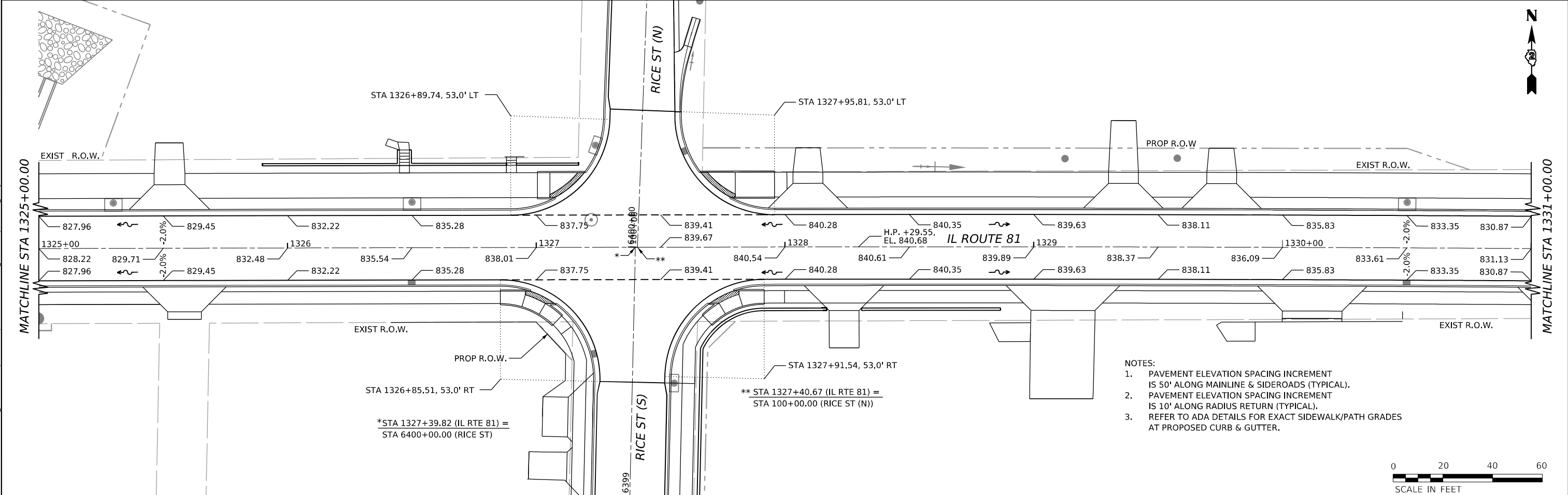
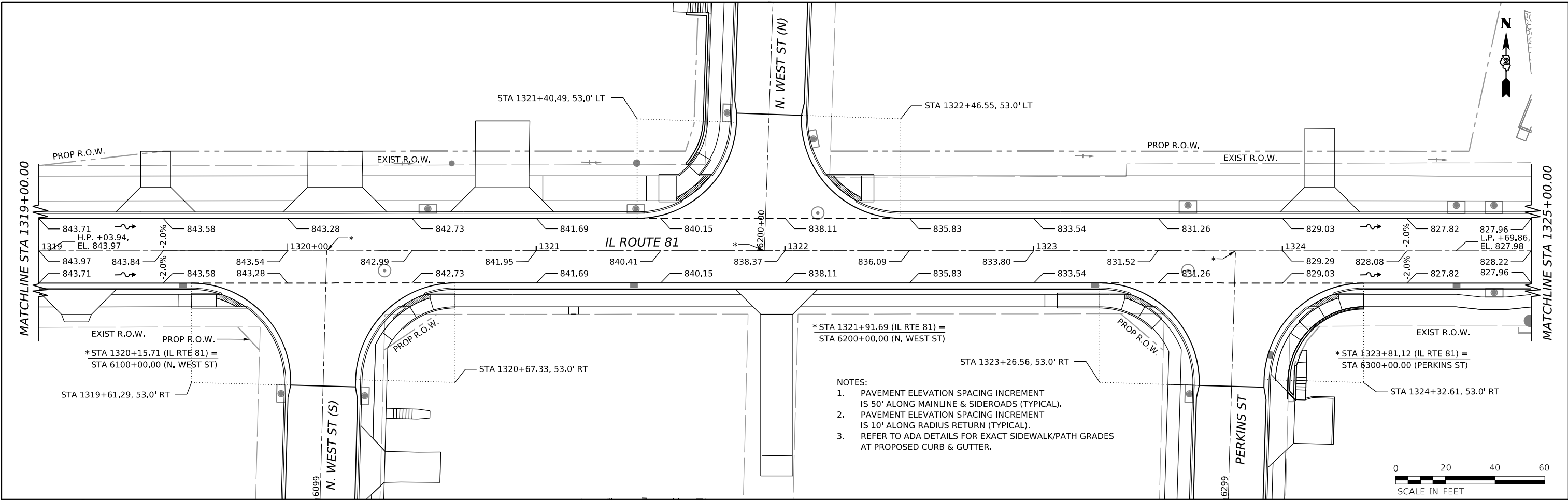

MODEL: ILL_01_Plan (Sheet 1)
 FILE NAME: W:\2020\102200\MicroStation\CAD_Sheets\Roadway Details - Superelevation Details\02_64L94-Roadway Details - IL_81.dgn



USER NAME = Marc.A.Personette	DESIGNED - PATRICK PAUSER	REVISED -
	DRAWN - PATRICK PAUSER	REVISED -
PLOT SCALE = 0.08333317 1/ in.	CHECKED - BRAD LANGE	REVISED -
PLOT DATE = 3/29/2026	DATE - 3/29/2026	REVISED -

STATE OF ILLINOIS
DEPARTMENT OF TRANSPORTATION

ROADWAY DETAILS-SUPERELEVATION DETAILS (IL ROUTE 81)			
SCALE: 1" = 20'	SHEET 3	OF 19 SHEETS	STA. TO STA.

F.A.P. RTE. 611	SECTION 104R	COUNTY HENRY	TOTAL SHEETS 426	SHEET NO. 104
CONTRACT NO. 64L94				
ILLINOIS FED. AID PROJECT				

- NOTES:
1. PAVEMENT ELEVATION SPACING INCREMENT IS 50' ALONG MAINLINE & SIDEROADS (TYPICAL).
 2. PAVEMENT ELEVATION SPACING INCREMENT IS 10' ALONG RADIUS RETURN (TYPICAL).
 3. REFER TO ADA DETAILS FOR EXACT SIDEWALK/PATH GRADES AT PROPOSED CURB & GUTTER.

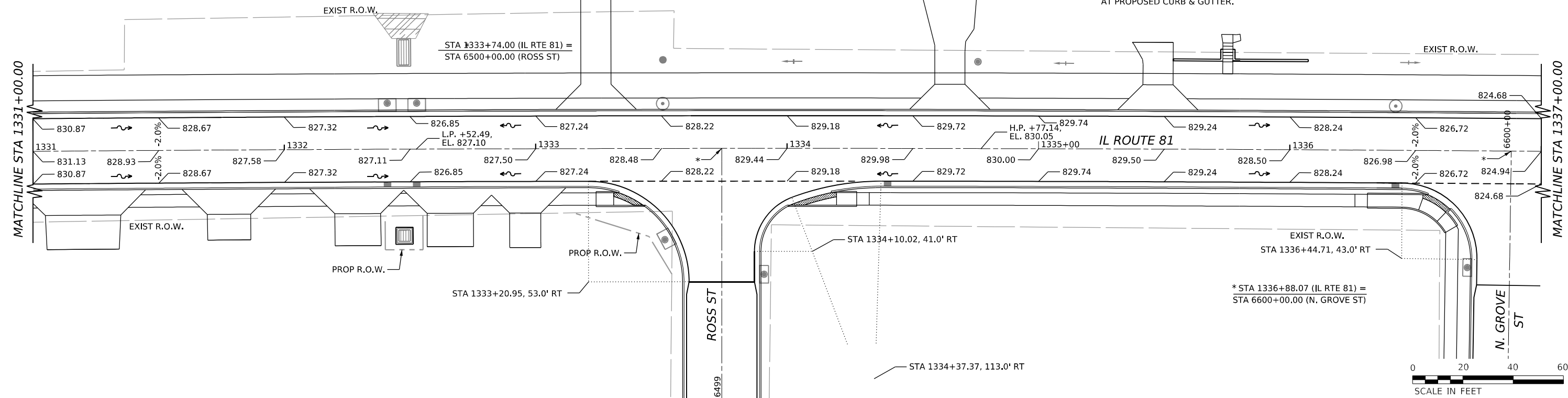

- NOTES:
1. PAVEMENT ELEVATION SPACING INCREMENT IS 50' ALONG MAINLINE & SIDEROADS (TYPICAL).
 2. PAVEMENT ELEVATION SPACING INCREMENT IS 10' ALONG RADIUS RETURN (TYPICAL).
 3. REFER TO ADA DETAILS FOR EXACT SIDEWALK/PATH GRADES AT PROPOSED CURB & GUTTER.

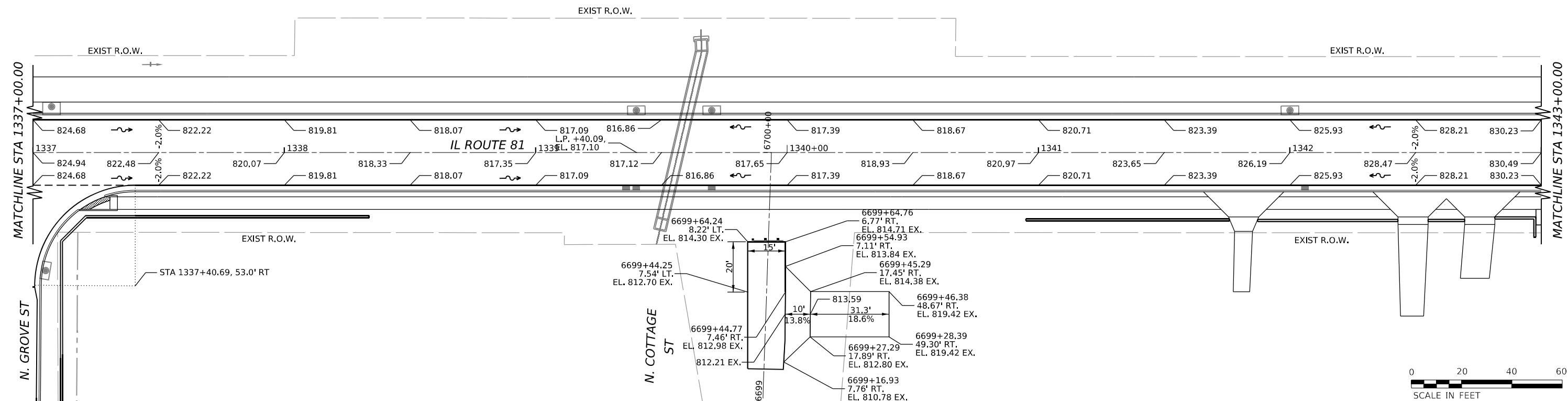

MODEL: ILL_01_Plan7 (Sheet 4)
 FILE NAME: \\3200102202\MicroStation\CAD_Sheets\Roadway_Details - SuperElevation_Details\I104_41400_Details_IL_81.dgn



401 E. STATE ST., 4th Floor
 ROCKFORD, IL 61104
 PH: 815.965.6100
 WWW.IMEG.CORP.COM

USER NAME = Marc.A.Personette	DESIGNED - PATRICK PAUSER	REVISED -
	DRAWN - PATRICK PAUSER	REVISED -
PLOT SCALE = 0.08333317 1/1 in.	CHECKED - BRAD LANGE	REVISED -
PLOT DATE = 3/29/2026	DATE - 3/29/2026	REVISED -

**STATE OF ILLINOIS
 DEPARTMENT OF TRANSPORTATION**

**ROADWAY DETAILS-SUPERELEVATION DETAILS
 (IL ROUTE 81)**

SCALE: 1" = 20' SHEET 4 OF 19 SHEETS STA. TO STA.

F.A.P. RTE.	SECTION	COUNTY	TOTAL SHEETS	SHEET NO.
611	104R	HENRY	426	105
CONTRACT NO. 64L94				
ILLINOIS FED. AID PROJECT				

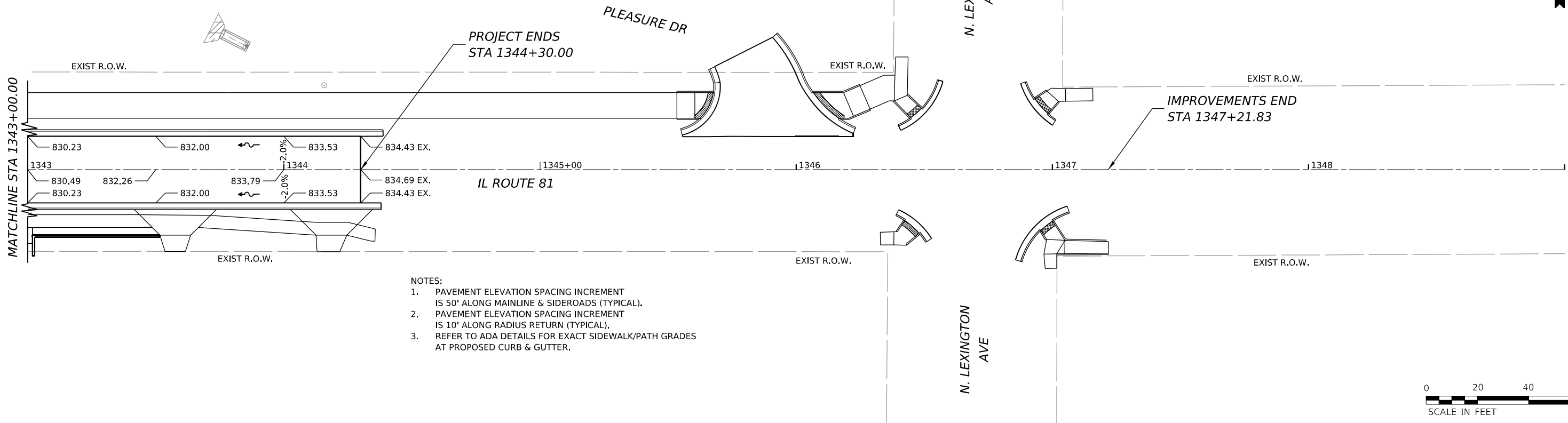

- NOTES:
1. PAVEMENT ELEVATION SPACING INCREMENT IS 50' ALONG MAINLINE & SIDEROADS (TYPICAL).
 2. PAVEMENT ELEVATION SPACING INCREMENT IS 10' ALONG RADIUS RETURN (TYPICAL).
 3. REFER TO ADA DETAILS FOR EXACT SIDEWALK/PATH GRADES AT PROPOSED CURB & GUTTER.



MODEL: ILL_01_Plan09 (Sheet1)
 FILE NAME: W:\20061022\00\MicroStation\CAD_Sheets\Roadway_Details - Superelevation_Details\ID3_64L94-Hwy_Details_IL_81.dgn



USER NAME = Marc.A.Personette	DESIGNED - PATRICK PAUSER	REVISED -
	DRAWN - PATRICK PAUSER	REVISED -
PLOT SCALE = 0.08333317 1/1 in.	CHECKED - BRAD LANGE	REVISED -
PLOT DATE = 3/29/2026	DATE - 3/29/2026	REVISED -

STATE OF ILLINOIS
DEPARTMENT OF TRANSPORTATION

ROADWAY DETAILS—SUPERELEVATION DETAILS
(IL ROUTE 81)

SCALE: 1" = 20' SHEET 5 OF 19 SHEETS STA. TO STA.

F.A.P. RTE.	SECTION	COUNTY	TOTAL SHEETS	SHEET NO.
611	104R	HENRY	426	106
CONTRACT NO. 64L94				
ILLINOIS FED. AID PROJECT				

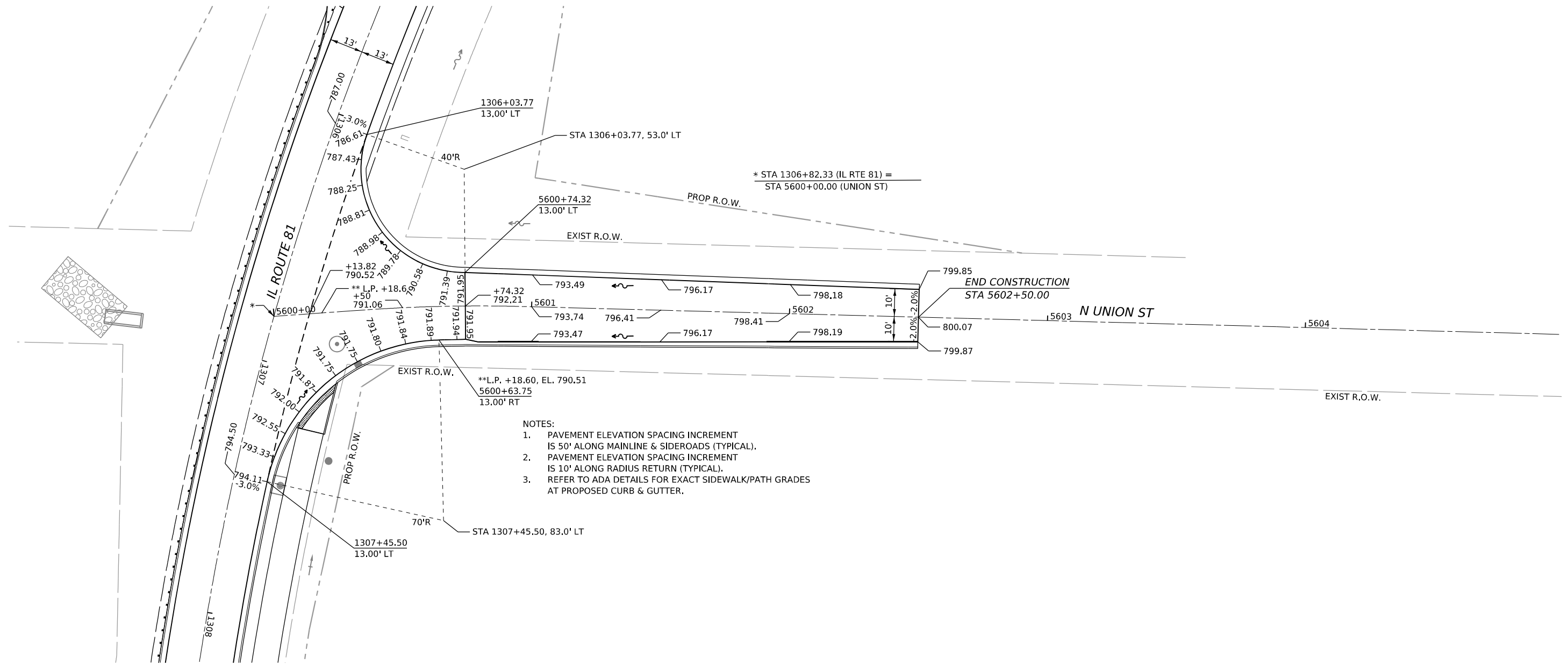

- NOTES:
1. PAVEMENT ELEVATION SPACING INCREMENT IS 50' ALONG MAINLINE & SIDEROADS (TYPICAL).
 2. PAVEMENT ELEVATION SPACING INCREMENT IS 10' ALONG RADIUS RETURN (TYPICAL).
 3. REFER TO ADA DETAILS FOR EXACT SIDEWALK/PATH GRADES AT PROPOSED CURB & GUTTER.



MODEL: UNION - Pba 1 (Sheet)
 FILE NAME: \\300102200\mrcostation\CAD_Sheets\Roadway_Details - SuperElevation_Details\IL81_4Way_Details_Union.dgn



401 E. STATE ST., 4th Floor
 ROCKFORD, IL 61104
 Ph: 815.965.6100
 www.imegcorp.com

USER NAME = Marc.A.Personette	DESIGNED - PATRICK PAUSER	REVISED -
	DRAWN - PATRICK PAUSER	REVISED -
PLOT SCALE = 0.08333317 1/ in.	CHECKED - BRAD LANGE	REVISED -
PLOT DATE = 3/29/2026	DATE - 3/29/2026	REVISED -

**STATE OF ILLINOIS
 DEPARTMENT OF TRANSPORTATION**

**ROADWAY DETAILS—SUPERELEVATION DETAILS
 (IL ROUTE 81 / N. UNION ST)**

SCALE: 1" = 20' SHEET 6 OF 19 SHEETS STA. TO STA.

F.A.P. RTE.	SECTION	COUNTY	TOTAL SHEETS	SHEET NO.
611	104R	HENRY	426	107
CONTRACT NO. 64L94				
ILLINOIS FED. AID PROJECT				

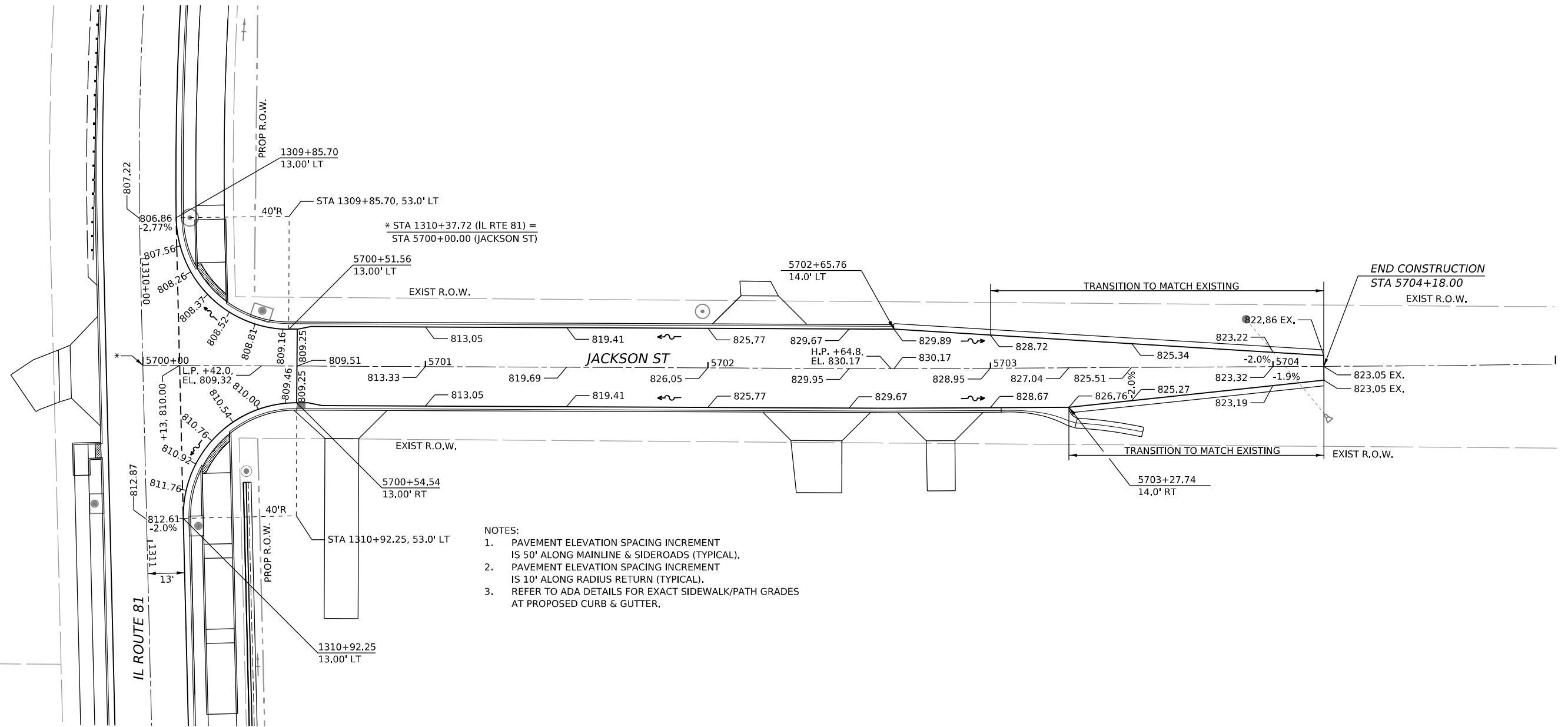

- NOTES:
1. PAVEMENT ELEVATION SPACING INCREMENT IS 50' ALONG MAINLINE & SIDEROADS (TYPICAL).
 2. PAVEMENT ELEVATION SPACING INCREMENT IS 10' ALONG RADIUS RETURN (TYPICAL).
 3. REFER TO ADA DETAILS FOR EXACT SIDEWALK/PATH GRADES AT PROPOSED CURB & GUTTER.

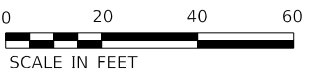

MODEL: JACKSON PLAN - JACKSON PLAN (Sheet) FILE NAME: W:\2020\1022\00\MicroStation\CAD_Sheets\Roadway Details - Super-elevation Details\1022_64L94-Roadway Details\Jackson.dgn



USER NAME = Marc.A.Personette	DESIGNED - PATRICK PAUSER	REVISED -
	DRAWN - PATRICK PAUSER	REVISED -
PLOT SCALE = 0.08333317 1/ in.	CHECKED - BRAD LANGE	REVISED -
PLOT DATE = 3/29/2026	DATE - 3/29/2026	REVISED -

**STATE OF ILLINOIS
DEPARTMENT OF TRANSPORTATION**

ROADWAY DETAILS—SUPERELEVATION DETAILS (IL ROUTE 81 /JACKSON ST)			
SCALE: 1" = 20'	SHEET 7	OF 19 SHEETS	TO STA.

F.A.P. RTE.	SECTION	COUNTY	TOTAL SHEETS	SHEET NO.
611	104R	HENRY	426	108
CONTRACT NO. 64L94				
ILLINOIS FED. AID PROJECT				

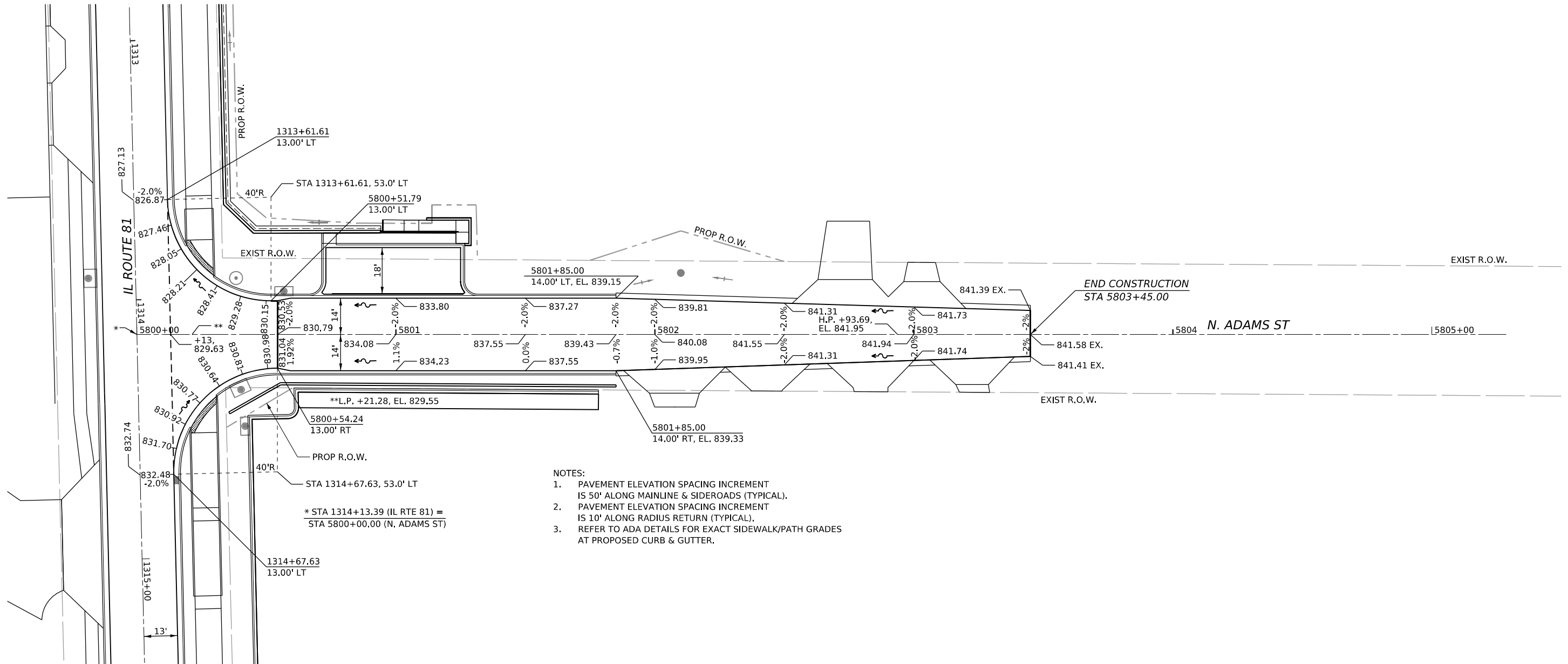

- NOTES:
1. PAVEMENT ELEVATION SPACING INCREMENT IS 50' ALONG MAINLINE & SIDEROADS (TYPICAL).
 2. PAVEMENT ELEVATION SPACING INCREMENT IS 10' ALONG RADIUS RETURN (TYPICAL).
 3. REFER TO ADA DETAILS FOR EXACT SIDEWALK/PATH GRADES AT PROPOSED CURB & GUTTER.



MODEL: ADAM (Sheet)
 FILE NAME: R:\300102200\MicroStation\CAD_Sheets\Roadway_Details - SuperElevation_Details\ID3_64L94-Roadway_Details_Adam.dgn



USER NAME = Marc.A.Personette	DESIGNED - PATRICK PAUSER	REVISED -
PLOT SCALE = 0.08333317 1/ in.	DRAWN - PATRICK PAUSER	REVISED -
PLOT DATE = 3/29/2026	CHECKED - BRAD LANGE	REVISED -
	DATE - 3/29/2026	REVISED -

STATE OF ILLINOIS
DEPARTMENT OF TRANSPORTATION

ROADWAY DETAILS—SUPERELEVATION DETAILS (IL ROUTE 81 /N. ADAMS ST)			
SCALE: 1" = 20'	SHEET 8	OF 19 SHEETS	STA. TO STA.

F.A.P. RTE.	SECTION	COUNTY	TOTAL SHEETS	SHEET NO.
611	104R	HENRY	426	109
CONTRACT NO. 64L94			ILLINOIS FED. AID PROJECT	

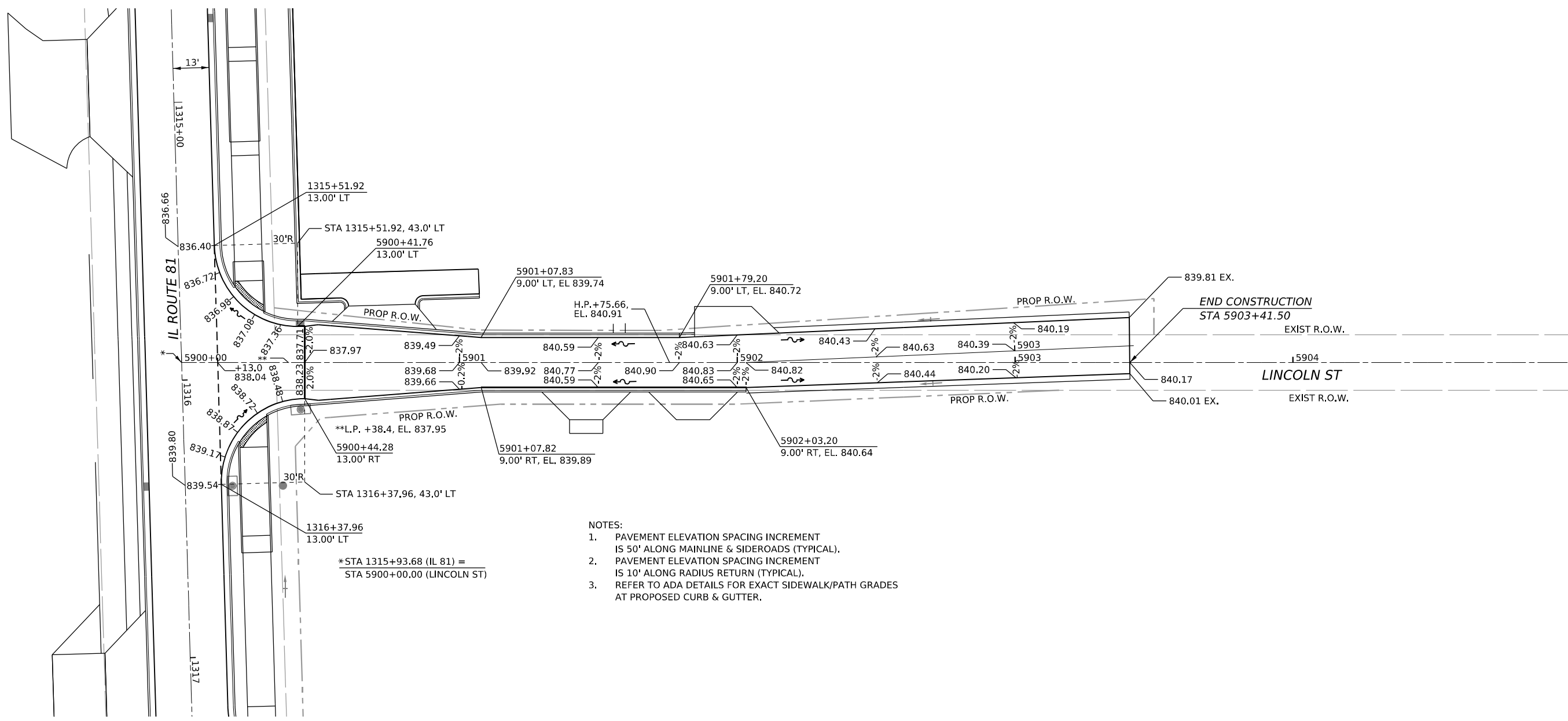

- NOTES:
1. PAVEMENT ELEVATION SPACING INCREMENT IS 50' ALONG MAINLINE & SIDEROADS (TYPICAL).
 2. PAVEMENT ELEVATION SPACING INCREMENT IS 10' ALONG RADIUS RETURN (TYPICAL).
 3. REFER TO ADA DETAILS FOR EXACT SIDEWALK/PATH GRADES AT PROPOSED CURB & GUTTER.

*STA 1315+93.68 (IL 81) =
STA 5900+00.00 (LINCOLN ST)



MODEL: LINCOLN - LINCOLN.PLA (Sheet) FILE NAME: R:\30302200\InfoStation\CAD_Sheets\Roadway_Details - SuperElevation_Details\ID3_64L94-Roadway_Details_Lincoln.dgn



401 E. STATE ST, 4th Floor PH: 815.965.6100
ROCKFORD, IL www.imegcorp.com
61104

USER NAME = Marc.A.Personette
PLOT SCALE = 0.08333317 1/ in.
PLOT DATE = 3/29/2026

DESIGNED - PATRICK PAUSER	REVISED -
DRAWN - PATRICK PAUSER	REVISED -
CHECKED - BRAD LANGE	REVISED -
DATE - 3/29/2026	REVISED -

**STATE OF ILLINOIS
DEPARTMENT OF TRANSPORTATION**

**ROADWAY DETAILS—SUPERELEVATION DETAILS
(IL ROUTE 81 / LINCOLN ST)**

SCALE: 1" = 20' SHEET 9 OF 19 SHEETS STA. TO STA.

F.A.P. RTE.	SECTION	COUNTY	TOTAL SHEETS	SHEET NO.
611	104R	HENRY	426	110
CONTRACT NO. 64L94				
ILLINOIS FED. AID PROJECT				

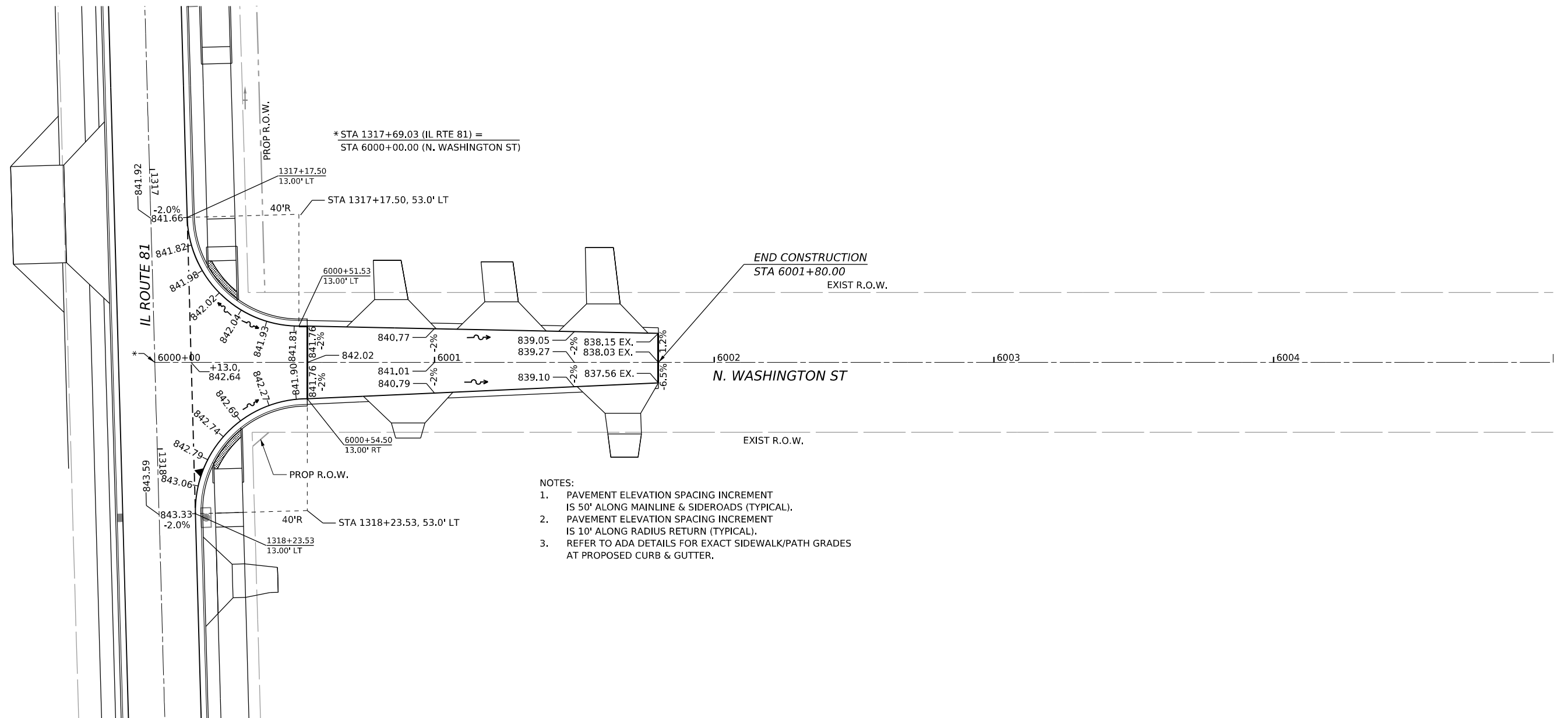

- NOTES:
1. PAVEMENT ELEVATION SPACING INCREMENT IS 50' ALONG MAINLINE & SIDEROADS (TYPICAL).
 2. PAVEMENT ELEVATION SPACING INCREMENT IS 10' ALONG RADIUS RETURN (TYPICAL).
 3. REFER TO ADA DETAILS FOR EXACT SIDEWALK/PATH GRADES AT PROPOSED CURB & GUTTER.



MODEL: WASHINGTON - PLAN (Sheet)
 FILE NAME: W:\30030220\MicroStation\CAD_Sheets\Roadway Details - SuperElevation Details\ID3_64L94-Hwy Details - Washington.dgn



401 E. STATE ST., 4th Floor
 ROCKFORD, IL 61104
 PH: 815.965.6100
 www.imegcorp.com

USER NAME = Marc.A.Personette	DESIGNED - PATRICK PAUSER	REVISED -
	DRAWN - PATRICK PAUSER	REVISED -
PLOT SCALE = 0.08333317 1/ in.	CHECKED - BRAD LANGE	REVISED -
PLOT DATE = 3/29/2026	DATE - 3/29/2026	REVISED -

**STATE OF ILLINOIS
 DEPARTMENT OF TRANSPORTATION**

**ROADWAY DETAILS—SUPERELEVATION DETAILS
 (IL ROUTE 81 /N. WASHINGTON ST)**

SCALE: 1" = 20' SHEET 10 OF 19 SHEETS STA. TO STA.

F.A.P. RTE.	SECTION	COUNTY	TOTAL SHEETS	SHEET NO.
611	104R	HENRY	426	111
CONTRACT NO. 64L94				
ILLINOIS FED. AID PROJECT				

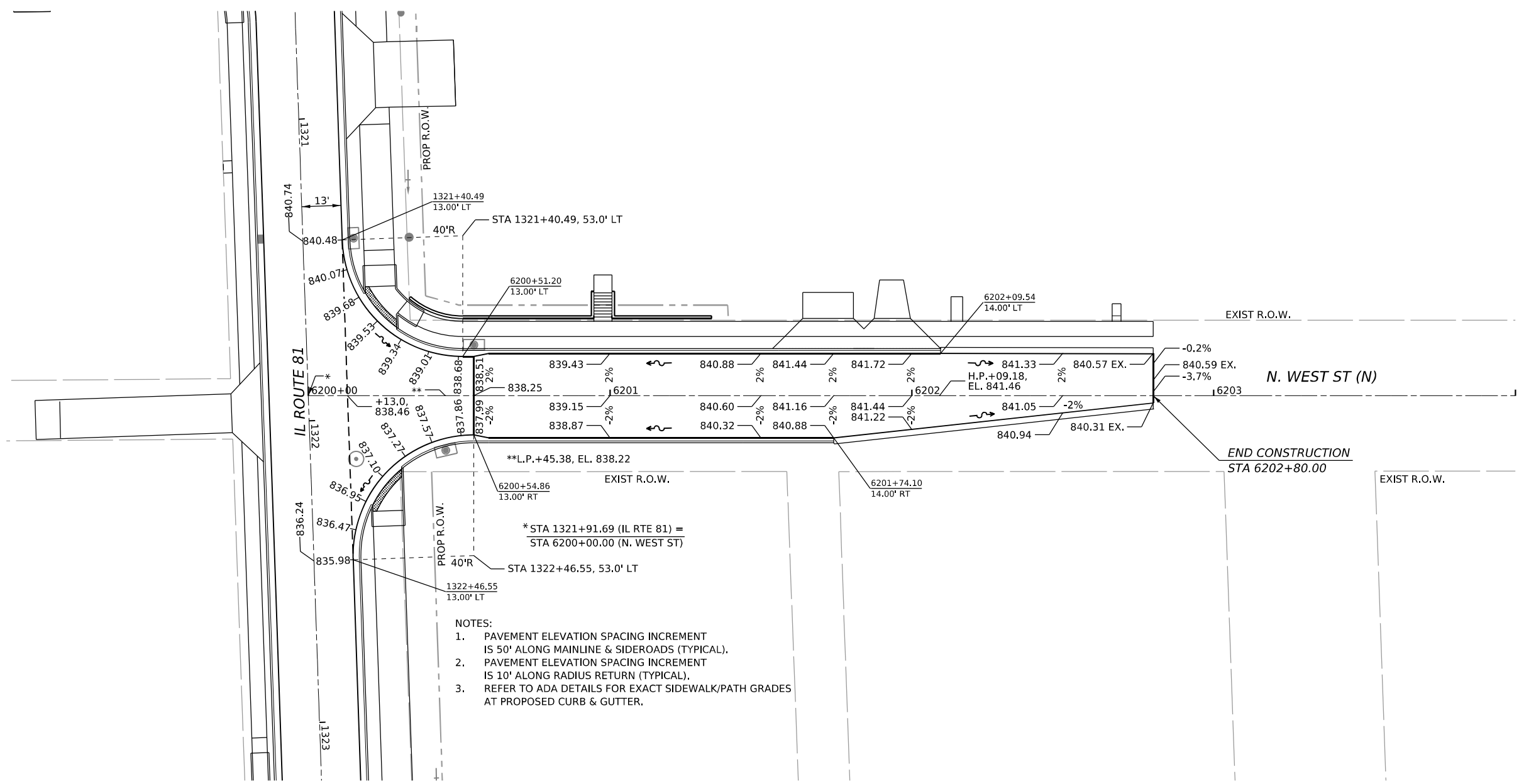

- NOTES:
1. PAVEMENT ELEVATION SPACING INCREMENT IS 50' ALONG MAINLINE & SIDEROADS (TYPICAL).
 2. PAVEMENT ELEVATION SPACING INCREMENT IS 10' ALONG RADIUS RETURN (TYPICAL).
 3. REFER TO ADA DETAILS FOR EXACT SIDEWALK/PATH GRADES AT PROPOSED CURB & GUTTER.

**STATE OF ILLINOIS
DEPARTMENT OF TRANSPORTATION**

**ROADWAY DETAILS—SUPERELEVATION DETAILS
(IL ROUTE 81 /N. WEST ST (N))**

SCALE: 1" = 20' SHEET 12 OF 19 SHEETS STA. TO STA.



MODEL: WEST_NORTH_171115.dwg
FILE NAME: R:\300010220\InfoStation\CAD_Sheets\Roadway_Details - Superlevation_Details\ID3_64L94-Roadway_Details_West_N.dgn



USER NAME = Marc.A.Personette	DESIGNED - PATRICK PAUSER	REVISED -
	DRAWN - PATRICK PAUSER	REVISED -
PLOT SCALE = 0.08333317 1/ in.	CHECKED - BRAD LANGE	REVISED -
PLOT DATE = 3/29/2026	DATE - 3/29/2026	REVISED -

F.A.P. RTE.	SECTION	COUNTY	TOTAL SHEETS	SHEET NO.
611	104R	HENRY	426	113
CONTRACT NO. 64L94				
ILLINOIS FED. AID PROJECT				

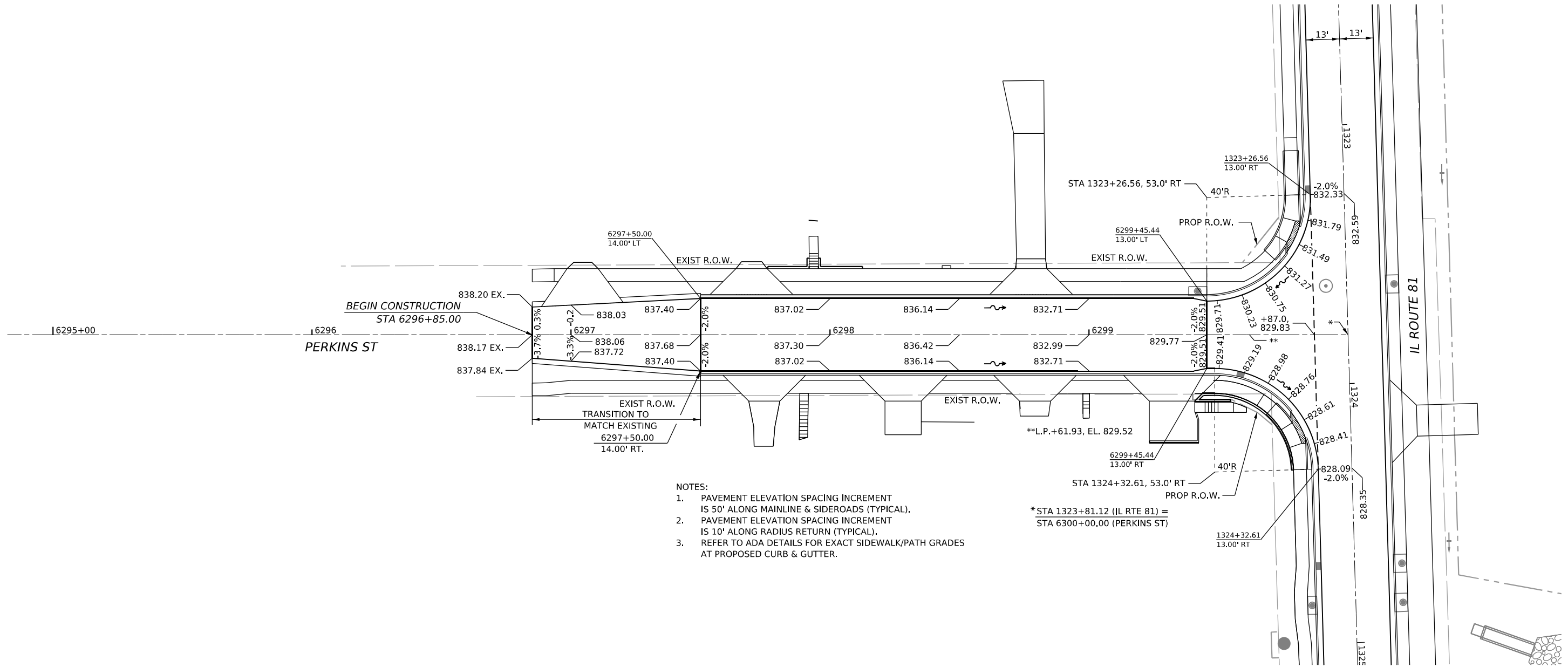

- NOTES:
1. PAVEMENT ELEVATION SPACING INCREMENT IS 50' ALONG MAINLINE & SIDEROADS (TYPICAL).
 2. PAVEMENT ELEVATION SPACING INCREMENT IS 10' ALONG RADIUS RETURN (TYPICAL).
 3. REFER TO ADA DETAILS FOR EXACT SIDEWALK/PATH GRADES AT PROPOSED CURB & GUTTER.

*STA 1323+81.12 (IL RTE 81) = STA 6300+00.00 (PERKINS ST)

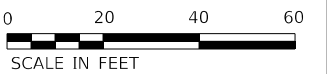

MODEL: Perkins_Plan (Sheet)
 FILE NAME: R:\300102200\MicroStation\CAD_Sheets\Roadway_Details - Super-elevation Details\IL81_4-Drwy_Details_Perkins.dgn



USER NAME = Marc.A.Personette	DESIGNED - PATRICK PAUSER	REVISED -
	DRAWN - PATRICK PAUSER	REVISED -
PLOT SCALE = 0.08333317 1/ in.	CHECKED - BRAD LANGE	REVISED -
PLOT DATE = 3/29/2026	DATE - 3/29/2026	REVISED -

STATE OF ILLINOIS
DEPARTMENT OF TRANSPORTATION

ROADWAY DETAILS—SUPERELEVATION DETAILS
(IL ROUTE 81 /PERKINS ST)

SCALE: 1" = 20' SHEET 13 OF 19 SHEETS STA. TO STA.

F.A.P. RTE.	SECTION	COUNTY	TOTAL SHEETS	SHEET NO.
611	104R	HENRY	426	114
CONTRACT NO. 64L94				
ILLINOIS FED. AID PROJECT				

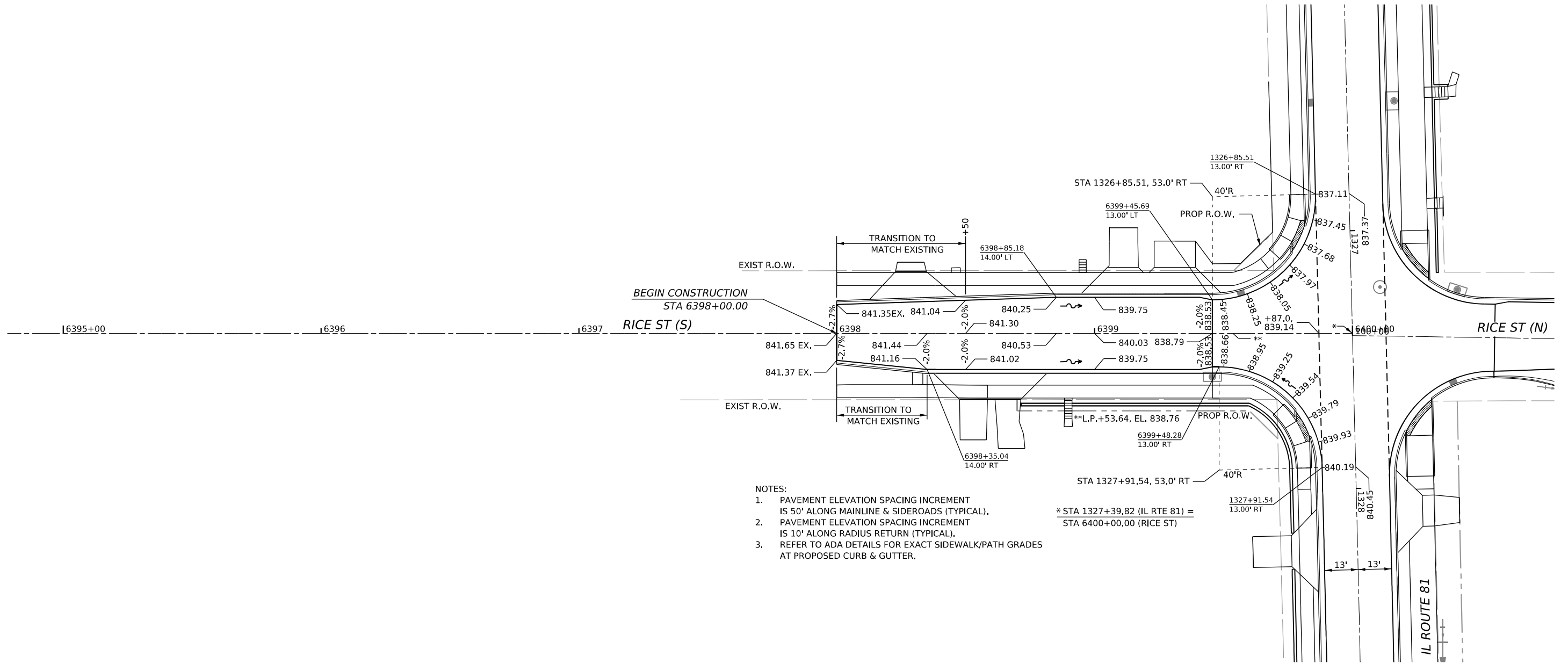
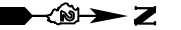

- NOTES:
1. PAVEMENT ELEVATION SPACING INCREMENT IS 50' ALONG MAINLINE & SIDEROADS (TYPICAL).
 2. PAVEMENT ELEVATION SPACING INCREMENT IS 10' ALONG RADIUS RETURN (TYPICAL).
 3. REFER TO ADA DETAILS FOR EXACT SIDEWALK/PATH GRADES AT PROPOSED CURB & GUTTER.

* STA 1327+39.82 (IL RTE 81) = STA 6400+00.00 (RICE ST)



MODEL: Rice Plan (Sheet)
FILE NAME: R:\30301022\00\MicroStation\CAD_Sheets\Roadway_Details - Super-elevation Details\104R_64L94-Hwy_Details_Rice.dgn



USER NAME = Marc.A.Personette	DESIGNED - PATRICK PAUSER	REVISED -
	DRAWN - PATRICK PAUSER	REVISED -
PLOT SCALE = 0.08333317 1/ in.	CHECKED - BRAD LANGE	REVISED -
PLOT DATE = 3/29/2026	DATE - 3/29/2026	REVISED -

**STATE OF ILLINOIS
DEPARTMENT OF TRANSPORTATION**

**ROADWAY DETAILS—SUPERELEVATION DETAILS
(IL ROUTE 81 / RICE ST)**

SCALE: 1" = 20' SHEET OF SHEETS STA. TO STA.

F.A.P. RTE. 611	SECTION 104R	COUNTY HENRY	TOTAL SHEETS 426	SHEET NO. 115
CONTRACT NO. 64L94				
ILLINOIS FED. AID PROJECT				

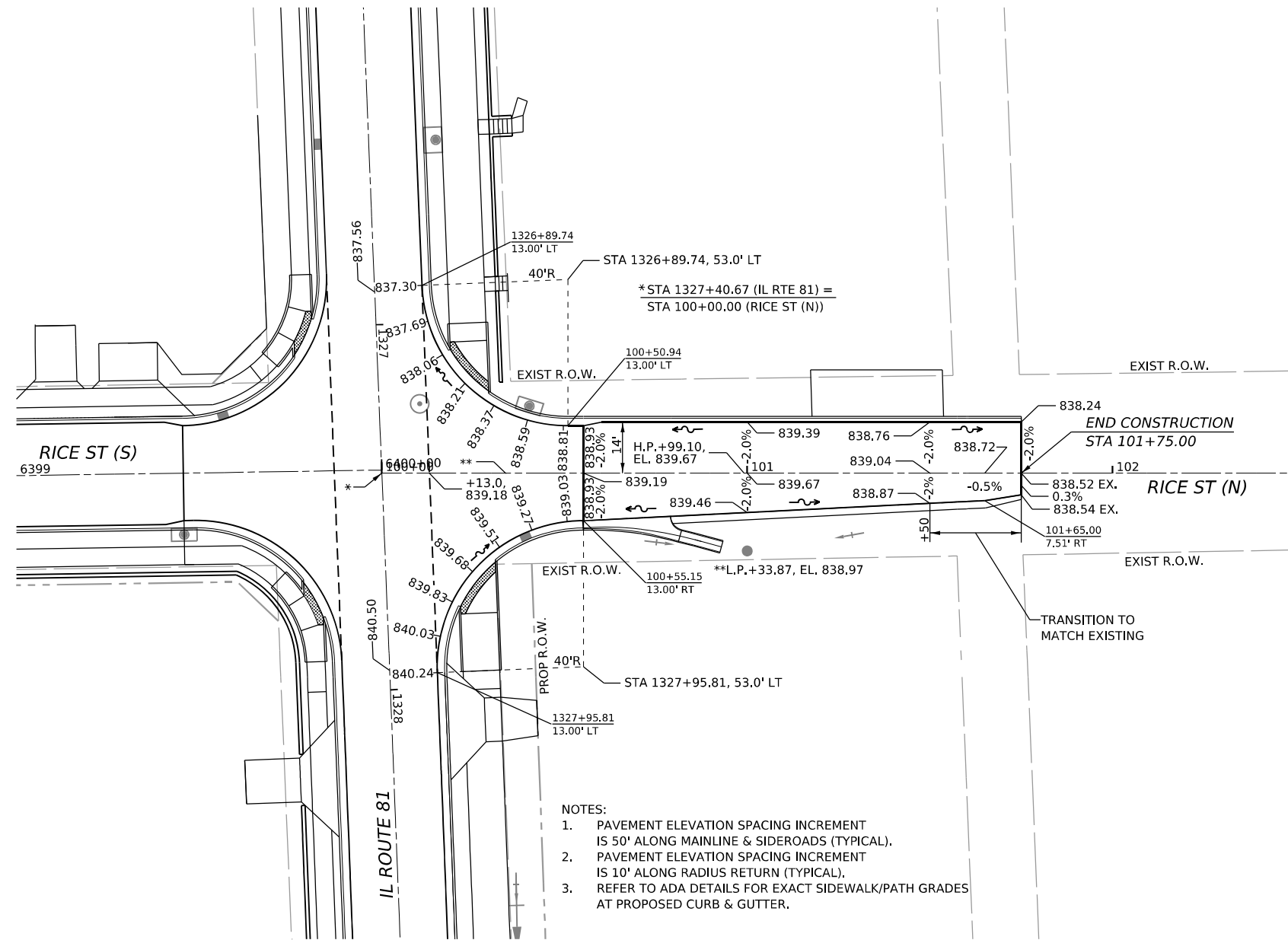

- NOTES:
1. PAVEMENT ELEVATION SPACING INCREMENT IS 50' ALONG MAINLINE & SIDEROADS (TYPICAL).
 2. PAVEMENT ELEVATION SPACING INCREMENT IS 10' ALONG RADIUS RETURN (TYPICAL).
 3. REFER TO ADA DETAILS FOR EXACT SIDEWALK/PATH GRADES AT PROPOSED CURB & GUTTER.

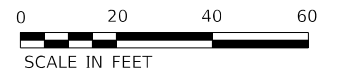

MODEL: P:\ELEV\DR - Measure D1 (Sheet)
 FILE NAME: R:\2026\1022\02\MicroStation\CAD_Sheets\Roadway_Details - SuperElevation_Details\1022_64L94-Hwy_Details - Measure.dgn



401 E. STATE ST., 4th Floor PH: 815.965.6100
 ROCKFORD, IL www.imegcorp.com
 61104

USER NAME = Marc.A.Personette	DESIGNED - PATRICK PAUSER	REVISED -
	DRAWN - PATRICK PAUSER	REVISED -
PLOT SCALE = 0.08333317 1/ in.	CHECKED - BRAD LANGE	REVISED -
PLOT DATE = 3/29/2026	DATE - 3/29/2026	REVISED -

**STATE OF ILLINOIS
 DEPARTMENT OF TRANSPORTATION**

**ROADWAY DETAILS—SUPERELEVATION DETAILS
 (IL ROUTE 81 /RICE ST (N))**

SCALE: 1" = 20' SHEET 15 OF 19 SHEETS STA. TO STA.

F.A.P. RTE.	SECTION	COUNTY	TOTAL SHEETS	SHEET NO.
611	104R	HENRY	426	116
CONTRACT NO. 64L94				
ILLINOIS FED. AID PROJECT				



- NOTES:
1. PAVEMENT ELEVATION SPACING INCREMENT IS 50' ALONG MAINLINE & SIDEROADS (TYPICAL).
 2. PAVEMENT ELEVATION SPACING INCREMENT IS 10' ALONG RADIUS RETURN (TYPICAL).
 3. REFER TO ADA DETAILS FOR EXACT SIDEWALK/PATH GRADES AT PROPOSED CURB & GUTTER.

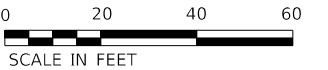
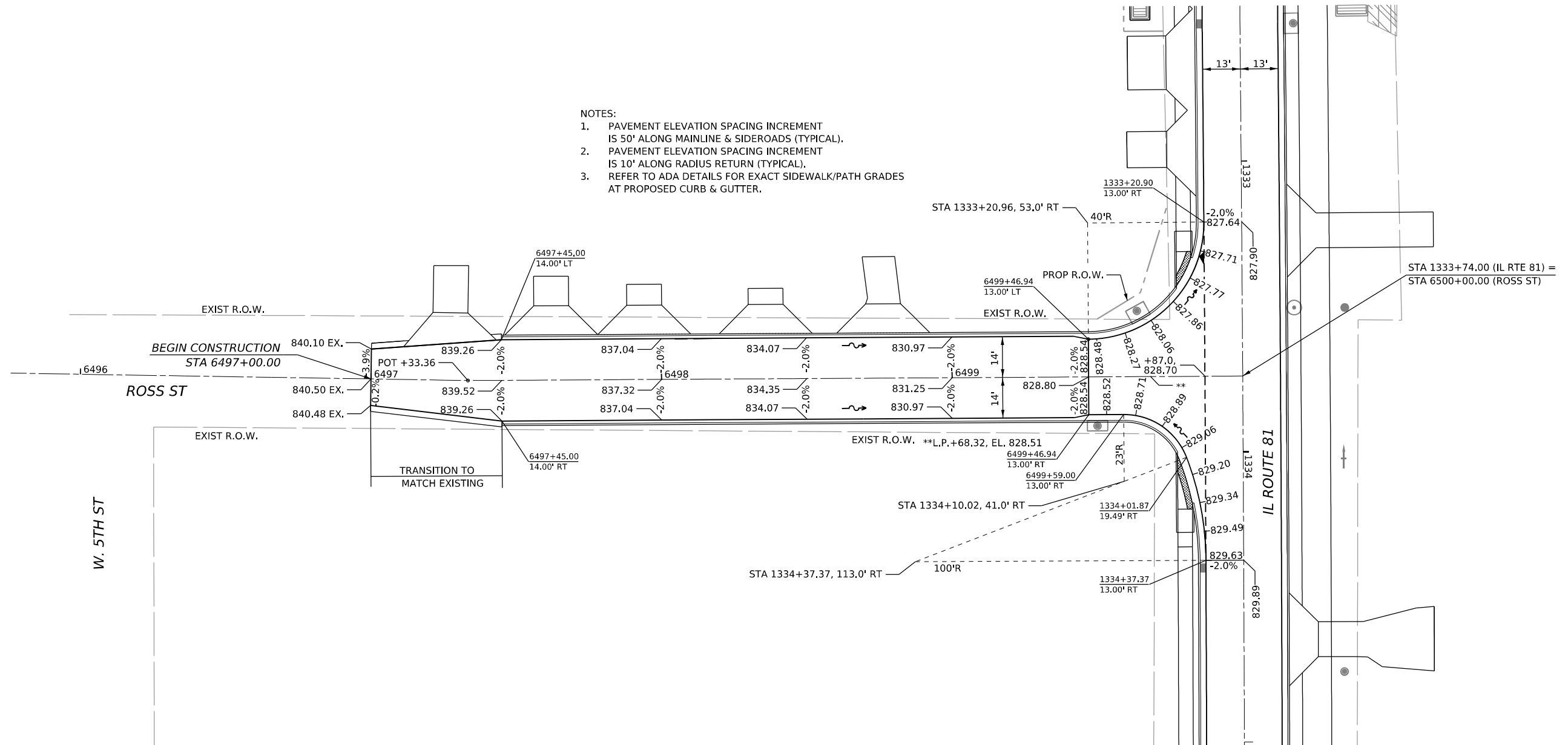

MODEL: Ross Rte [City] 1
 FILE NAME: \\3200102200\MicroStation\CAD_Sheets\Roadway_Details - Superlevation Details\ID3_64L94-Hwy_Details_Ross.dgn



401 E. STATE ST., 4th Floor PH: 815.965.6100
 ROCKFORD, IL www.imegcorp.com
 61104

USER NAME = Marc.A.Personette	DESIGNED - PATRICK PAUSER	REVISED -
	DRAWN - PATRICK PAUSER	REVISED -
PLOT SCALE = 0.08333317 1/ in.	CHECKED - BRAD LANGE	REVISED -
PLOT DATE = 3/29/2026	DATE - 3/29/2026	REVISED -

**STATE OF ILLINOIS
 DEPARTMENT OF TRANSPORTATION**

**ROADWAY DETAILS—SUPERELEVATION DETAILS
 (IL ROUTE 81 / ROSS ST)**

SCALE: 1" = 20' SHEET 16 OF 19 SHEETS STA. TO STA.

F.A.P. RTE.	SECTION	COUNTY	TOTAL SHEETS	SHEET NO.
611	104R	HENRY	426	117
CONTRACT NO. 64L94				
ILLINOIS FED. AID PROJECT				

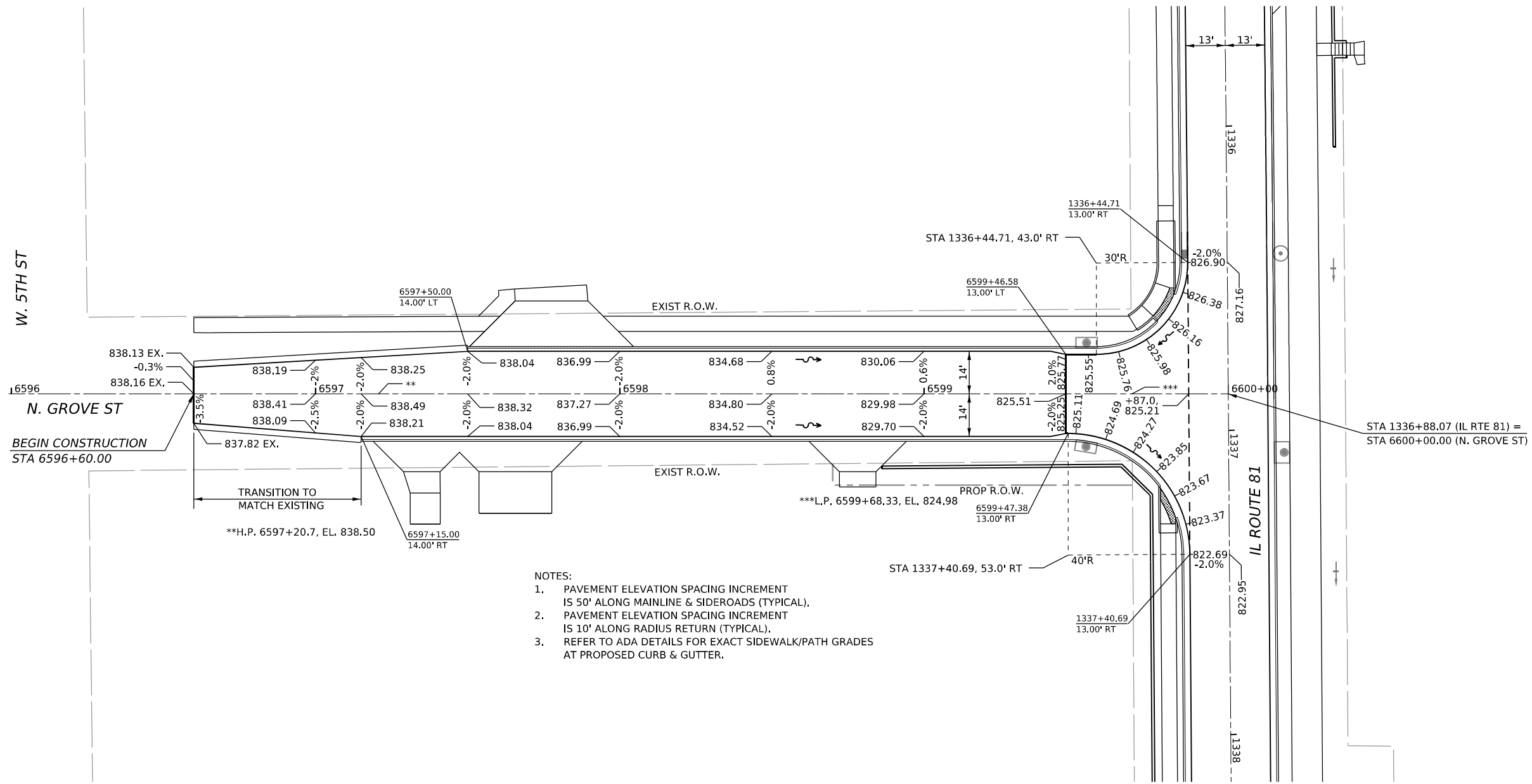
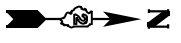

- NOTES:
1. PAVEMENT ELEVATION SPACING INCREMENT IS 50' ALONG MAINLINE & SIDEROADS (TYPICAL).
 2. PAVEMENT ELEVATION SPACING INCREMENT IS 10' ALONG RADIUS RETURN (TYPICAL).
 3. REFER TO ADA DETAILS FOR EXACT SIDEWALK/PATH GRADES AT PROPOSED CURB & GUTTER.

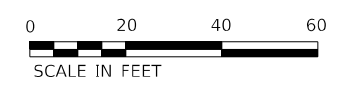

MODEL: Grove_Rte_11(Sheet1)
 FILE NAME: R:\20010220\MicroStation\CAD_Sheets\Roadway_Details - Superlevation_Details\ID3_64L94-Hwy_Details_Grove.dgn



USER NAME = Marc.A.Personette	DESIGNED - PATRICK PAUSER	REVISED -
	DRAWN - PATRICK PAUSER	REVISED -
PLOT SCALE = 0.08333317 1/ in.	CHECKED - BRAD LANGE	REVISED -
PLOT DATE = 3/29/2026	DATE - 3/29/2026	REVISED -

STATE OF ILLINOIS
DEPARTMENT OF TRANSPORTATION

ROADWAY DETAILS—SUPERELEVATION DETAILS (IL ROUTE 81 /N. GROVE ST)			
SCALE: 1" = 20'	SHEET 17	OF 19 SHEETS	STA. TO STA.

F.A.P. RTE.	SECTION	COUNTY	TOTAL SHEETS	SHEET NO.
611	104R	HENRY	426	118
CONTRACT NO. 64L94				
ILLINOIS FED. AID PROJECT				

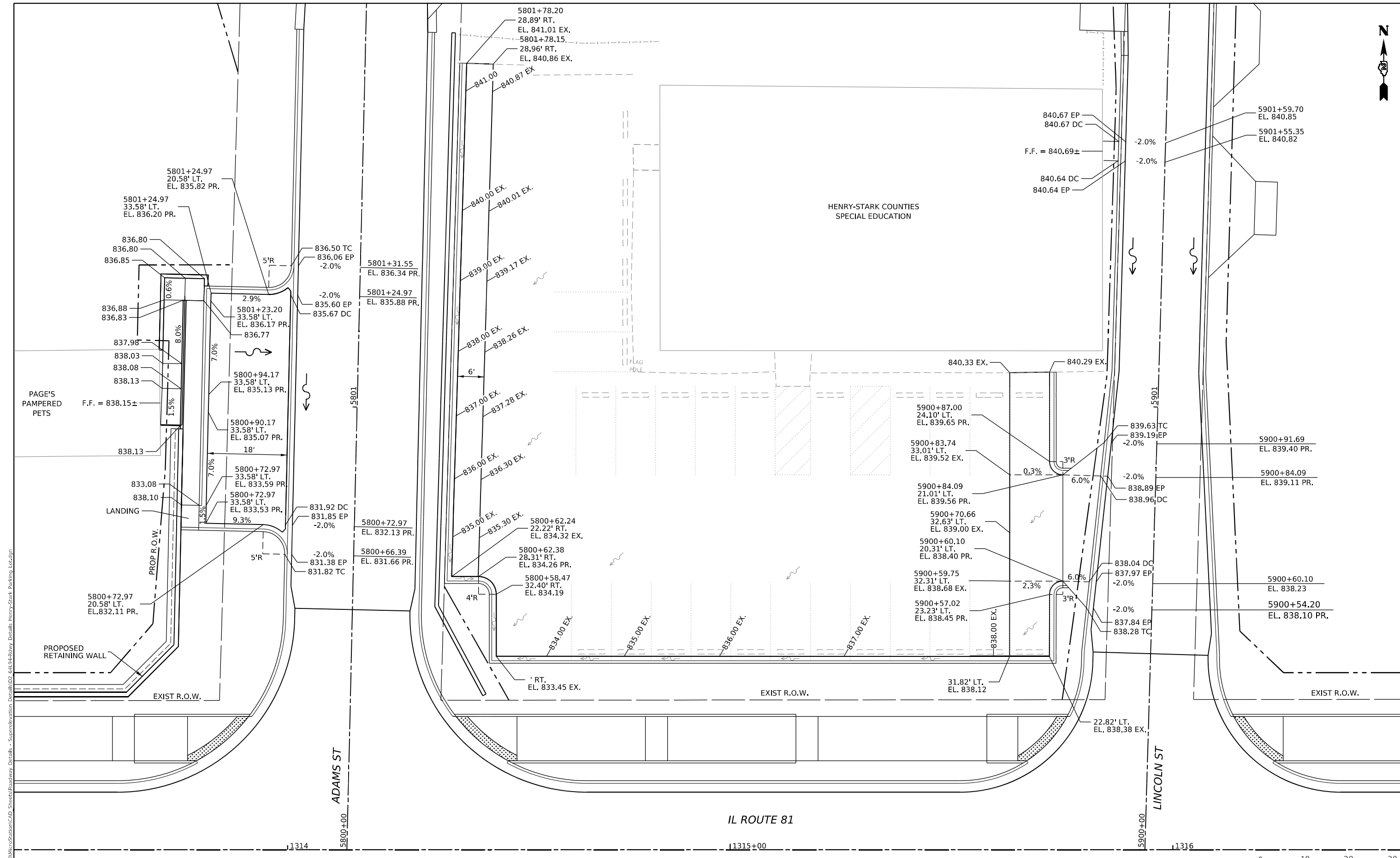

MODEL: Default
 FILE: M:\MEG\2000\1032\000\MicroStation\CAD_Sheets\Roadway_Details - Superelevation Details\02_64IL81-Roadway_Details - Henry-Stark_Parking_Lot.dgn



USER NAME = MarcA.Personette	DESIGNED - PATRICK PAUSER	REVISED -
PLOT SCALE = 10.0000' / in.	DRAWN - PATRICK PAUSER	REVISED -
PLOT DATE = 3/29/2026	CHECKED - BRAD LANGE	REVISED -
	DATE - 3/29/2026	REVISED -

STATE OF ILLINOIS
DEPARTMENT OF TRANSPORTATION

ROADWAY DETAILS-SUPERELEVATION DETAILS
(IL ROUTE 81) PARKING LOT DETAILS

SCALE: 1" = 20'
 SHEET 18 OF 19 SHEETS STA. TO STA.

F.A.P. RTE.	SECTION	COUNTY	TOTAL SHEETS	SHEET NO.
611	104R	HENRY	426	119
CONTRACT NO. 64L94				
ILLINOIS		FED. AID PROJECT		

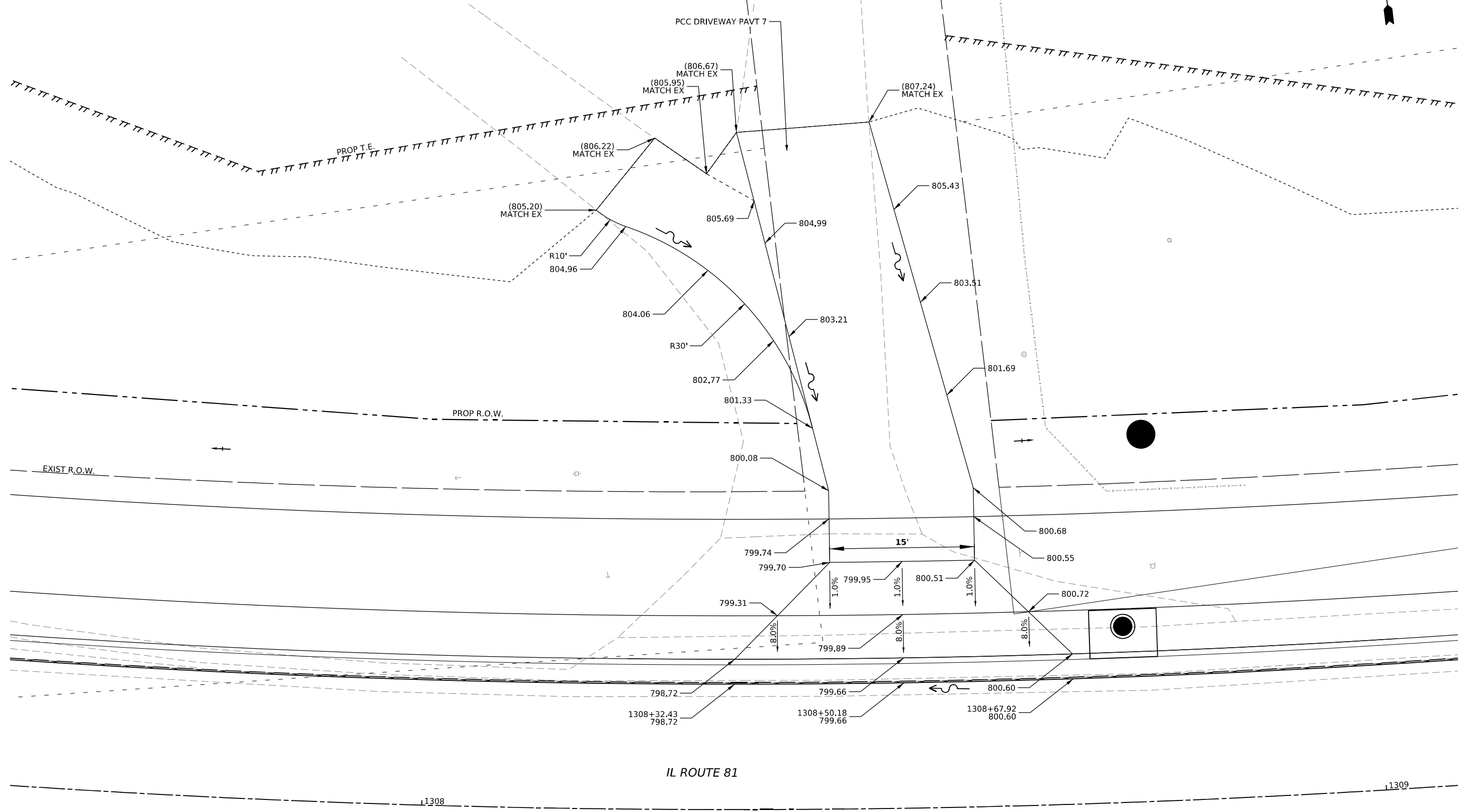

MODEL: 620 N. Union (Sheet1)
 FILE NAME: W:\2026\03\01\MicroStation\CAD_Sheets\03_64L94_Plan_620NUnionDriveway.dgn



USER NAME = Marc.A.Personette	DESIGNED - PATRICK PAUSER	REVISED -
	DRAWN - PATRICK PAUSER	REVISED -
PLOT SCALE = 0.08333317 1/ in.	CHECKED - BRAD LANGE	REVISED -
PLOT DATE = 3/29/2026	DATE - 3/29/2026	REVISED -

STATE OF ILLINOIS
DEPARTMENT OF TRANSPORTATION

ROADWAY DETAILS - ELEVATION PLAN		
620 N. UNION - ENTRANCE		
SCALE: 1" = 5'	SHEET 19 OF 19 SHEETS	STA. TO STA.

F.A.P. RTE.	SECTION	COUNTY	TOTAL SHEETS	SHEET NO.
611	104R	HENRY	426	120
CONTRACT NO. 64L94				
ILLINOIS FED. AID PROJECT				

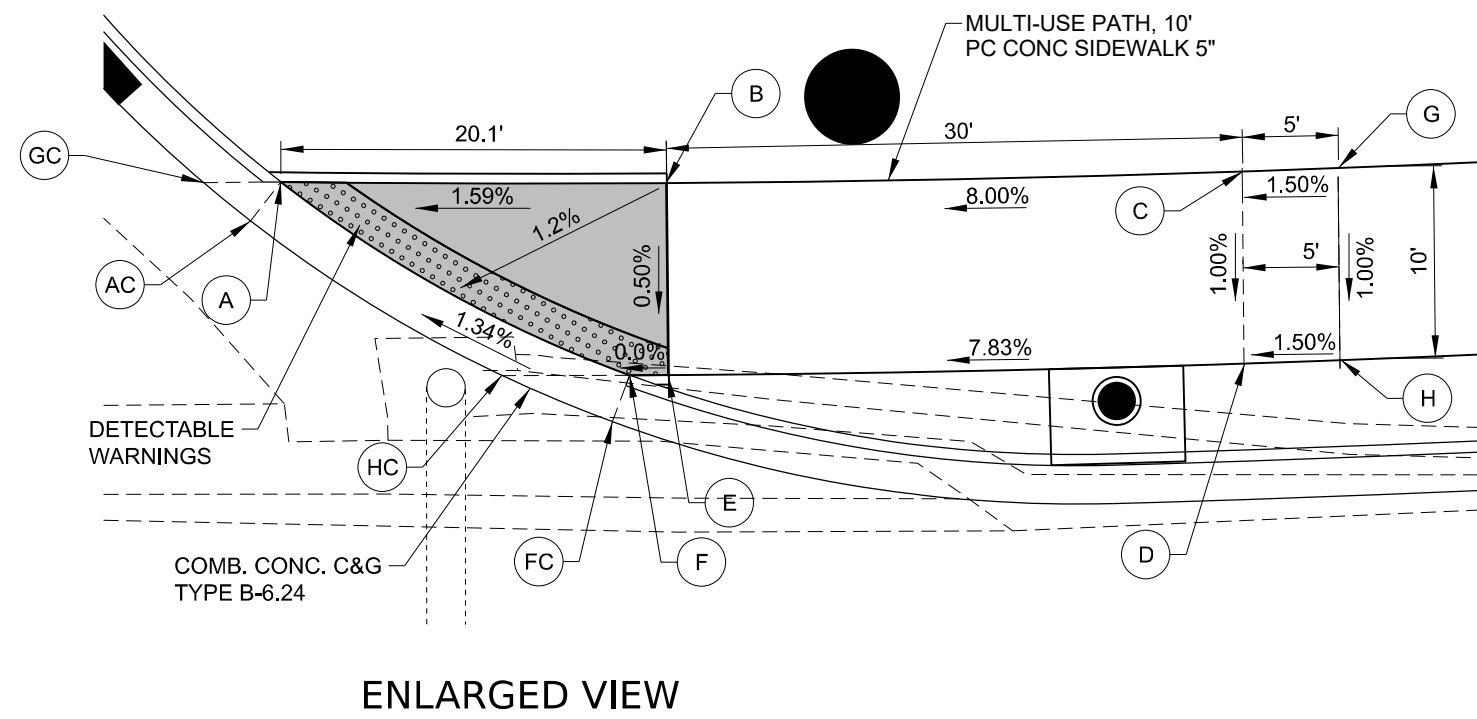
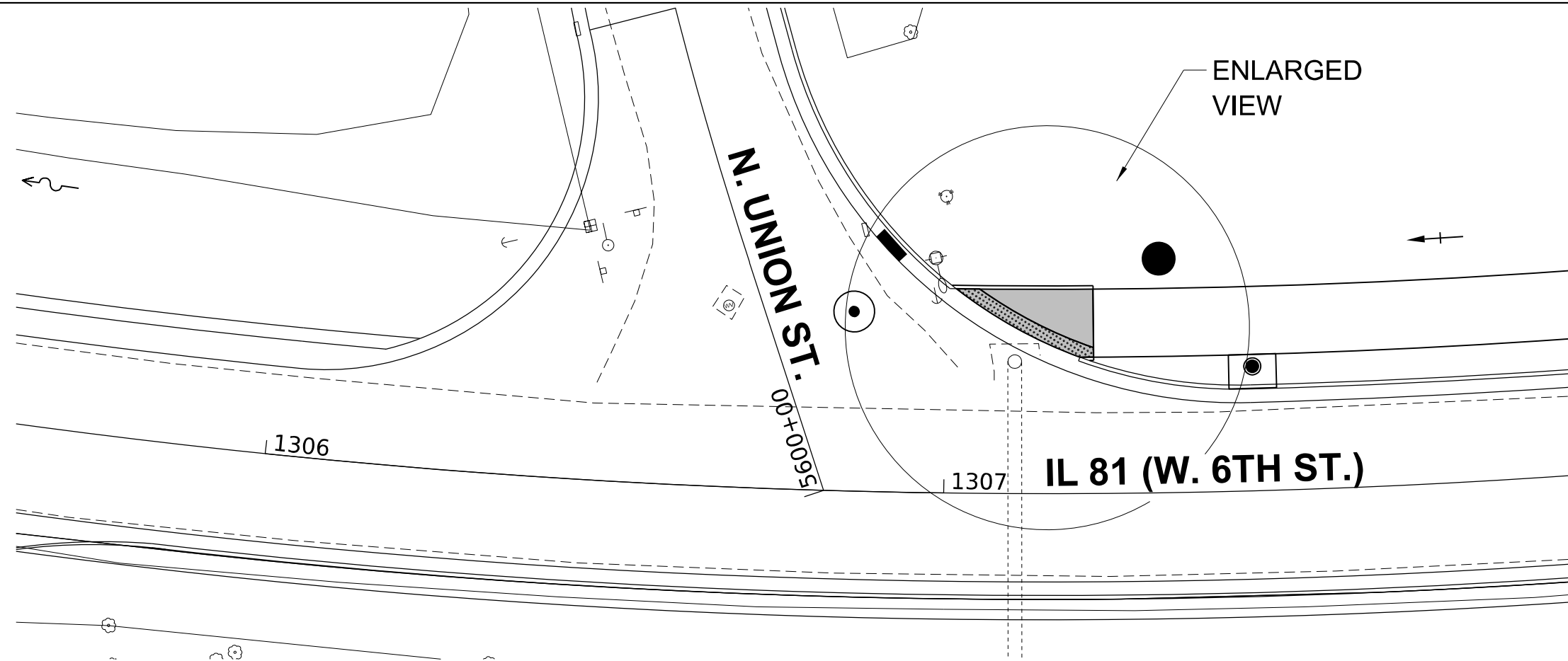

POINT	STATION	OFFSET	SIDE	ELEVATION
A	1307+01.50	30.08	LT	791.73
B	1307+22.11	30.08	LT	792.05
C	1307+29.30	30.08	LT	793.79
D	1307+29.27	20.08	LT	793.72
E	1307+22.14	20.08	LT	792.00
F	1307+20.11	20.08	LT	792.00
G	1307+52.11	30.08	LT	793.86
H	1307+52.11	20.08	LT	793.76
FC	1307+19.19	17.66	LT	792.04
HC	1307+13.33	20.08	LT	791.96
GC	1306+99.90	28.02	LT	791.73
AC	1306+97.23	30.08	LT	791.77

MODEL: ADA_Sheet1
 FILE NAME: R:\P\DOT\7588.01_IL_81 - sub to MEG Phase II\CADD\CADD_Chilicadd_Street\64L94-111-1-ADA.dgn

CHASTAIN & ASSOCIATES LLC
 CONSULTING ENGINEERS

USER NAME = AFORTIN	DESIGNED - AF	REVISED -
PLOT SCALE = 1:1	DRAWN - AF	REVISED -
PLOT DATE = 9/30/2025	CHECKED - TWO	REVISED -
	DATE - 9/30/2025	REVISED -

STATE OF ILLINOIS
DEPARTMENT OF TRANSPORTATION

IL 81 (W. 6TH STREET) RECONSTRUCTION
 ADA DETAILS
 SCALE: 1"=10'/1"=5' SHEET 1 OF 16 SHEETS STA. TO STA.

F.A.P. RTE.	SECTION	COUNTY	TOTAL SHEETS	SHEET NO.
611	104R	HENRY	426	121
CONTRACT NO. 64L94				
ILLINOIS FED. AID PROJECT				

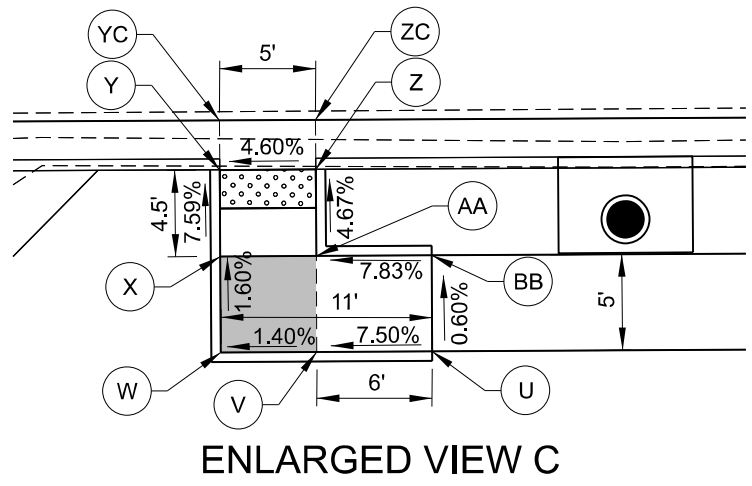
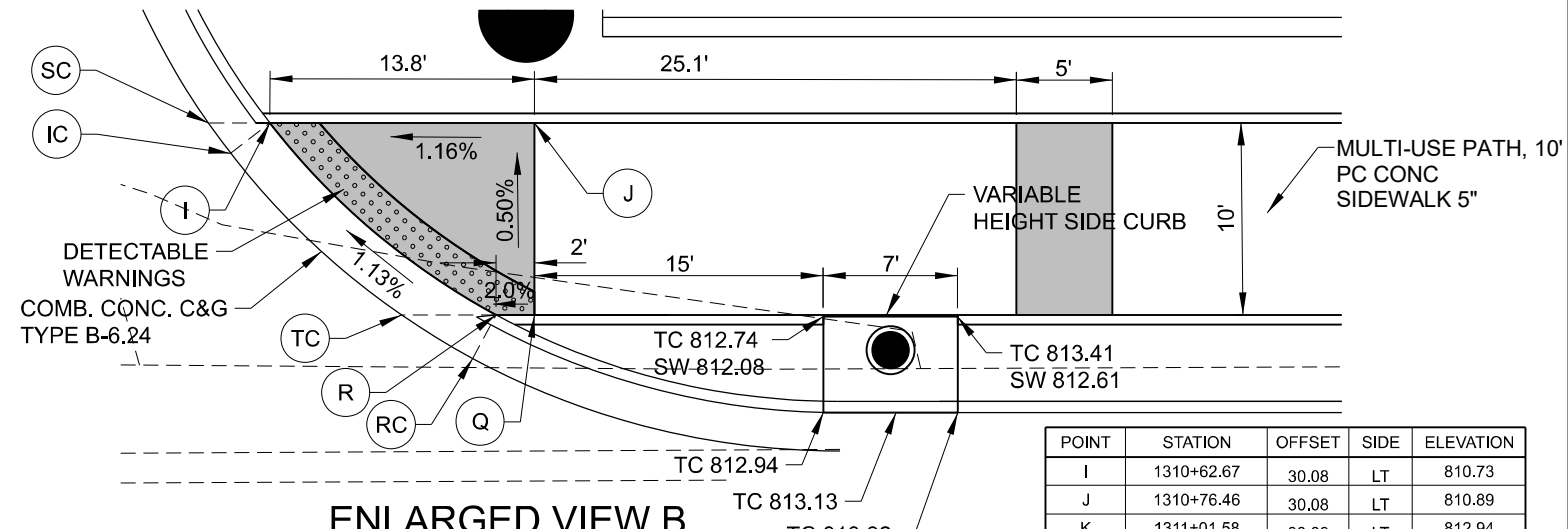
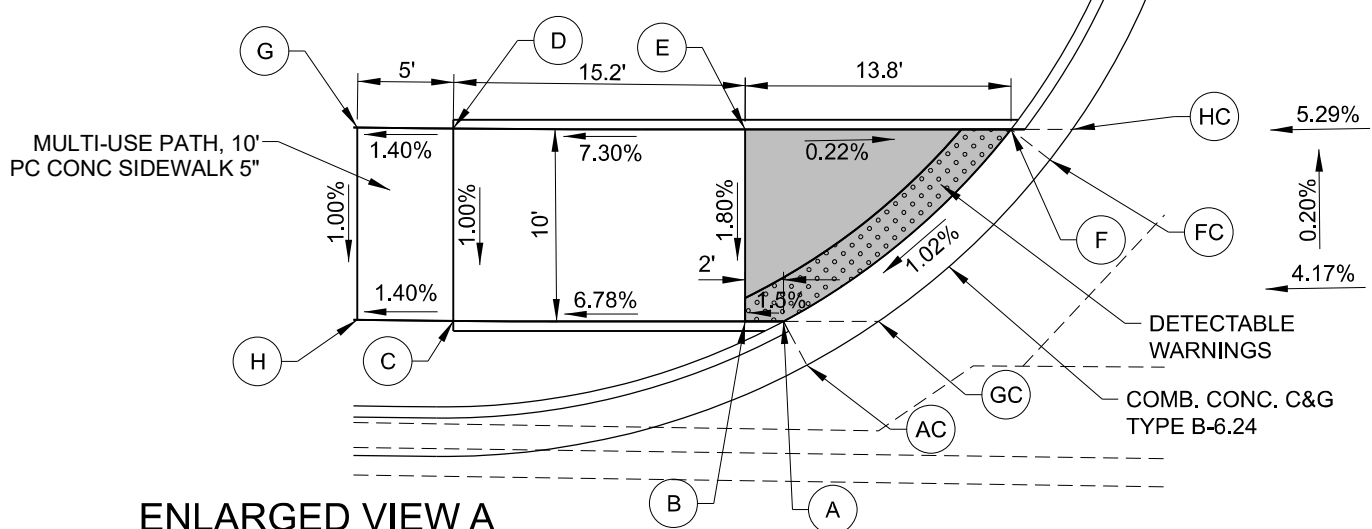
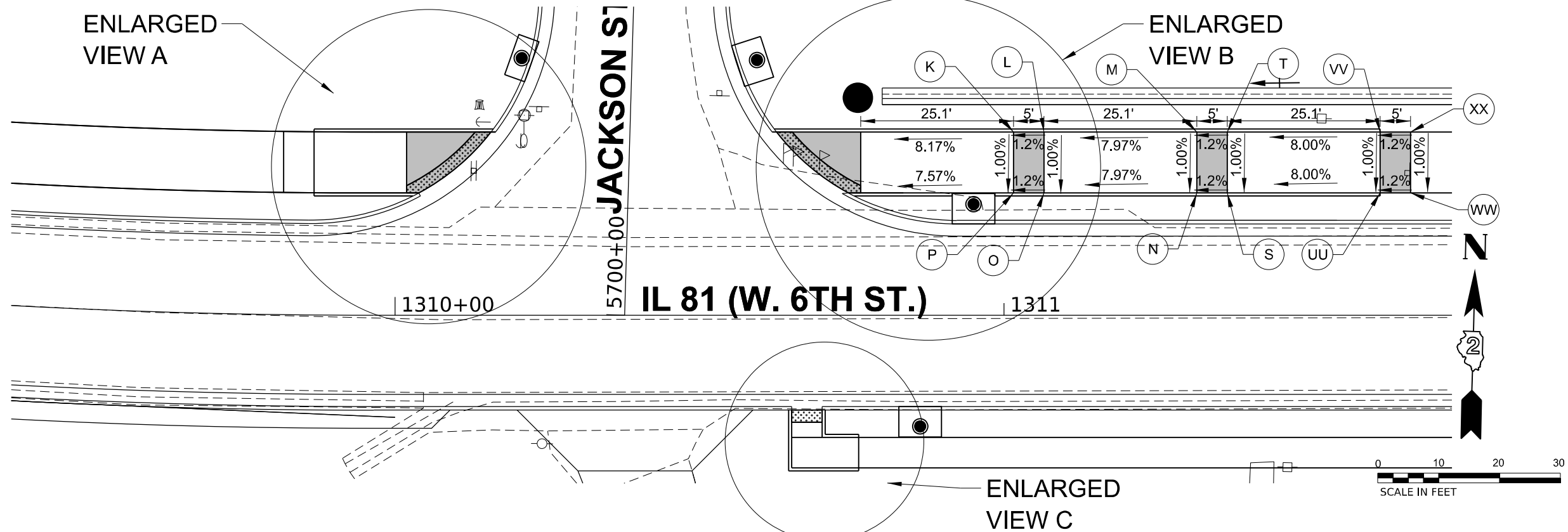

POINT	STATION	OFFSET	SIDE	ELEVATION
A	1310+03.91	20.08	LT	808.22
B	1310+01.91	20.08	LT	808.25
C	1309+94.88	20.08	LT	807.22
D	1309+94.87	30.08	LT	807.32
E	1310+01.91	30.08	LT	808.43
F	1310+15.75	30.08	LT	808.4
G	1309+81.75	30.08	LT	807.25
H	1309+81.75	20.08	LT	807.15
HC	1310+18.96	30.08	LT	808.49
FC	1310+17.79	28.5	LT	808.44
GC	1310+08.86	20.08	LT	808.31
AC	1310+05.13	17.81	LT	808.26

POINT	STATION	OFFSET	SIDE	ELEVATION
U	1310+76.12	25.08	RT	812.20
V	1310+70.12	25.08	RT	811.75
W	1310+65.12	25.08	RT	811.68
X	1310+65.12	20.08	RT	811.60
Y	1310+65.12	15.58	RT	811.26
Z	1310+70.12	15.58	RT	811.49
AA	1310+70.12	20.08	RT	811.70
BB	1310+76.12	20.08	RT	812.17
YC	1310+65.12	13	RT	811.30
ZC	1310+70.12	13	RT	811.53

POINT	STATION	OFFSET	SIDE	ELEVATION
I	1310+62.67	30.08	LT	810.73
J	1310+76.46	30.08	LT	810.89
K	1311+01.58	30.08	LT	812.94
L	1311+06.58	30.08	LT	813.00
M	1311+31.69	30.08	LT	815.00
N	1311+31.68	20.08	LT	814.90
O	1311+06.58	20.08	LT	812.9
P	1311+01.58	20.08	LT	812.84
Q	1310+76.46	20.08	LT	810.94
R	1310+74.46	20.08	LT	810.90
S	1311+36.68	20.08	LT	814.96
T	1311+36.88	30.08	LT	815.06
RC	1310+73.24	17.81	LT	810.92
TC	1310+69.53	20.08	LT	810.62
IC	1310+60.63	28.5	LT	810.66
SC	1310+59.47	30.08	LT	810.66
UU	1311+61.78	20.08	LT	816.97
VV	1311+61.78	30.08	LT	817.07
WW	1311+66.78	20.08	LT	817.03
XX	1311+66.78	30.08	LT	817.13

MODEL: ADA 6/24/23
 FILE NAME: RUPA_000175888.01_IL 81 - sub to MEG Phase II CAD/CADD - CHICAGO - Streets64L94-211-1-ADA.dgn

CHASTAIN & ASSOCIATES LLC
 CONSULTING ENGINEERS

USER NAME = AFORTIN	DESIGNED - AF	REVISED -
PLOT SCALE = 1:1	DRAWN - AF	REVISED -
PLOT DATE = 9/30/2025	CHECKED - TWO	REVISED -
	DATE - 9/30/2025	REVISED -

STATE OF ILLINOIS
DEPARTMENT OF TRANSPORTATION

IL 81 (W. 6TH STREET) RECONSTRUCTION
 ADA DETAILS
 SCALE: 1"=10'/1"=5' SHEET 2 OF 16 SHEETS STA. TO STA.

F.A.P. RTE. 611	SECTION 104R	COUNTY HENRY	TOTAL SHEETS 426	SHEET NO. 122
CONTRACT NO. 64L94			ILLINOIS FED. AID PROJECT	

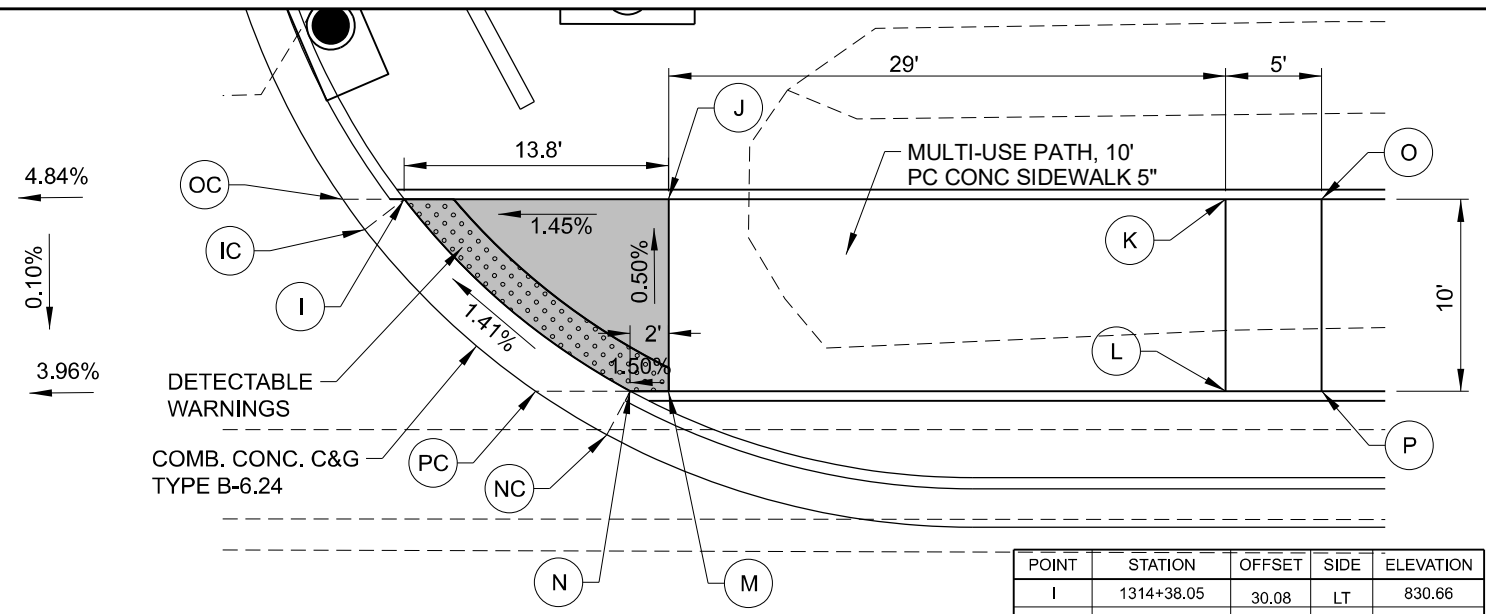
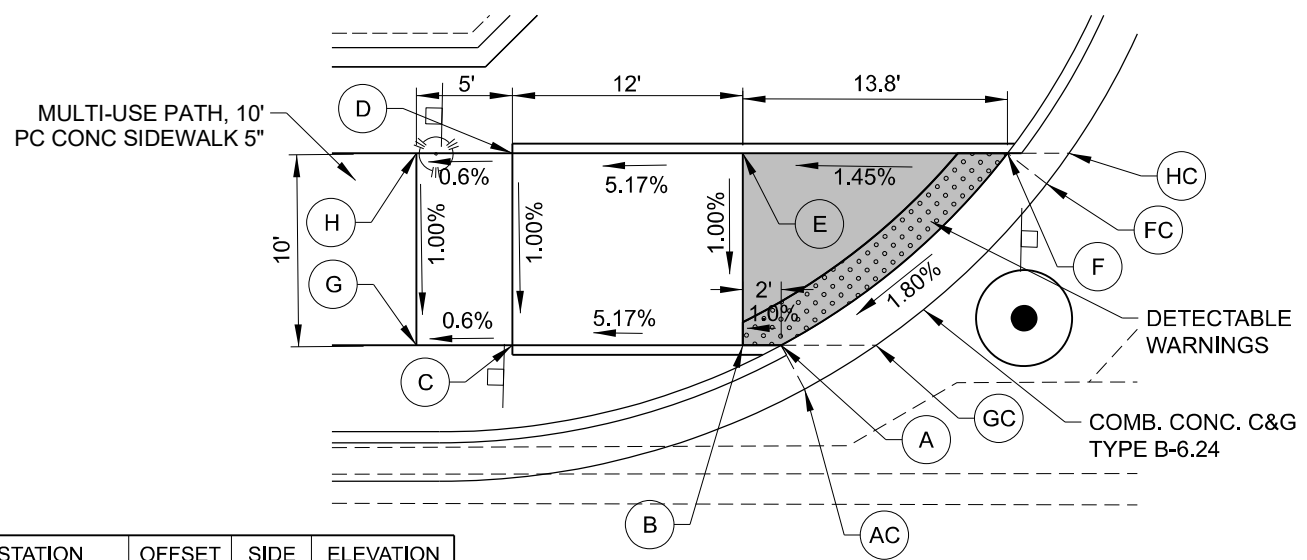
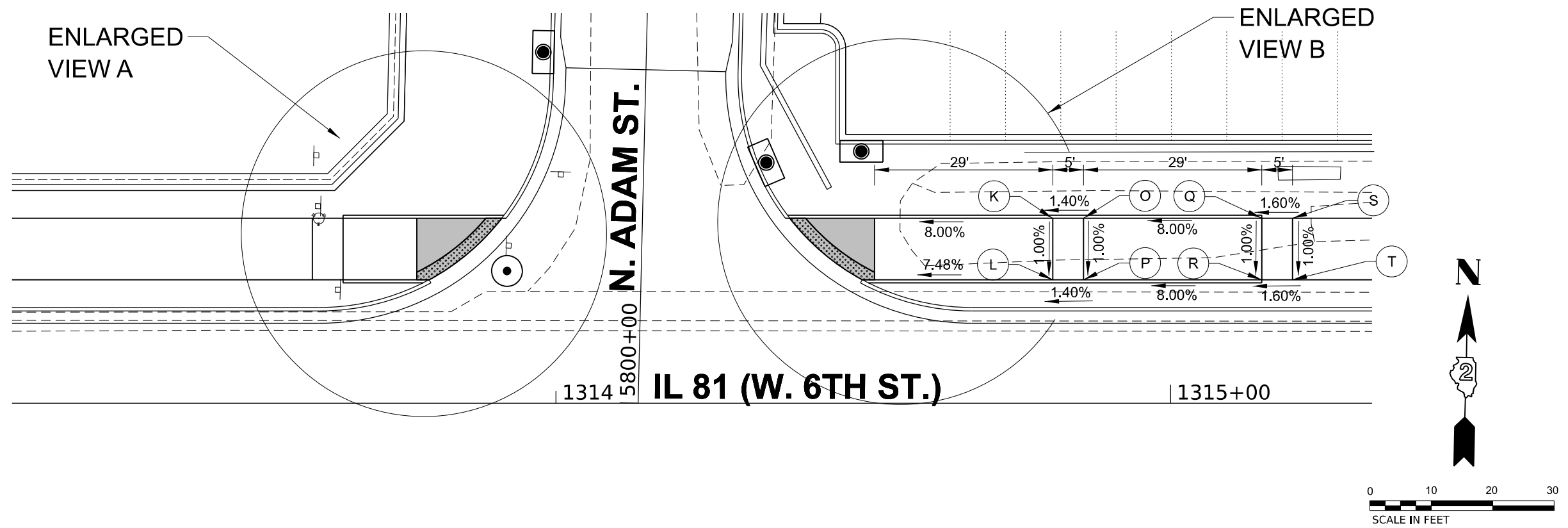

POINT	STATION	OFFSET	SIDE	ELEVATION
A	1313+79.40	20.08	LT	828.00
B	1313+77.40	20.08	LT	827.98
C	1313+70.36	20.08	LT	827.36
D	1313+70.40	30.08	LT	827.46
E	1313+77.40	30.08	LT	828.08
F	1313+91.18	30.08	LT	828.28
G	1313+60.40	20.08	LT	827.33
H	1313+60.40	30.08	LT	827.43
HC	1313+94.39	30.08	LT	828.35
FC	1313+93.22	28.50	LT	828.32
GC	1313+84.33	20.08	LT	828.12
AC	1313+80.62	17.81	LT	828.04

POINT	STATION	OFFSET	SIDE	ELEVATION
I	1314+38.05	30.08	LT	830.66
J	1314+51.84	30.08	LT	830.86
K	1314+58.84	30.08	LT	833.18
L	1314+58.84	20.08	LT	833.08
M	1314+51.84	20.08	LT	830.91
N	1314+49.84	20.08	LT	830.89
O	1314+85.84	30.08	LT	833.25
P	1314+85.84	20.08	LT	833.15
Q	1315+14.84	30.08	LT	835.57
R	1315+14.84	10.08	LT	835.47
S	1315+19.84	30.08	LT	835.65
T	1315+19.84	20.08	LT	835.55
NC	1314+48.62	17.81	LT	830.93
PC	1314+44.91	20.08	LT	830.86
IC	1314+36.02	28.50	LT	830.67
OC	1314+34.85	30.08	LT	830.65

MODEL: ADA_Sheet3
 FILE NAME: RUPA_ILDOT7588.01_IL 81 - sub to MEG Phase IICADD_CADD_ChilicADD_Street64L94-11-1-ADA.dgn

	USER NAME = AFORTIN	DESIGNED - AF	REVISED -	STATE OF ILLINOIS DEPARTMENT OF TRANSPORTATION	IL 81 (W. 6TH STREET) RECONSTRUCTION ADA DETAILS	F.A.P. RFE.	SECTION	COUNTY	TOTAL SHEETS	SHEET NO.
	PLOT SCALE = 1:1	CHECKED - TWO	REVISED -			611	104R	HENRY	426	123
	PLOT DATE = 9/30/2025	DATE = 9/30/2025	REVISED -			CONTRACT NO. 64L94		ILLINOIS FED. AID PROJECT		

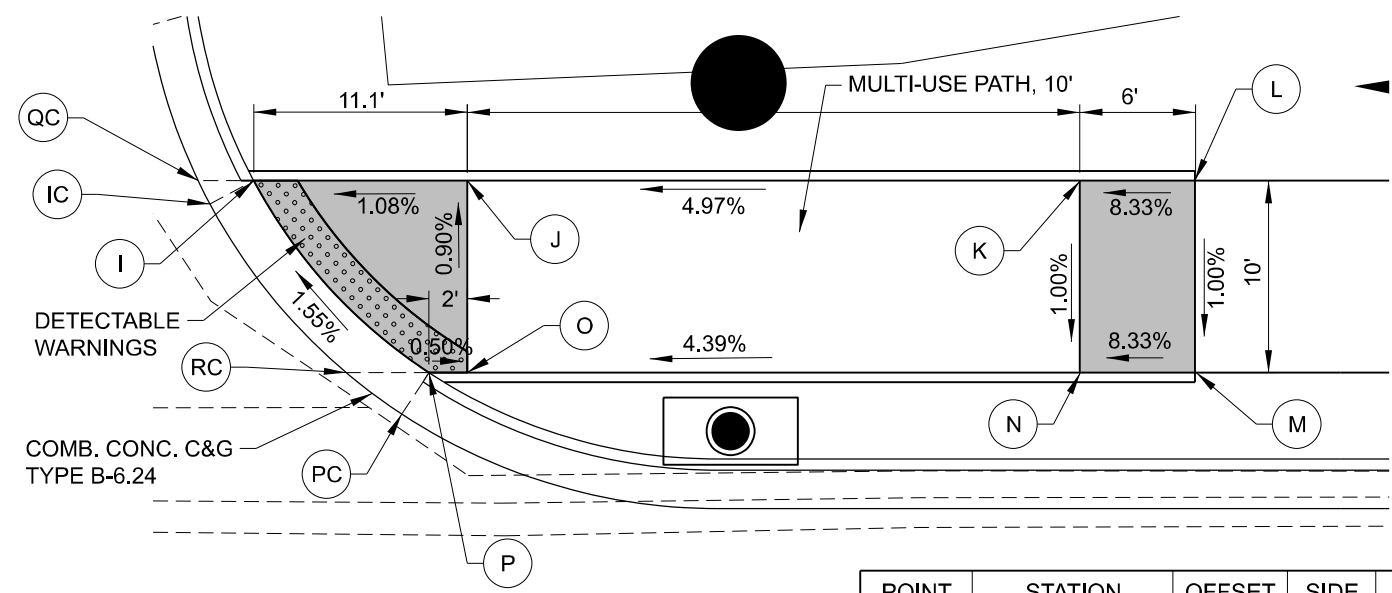
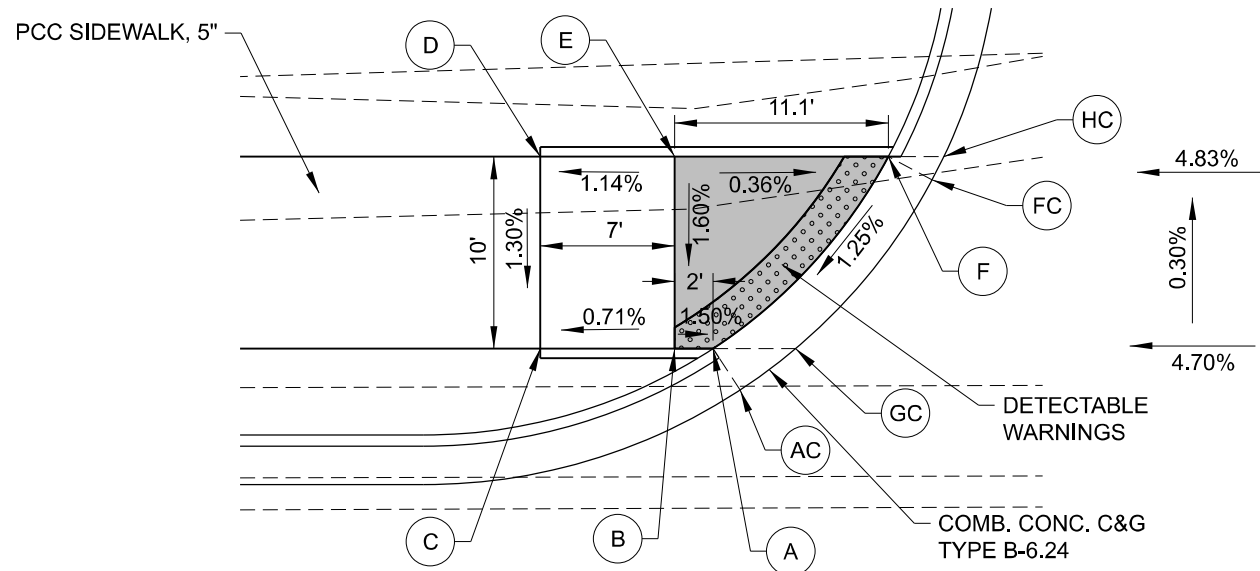
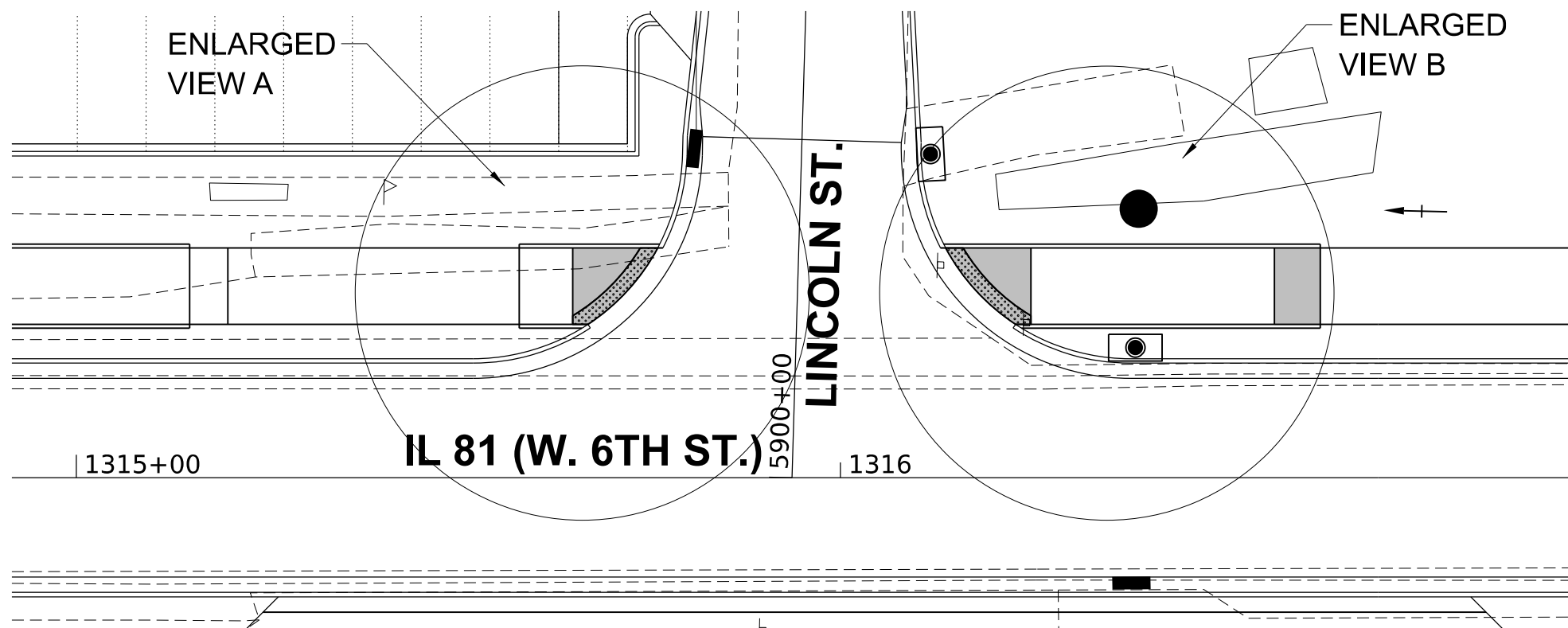

POINT	STATION	OFFSET	SIDE	ELEVATION
A	1315+66.97	20.08	LT	836.92
B	1315+64.97	20.08	LT	836.95
C	1315+57.97	20.08	LT	836.90
D	1315+57.97	30.08	LT	837.03
E	1315+64.97	30.08	LT	837.11
F	1315+76.11	30.08	LT	837.07
HC	1315+79.00	30.08	LT	837.12
FC	1315+78.38	28.86	LT	837.11
GC	1315+71.28	20.08	LT	836.99
AC	1315+68.39	17.92	LT	836.96

ENLARGED VIEW A

ENLARGED VIEW B

POINT	STATION	OFFSET	SIDE	ELEVATION
I	1316+13.78	30.08	LT	838.63
J	1316+24.91	30.08	LT	838.75
K	1316+56.81	30.08	LT	840.34
L	1316+62.81	30.08	LT	840.84
M	1316+62.81	20.08	LT	840.74
N	1316+56.81	20.08	LT	840.24
O	1316+24.91	20.08	LT	838.84
P	1316+22.91	20.08	LT	838.86
PC	1316+21.49	17.92	LT	838.90
RC	1316+10.86	20.08	LT	838.85
IC	1316+22.91	28.86	LT	838.67
QC	1316+10.89	30.08	LT	838.66

MODEL: ADA Sheet 4
FILE NAME: R:\P\DOT\7588.01_IL 81 - sub 10 MEG Phase II\CADD\CADD_Sheets\64L94-4-11-24.dgn

CHASTAIN & ASSOCIATES LLC
CONSULTING ENGINEERS

USER NAME = AFORTIN	DESIGNED - AF	REVISED -
PLOT SCALE = 1:1	DRAWN - AF	REVISED -
PLOT DATE = 9/30/2025	CHECKED - TWO	REVISED -
	DATE - 9/30/2025	REVISED -

STATE OF ILLINOIS
DEPARTMENT OF TRANSPORTATION

IL 81 (W. 6TH STREET) RECONSTRUCTION
ADA DETAILS
SCALE: 1"=10'/1"=5' SHEET 4 OF 16 SHEETS STA. TO STA.

F.A.P. RTE. 611	SECTION 104R	COUNTY HENRY	TOTAL SHEETS 426	SHEET NO. 124
CONTRACT NO. 64L94			ILLINOIS FED. AID PROJECT	

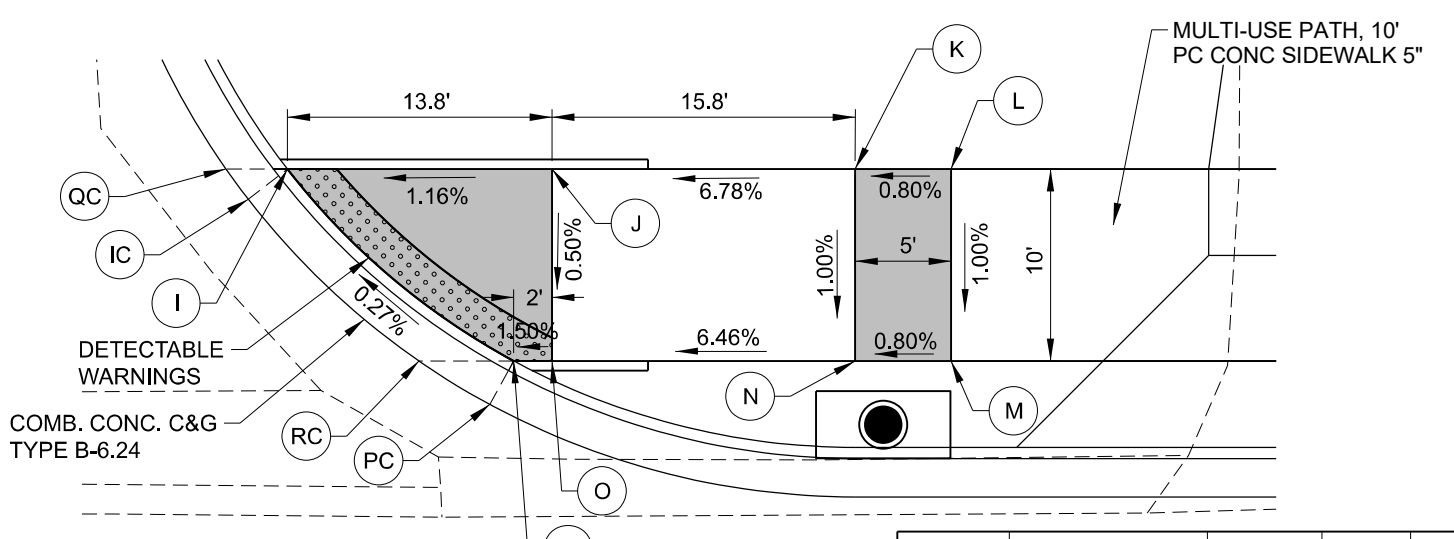
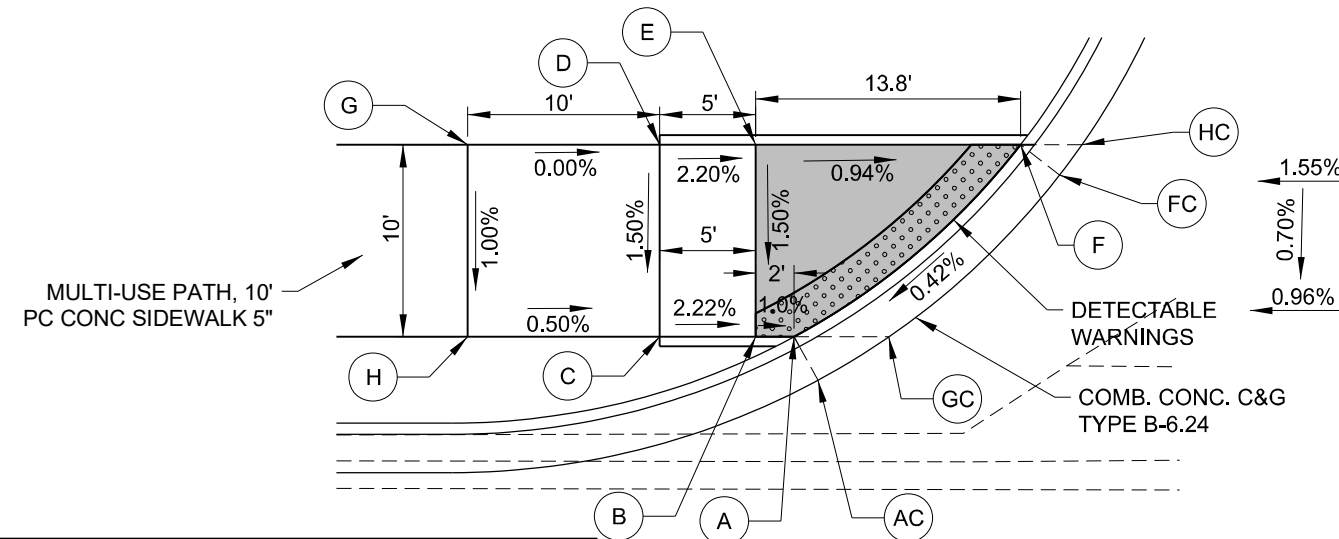
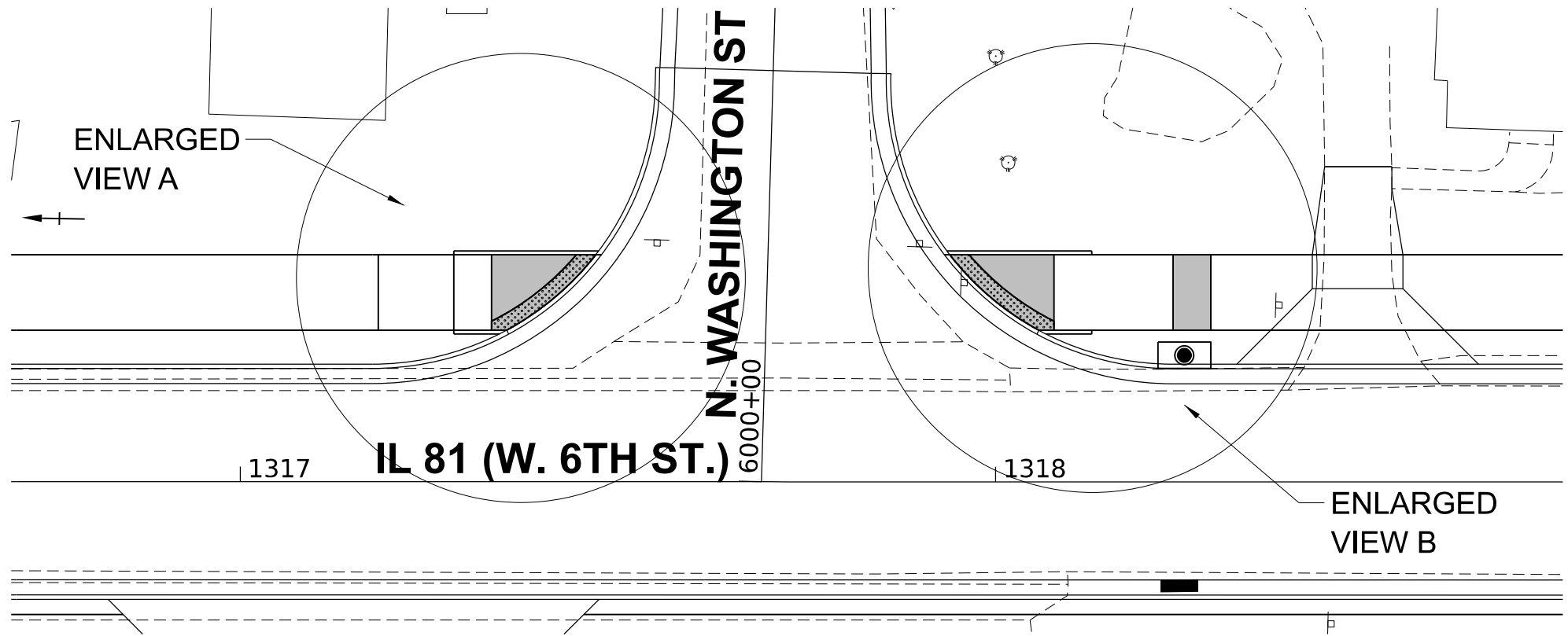

POINT	STATION	OFFSET	SIDE	ELEVATION
A	1317+35.29	20.08	LT	841.94
B	1317+33.29	20.08	LT	841.96
C	1317+65.88	20.08	LT	842.07
D	1317+65.88	30.08	LT	842.22
E	1317+33.29	30.08	LT	842.11
F	1317+47.08	30.08	LT	842.01
G	1317+75.88	30.08	LT	842.22
H	1317+75.88	20.08	LT	842.12
HC	1317+50.28	30.08	LT	842.06
FC	1317+49.12	28.5	LT	842.05
GC	1317+36.52	20.08	LT	842.00
AC	1317+36.52	17.81	LT	841.98

POINT	STATION	OFFSET	SIDE	ELEVATION
I	1317+93.96	30.08	LT	842.67
J	1318+07.74	30.08	LT	842.82
K	1318+23.53	30.08	LT	843.90
L	1318+28.53	30.08	LT	843.94
M	1318+28.53	20.08	LT	843.84
N	1318+23.53	20.08	LT	843.80
O	1318+07.74	20.08	LT	842.78
P	1318+05.74	20.08	LT	842.75
PC	1318+04.52	17.81	LT	842.79
RC	1318+00.81	20.08	LT	842.77
IC	1317+91.92	28.50	LT	842.71
QC	1317+90.75	30.08	LT	842.70

ENLARGED VIEW A

ENLARGED VIEW B

MODEL: ADA_Sheet5
FILE NAME: R:\P\DOT\7588.01_IL_81_101B_TO_MEG_Phase_II\CADD\CADD_Chillicadd_Street\64L94.dgn



USER NAME = AFORTIN	DESIGNED - AF	REVISED -
PLOT SCALE = 1:1	DRAWN - AF	REVISED -
PLOT DATE = 9/30/2025	CHECKED - TWO	REVISED -
	DATE - 9/30/2025	REVISED -

**STATE OF ILLINOIS
DEPARTMENT OF TRANSPORTATION**

**IL 81 (W. 6TH STREET) RECONSTRUCTION
ADA DETAILS**

SCALE: 1"=10'/1"=5' SHEET 5 OF 16 SHEETS STA. TO STA.

F.A.P. RTE. 611	SECTION 104R	COUNTY HENRY	TOTAL SHEETS 426	SHEET NO. 125
CONTRACT NO. 64L94				
ILLINOIS FED. AID PROJECT				

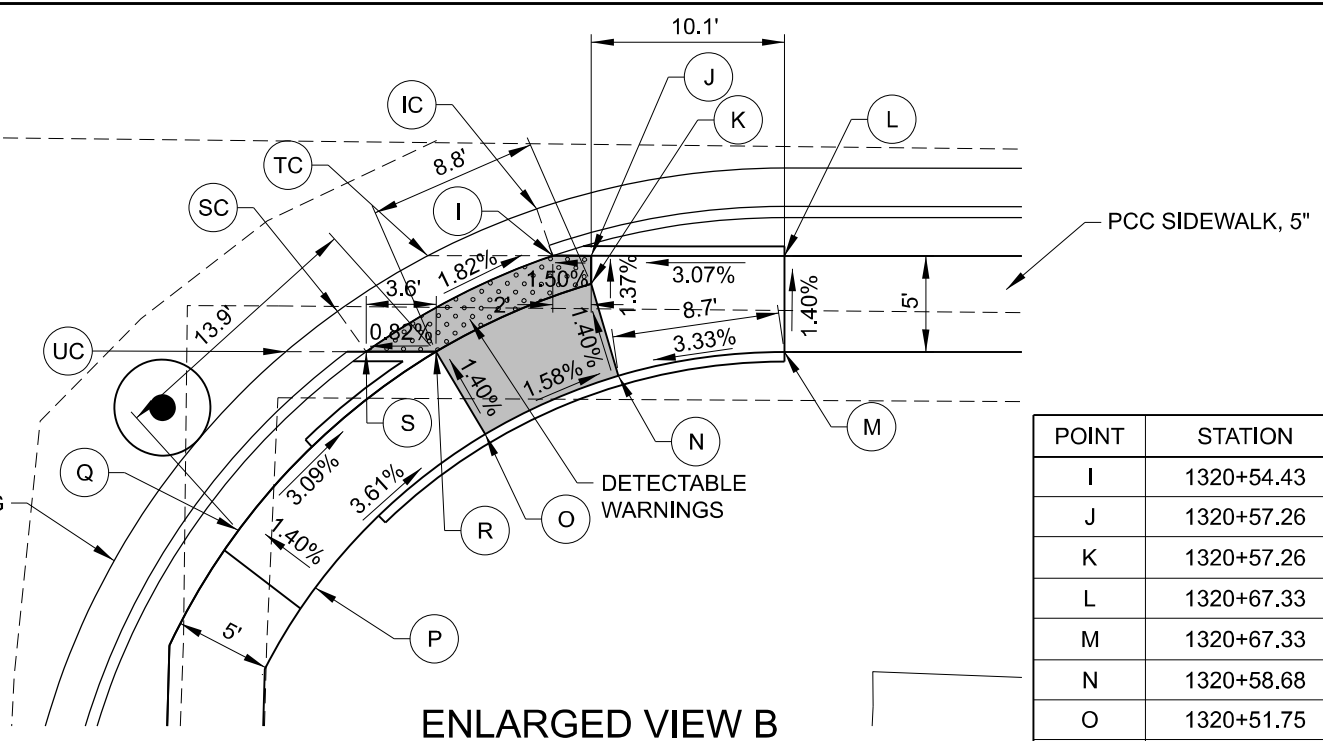
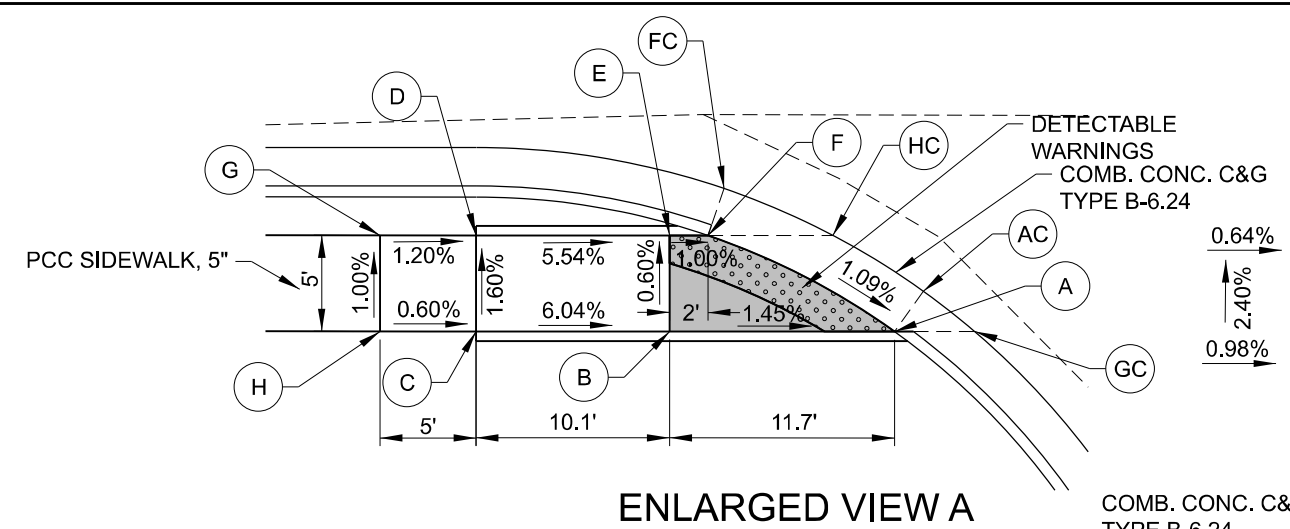
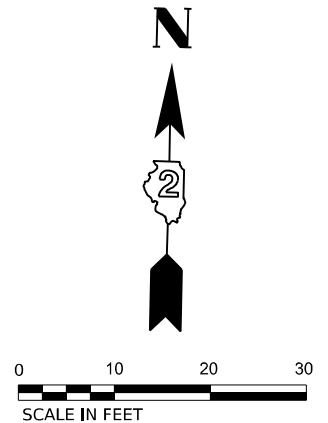
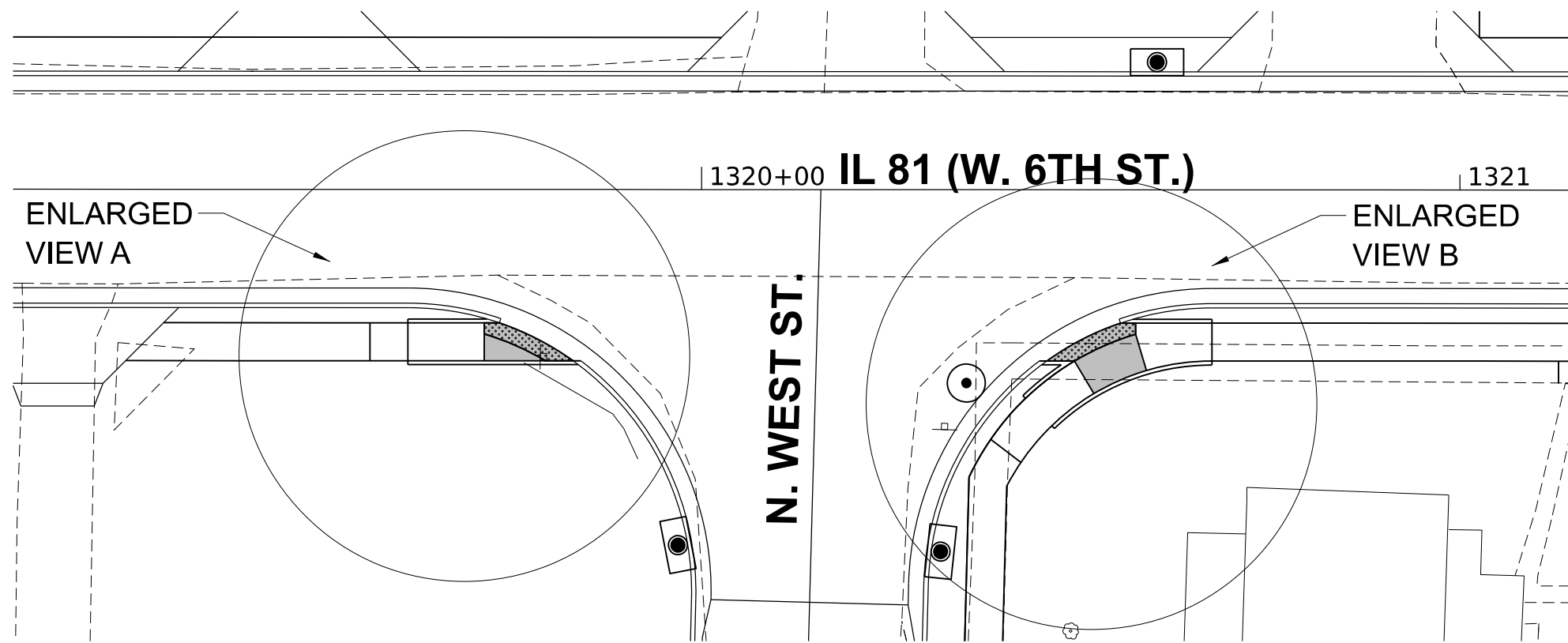

POINT	STATION	OFFSET	SIDE	ELEVATION
A	1319+83.08	22.58	RT	843.21
B	1319+71.36	22.58	RT	843.38
C	1319+61.29	22.58	RT	843.99
D	1319+61.29	17.58	RT	843.91
E	1319+71.36	17.58	RT	843.35
F	1319+73.36	17.58	RT	843.33
G	1319+56.29	17.58	RT	843.97
H	1319+56.29	22.58	RT	844.02
FC	1319+74.19	15.14	RT	843.38
HC	1319+79.87	17.58	RT	843.31
GC	1319+84.58	20.48	RT	843.24
AC	1319+87.26	22.58	RT	843.21

POINT	STATION	OFFSET	SIDE	ELEVATION
I	1320+54.43	17.58	RT	842.51
J	1320+57.26	17.58	RT	842.54
K	1320+57.26	19.04	RT	842.56
L	1320+67.33	17.58	RT	842.85
M	1320+67.33	22.58	RT	842.92
N	1320+58.68	23.84	RT	842.63
O	1320+51.75	26.87	RT	842.75
P	1320+42.90	34.87	RT	843.18
Q	1320+38.89	31.89	RT	843.11
R	1320+49.19	22.58	RT	842.68
S	1320+45.54	22.58	RT	842.63
UC	1320+41.36	22.58	RT	842.70
SC	1320+44.03	20.48	RT	842.67
TC	1320+48.74	17.58	RT	842.61
IC	1320+54.43	15.14	RT	842.55

MODEL: ADA_Sheet 5
 FILE NAME: R:\P\DOT\7588.01_IL 81 - sub to MEG Phase II\CADD\CADD_Chillicadd_Street\64L94-ht 1-4-24.dgn

CHASTAIN & ASSOCIATES LLC
 CONSULTING ENGINEERS

USER NAME = AFORTIN	DESIGNED - AF	REVISED -
PLOT SCALE = 1:1	DRAWN - AF	REVISED -
PLOT DATE = 9/30/2025	CHECKED - TWO	REVISED -
	DATE - 9/30/2025	REVISED -

STATE OF ILLINOIS
DEPARTMENT OF TRANSPORTATION

IL 81 (W. 6TH STREET) RECONSTRUCTION
 ADA DETAILS
 SCALE: 1"=10'/1"=5' SHEET 6 OF 16 SHEETS STA. TO STA.

F.A.P. RTE. 611	SECTION 104R	COUNTY HENRY	TOTAL SHEETS 426	SHEET NO. 126
CONTRACT NO. 64L94			ILLINOIS FED. AID PROJECT	

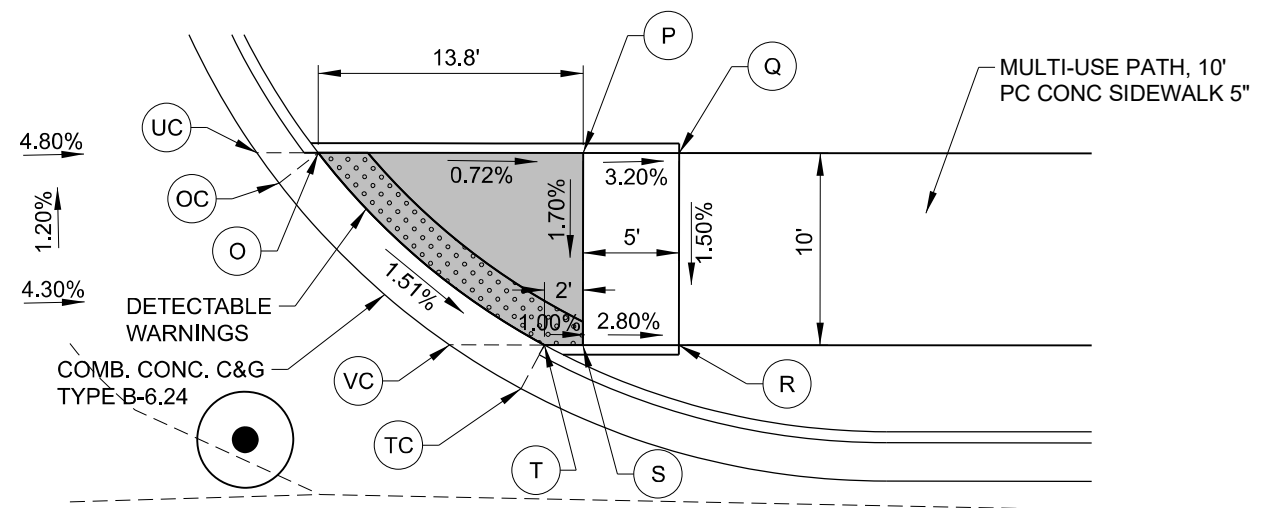
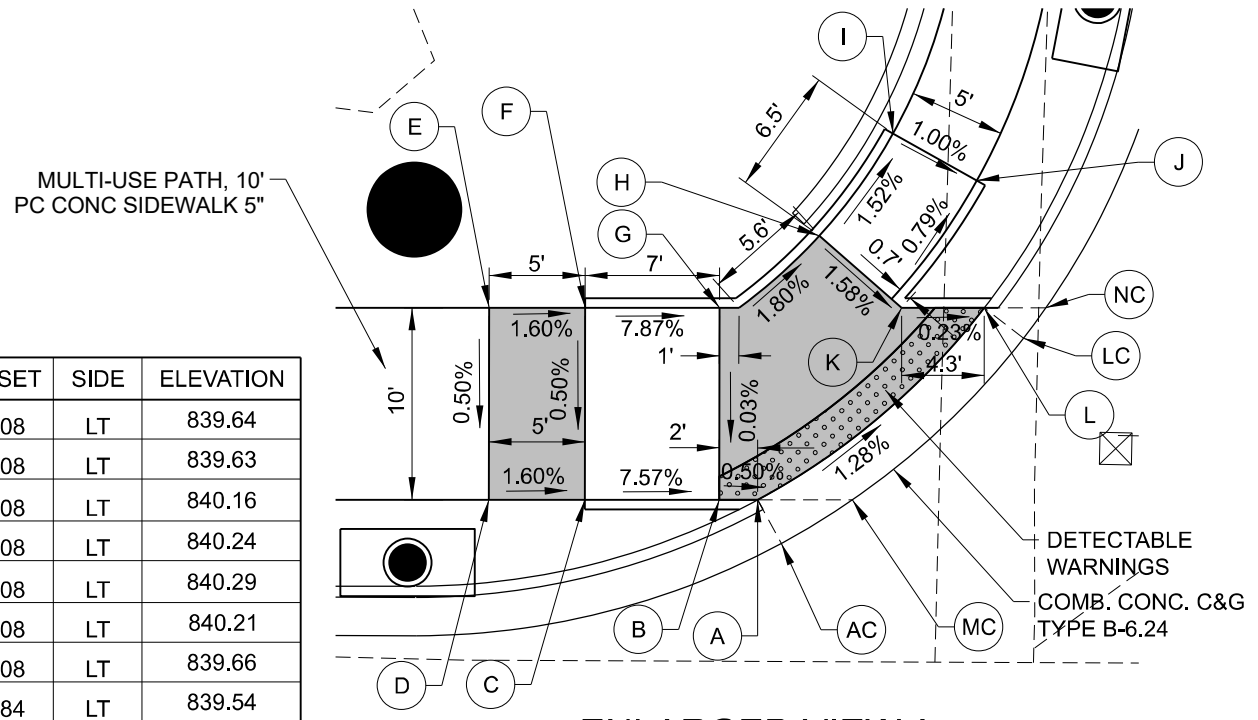
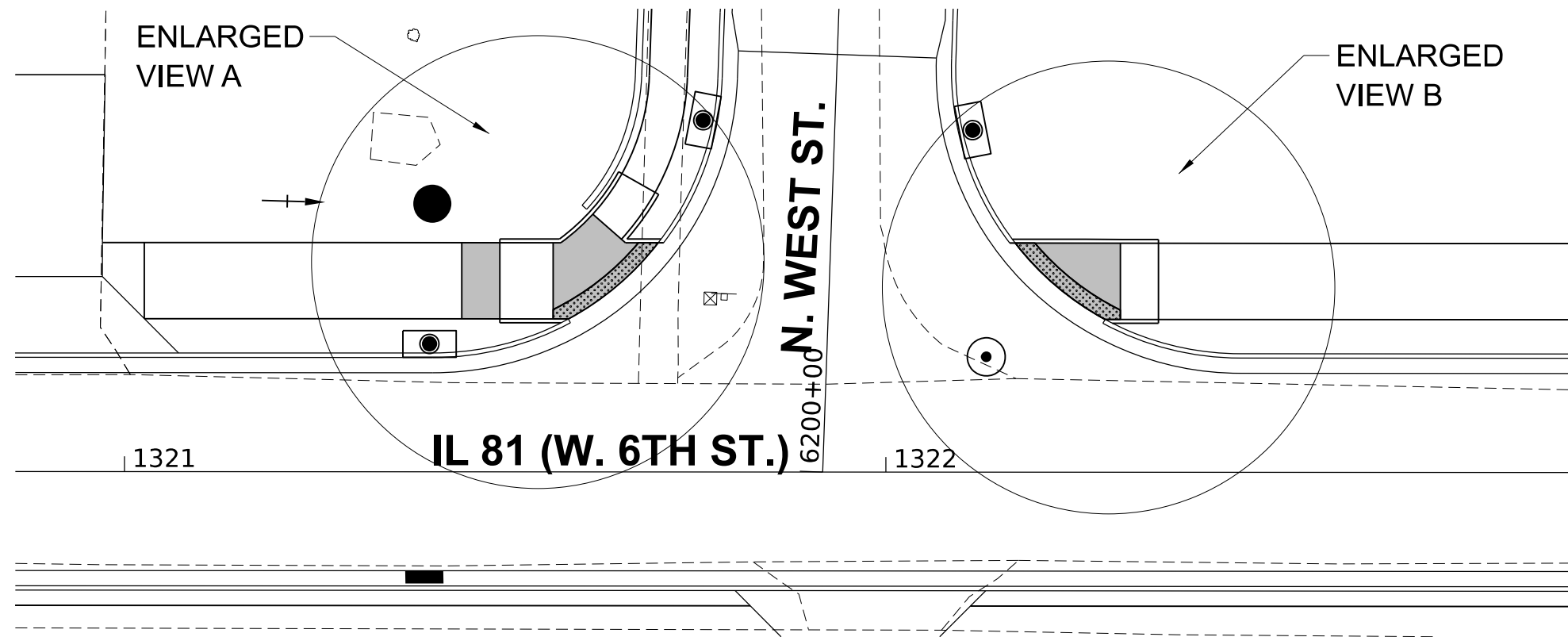

POINT	STATION	OFFSET	SIDE	ELEVATION
A	1321+58.28	20.08	LT	839.64
B	1321+56.28	20.08	LT	839.63
C	1321+49.28	20.08	LT	840.16
D	1321+44.29	20.08	LT	840.24
E	1321+44.29	30.08	LT	840.29
F	1321+49.29	30.08	LT	840.21
G	1321+56.28	30.08	LT	839.66
H	1321+61.49	33.84	LT	839.54
I	1321+65.31	39.16	LT	839.44
J	1321+69.68	36.72	LT	839.39
K	1321+65.76	30.08	LT	839.45
L	1321+70.07	30.08	LT	839.44
NC	1321+73.27	30.08	LT	839.40
LC	1321+72.11	28.5	LT	839.43
MC	1321+63.21	20.08	LT	839.61
AC	1321+59.51	17.81	LT	839.68

POINT	STATION	OFFSET	SIDE	ELEVATION
O	1322+16.97	30.08	LT	837.16
P	1322+30.76	30.08	LT	837.06
Q	1322+35.76	30.08	LT	836.90
R	1322+35.76	20.08	LT	836.75
S	1322+30.76	20.08	LT	836.89
T	1322+28.76	20.08	LT	836.91
TC	1322+27.53	17.81	LT	836.95
VC	1322+23.83	20.08	LT	837.01
OC	1322+14.93	28.5	LT	837.20
UC	1322+13.77	30.08	LT	837.23

MODEL: ADA 6/24/21.dwg
 FILE NAME: R:\P\1\DOT175883.01_IL 81 - sub to INEG Phase II\CADD\CADD_Sheets\64L94-ht 1-ADA.dgn

CHASTAIN & ASSOCIATES LLC
 CONSULTING ENGINEERS

USER NAME = AFORTIN	DESIGNED - AF	REVISED -
PLOT SCALE = 1:1	DRAWN - AF	REVISED -
PLOT DATE = 9/30/2025	CHECKED - TWO	REVISED -
	DATE - 9/30/2025	REVISED -

STATE OF ILLINOIS
DEPARTMENT OF TRANSPORTATION

IL 81 (W. 6TH STREET) RECONSTRUCTION
 ADA DETAILS

SCALE: 1"=10'/1"=5' SHEET 7 OF 16 SHEETS STA. TO STA.

F.A.P. RTE. 611	SECTION 104R	COUNTY HENRY	TOTAL SHEETS 426	SHEET NO. 127
CONTRACT NO. 64L94			ILLINOIS FED. AID PROJECT	

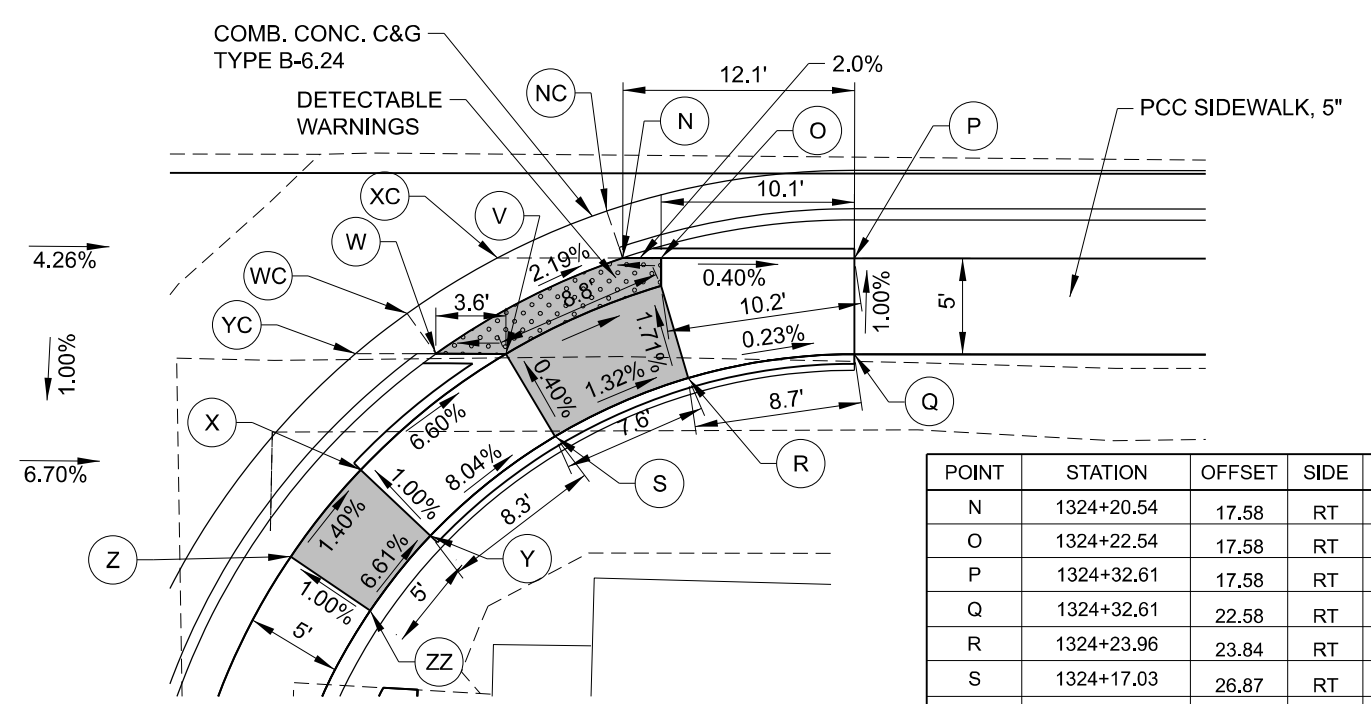
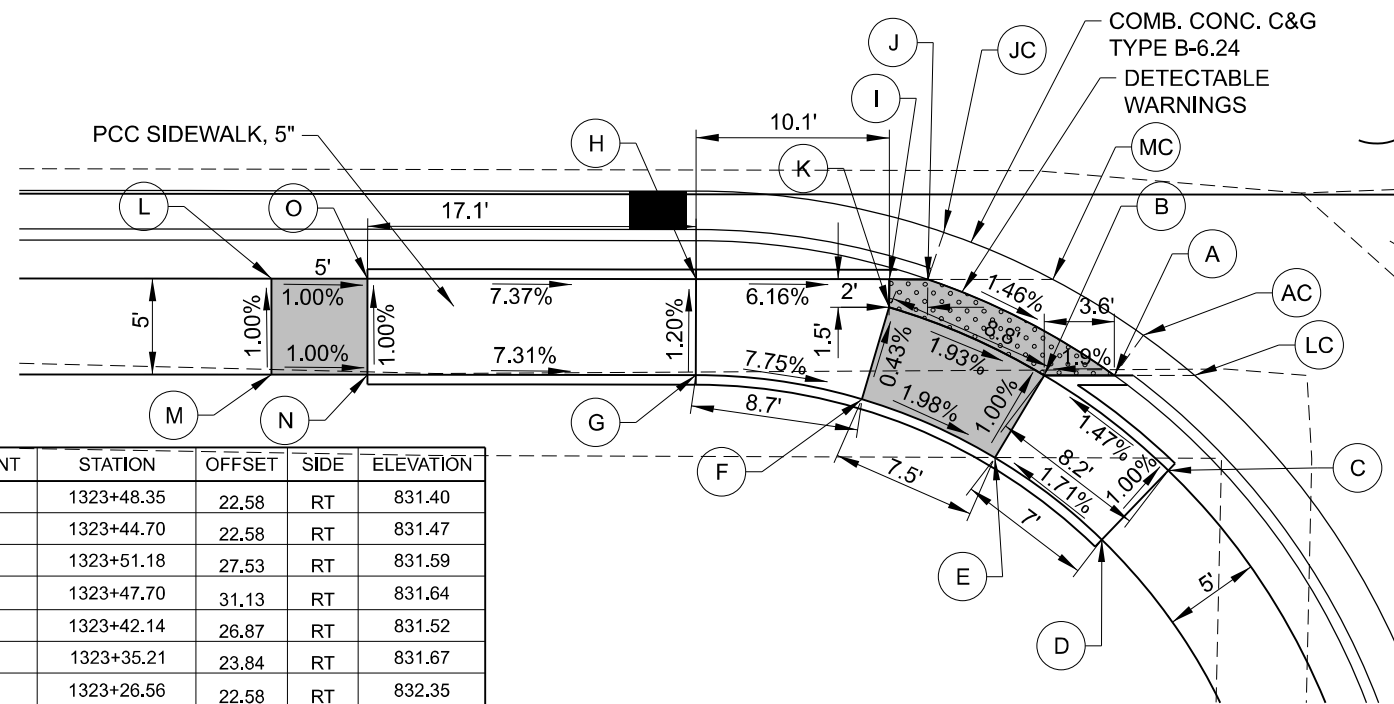
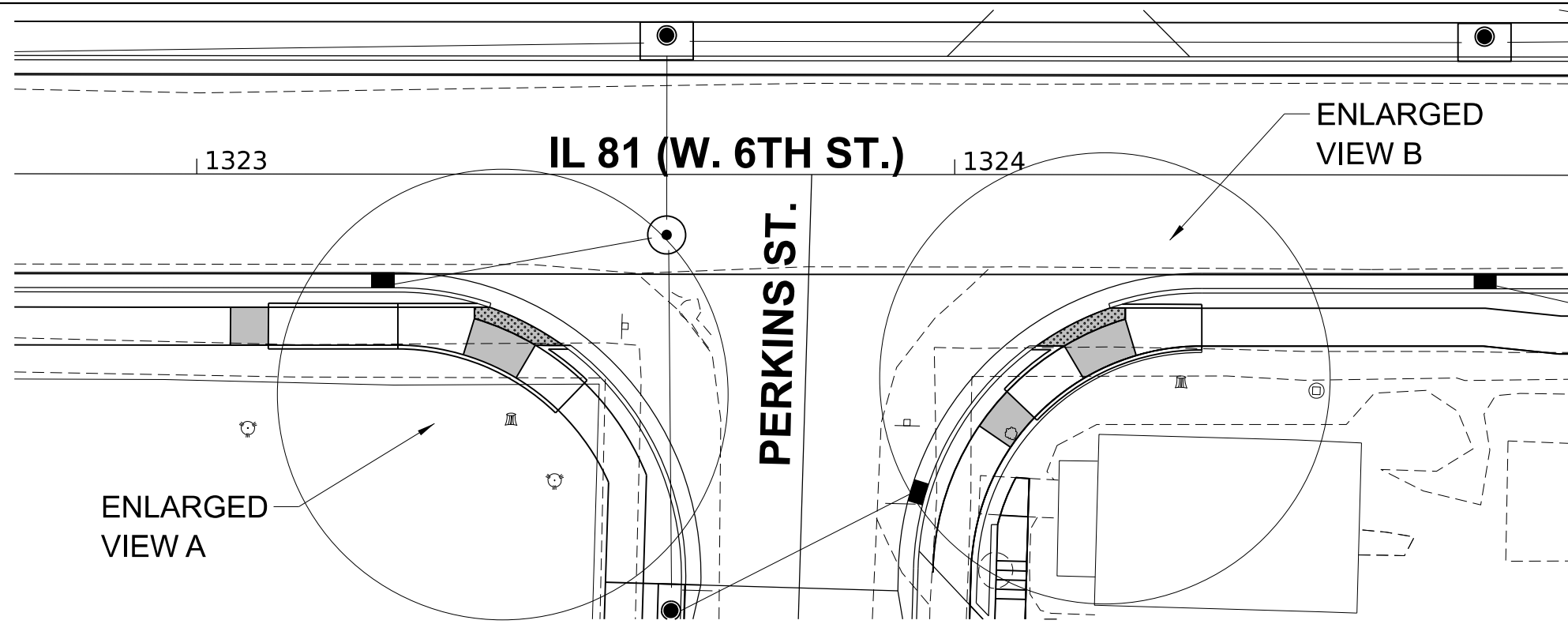

POINT	STATION	OFFSET	SIDE	ELEVATION
A	1323+48.35	22.58	RT	831.40
B	1323+44.70	22.58	RT	831.47
C	1323+51.18	27.53	RT	831.59
D	1323+47.70	31.13	RT	831.64
E	1323+42.14	26.87	RT	831.52
F	1323+35.21	23.84	RT	831.67
G	1323+26.56	22.58	RT	832.35
H	1323+26.56	17.58	RT	832.29
I	1323+36.63	17.58	RT	831.67
J	1323+38.63	17.58	RT	831.75
K	1323+36.63	19.04	RT	831.64
L	1323+04.46	17.58	RT	833.60
M	1323+04.46	22.58	RT	833.65
N	1323+09.46	22.58	RT	833.60
O	1323+09.46	17.58	RT	833.55
JC	1323+39.46	15.14	RT	831.62
MC	1323+45.14	17.58	RT	831.50
AC	1323+49.85	20.48	RT	831.40
LC	1323+52.53	22.58	RT	831.34

POINT	STATION	OFFSET	SIDE	ELEVATION
N	1324+20.54	17.58	RT	828.43
O	1324+22.54	17.58	RT	828.47
P	1324+32.61	17.58	RT	828.51
Q	1324+32.61	22.58	RT	828.56
R	1324+23.96	23.84	RT	828.58
S	1324+17.03	26.87	RT	828.68
V	1324+14.47	22.58	RT	828.66
W	1324+10.82	22.58	RT	828.64
X	1324+06.92	28.61	RT	829.30
Y	1324+10.55	32.06	RT	829.35
Z	1324+03.42	33.15	RT	829.37
ZZ	1324+07.41	35.95	RT	829.42
OO	1324+19.29	17.58	RT	828.64
YC	1324+06.64	22.58	RT	828.73
WC	1324+09.31	20.48	RT	828.69
XC	1324+14.02	17.58	RT	828.60
NC	1324+19.71	15.14	RT	828.45

MODEL: ADA Sheet 8
FILE NAME: R:\P\1\DOT17588.01_IL 81 - sub 15\MEG Phase II\CADD\CADD_Civil\CADD_Sheets\64L94-24-DA.dgn

CHASTAIN & ASSOCIATES LLC
CONSULTING ENGINEERS

USER NAME = AFORTIN	DESIGNED - AF	REVISED -
PLOT SCALE = 1:1	DRAWN - AF	REVISED -
PLOT DATE = 9/30/2025	CHECKED - TWO	REVISED -
	DATE - 9/30/2025	REVISED -

STATE OF ILLINOIS
DEPARTMENT OF TRANSPORTATION

IL 81 (W. 6TH STREET) RECONSTRUCTION
ADA DETAILS

SCALE: 1"=10'/1"=5' SHEET 8 OF 16 SHEETS STA. TO STA.

F.A.P. RTE. 611	SECTION 104R	COUNTY HENRY	TOTAL SHEETS 426	SHEET NO. 128
CONTRACT NO. 64L94				
ILLINOIS FED. AID PROJECT				

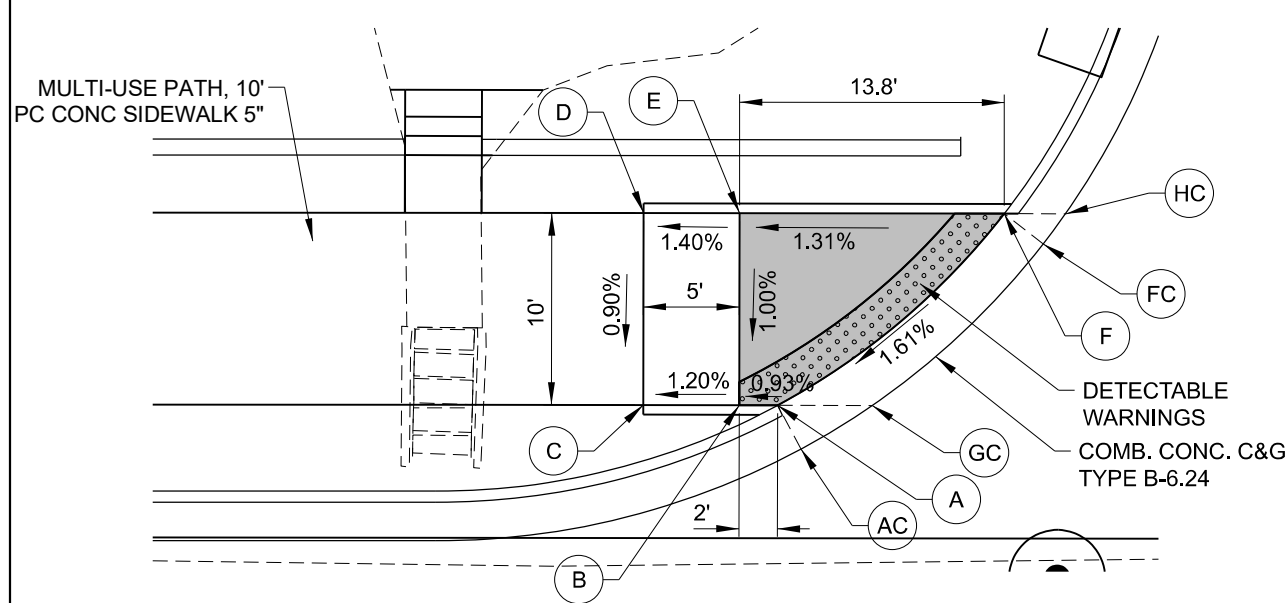
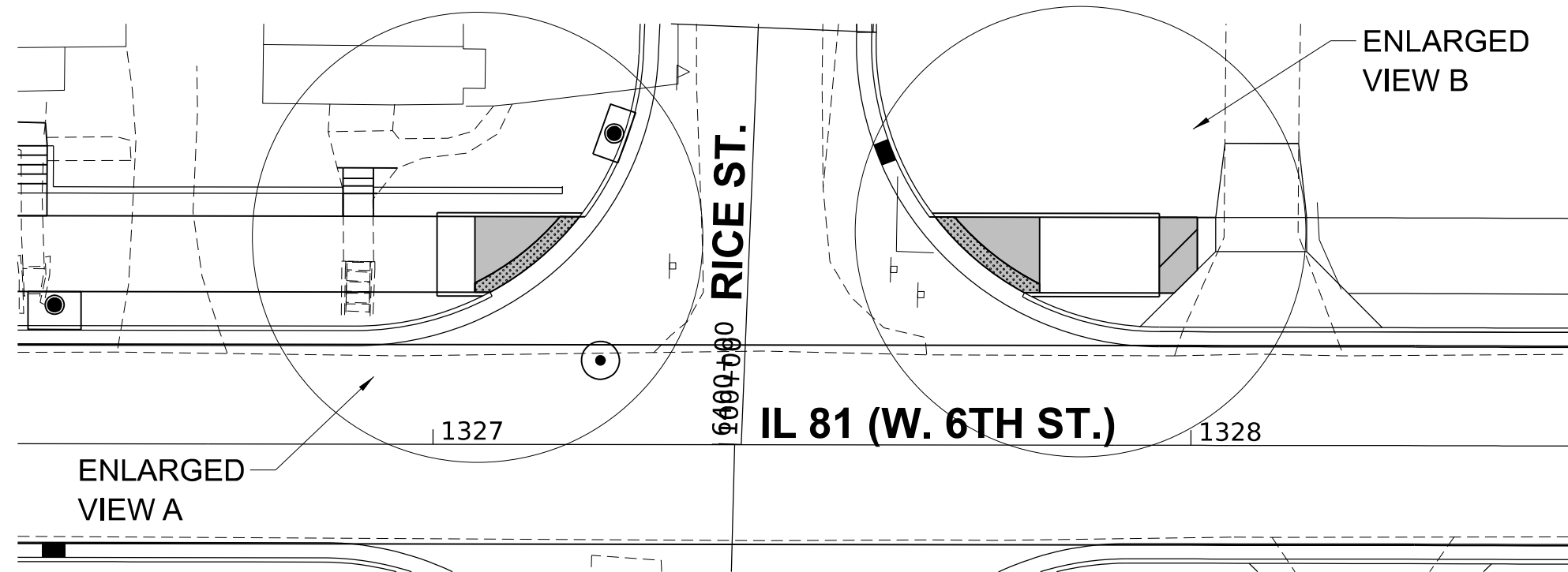

ENLARGED VIEW A

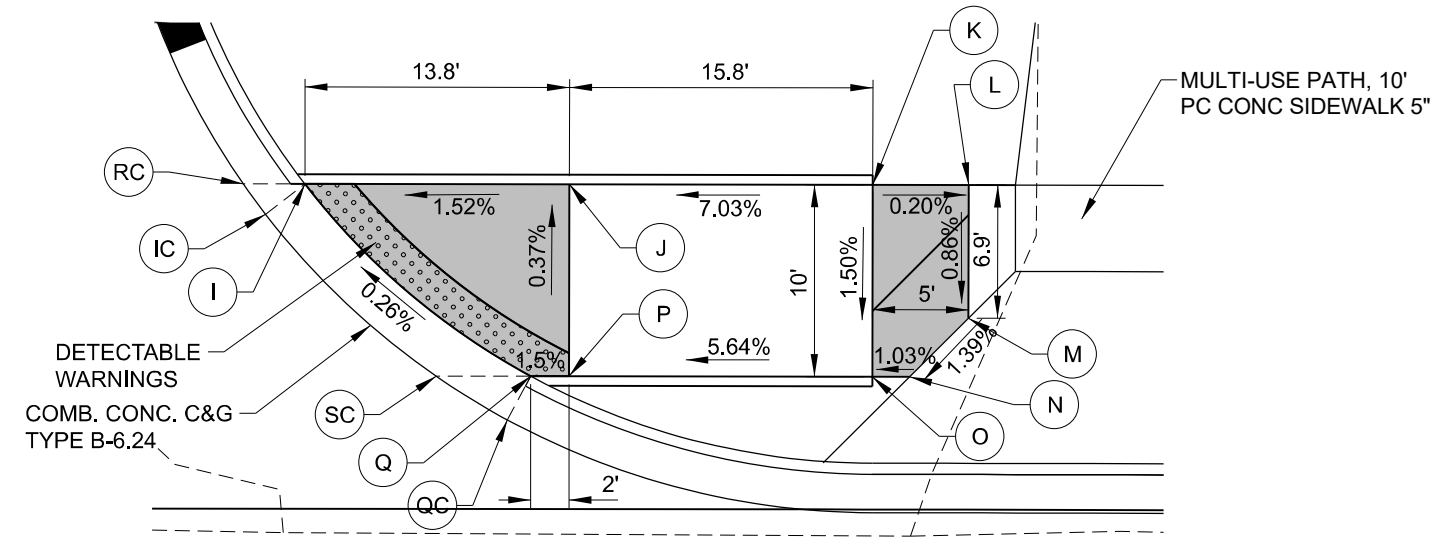

ENLARGED VIEW B

POINT	STATION	OFFSET	SIDE	ELEVATION
A	1327+08.75	20.08	LT	838.02
B	1327+05.53	20.08	LT	837.99
C	1327+00.53	20.08	LT	837.93
D	1327+00.53	30.08	LT	838.02
E	1327+05.53	30.08	LT	838.09
F	1327+19.31	30.08	LT	838.27
HC	1327+22.52	30.08	LT	838.34
FC	1327+21.35	28.5	LT	838.32
GC	1327+12.46	20.08	LT	838.13
AC	1327+08.75	17.81	LT	838.06

POINT	STATION	OFFSET	SIDE	ELEVATION
I	1327+66.24	30.08	LT	839.54
J	1327+80.03	30.08	LT	839.75
K	1327+95.81	30.08	LT	840.86
L	1328+00.81	30.08	LT	840.85
M	1328+00.81	23.14	LT	840.79
N	1327+97.75	20.08	LT	840.73
O	1327+95.81	20.08	LT	840.71
P	1327+80.03	20.08	LT	839.82
Q	1327+78.03	20.08	LT	839.79
QC	1327+76.80	17.81	LT	839.83
SC	1327+73.10	20.08	LT	839.77
IC	1327+64.20	28.5	LT	839.58
RC	1327+63.04	30.08	LT	839.55

MODEL: ADA_Sheet_9
 FILE NAME: RUPA_IL0175888.01_IL 81 - sub to INEG Phase II\CADD\CADD_Civil\CADD_Sheets\64L94-11_24.dwg

CHASTAIN & ASSOCIATES LLC
 CONSULTING ENGINEERS

USER NAME = AFORTIN	DESIGNED - AF	REVISED -
PLOT SCALE = 1:1	DRAWN - AF	REVISED -
PLOT DATE = 9/30/2025	CHECKED - TWO	REVISED -
	DATE - 9/30/2025	REVISED -

STATE OF ILLINOIS
DEPARTMENT OF TRANSPORTATION

IL 81 (W. 6TH STREET) RECONSTRUCTION
 ADA DETAILS
 SCALE: 1"=10'/1"=5' SHEET 9 OF 16 SHEETS STA. TO STA.

F.A.P. RTE. 611	SECTION 104R	COUNTY HENRY	TOTAL SHEETS 426	SHEET NO. 129
CONTRACT NO. 64L94				
ILLINOIS FED. AID PROJECT				

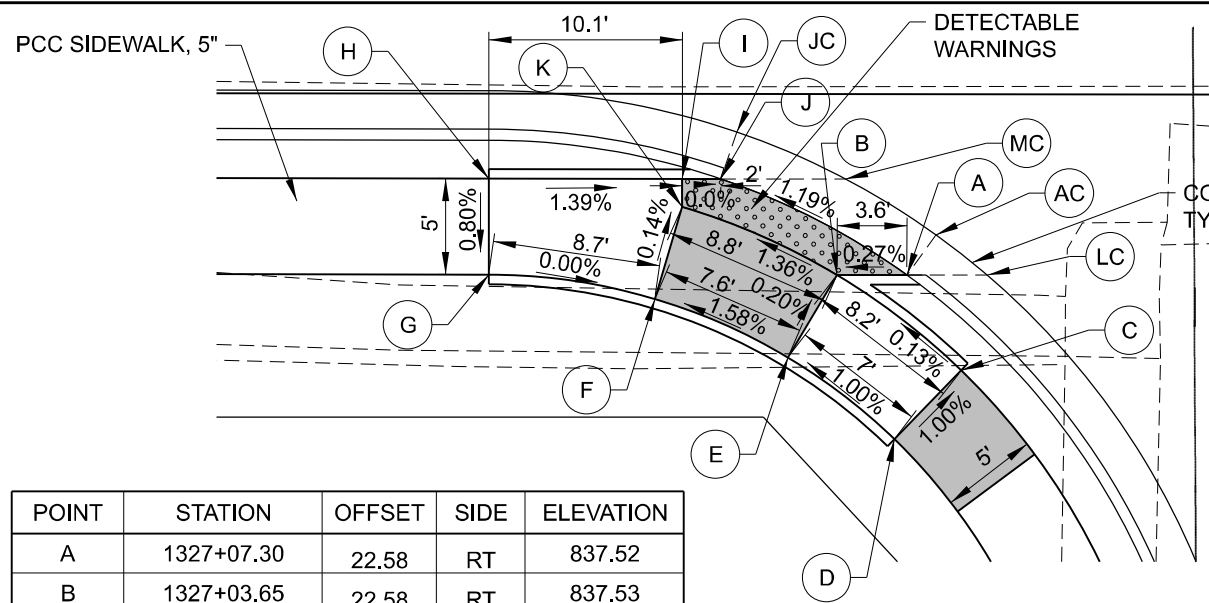
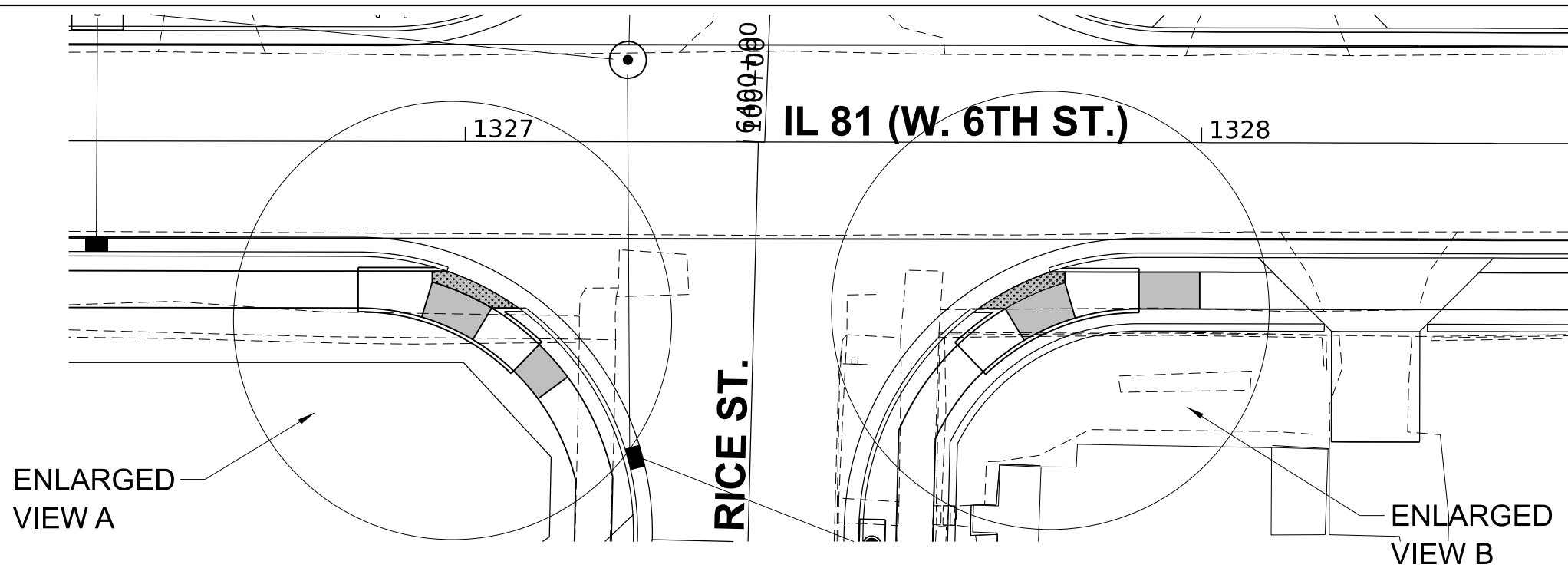

POINT	STATION	OFFSET	SIDE	ELEVATION
A	1327+07.30	22.58	RT	837.52
B	1327+03.65	22.58	RT	837.53
C	1327+10.13	27.53	RT	837.54
D	1327+06.65	31.13	RT	837.61
E	1327+01.09	26.87	RT	837.54
F	1326+94.16	23.84	RT	837.42
G	1326+85.51	22.58	RT	837.57
H	1326+85.51	17.58	RT	837.53
I	1326+95.58	17.58	RT	837.39
J	1326+97.58	17.58	RT	837.39
K	1326+95.58	19.04	RT	837.41
JC	1326+98.41	15.14	RT	837.56
MC	1327+04.10	17.58	RT	837.67
AC	1327+08.80	20.48	RT	837.76
LC	1327+11.48	22.58	RT	837.82

ENLARGED VIEW A

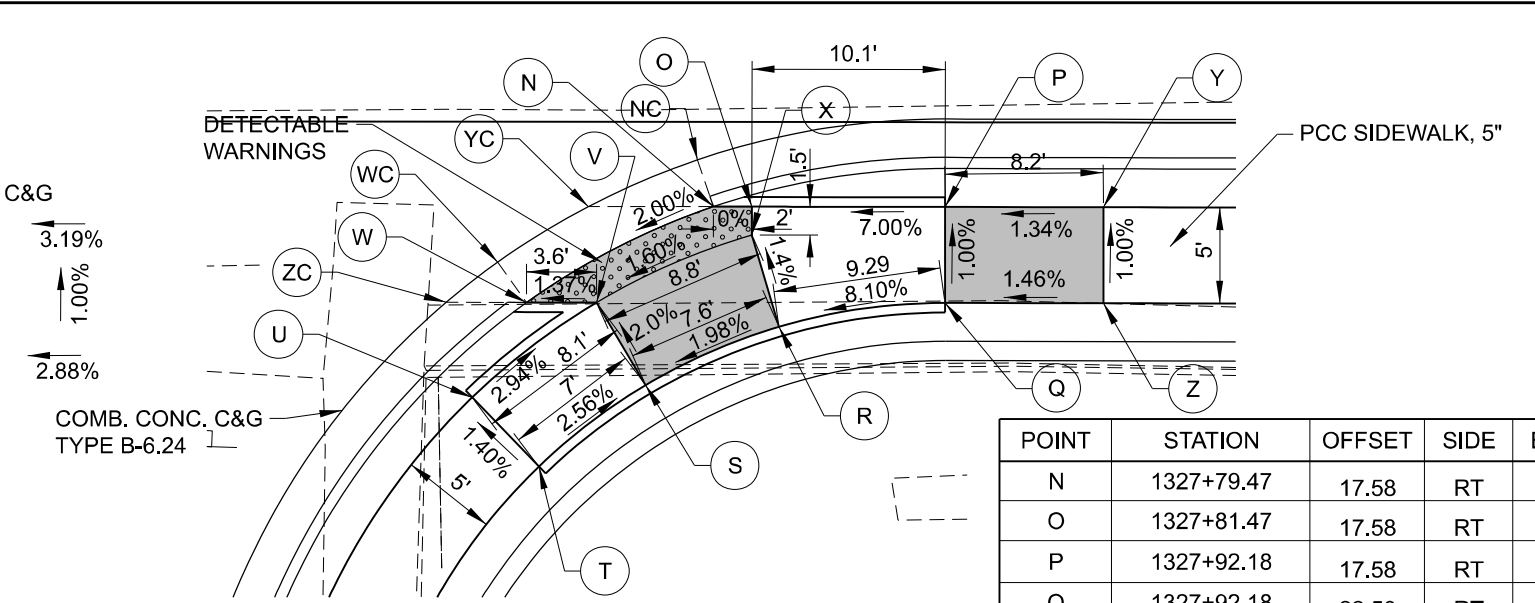

POINT	STATION	OFFSET	SIDE	ELEVATION
N	1327+79.47	17.58	RT	839.87
O	1327+81.47	17.58	RT	839.87
P	1327+92.18	17.58	RT	840.62
Q	1327+92.18	22.58	RT	840.66
R	1327+82.89	23.84	RT	839.95
S	1327+75.95	26.88	RT	839.80
T	1327+70.40	31.13	RT	840.01
U	1327+66.92	27.54	RT	839.94
V	1327+73.39	22.58	RT	839.76
W	1327+69.74	22.59	RT	839.65
X	1327+81.47	19.04	RT	839.88
Y	1327+97.18	17.58	RT	840.73
Z	1327+97.18	22.58	RT	840.78
ZC	1327+65.56	22.59	RT	839.59
WC	1327+68.24	20.49	RT	839.65
YC	1327+72.95	17.58	RT	839.74
NC	1327+78.63	15.14	RT	839.85

ENLARGED VIEW B

MODEL: ADA.dwg; SHEET: 10
 FILE NAME: R:\P\1307175888.01_IL 81 - sub to INEG Phase II\CADD\CADD_Sheets\64L94-11_24\DA.dgn

CHASTAIN & ASSOCIATES LLC
CONSULTING ENGINEERS

USER NAME = AFORTIN	DESIGNED - AF	REVISED -
PLOT SCALE = 1:1	DRAWN - AF	REVISED -
PLOT DATE = 9/30/2025	CHECKED - TWO	REVISED -
	DATE - 9/30/2025	REVISED -

STATE OF ILLINOIS
DEPARTMENT OF TRANSPORTATION

IL 81 (W. 6TH STREET) RECONSTRUCTION
ADA DETAILS
SCALE: 1"=10'/1"=5' SHEET 10 OF 16 SHEETS STA. TO STA.

F.A.P. RTE. 611	SECTION 104R	COUNTY HENRY	TOTAL SHEETS 426	SHEET NO. 130
CONTRACT NO. 64L94				
ILLINOIS FED. AID PROJECT				

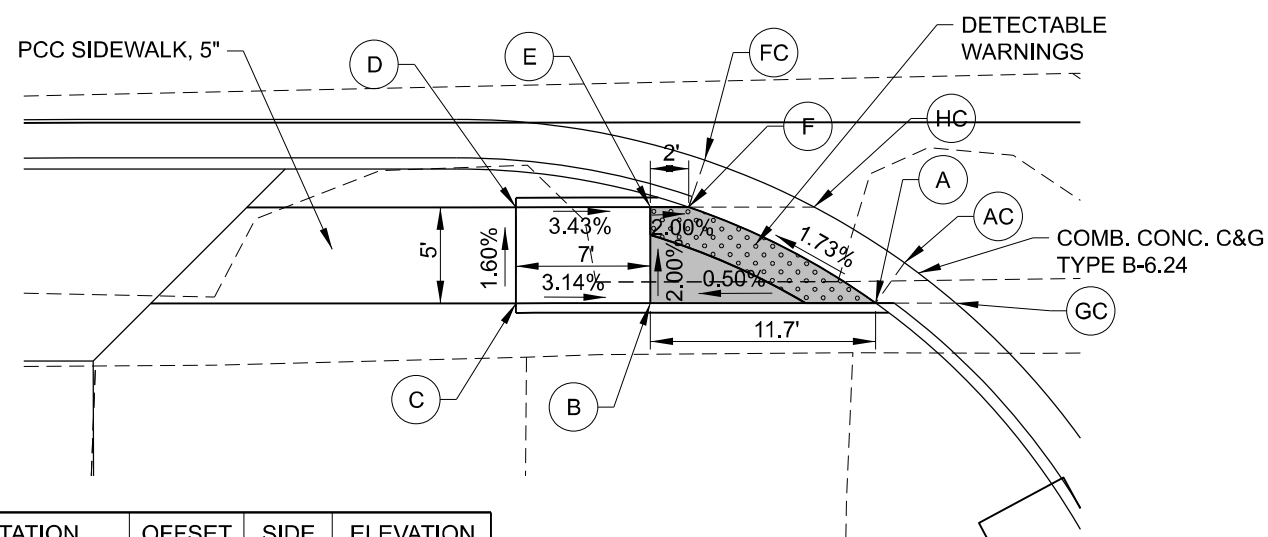
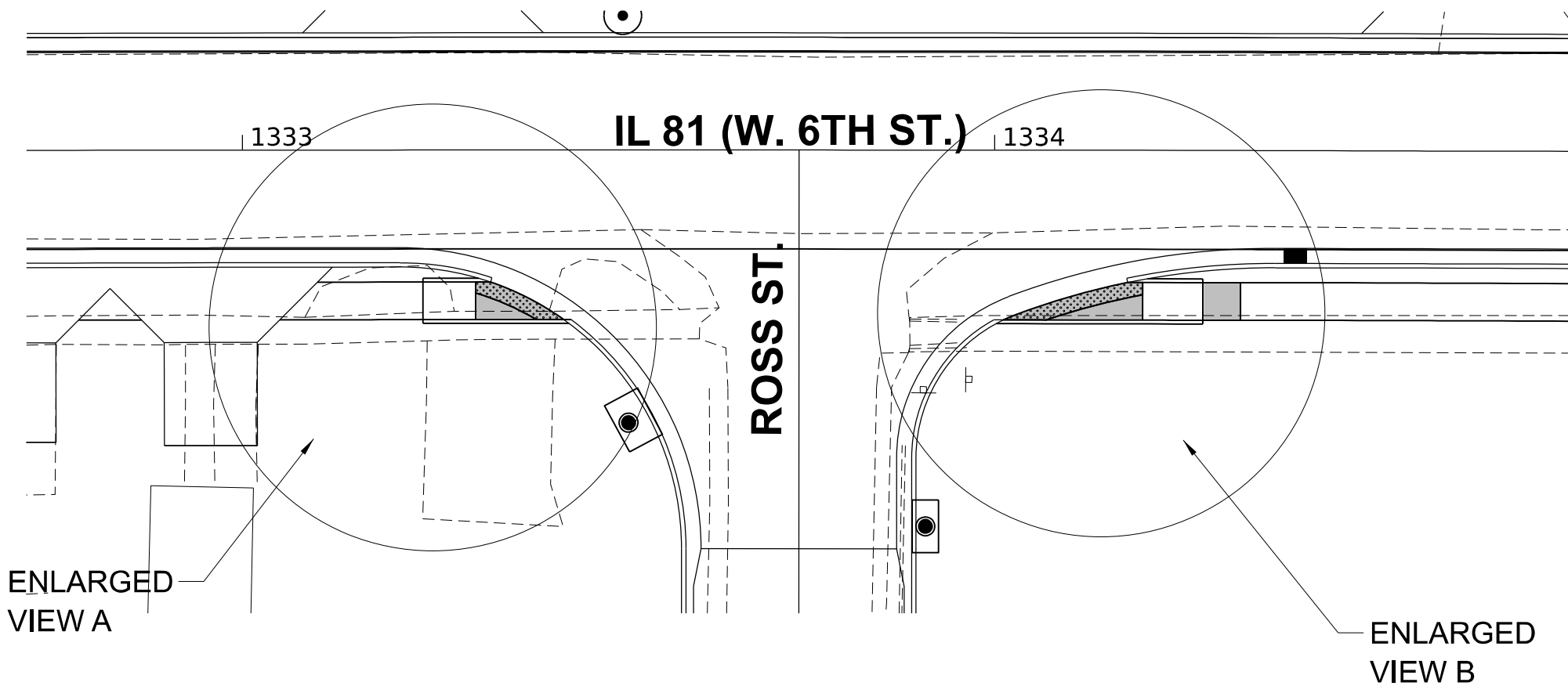

POINT	STATION	OFFSET	SIDE	ELEVATION
A	1333+42.71	20.48	RT	827.77
B	1333+30.98	22.58	RT	827.83
C	1333+23.98	22.58	RT	828.05
D	1333+23.98	17.58	RT	827.97
E	1333+30.98	17.58	RT	827.73
F	1333+32.98	17.58	RT	827.69
HC	1333+33.81	15.14	RT	827.77
FC	1333+39.50	17.58	RT	827.73
GC	1333+44.22	20.48	RT	827.83
AC	1333+46.90	22.58	RT	827.81

ENLARGED VIEW A

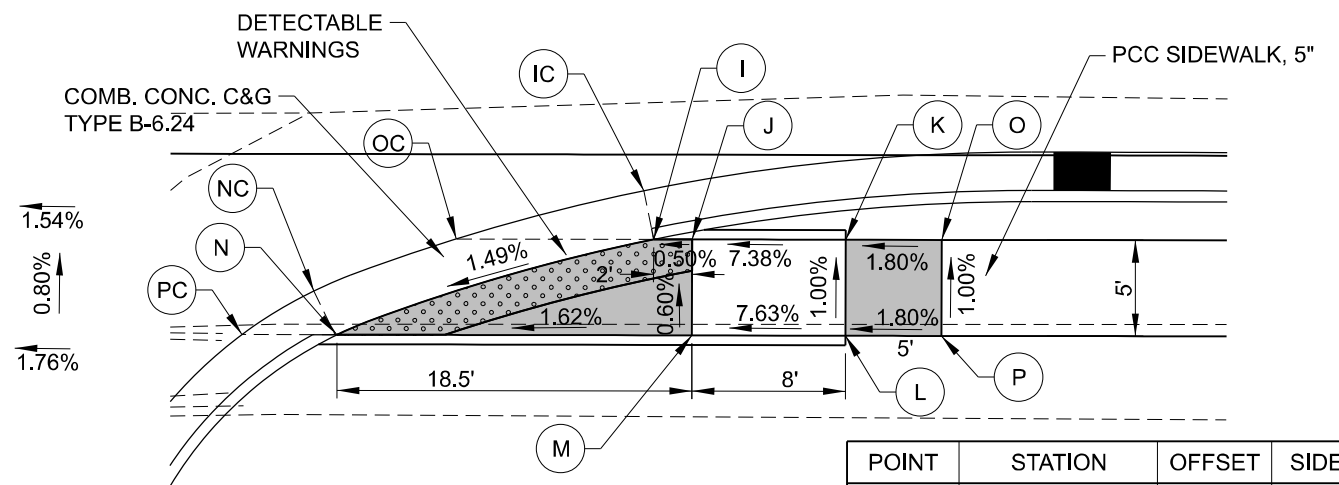

ENLARGED VIEW B

POINT	STATION	OFFSET	SIDE	ELEVATION
I	1334+14.97	17.58	RT	829.30
J	1334+19.69	17.58	RT	829.31
K	1334+27.69	17.58	RT	829.90
L	1334+27.69	22.58	RT	829.95
M	1334+19.69	22.58	RT	829.34
N	1334+08.44	22.58	RT	829.04
O	1334+32.69	17.58	RT	829.99
P	1334+32.69	22.58	RT	830.04
PC	1334+01.20	22.58	RT	829.02
NC	1334+00.08	20.25	RT	829.08
OC	1334+07.38	17.58	RT	829.20
IC	1334+17.17	15.05	RT	829.34

MODEL: ADA Sheet 11
FILE NAME: R:\P\130717588.01_IL 81 - sub 10 IMEG Phase II\CADD\CADD_Sheets\64L94-11_2a.dwg

CHASTAIN & ASSOCIATES LLC
CONSULTING ENGINEERS

USER NAME = AFORTIN	DESIGNED - AF	REVISED -
PLOT SCALE = 1:1	DRAWN - AF	REVISED -
PLOT DATE = 9/30/2025	CHECKED - TWO	REVISED -
	DATE - 9/30/2025	REVISED -

STATE OF ILLINOIS
DEPARTMENT OF TRANSPORTATION

IL 81 (W. 6TH STREET) RECONSTRUCTION
ADA DETAILS
SCALE: 1"=10'/1"=5' SHEET 11 OF 16 SHEETS STA. TO STA.

F.A.P. RTE. 611	SECTION 104R	COUNTY HENRY	TOTAL SHEETS 426	SHEET NO. 131
CONTRACT NO. 64L94				
ILLINOIS FED. AID PROJECT				

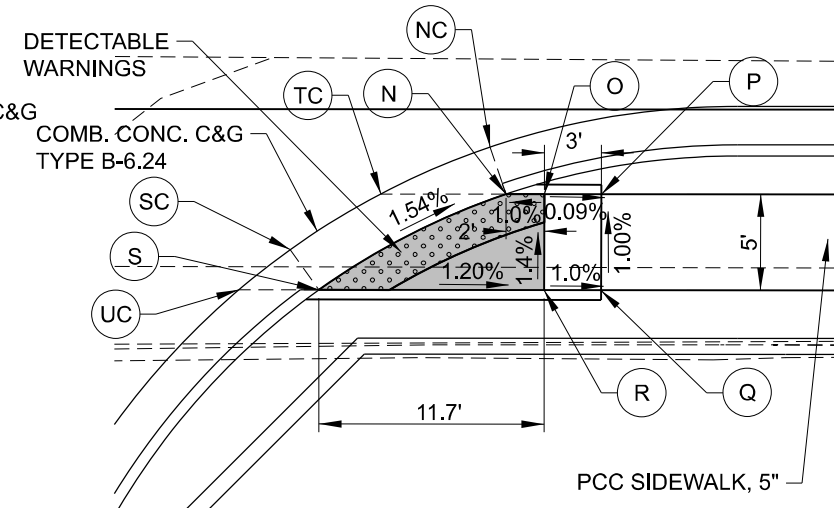
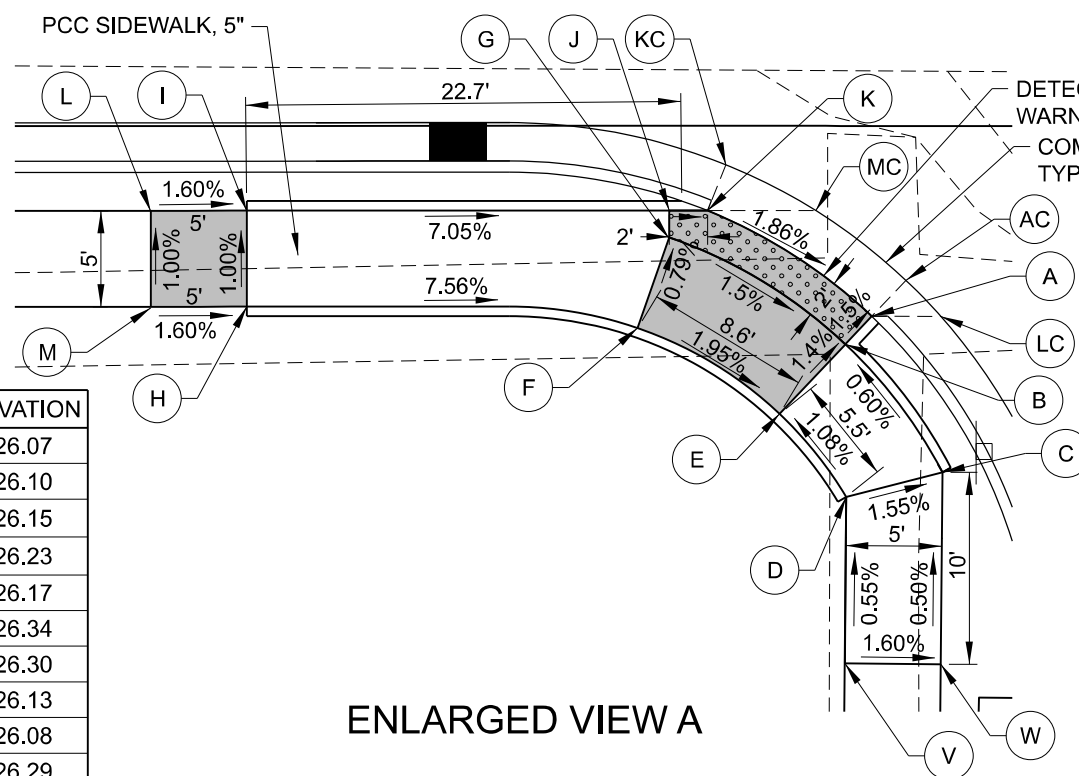
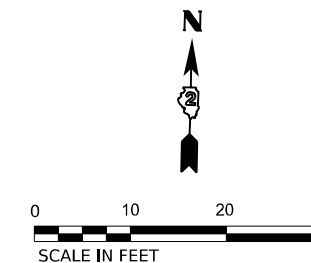
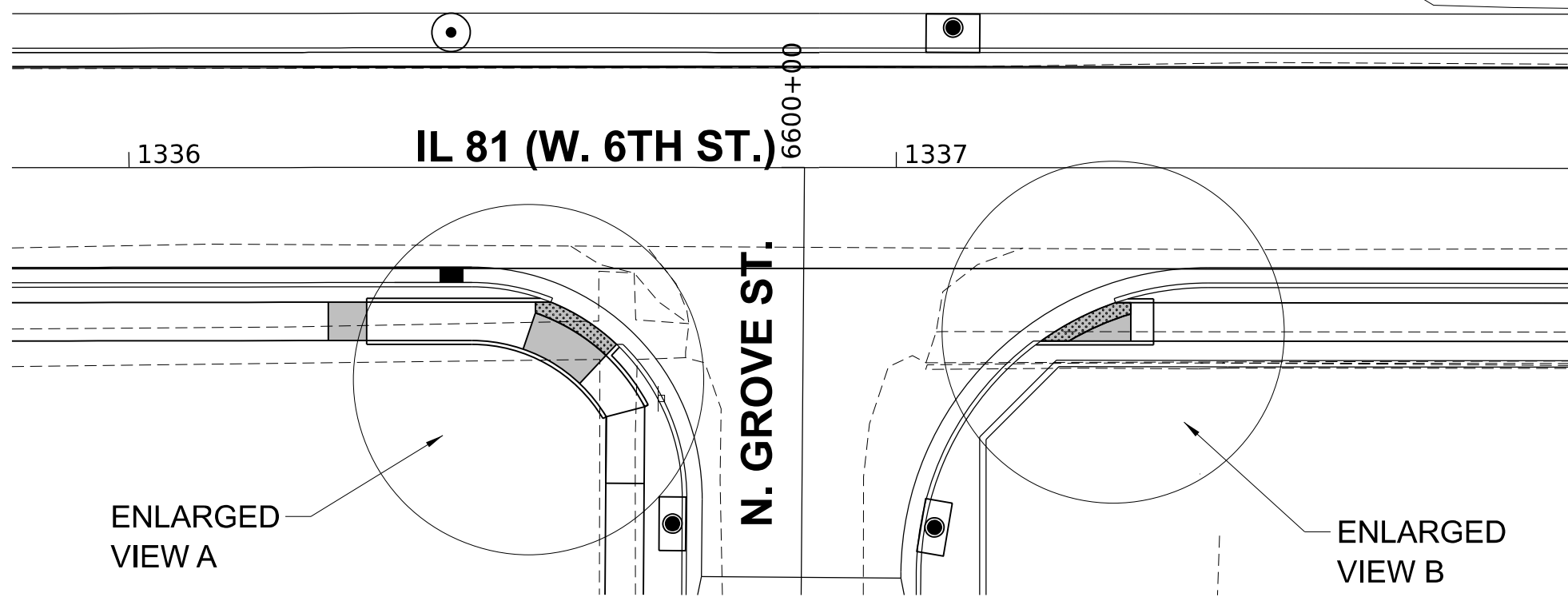

POINT	STATION	OFFSET	SIDE	ELEVATION
A	1336+63.53	23.08	RT	826.07
B	1336+62.15	24.53	RT	826.10
C	1336+67.19	31.20	RT	826.15
D	1336+62.18	32.49	RT	826.23
E	1336+58.71	28.17	RT	826.17
F	1336+51.34	23.69	RT	826.34
G	1336+52.97	18.97	RT	826.30
H	1336+30.97	22.58	RT	826.13
I	1336+30.97	17.58	RT	826.08
J	1336+52.97	17.58	RT	826.29
K	1336+54.97	17.58	RT	826.26
L	1336+25.97	17.58	RT	827.92
M	1336+25.97	22.58	RT	827.97
V	1336+62.10	41.20	RT	826.28
W	1336+67.10	41.20	RT	826.20
KC	1336+55.94	15.19	RT	826.30
LC	1336+67.12	23.00	RT	826.08
MC	1336+60.59	17.58	RT	826.22
AC	1336+65.77	21.66	RT	826.11

POINT	STATION	OFFSET	SIDE	ELEVATION
N	1337+28.62	17.58	RT	823.52
O	1337+30.62	17.58	RT	823.49
P	1337+40.62	17.58	RT	823.48
Q	1337+37.62	22.58	RT	823.53
R	1337+30.62	22.58	RT	823.56
S	1337+18.90	22.58	RT	823.70
UC	1337+14.72	22.58	RT	823.79
SC	1337+17.40	20.48	RT	823.74
TC	1337+22.10	17.58	RT	823.66
NC	1337+27.79	15.14	RT	823.56

MODEL: ADA.dwg
 FILE NAME: R:\P\1337\1337\1337.dwg
 MODEL: ADA.dwg
 FILE NAME: R:\P\1337\1337\1337.dwg

CHASTAIN & ASSOCIATES LLC
 CONSULTING ENGINEERS

USER NAME = AFORTIN	DESIGNED - AF	REVISED -
	DRAWN - AF	REVISED -
PLOT SCALE = 1:1	CHECKED - TWO	REVISED -
PLOT DATE = 9/30/2025	DATE - 9/30/2025	REVISED -

STATE OF ILLINOIS
DEPARTMENT OF TRANSPORTATION

IL 81 (W. 6TH STREET) RECONSTRUCTION
 ADA DETAILS
 SCALE: 1"=10'/1"=5' SHEET 12 OF 16 SHEETS STA. TO STA.

F.A.P. RTE. 611	SECTION 104R	COUNTY HENRY	TOTAL SHEETS 426	SHEET NO. 132
CONTRACT NO. 64L94				
ILLINOIS FED. AID PROJECT				

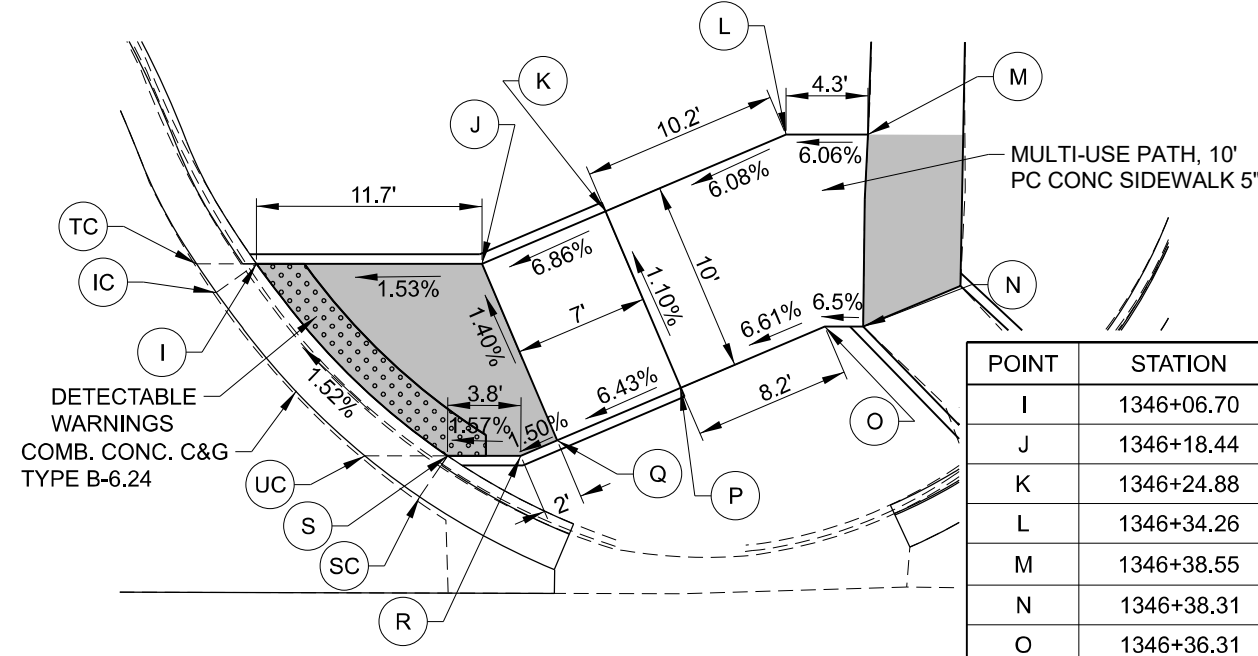
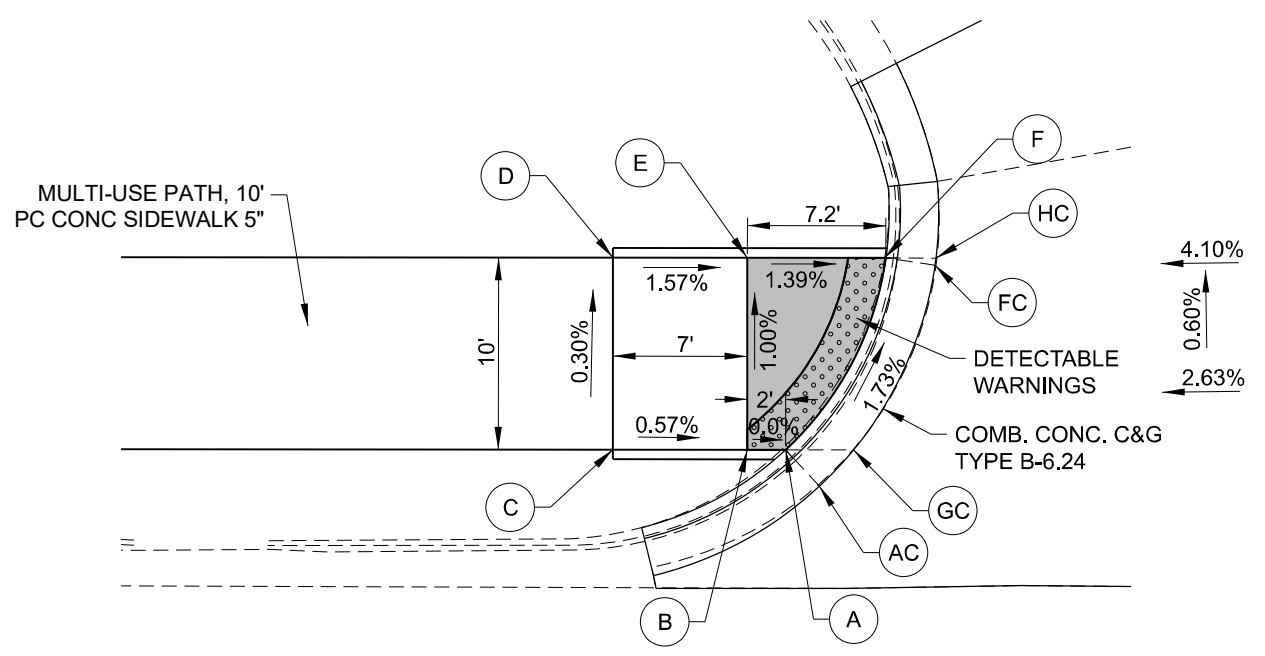
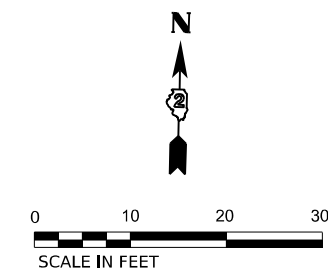
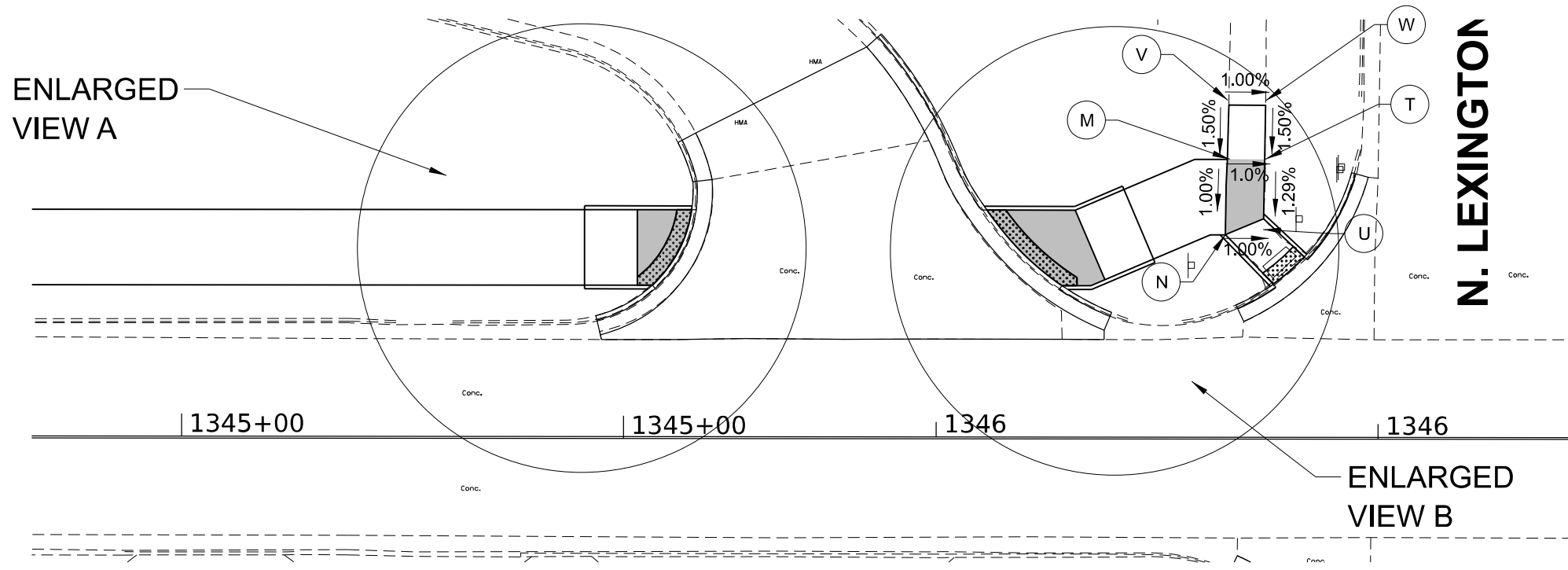

POINT	STATION	OFFSET	SIDE	ELEVATION
A	1345+62.37	20.08	LT	838.23
B	1345+60.37	20.08	LT	838.23
C	1345+53.37	20.08	LT	838.27
D	1345+53.37	30.08	LT	838.24
E	1345+60.37	30.08	LT	838.13
F	1345+67.59	30.08	LT	838.03
HC	1345+70.19	30.08	LT	838.07
FC	1345+62.37	29.72	LT	838.07
GC	1345+65.91	20.08	LT	838.23
AC	1345+64.13	18.19	LT	838.27

POINT	STATION	OFFSET	SIDE	ELEVATION
I	1346+06.70	30.08	LT	839.18
J	1346+18.44	30.08	LT	839.36
K	1346+24.88	32.83	LT	839.84
L	1346+34.26	36.83	LT	840.46
M	1346+38.55	36.83	LT	840.72
N	1346+38.31	26.83	LT	840.62
O	1346+36.31	26.83	LT	840.49
P	1346+28.80	23.63	LT	839.95
Q	1346+22.36	20.88	LT	839.50
R	1346+20.48	20.08	LT	839.47
S	1346+16.66	20.08	LT	839.41
T	1346+43.56	36.87	LT	840.68
U	1346+43.35	28.97	LT	840.57
V	1346+38.76	44.83	LT	840.84
W	1346+43.61	44.87	LT	840.80
TC	1346+15.21	17.95	LT	839.21
SC	1343+12.36	20.08	LT	839.45
IC	1346+04.60	28.58	LT	839.22
UC	1346+03.57	30.08	LT	839.40

MODEL: ADA 6/24/21.dwg
 FILE NAME: R:\P\1100175888.01_IL 81 - sub 10 INEG Phase II\CADD\CADD_Sheets\64L94-2.dwg

CHASTAIN & ASSOCIATES LLC
 CONSULTING ENGINEERS

USER NAME = AFORTIN	DESIGNED - AF	REVISED -
PLOT SCALE = 1:1	DRAWN - AF	REVISED -
PLOT DATE = 9/30/2025	CHECKED - TWO	REVISED -
	DATE - 9/30/2025	REVISED -

STATE OF ILLINOIS
DEPARTMENT OF TRANSPORTATION

IL 81 (W. 6TH STREET) RECONSTRUCTION
 ADA DETAILS
 SCALE: 1"=10'/1"=5' SHEET 13 OF 16 SHEETS STA. TO STA.

F.A.P. RTE. 611	SECTION 104R	COUNTY HENRY	TOTAL SHEETS 426	SHEET NO. 133
CONTRACT NO. 64L94				
ILLINOIS FED. AID PROJECT				

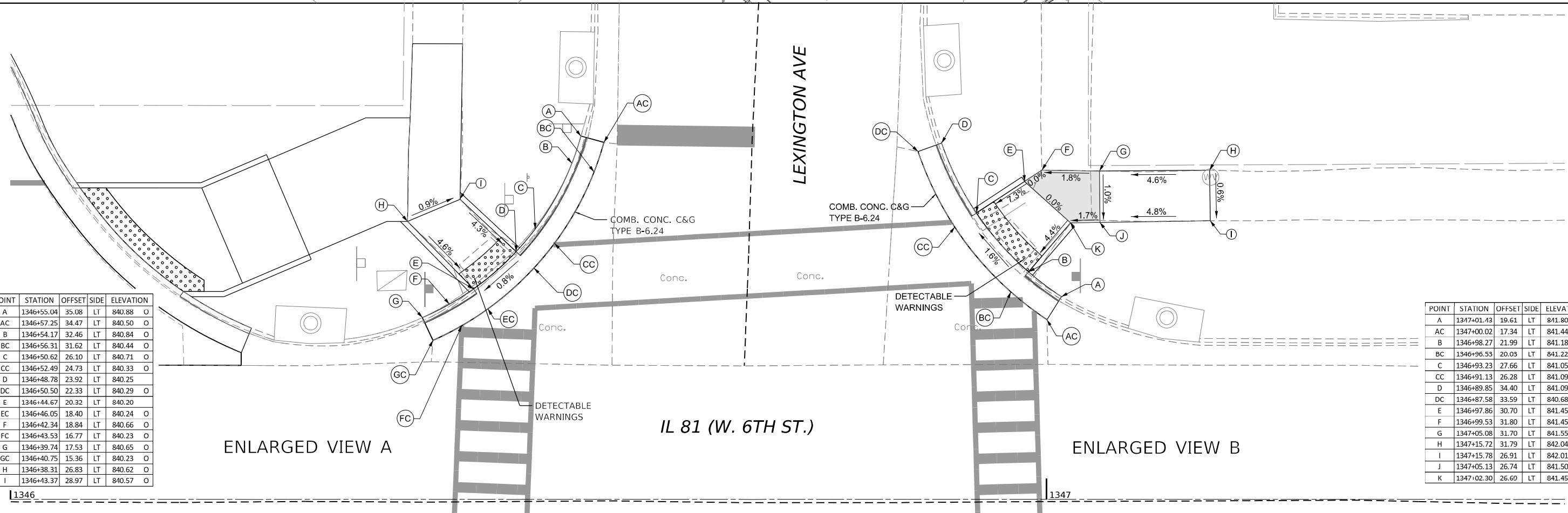
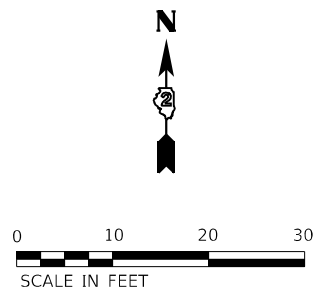
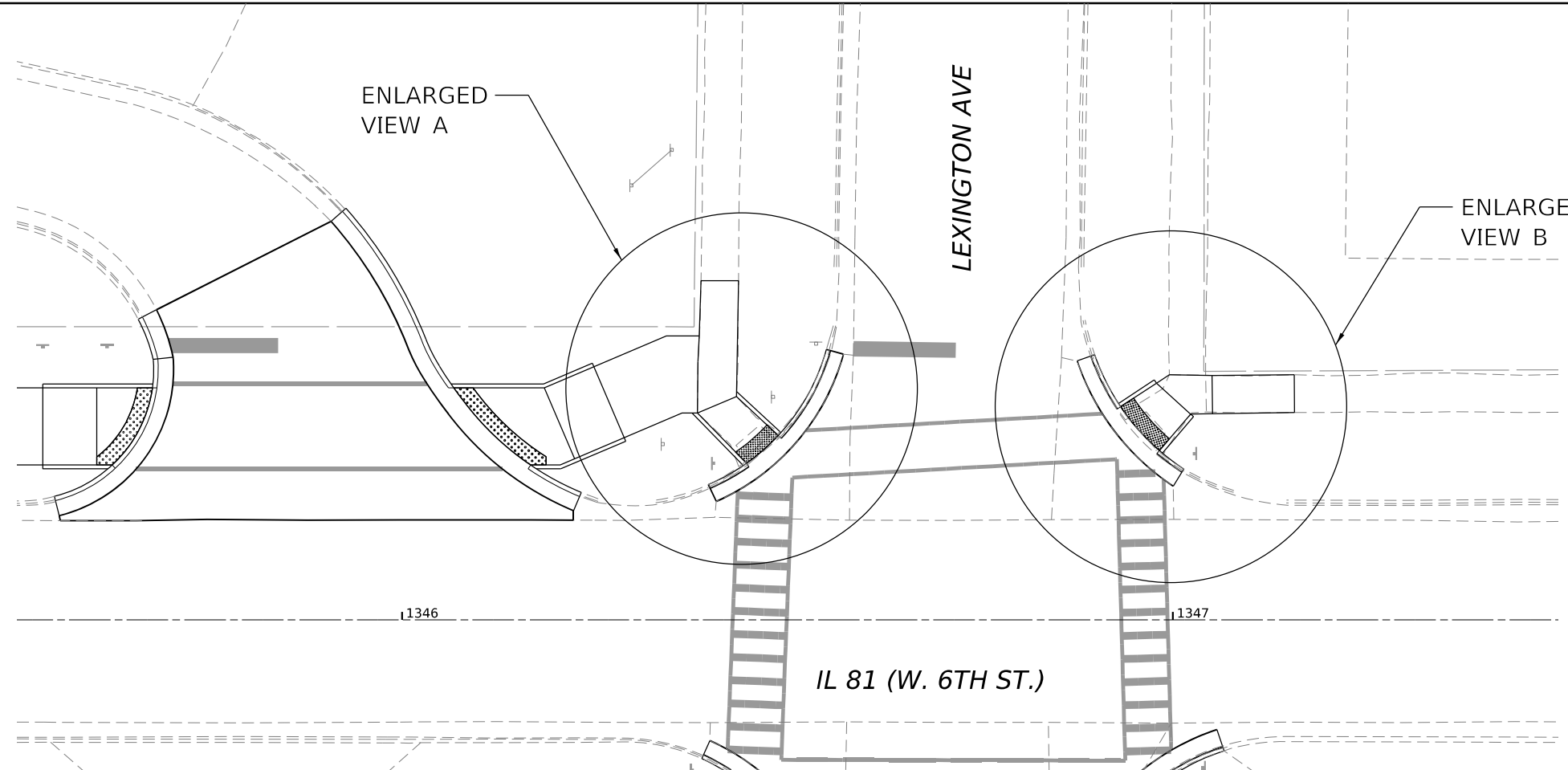

POINT	STATION	OFFSET	SIDE	ELEVATION	
A	1346+55.04	35.08	LT	840.88	O
AC	1346+57.25	34.47	LT	840.50	O
B	1346+54.17	32.46	LT	840.84	O
BC	1346+56.31	31.62	LT	840.44	O
C	1346+50.62	26.10	LT	840.71	O
CC	1346+52.49	24.73	LT	840.33	O
D	1346+48.78	23.92	LT	840.25	O
DC	1346+50.50	22.33	LT	840.29	O
E	1346+44.67	20.32	LT	840.20	O
EC	1346+46.05	18.40	LT	840.24	O
F	1346+42.34	18.84	LT	840.66	O
FC	1346+43.53	16.77	LT	840.23	O
G	1346+39.74	17.53	LT	840.65	O
GC	1346+40.75	15.36	LT	840.23	O
H	1346+38.31	26.83	LT	840.62	O
I	1346+43.37	28.97	LT	840.57	O

POINT	STATION	OFFSET	SIDE	ELEVATION	
A	1347+01.43	19.61	LT	841.80	O
AC	1347+00.02	17.34	LT	841.44	O
B	1346+98.27	21.99	LT	841.18	O
BC	1346+96.53	20.03	LT	841.22	O
C	1346+93.23	27.66	LT	841.05	O
CC	1346+91.13	26.28	LT	841.09	O
D	1346+89.85	34.40	LT	841.09	O
DC	1346+87.58	33.59	LT	840.68	O
E	1346+97.86	30.70	LT	841.45	O
F	1346+99.53	31.80	LT	841.45	O
G	1347+05.08	31.70	LT	841.55	O
H	1347+15.72	31.79	LT	842.04	O
I	1347+15.78	26.91	LT	842.01	O
J	1347+05.13	26.74	LT	841.50	O
K	1347+02.30	26.69	LT	841.45	O

MODEL: Lexington ADA - North (Sheet)
 FILE NAME: W:\20010322\00\MicroStation\CAD_Sheets\ADA Ramps\03_64L94-LEXINGTON ADA RAMP5.dgn



USER NAME = Marc.A.Personette	DESIGNED -	REVISED -
PLOT SCALE = 0.08333317 1/1 in.	DRAWN -	REVISED -
PLOT DATE = 3/29/2026	CHECKED -	REVISED -
	DATE -	REVISED -

STATE OF ILLINOIS
DEPARTMENT OF TRANSPORTATION

IL 81 (W. 6TH STREET) RECONSTRUCTION
ADA DETAILS

SCALE: 1"=10'/1"=5' SHEET 14 OF 16 SHEETS STA. TO STA.

F.A.P. RTE. 611	SECTION 104R	COUNTY HENRY	TOTAL SHEETS 426	SHEET NO. 134
CONTRACT NO. 64L94				
ILLINOIS FED. AID PROJECT				

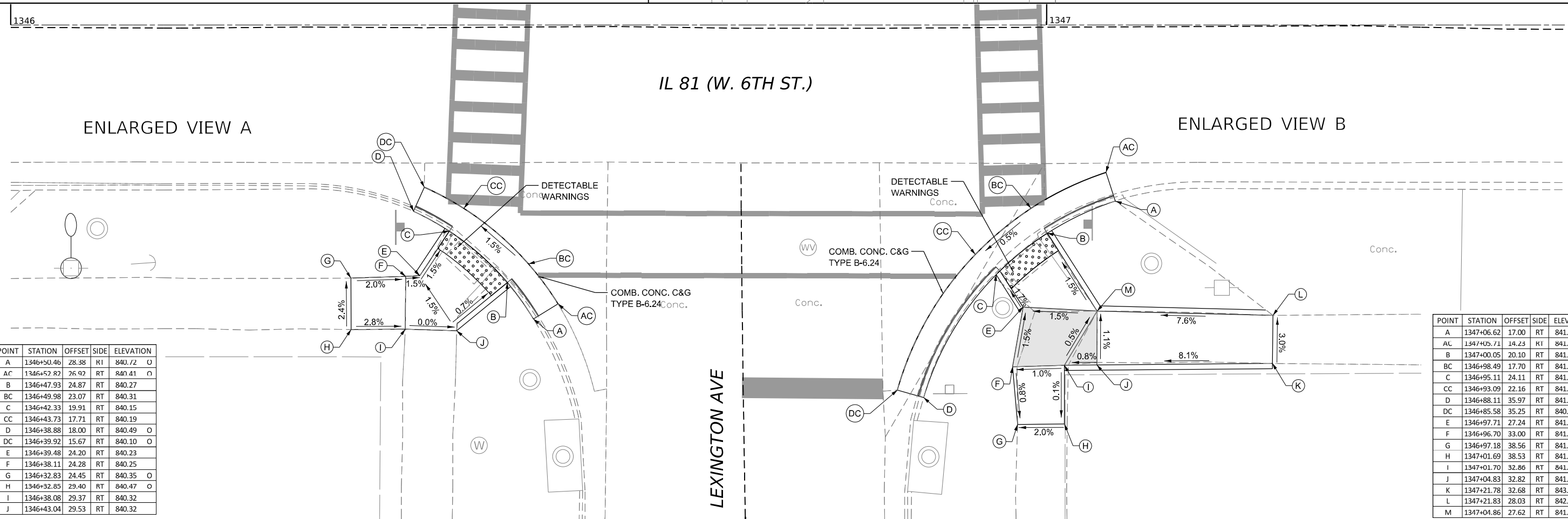
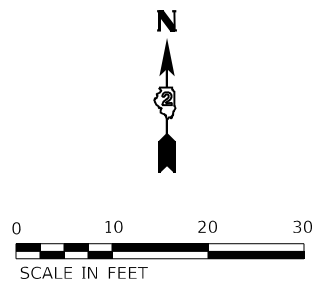
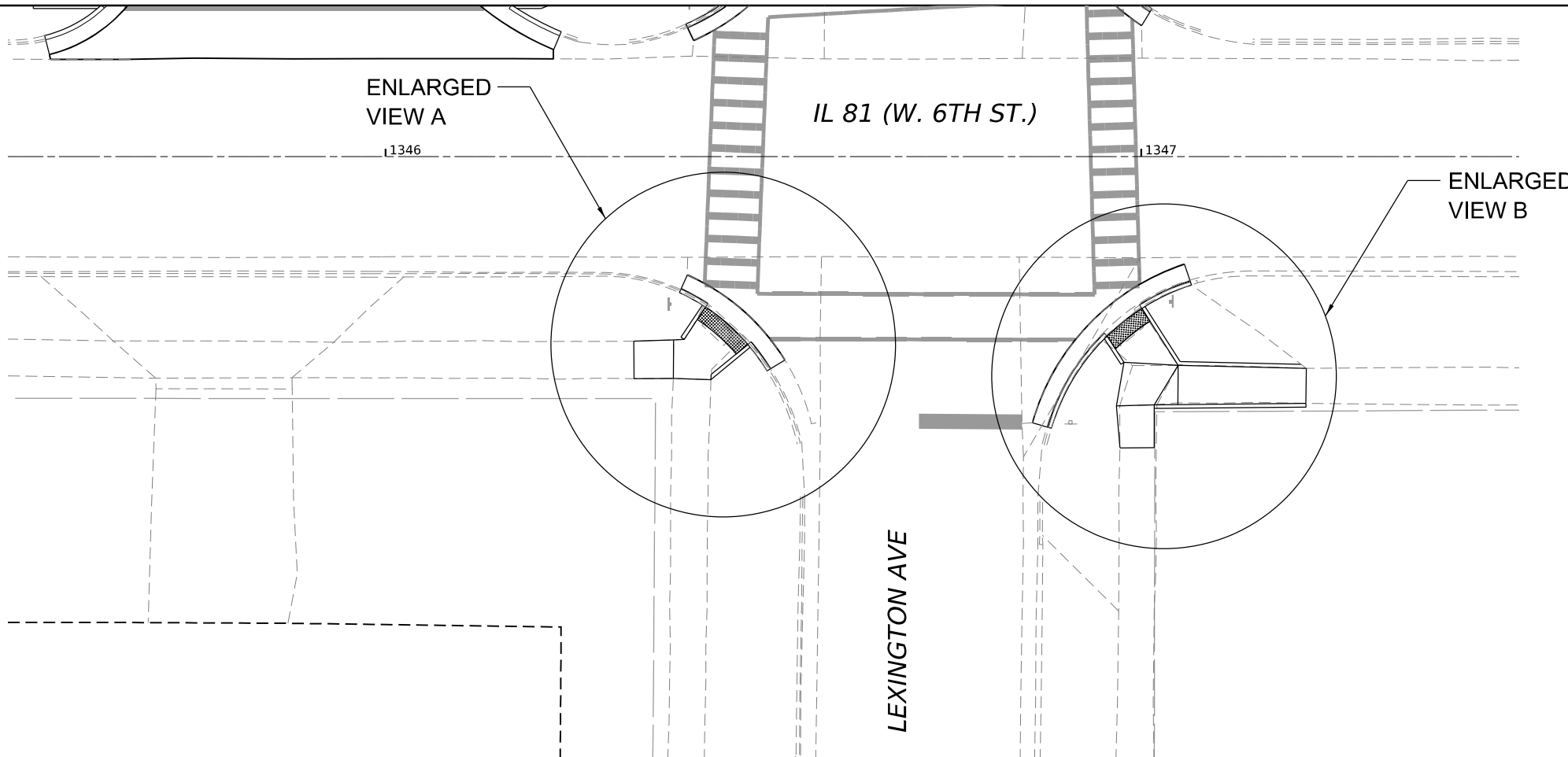

POINT	STATION	OFFSET	SIDE	ELEVATION
A	1346+50.46	28.38	RI	840.72
AC	1346+52.87	76.92	RT	840.41
B	1346+47.93	24.87	RT	840.27
BC	1346+49.98	23.07	RT	840.31
C	1346+42.33	19.91	RT	840.15
CC	1346+43.73	17.71	RT	840.19
D	1346+38.88	18.00	RT	840.49
DC	1346+39.92	15.67	RT	840.10
E	1346+39.48	24.20	RT	840.23
F	1346+38.11	24.28	RT	840.25
G	1346+32.83	24.45	RT	840.35
H	1346+32.85	29.40	RT	840.47
I	1346+38.08	29.37	RT	840.32
J	1346+43.04	29.53	RT	840.32

POINT	STATION	OFFSET	SIDE	ELEVATION
A	1347+06.62	17.00	RT	841.99
AC	1347+05.71	14.23	RI	841.66
B	1347+00.05	20.10	RT	841.56
BC	1346+98.49	17.70	RT	841.59
C	1346+95.11	24.11	RT	841.52
CC	1346+93.09	22.16	RT	841.55
D	1346+88.11	35.97	RT	841.18
DC	1346+85.58	35.25	RT	840.88
E	1346+97.71	27.24	RT	841.59
F	1346+96.70	33.00	RT	841.67
G	1346+97.18	38.56	RT	841.63
H	1347+01.69	38.53	RT	841.72
I	1347+01.70	32.86	RT	841.72
J	1347+04.83	32.82	RT	841.75
K	1347+21.78	32.68	RT	843.12
L	1347+21.83	28.03	RT	842.98
M	1347+04.86	27.62	RT	841.69

MODEL: Lexington ADA - South (Sheet) (13x11)
 FILE NAME: W:\20010320\MicroStation\CAD_Sheets\ADA Ramps\02_64L94-LEXINGTON ADA RAMP5.dgn



USER NAME = Marc.A.Personette	DESIGNED -	REVISED -
	DRAWN -	REVISED -
PLOT SCALE = 0.08333317 1/1 in.	CHECKED -	REVISED -
PLOT DATE = 3/29/2026	DATE -	REVISED -

STATE OF ILLINOIS
DEPARTMENT OF TRANSPORTATION

IL 81 (W. 6TH STREET) RECONSTRUCTION
ADA DETAILS
 SCALE: 1"=10'/1"=5' SHEET 15 OF 16 SHEETS STA. TO STA.

F.A.P. RTE. 611	SECTION 104R	COUNTY HENRY	TOTAL SHEETS 426	SHEET NO. 135
CONTRACT NO. 64L94			ILLINOIS FED. AID PROJECT	

PAIGE'S PAMPERED PETS PARKING LOT				
POINT	STATION	OFFSET	SIDE	ELEVATION
A	5800+71.97	35.16	LT	833.00
B	5800+71.97	39.16	LT	833.03
C	5800+76.97	35.16	LT	833.08
D	5800+76.97	39.16	LT	833.10
E	5801+23.20	35.16	LT	836.77
F	5801+23.20	39.16	LT	836.82
G	5801+28.20	35.16	LT	836.80
H	5801+28.20	39.49	LT	836.80
I	5801+28.20	44.16	LT	836.85
J	5801+23.20	44.16	LT	836.88
K	5801+23.20	39.83	LT	836.83
L	5801+08.86	39.83	LT	837.98
M	5801+08.86	44.16	LT	838.03
N	5801+03.20	39.83	LT	838.08
O	5801+03.20	44.16	LT	838.13
P	5800+94.87	39.83	LT	838.10
Q	5800+94.87	44.29	LT	838.13

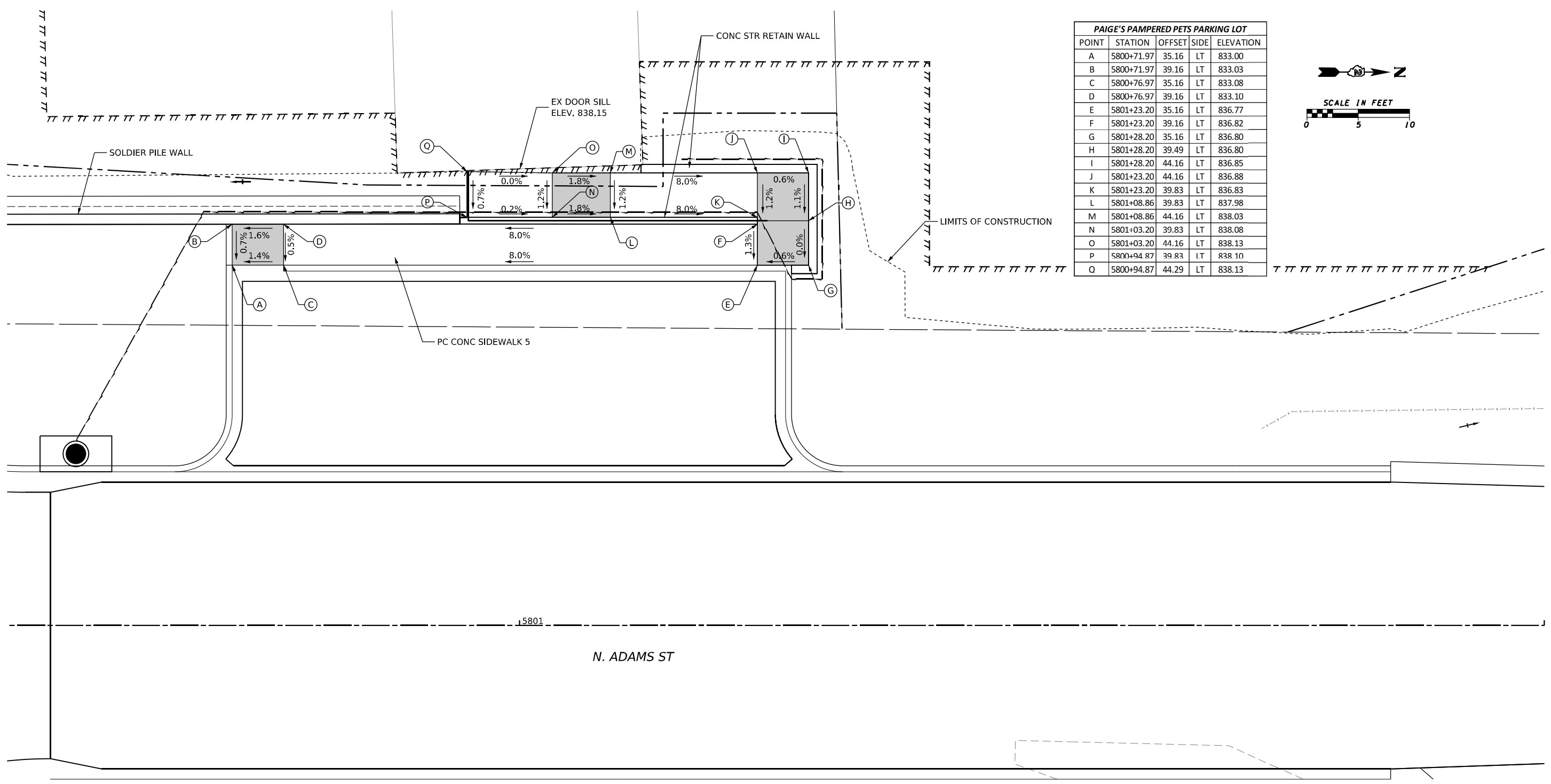
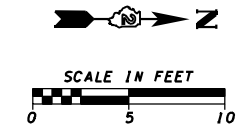

MODEL: ADAM_Pkg_1 (Sheet)
 FILE NAME: W:\3001032\00\MicroStation\CAD_Sheets\03_64L94-shd-ADA_PamperedPets.dgn



USER NAME = Marc.A.Personette	DESIGNED - PATRICK PAUSER	REVISED -
	DRAWN - PATRICK PAUSER	REVISED -
PLOT SCALE = 0.08333317 1/ in.	CHECKED - BRAD LANGE	REVISED -
PLOT DATE = 3/29/2026	DATE - 3/29/2026	REVISED -

STATE OF ILLINOIS
DEPARTMENT OF TRANSPORTATION

IL 81 (W. 6TH STREET) RECONSTRUCTION
ADA DETAILS

SCALE: 1"=5' SHEET 16 OF 16 SHEETS STA. TO STA.

F.A.P. RTE.	SECTION	COUNTY	TOTAL SHEETS	SHEET NO.
611	104R	HENRY	426	136
CONTRACT NO. 64L94				
ILLINOIS FED. AID PROJECT				

GENERAL NOTES

THE TRAFFIC CONTROL PLANS WILL SERVE AS A GUIDE FOR REASONABLE DIVERSION OF TRAFFIC DURING CONSTRUCTION. THE CONTRACTOR MAY MODIFY THE TRAFFIC CONTROL PLAN, IF NEEDED, DUE TO CONSTRUCTION OPERATIONS, BUT SHALL NOT ADVERSELY AFFECT THE PUBLIC SAFETY. ANY CHANGES TO THE TRAFFIC CONTROL PLAN SHALL BE SUBMITTED TO THE ENGINEER FOR APPROVAL PRIOR TO ANY CHANGES.

THE CONTRACTOR SHALL MAINTAIN LOCAL ACCESS AT ALL TIMES TO RESIDENTS AND BUSINESSES IN ACCORDANCE WITH THE PLANS, SPECIAL PROVISIONS, STANDARDS AND AS DIRECTED BY THE ENGINEER. IN THE EVENT THAT ACCESS CAN NOT BE MAINTAINED, CONTRACTOR SHALL PROVIDED MINIMUM 48 HOURS ADVANCE NOTICE TO AFFECTED RESIDENTS AND/OR BUSINESSES.

THE CONTRACTOR SHALL MAKE NECESSARY PROVISIONS FOR EMERGENCY ACCESS TO STREETS THAT ARE CLOSED. COST WILL BE INCLUDED IN TRAFFIC CONTROL AND PROTECTION ITEMS OR STANDARDS. THE CONTRACTOR SHALL PROVIDE ACCESS TO ALL ENTRANCES THAT ARE TO REMAIN OPEN WITHIN THE WORK ZONE.

EXISTING OR TEMPORARY PAVEMENT MARKINGS REMOVED AS A RESULT OF HMA SURFACE REMOVAL OR PAVEMENT REMOVAL WILL NOT BE PAID FOR SEPARATELY.

TRAFFIC CONDITIONS, ACCIDENTS AND OTHER UNFORESEEN EMERGENCY CONDITIONS MAY REQUIRE THE ENGINEER TO RESTRICT, MODIFY OR REMOVE LANE CLOSURES AS SHOWN IN THE PLANS. THE CONTRACTOR SHALL MAKE THE NECESSARY ADJUSTMENTS AS DIRECTED BY THE ENGINEER WITHOUT DELAY. THE CONTRACTOR SHALL RESPOND TO ANY REQUEST MADE BY THE ENGINEER FOR CORRECTION WITHIN TWO (2) HOURS FROM THE TIME OF NOTIFICATION.

CHANGEABLE MESSAGE SIGNS (CMS) ARE INCLUDED IN THE CONTRACT TO NOTIFY THE PUBLIC OF CHANGES IN TRAFFIC CONDITIONS. A MINIMUM OF FOURTEEN (14) DAYS IN ADVANCE OF THE CLOSURE OF ILLINOIS 81, THE CONTRACTOR SHALL PLACE ONE (1) CHANGEABLE MESSAGE SIGN AT EACH END OF THE PROJECT ALONG ILLINOIS 81 AS DIRECTED AND AT A LOCATION DESIGNATED BY THE ENGINEER TO INFORM MOTORISTS OF THE UPCOMING CLOSURE. THE MESSAGE SHALL BE SUBMITTED TO THE ENGINEER FOR APPROVAL. THIS WORK IS TO BE PAID AT THE CONTRACT UNIT PRICE PER CALENDAR DAY FOR CHANGEABLE MESSAGE SIGN.

EXISTING TRAFFIC CONTROL DEVICES WITHIN THE LIMITS OF CONSTRUCTION ARE TO BE PROTECTED FROM DAMAGE BY THE CONTRACTOR. ANY DAMAGED SIGNS CAUSED BY THE CONTRACTOR'S WORK SHALL BE REPLACED AT NO ADDITIONAL COST TO THE OWNER.

THE CONTRACTOR SHALL BE RESPONSIBLE FOR ENSURING POSITIVE DRAINAGE OF THE ROADWAY DURING ALL STAGES OF CONSTRUCTION.

ANY PAVEMENT DROP-OFFS GREATER THAN THREE (3) INCHES IMMEDIATELY ADJACENT TO TRAFFIC SHALL NOT BE LEFT OVERNIGHT. DROP-OFFS GREATER THAN 18 INCHES SHALL NOT BE EXPOSED TO TRAFFIC FOR GREATER THAN 48 HOURS. THE WORK TO COMPLY WITH THIS CRITERIA WILL NOT BE PAID FOR SEPARATELY BUT SHALL BE INCLUDED IN THE CONTRACT UNIT PRICE FOR TRAFFIC CONTROL AND PROTECTION, (SPECIAL).

THE CONTRACTOR SHALL PROVIDE TEMPORARY HMA RAMPS BETWEEN THE NEW CONSTRUCTION AND THE EXISTING PAVEMENT. THIS WORK SHALL BE INCLUDED IN THE CONTRACT UNIT PRICE FOR TRAFFIC CONTROL AND PROTECTION, (SPECIAL).

A VIDEO TAPE, WITH SOUND TRACK, WILL BE MADE BY THE BUREAU OF PROJECT IMPLEMENTATION OF THE SELECTED ROUTES, PRIOR TO CONSTRUCTION INITIATION WITH REPRESENTATIVES OF THE JURISDICTIONAL AGENCIES PRESENT, TO ASCERTAIN ITS CONDITIONS AND OF ANY CONCERNS EXPRESSED. AT THE END OF USE OF THE DETOUR FOR THE PROJECT, THE BUREAU OF PROJECT IMPLEMENTATION, WITH THE APPROPRIATE LOCAL OFFICIALS PRESENT, WILL AGAIN VIDEO TAPE, WITH SOUND TRACK, THE LOCAL AGENCY ROUTES TO RECORD THE CONDITION OF THE ROUTE AND DOCUMENT ANY NEED FOR REPAIR.

MODEL: D:\projects\14161\14161.dwg
FILE NAME: 14161.dwg



401 E. STATE ST, 4th Floor
ROCKFORD, IL 61104
PH: 815.965.6100
www.imegcorp.com

USER NAME = Marc.A.Personette	DESIGNED - PATRICK PAUSER	REVISED -
	DRAWN - PATRICK PAUSER	REVISED -
PLOT SCALE = 0.0833" / in.	CHECKED - BRAD LANGE	REVISED -
PLOT DATE = 3/29/2026	DATE - 3/29/2026	REVISED -

STATE OF ILLINOIS DEPARTMENT OF TRANSPORTATION

MAINTENANCE OF TRAFFIC GENERAL NOTES

SCALE: N/A SHEET 1 OF 3 SHEETS STA. TO STA.

F.A.P. RTE.	SECTION	COUNTY	TOTAL SHEETS	SHEET NO.
611	104R	HENRY	426	137
			CONTRACT NO. 64L94	
ILLINOIS FED. AID PROJECT				

NOTES:

SIGNAGE AND SPACING SHALL ADHERE TO ALL APPLICABLE HIGHWAY STANDARDS FOR TRAFFIC CONTROL.

SALE BARN ROAD (EAST BOUND)
 COVER EXISTING "STOP AHEAD" SIGN, PRIOR TO IL 78.
 INSTALL "SIGNAL AHEAD" SIGN, 650' FROM STOP BAR.
 INSTALL "IL 78" SIGN 450' FROM STOP BAR.
 INSTALL "DESTINATIONS" SIGN 250' FROM STOP BAR.

IL 78
 COVER EXISTING "INTERSECTION AHEAD" SIGNS, NORTH AND SOUTH OF SALE BARN ROAD.
 INSTALL "SIGNAL AHEAD" SIGN 650' NORTH AND SOUTH OF PROPOSED IL 78 STOP BARS.

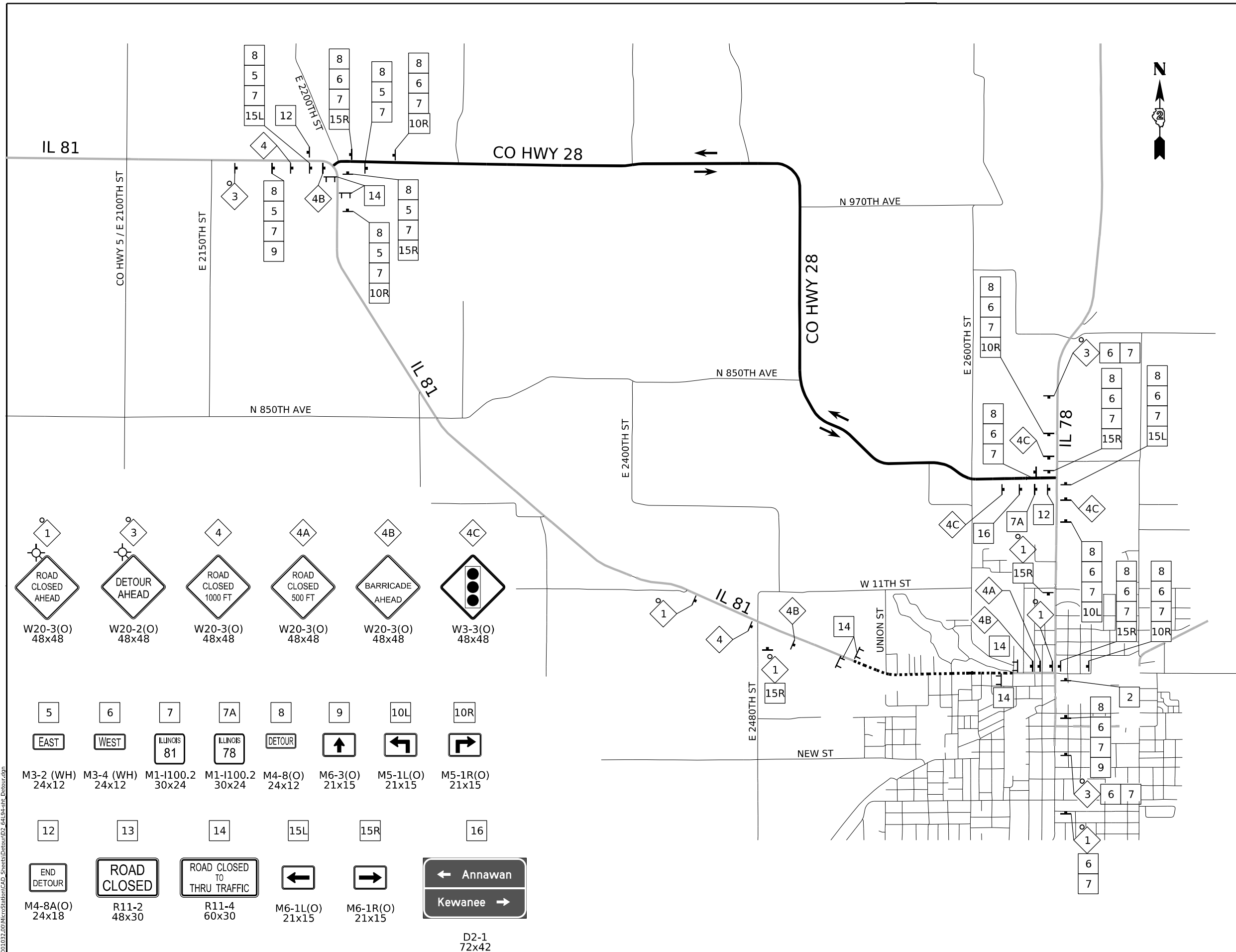

W20-3(O) 48x48	W20-2(O) 48x48	W20-3(O) 48x48	W20-3(O) 48x48	W20-3(O) 48x48	W3-3(O) 48x48
M3-2 (WH) 24x12	M3-4 (WH) 24x12	M1-I100.2 30x24	M1-I100.2 30x24	M4-8(O) 24x12	M6-3(O) 21x15
M5-1R(O) 21x15					
M4-8A(O) 24x18	R11-2 48x30	R11-4 60x30	M6-1L(O) 21x15	M6-1R(O) 21x15	
					D2-1 72x42

LEGEND

- STATE HIGHWAY
- ROAD CLOSED
- DETOUR ROUTE
- DETOUR SIGN
- TYPE III BARRICADE
- DETOUR SIGN TYPE
- TRAFFIC FLOW
- DIRECTION INDICATOR

MODEL: DetourRoute (Rev1)
 FILE NAME: R:\2020\1022\00\MicroStation\CAD_Sheets\Detour\D2_64L94-1st_Detour.dgn
 401 E. STATE ST., 4th Floor
 ROCKFORD, IL 61104
 PH: 815.965.6100
 www.imegcorp.com



USER NAME = Marc.A.Personette	DESIGNED - PATRICK PAUSER	REVISED -
	DRAWN - PATRICK PAUSER	REVISED -
PLOT SCALE = 0.0833" / in.	CHECKED - BRAD LANGE	REVISED -
PLOT DATE = 3/29/2026	DATE - 3/29/2026	REVISED -

**STATE OF ILLINOIS
DEPARTMENT OF TRANSPORTATION**

**MAINTENANCE OF TRAFFIC
DETOUR ROUTE PLAN**

SCALE: 1"=1500' SHEET 2 OF 3 SHEETS STA. TO STA.



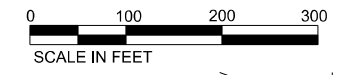

F.A.P. RTE.	SECTION	COUNTY	TOTAL SHEETS	SHEET NO.
611	104R	HENRY	426	138
CONTRACT NO. 64L94				
ILLINOIS FED. AID PROJECT				

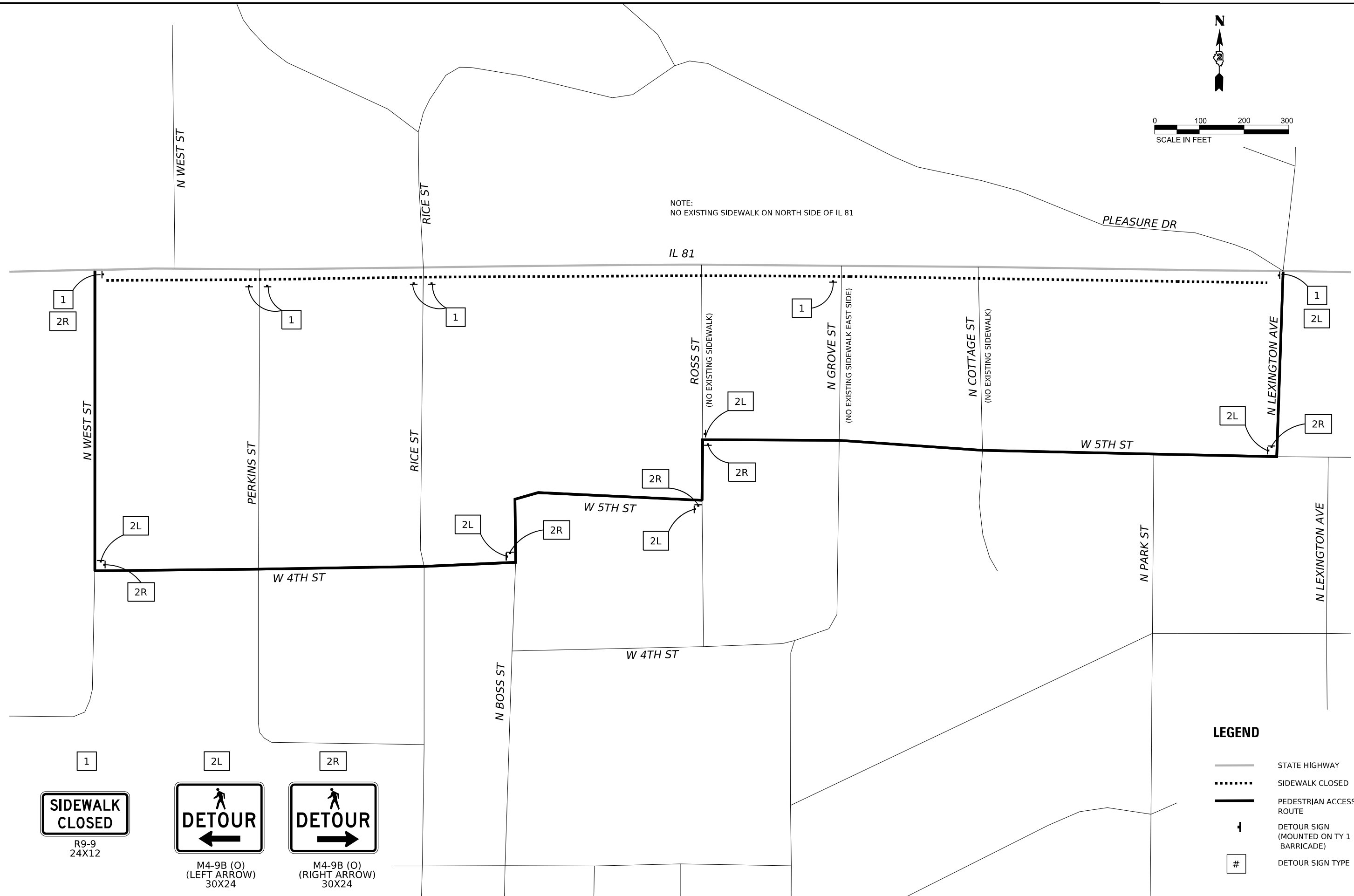

NOTE:
NO EXISTING SIDEWALK ON NORTH SIDE OF IL 81



LEGEND

-  STATE HIGHWAY
-  SIDEWALK CLOSED
-  PEDESTRIAN ACCESS ROUTE
-  DETOUR SIGN (MOUNTED ON TY 1 BARRICADE)
-  DETOUR SIGN TYPE

1



R9-9
24X12

2L



M4-9B (O)
(LEFT ARROW)
30X24

2R



M4-9B (O)
(RIGHT ARROW)
30X24

MODEL: IL81_PRR_PRR.dwg (Sheet) FILE NAME: W:\2020\03\02\MicroStation\CAD_Sheets\Detour\02_64L94-01_PRR-Detour.dgn



USER NAME = Marc.A.Personette	DESIGNED - PATRICK PAUSER	REVISED -
PLOT SCALE = 0.08333317 1/ in.	DRAWN - PATRICK PAUSER	REVISED -
PLOT DATE = 3/29/2026	CHECKED - BRAD LANGE	REVISED -
	DATE - 3/29/2026	REVISED -

**STATE OF ILLINOIS
DEPARTMENT OF TRANSPORTATION**

**MAINTENANCE OF TRAFFIC
PEDESTRIAN ACCESS ROUTE**

SCALE: 1" = 100' SHEET 3 OF 3 SHEETS STA. TO STA.

F.A.P. RTE.	SECTION	COUNTY	TOTAL SHEETS	SHEET NO.
611	104R	HENRY	426	139
CONTRACT NO. 64L94				
ILLINOIS FED. AID PROJECT				

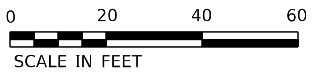
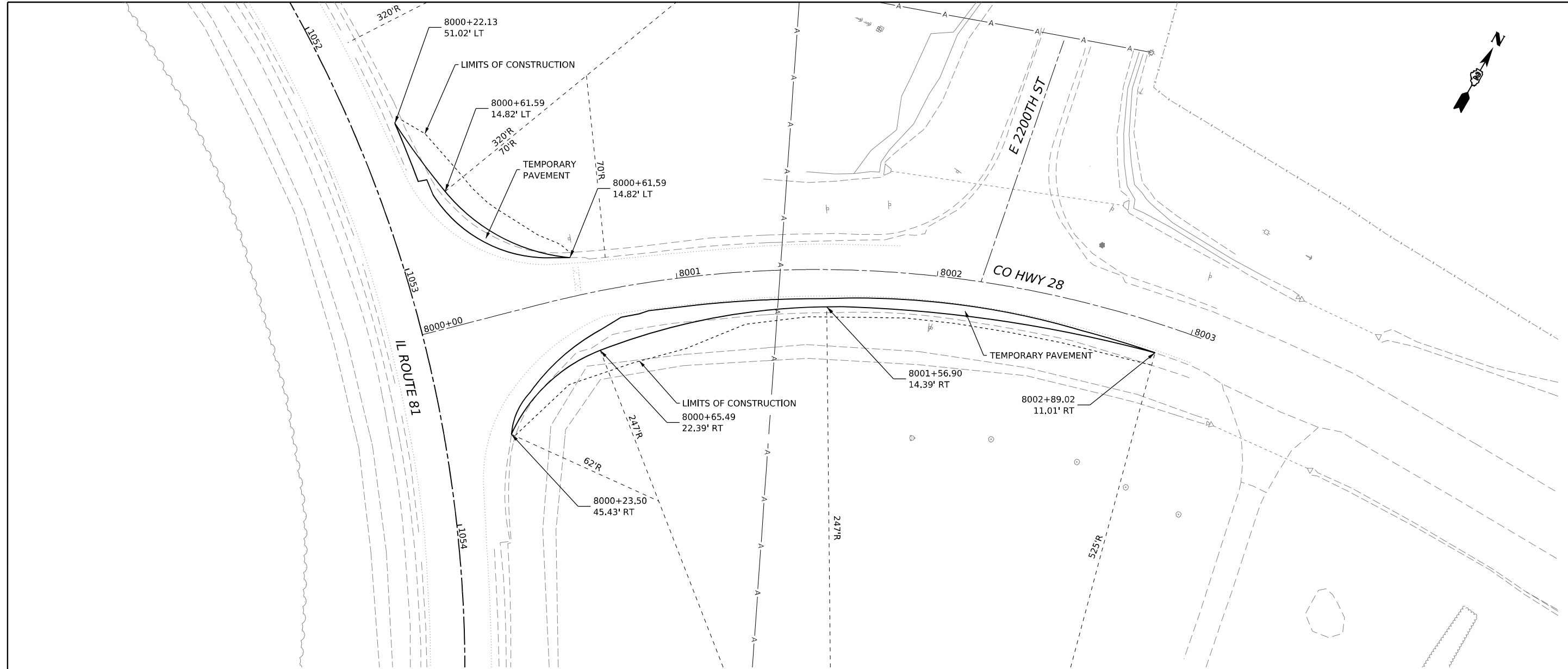

MODEL: C:\P2 - P1 - 1 (1) - 1.dwg
 FILE NAME: W:\300102200\MicroStation\CAD_Sheets\02_64L94.dwg
 Profile: ILE1.CH258.dgn



401 E. STATE ST., 4th Floor
 ROCKFORD, IL 61104
 PH: 815.965.6100
 www.imegcorp.com

USER NAME = Marc.A.Personette	DESIGNED - PATRICK PAUSER	REVISED -
	DRAWN - PATRICK PAUSER	REVISED -
PLOT SCALE = 0.08333317 1/1 in.	CHECKED - BRAD LANGE	REVISED -
PLOT DATE = 3/29/2026	DATE - 3/29/2026	REVISED -

**STATE OF ILLINOIS
 DEPARTMENT OF TRANSPORTATION**

**INTERSECTION WIDENING
 COUNTY HIGHWAY 28**

SCALE: 1" = 20' SHEET 1 OF 1 SHEETS STA. TO STA.

F.A.P. RTE.	SECTION	COUNTY	TOTAL SHEETS	SHEET NO.
611	104R	HENRY	426	140
CONTRACT NO. 64L94				
ILLINOIS FED. AID PROJECT				

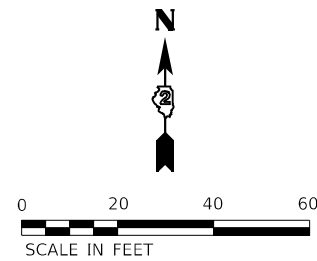

TEMPORARY TRAFFIC SIGNAL LEGEND

- TEMPORARY SIGNAL CONTROLLER, POLE MOUNTED
- TEMPORARY SERVICE INSTALLATION
- TEMPORARY SIGNAL HEAD, SPAN WIRE MOUNTED
- TEMPORARY WOOD POLE (CLASS 5 OR BETTER) 45 FOOT MINIMUM
- TEMPORARY SPAN WIRE, TETHER WIRE AND CABLE
- TEMPORARY VIDEO DETECTION CAMERA
- TEMPORARY VEHICLE LIGHT DETECTOR/ CONFIRMATION BEACON
- VIDEO DETECTION
- GUY WIRE
- SPAN WIRE MOUNTED STREET NAME SIGN
- INFORMATIONAL SIGN
- TEMPORARY PAVEMENT MARKING - LINE 24" - PAINT

NOTES:

1. THE WOOD POLES SHALL BE LOCATED TO AVOID BURIED UTILITIES. LOCATIONS OF BURIED UTILITIES HAVE NOT BEEN IDENTIFIED OR VERIFIED. THE CONTRACTOR SHALL FIELD SURVEY THE FINAL LOCATION OF EACH WOOD POLE.
2. CONTRACTOR TO RELOCATE (ON SPAN WIRE) NORTHBOUND, SOUTHBOUND, AND WESTBOUND TEMPORARY SIGNAL HEADS ACCORDINGLY.
3. SIGNAL NETWORK AND TRAFFIC CAMERAS SHALL NOT BE DOWN FOR MORE THAN FOUR HOURS.
4. FOR THE PURPOSE OF ADVANCE DETECTION, THE CONTRACTOR SHALL ENSURE THE VERTICAL CLEARANCE OF THE EMERGENCY VEHICLE PREEMPTION (EVP) EQUIPMENT TO BETWEEN 17-18 FEET FROM THE TOP OF THE ROADWAY GRADE TO THE BOTTOM OF THE LOWEST PART OF THE EVP EQUIPMENT, BUT NO LESS THAN 17 FEET. CONTACT KEWANEE FIRE DEPARTMENT 309-852-2115 TO VERIFY APPROPRIATE OPERATIONS.
5. DETECTION ZONES SHALL BE DETERMINED IN THE FIELD BY A QUALIFIED SIGNAL TECHNICIAN.
6. THE TRAFFIC SIGNAL INSTALLATION SHALL CONFORM TO ALL APPLICABLE MUTCD STANDARDS AND ALL WORK SHALL CONFORM TO NEC REQUIREMENTS.
7. CONTACT SCOTT KULLERSTRAND - IDOT BUREAU OF OPERATIONS 815-284-5468, TWO WEEKS IN ADVANCE TO DISCUSS PROPOSED CONSTRUCTION TRAFFIC PLANS AND TO ASSIST WITH SIGNAL TIMINGS.

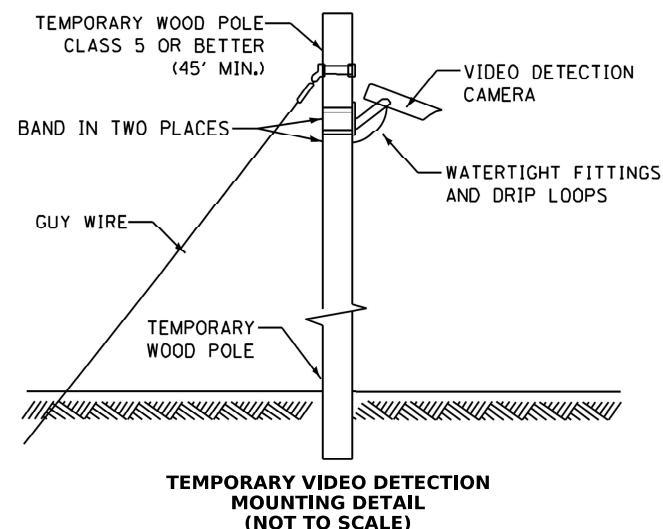
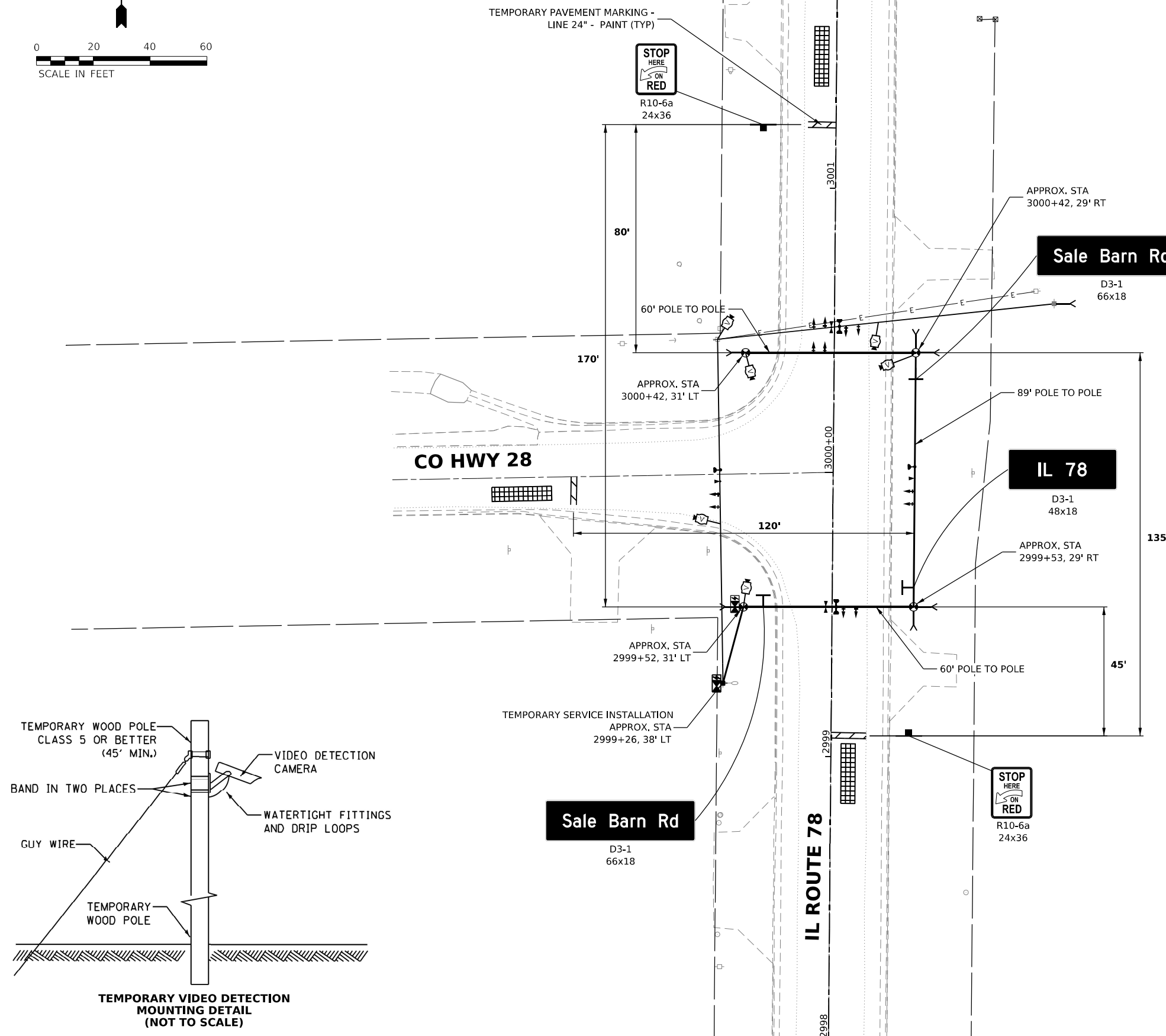

MODEL: IL 78 TEMP TRS - 11in (Sheet1)
 FILE NAME: R:\300102200\InfoStation\CAD_Sheets\Drawn\D2_64L94-15_Temp IL 78.dwg



USER NAME = Marc.A.Personette	DESIGNED - PATRICK PAUSER	REVISED -
PLOT SCALE = 0.08333317 1/1 in.	DRAWN - PATRICK PAUSER	REVISED -
PLOT DATE = 3/28/2026	CHECKED - BRAD LANGE	REVISED -
	DATE - 3/28/2026	REVISED -

**STATE OF ILLINOIS
DEPARTMENT OF TRANSPORTATION**

**TEMPORARY TRAFFIC SIGNAL INSTALLATION PLAN
IL ROUTE 78 AND CO HWY 28 (SALEBARN ROAD)**

SCALE: 1" = 20' SHEET 1 OF 3 SHEETS STA. TO STA.

F.A.P. RTE.	SECTION	COUNTY	TOTAL SHEETS	SHEET NO.
611	104R	HENRY	426	141
CONTRACT NO. 64L94				
ILLINOIS FED. AID PROJECT				

PROPOSED CONTROLLER SEQUENCE

REFER TO STANDARD 857001

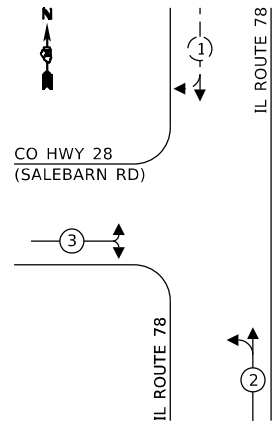

LEGEND:

- ← ⊛ → PROTECTED PHASE
- ← ⊛ - - PROTECTED / PERMITTED PHASE

PROPOSED EMERGENCY VEHICLE PREEMPTION SEQUENCE

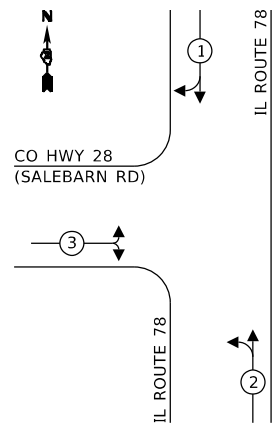

TEMPORARY EMERGENCY VEHICLE PREEMPTORS			
EMERGENCY VEHICLE PREEMPTOR	1	2	3
MOVEMENT	↓	↑	↔

NOTES:

1. CONTRACTOR TO VERIFY AND OPTIMIZE SIGNAL TIMINGS PER FIELD CONDITIONS.

MODEL: IL79 TEMP TS CABLE Plan (Sheet)
FILE NAME: R:\3000\102200\MicroStation\CAD_Sheets\Drawn\D2_64L94-TS_TempCable78.dgn



USER NAME = Marc.A.Personette	DESIGNED - PATRICK PAUSER	REVISED -
	DRAWN - PATRICK PAUSER	REVISED -
PLOT SCALE = 0.08333317 1/ in.	CHECKED - BRAD LANGE	REVISED -
PLOT DATE = 3/28/2026	DATE - 3/28/2026	REVISED -

**STATE OF ILLINOIS
DEPARTMENT OF TRANSPORTATION**

**TEMPORARY CABLE PLAN, TEMPORARY PHASE DESIGNATION DIAGRAM
AND TEMPORARY EMERGENCY VEHICLE PREEMPTION SEQUENCE
IL ROUTE 78 AND CO HWY 28 (SALEBARN ROAD)**

SCALE: 1" = 20' SHEET 2 OF 3 SHEETS STA. TO STA.

F.A.P. RTE.	SECTION	COUNTY	TOTAL SHEETS	SHEET NO.
611	104R	HENRY	426	142
CONTRACT NO. 64L94			ILLINOIS FED. AID PROJECT	

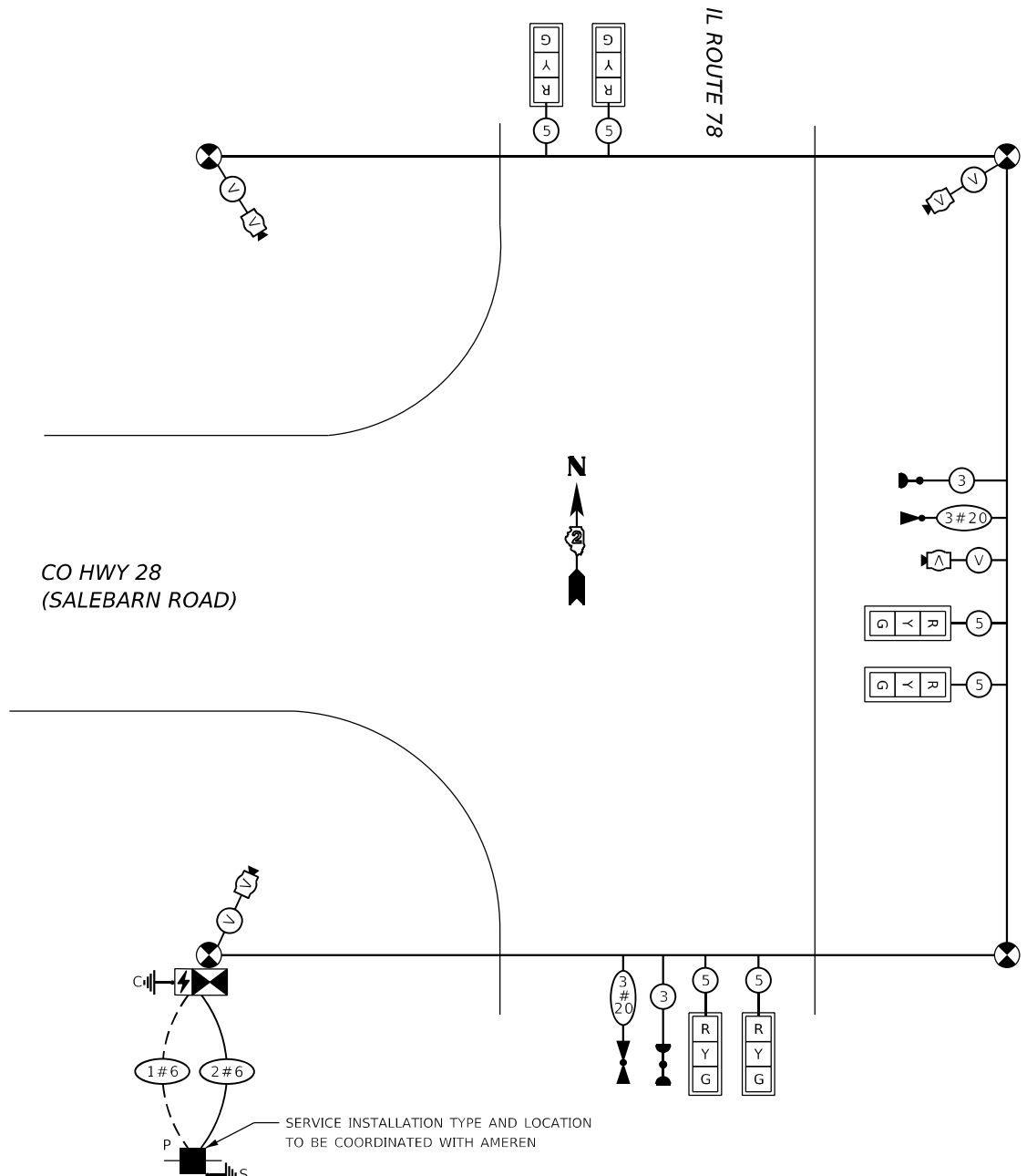

TEMPORARY CABLE PLAN
NOT TO SCALE

PHASE SEQUENCE CHART

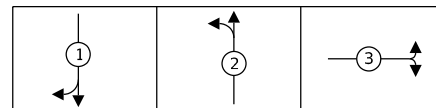

TEMPORARY CABLE PLAN LEGEND

- ⊛ # DENOTES NUMBER OF CONDUCTORS, ELECTRIC CABLE NO. 14, UNLESS NOTED OTHERWISE
- ⊛ P GROUND ROD AT (C) CONTROLLER OR (S) SERVICE
- ⊛ TEMPORARY SIGNAL CONTROLLER (POLE MOUNTED)

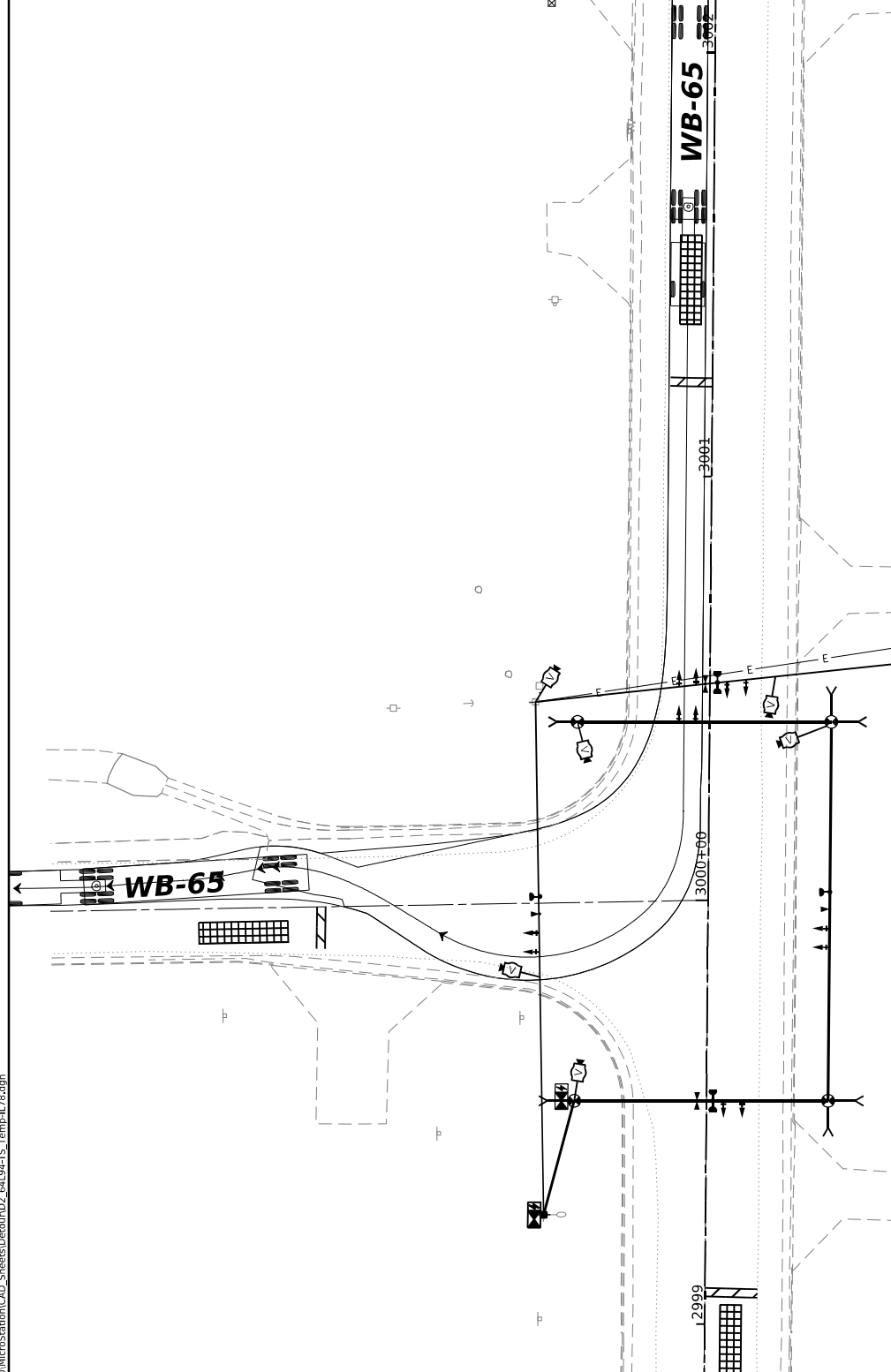
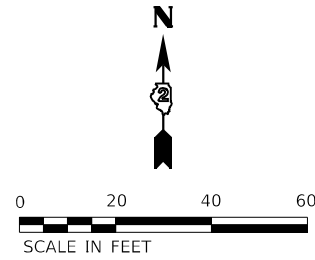

PHASE 1 - SOUTHBOUND

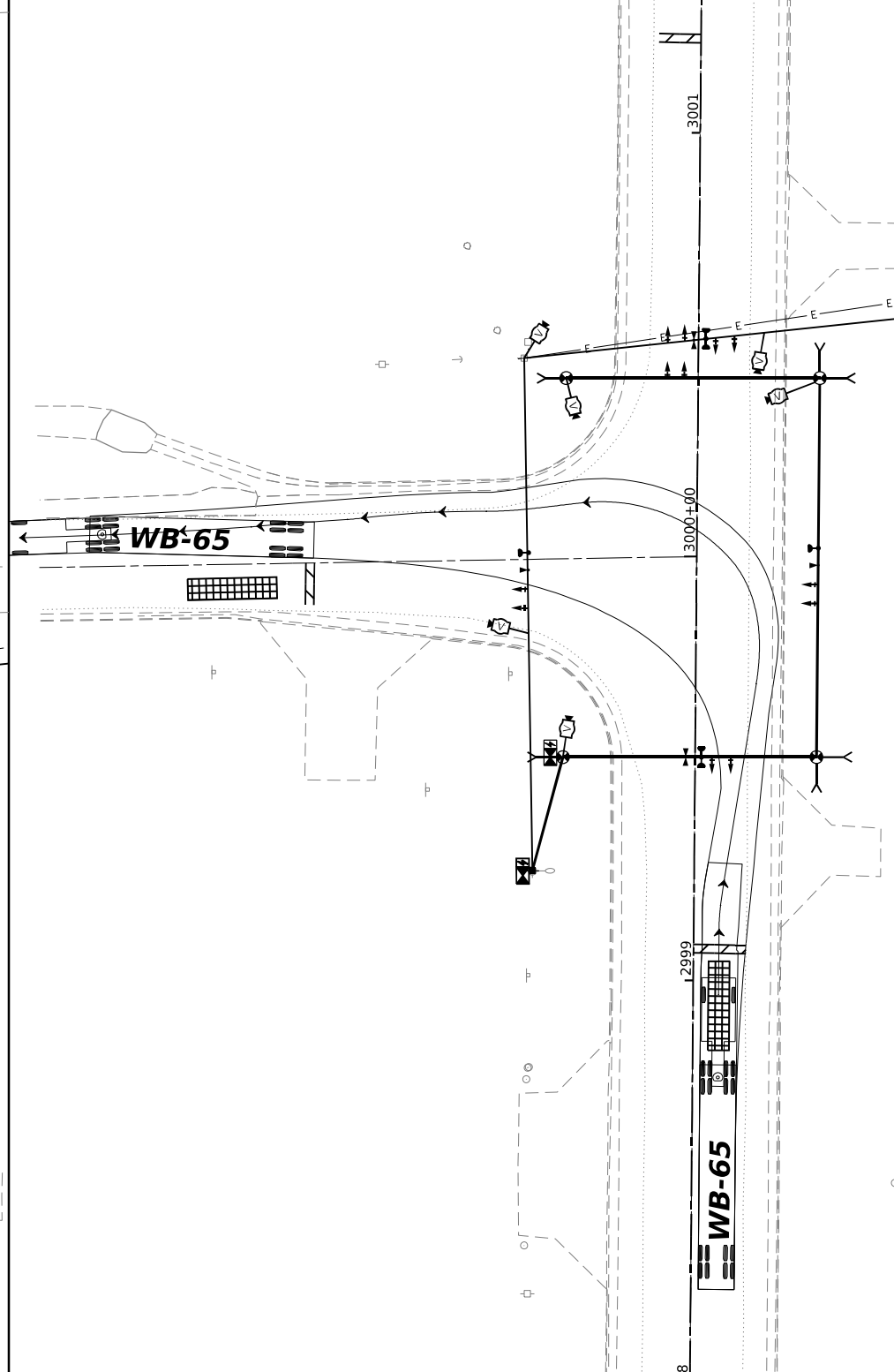
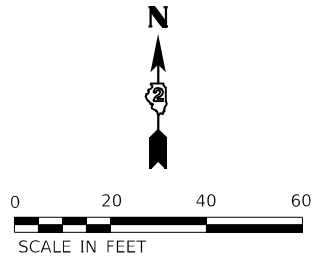

PHASE 2 - NORTHBOUND

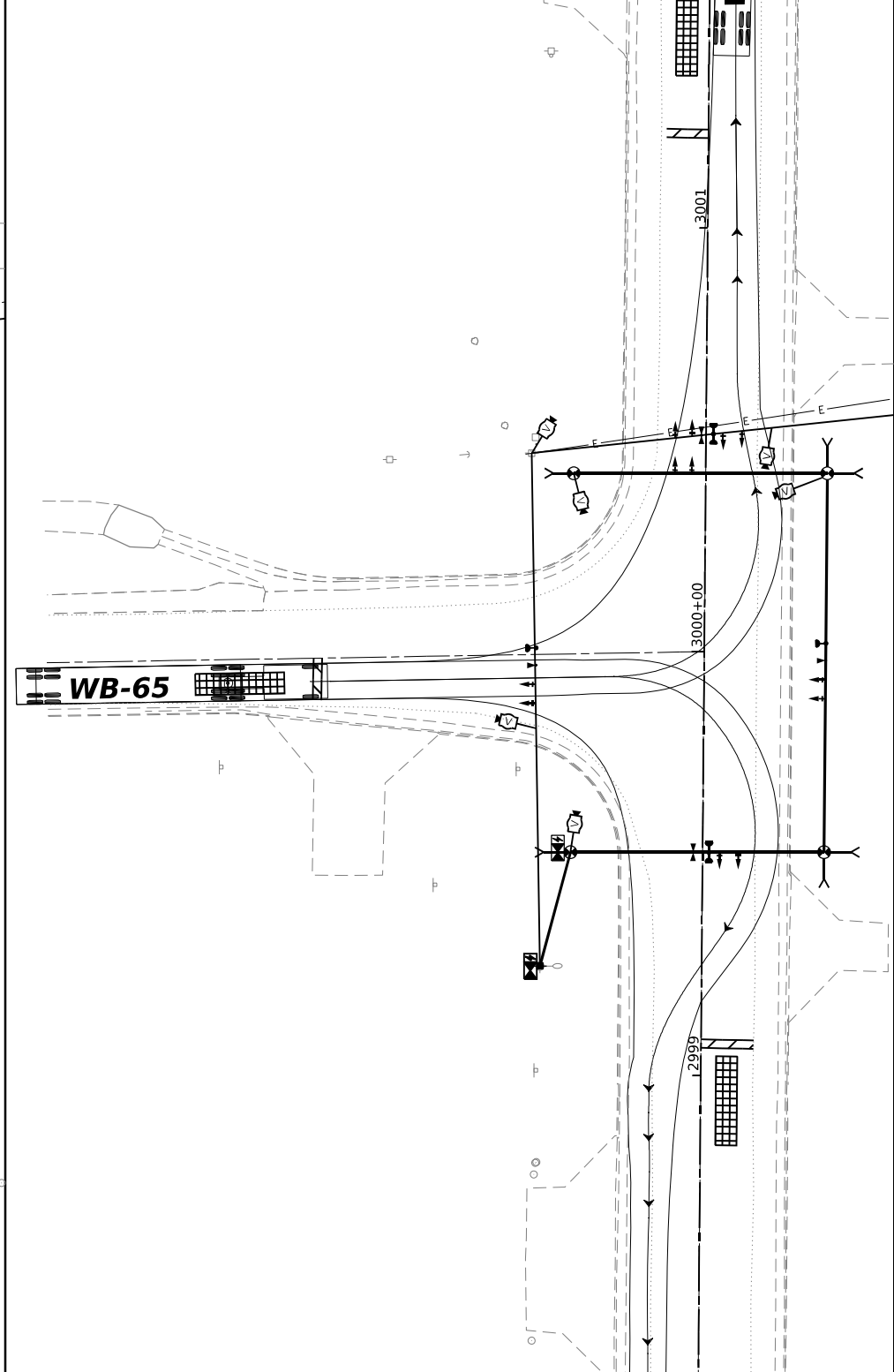
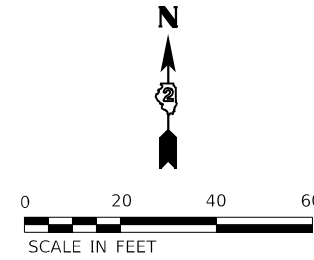

PHASE 3 - EASTBOUND

MODEL: IL79_TEMP.TS; Title: [Sheet1]
 FILE NAME: \\3000102200\InfoStation\CAD_Sheets\Drawn\D2_64L94-TS_Temp_IL78.dgn



USER NAME = Marc.A.Personette
 PLOT SCALE = 0.08333317 1/1 in.
 PLOT DATE = 3/28/2026

DESIGNED - PATRICK PAUSER
 DRAWN - PATRICK PAUSER
 CHECKED - BRAD LANGE
 DATE - 3/28/2026









REVISED -
 REVISED -
 REVISED -
 REVISED -

STATE OF ILLINOIS
DEPARTMENT OF TRANSPORTATION

TEMPORARY TRAFFIC SIGNAL INSTALLATION PLAN
PHASE TURNING TEMPLATES
IL ROUTE 78 AND CO HWY 28 (SALEBARN ROAD)
 SCALE: 1" = 20' SHEET 3 OF 3 SHEETS STA. TO STA.

F.A.P. RTE.	SECTION	COUNTY	TOTAL SHEETS	SHEET NO.
611	104R	HENRY	426	143
CONTRACT NO. 64L94				
ILLINOIS FED. AID PROJECT				

EROSION CONTROL LEGEND

-  PROPOSED SWALE
-  PROPOSED DITCH
-  STONE RIPRAP w/ FILTER FABRICS
-  PERIMETER EROSION BARRIER (SILT FENCE)
-  INLET AND PIPE PROTECTION
-  TEMPORARY DITCH CHECK
-  EROSION CONTROL BLANKET
-  TURF REINFORCEMENT MAT

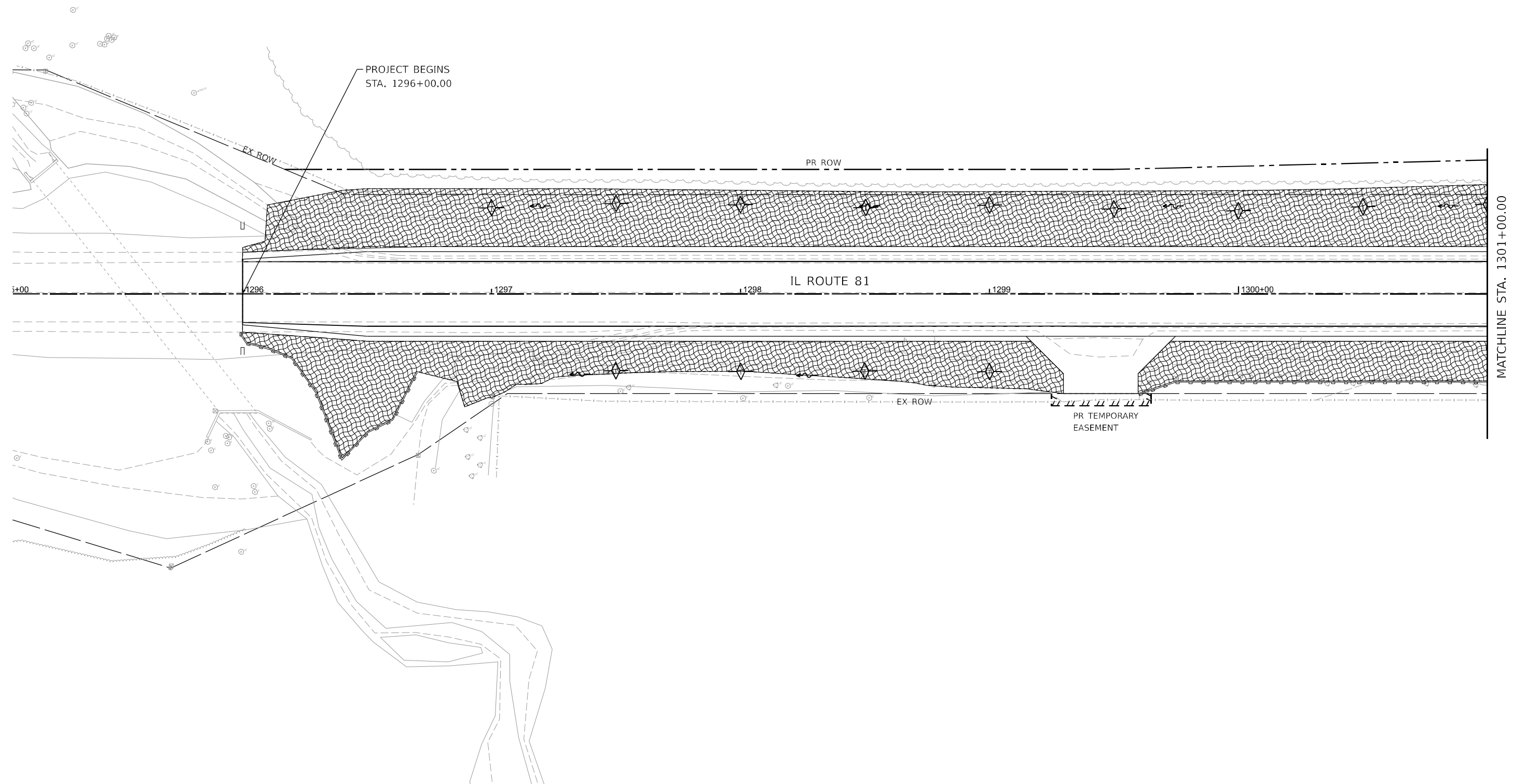
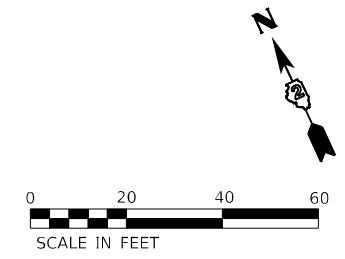

USER NAME = LCHEN	DESIGNED - LC	REVISED -
DRAWN - LC	REVISIONS -	
PLOT SCALE = 1"=20'	CHECKED - SGL	REVISED -
PLOT DATE = 03/28/2026	DATE - 03/2026	REVISED -









**STATE OF ILLINOIS
DEPARTMENT OF TRANSPORTATION**

**EROSION AND SEDIMENT CONTROL PLAN
(IL ROUTE 81)**

SCALE: 1"=20' SHEET 1 OF 22 SHEETS STA. 1295+00.00 TO STA. 1301+00.00

F.A. RTE.	SECTION	COUNTY	TOTAL SHEETS	SHEET NO.
611	104R	HENRY	426	144
CONTRACT NO. 64L94				
ILLINOIS FED. AID PROJECT				

EROSION CONTROL LEGEND

-  PROPOSED SWALE
-  PROPOSED DITCH
-  STONE RIPRAP w/ FILTER FABRICS
-  PERIMETER EROSION BARRIER (SILT FENCE)
-  INLET AND PIPE PROTECTION
-  TEMPORARY DITCH CHECK
-  EROSION CONTROL BLANKET
-  TURF REINFORCEMENT MAT

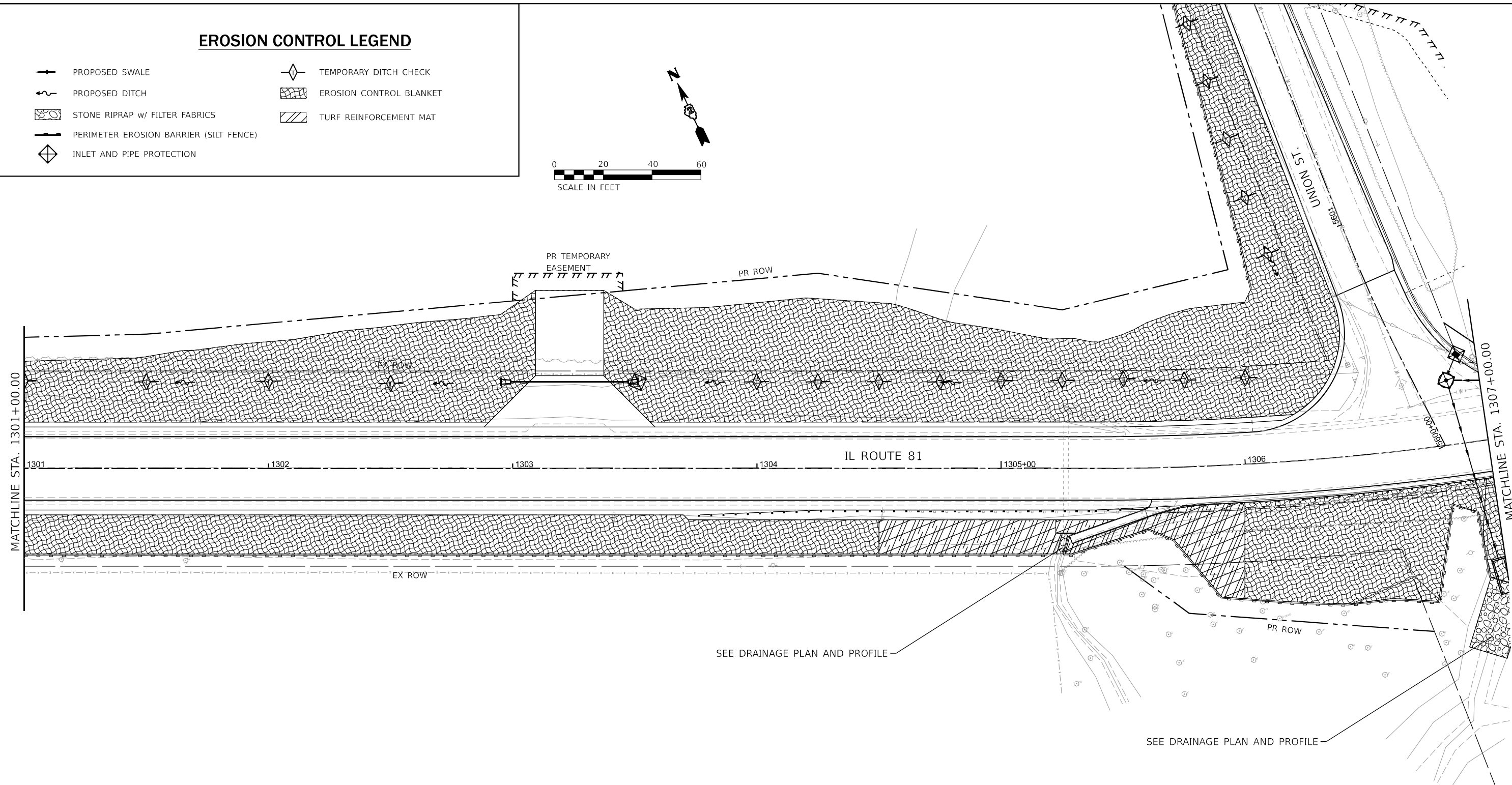

USER NAME = LCHEN	DESIGNED - LC	REVISED -
DRAWN - LC	REVISIONS -	
PLOT SCALE = 1"=20'	CHECKED - SGL	REVISED -
PLOT DATE = 03/28/2026	DATE - 03/2026	REVISED -

F.A. RTE.	SECTION	COUNTY	TOTAL SHEETS	SHEET NO.
611	104R	HENRY	426	145
CONTRACT NO. 64L94				
ILLINOIS FED. AID PROJECT				

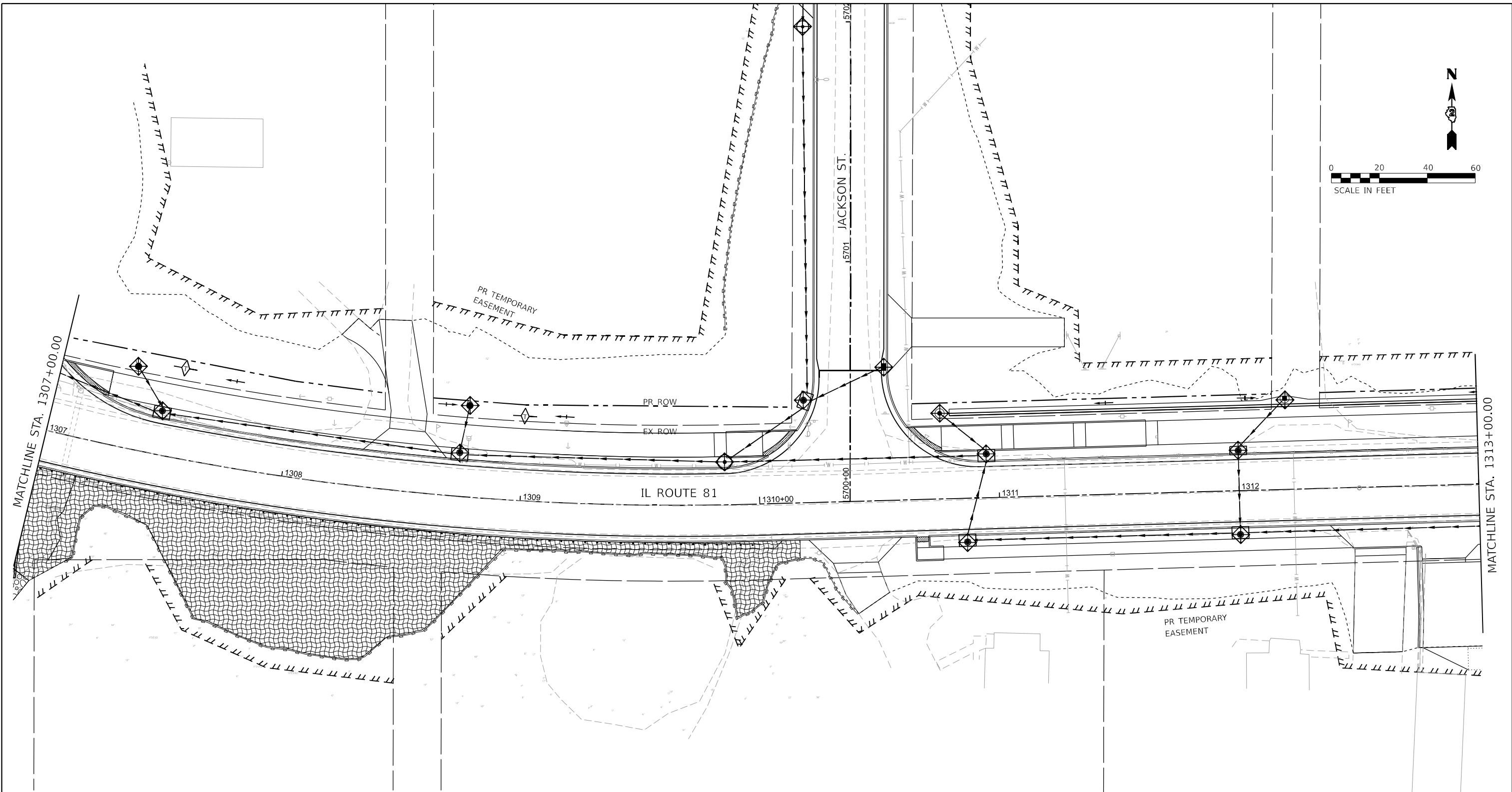

EROSION CONTROL LEGEND

-
-
-
-
-

Lin Engineering, Ltd.
 Consulting Engineers
 Westmont, Illinois

USER NAME = LCHEN	DESIGNED - LC	REVISED -
PLOT SCALE = 1"=20'	DRAWN - LC	REVISED -
PLOT DATE = 03/28/2026	CHECKED - SGL	REVISED -
	DATE - 03/2026	REVISED -

**STATE OF ILLINOIS
 DEPARTMENT OF TRANSPORTATION**

**EROSION AND SEDIMENT CONTROL PLAN
 (IL ROUTE 81)**
 SCALE: 1"=20' SHEET 3 OF 22 SHEETS STA. 1307+00.00 TO STA. 1313+00.00

F.A. RTE.	SECTION	COUNTY	TOTAL SHEETS	SHEET NO.
611	104R	HENRY	426	146
CONTRACT NO. 64L94				
ILLINOIS FED. AID PROJECT				

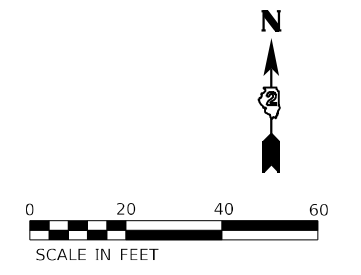
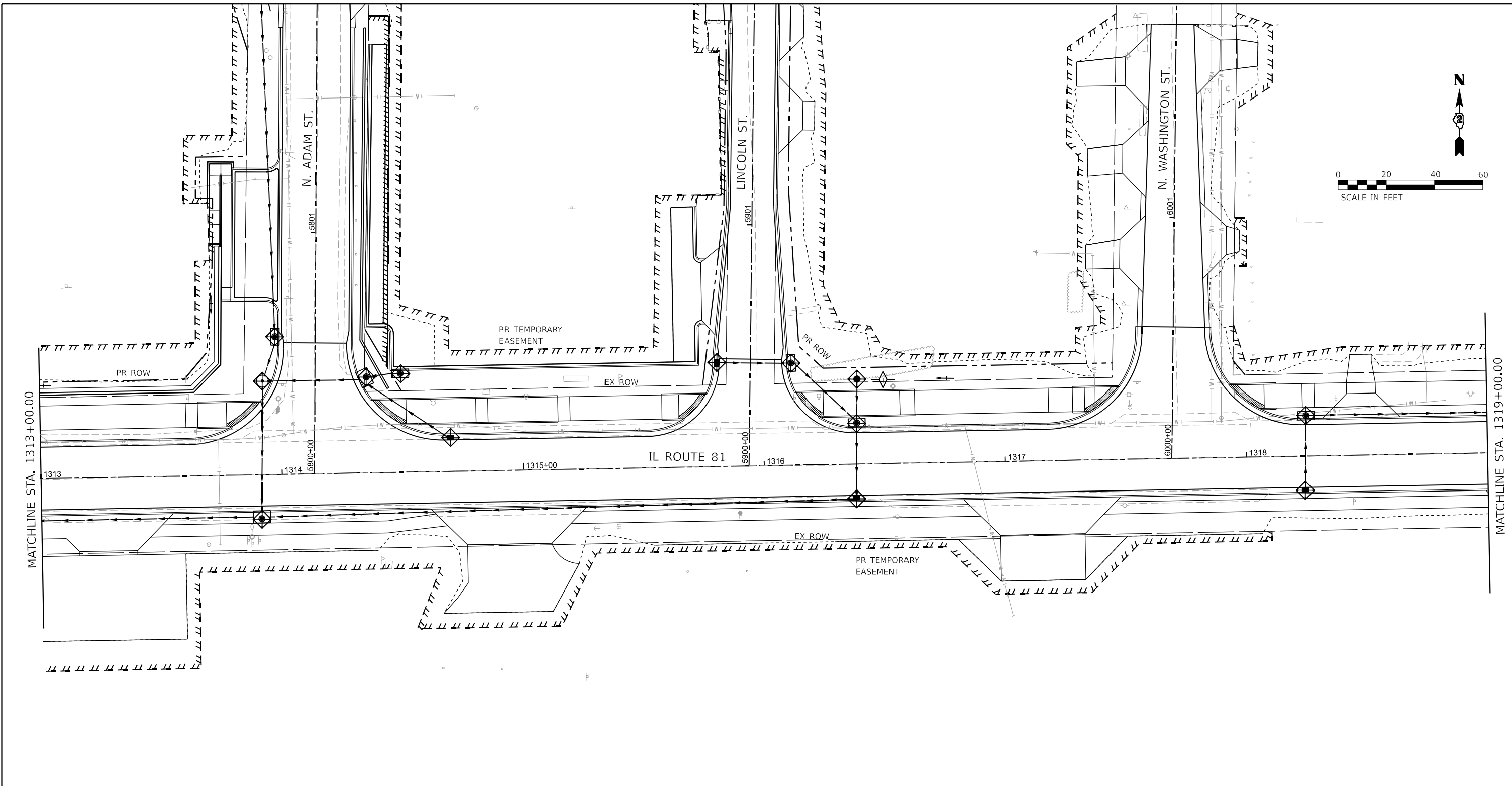

EROSION CONTROL LEGEND

- PROPOSED SWALE
- PROPOSED DITCH
- STONE RIPRAP w/ FILTER FABRICS
- PERIMETER EROSION BARRIER (SILT FENCE)
- INLET AND PIPE PROTECTION
- TEMPORARY DITCH CHECK
- EROSION CONTROL BLANKET
- TURF REINFORCEMENT MAT



USER NAME = LCHEN	DESIGNED - LC	REVISED -
DRAWN - LC	CHECKED - SGL	REVISED -
PLOT SCALE = 1"=20'	DATE - 03/2026	REVISED -
PLOT DATE = 03/28/2026		









**STATE OF ILLINOIS
DEPARTMENT OF TRANSPORTATION**

**EROSION AND SEDIMENT CONTROL PLAN
(IL ROUTE 81)**

SCALE: 1"=20' SHEET 4 OF 22 SHEETS STA. 1313+00.00 TO STA. 1319+00.00

F.A. RTE.	SECTION	COUNTY	TOTAL SHEETS	SHEET NO.
611	104R	HENRY	426	147
CONTRACT NO. 64L94				
ILLINOIS FED. AID PROJECT				

EROSION CONTROL LEGEND

-  PROPOSED SWALE
-  PROPOSED DITCH
-  STONE RIPRAP w/ FILTER FABRICS
-  PERIMETER EROSION BARRIER (SILT FENCE)
-  INLET AND PIPE PROTECTION
-  TEMPORARY DITCH CHECK
-  EROSION CONTROL BLANKET
-  TURF REINFORCEMENT MAT

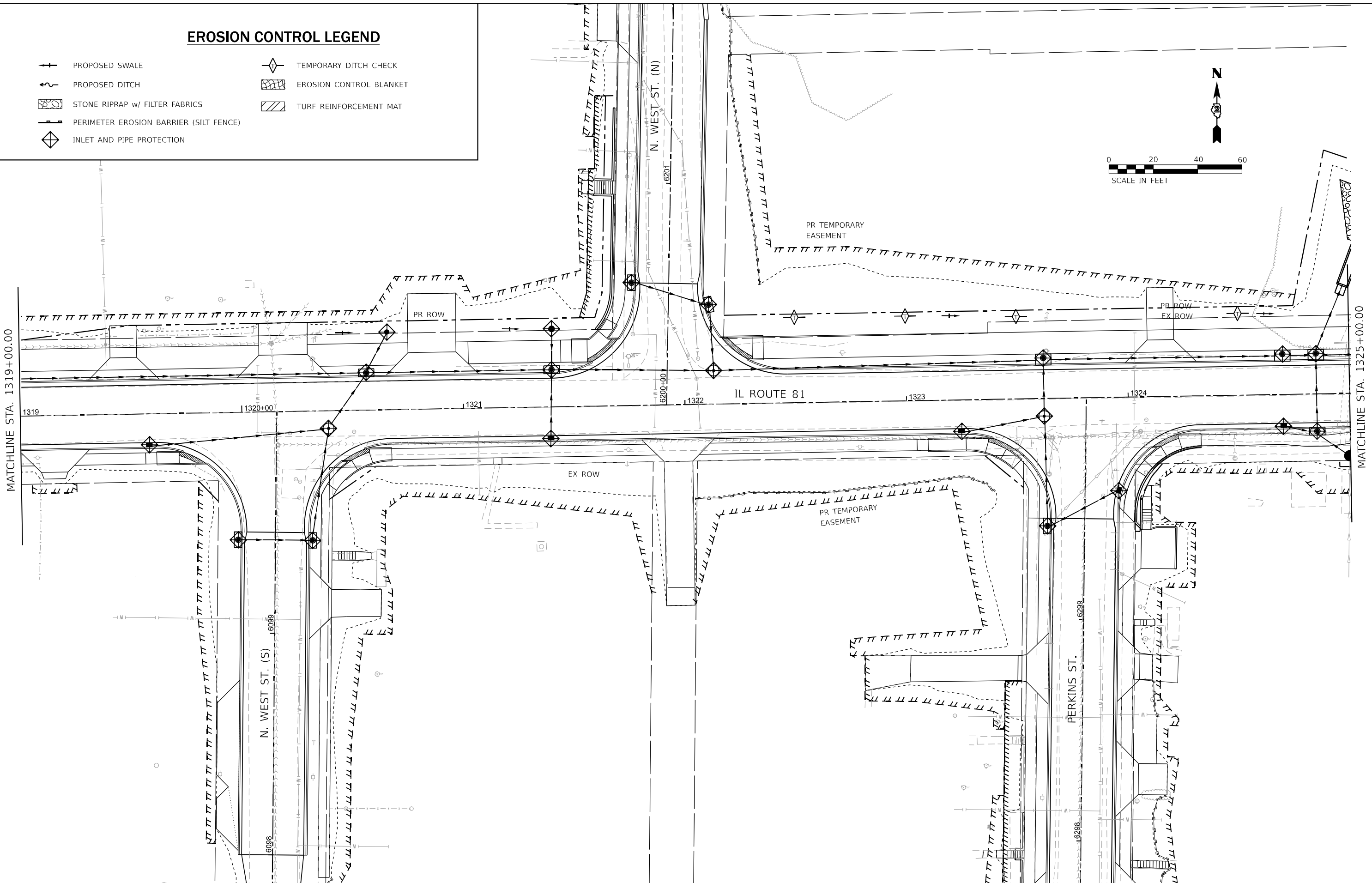
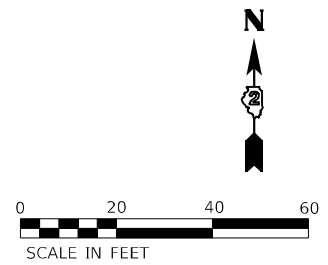

LE LIN ENGINEERING, LTD.
Consulting Engineers
Westmont, Illinois

USER NAME = LCHEN	DESIGNED - LC	REVISED -
DRAWN - LC	REVISED -	
PLOT SCALE = 1"=20'	CHECKED - SGL	REVISED -
PLOT DATE = 03/28/2026	DATE - 03/2026	REVISED -

**STATE OF ILLINOIS
DEPARTMENT OF TRANSPORTATION**

**EROSION AND SEDIMENT CONTROL PLAN
(IL ROUTE 81)**

SCALE: 1"=20' SHEET 5 OF 22 SHEETS STA. 1319+00.00 TO STA. 1325+00.00

F.A. RTE.	SECTION	COUNTY	TOTAL SHEETS	SHEET NO.
611	104R	HENRY	426	148
CONTRACT NO. 64L94				
ILLINOIS FED. AID PROJECT				

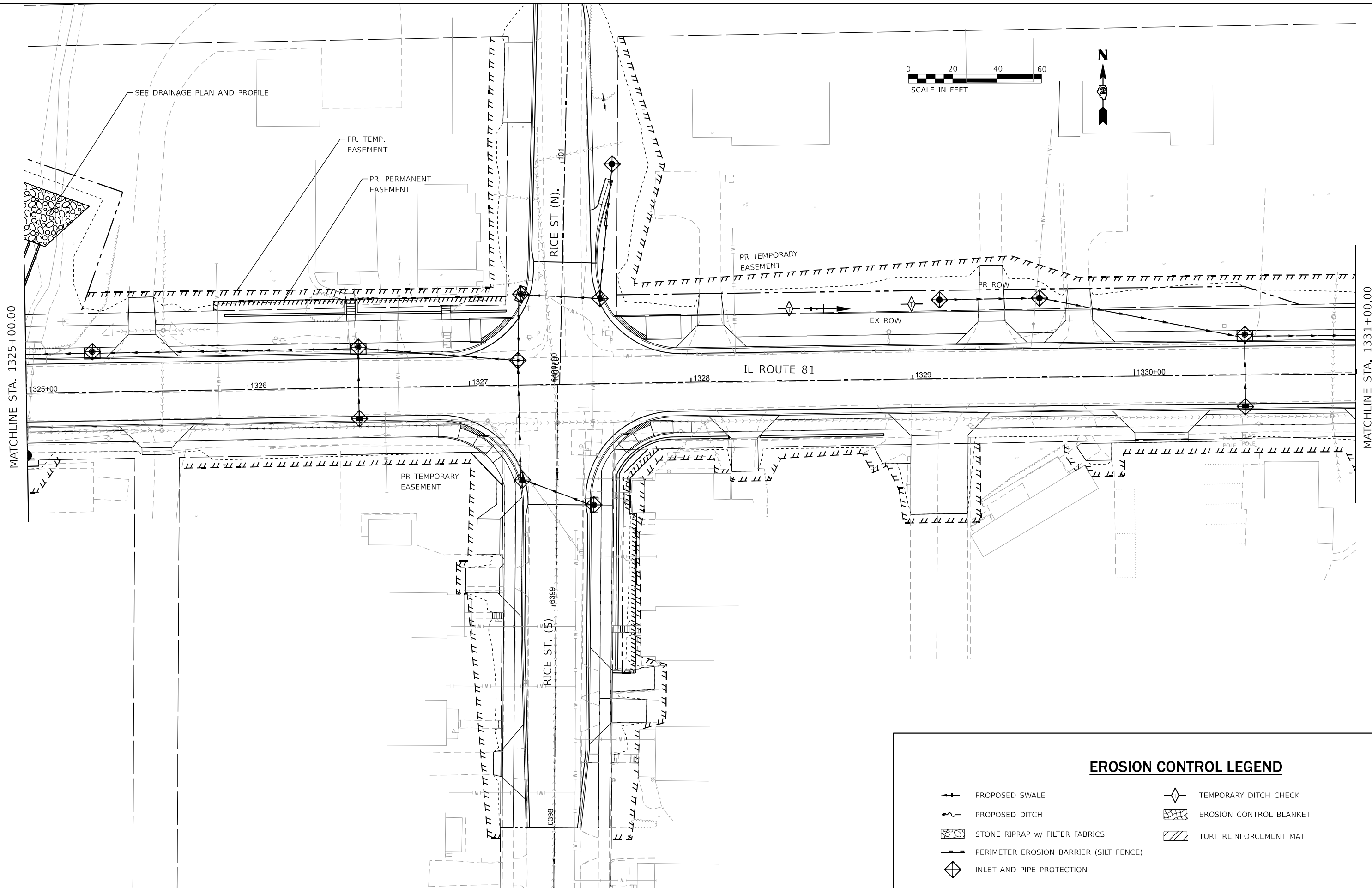

EROSION CONTROL LEGEND			
	PROPOSED SWALE		TEMPORARY DITCH CHECK
	PROPOSED DITCH		EROSION CONTROL BLANKET
	STONE RIPRAP w/ FILTER FABRICS		TURF REINFORCEMENT MAT
	PERIMETER EROSION BARRIER (SILT FENCE)		
	INLET AND PIPE PROTECTION		

LE LIN ENGINEERING, LTD.
Consulting Engineers
Westmont, Illinois

USER NAME = LCHEN	DESIGNED - LC	REVISED -
PLOT SCALE = 1"=20'	DRAWN - LC	REVISED -
PLOT DATE = 03/28/2026	CHECKED - SGL	REVISED -
	DATE - 03/2026	REVISED -









**STATE OF ILLINOIS
DEPARTMENT OF TRANSPORTATION**

**EROSION AND SEDIMENT CONTROL PLAN
(IL ROUTE 81)**

SCALE: 1"=20' SHEET 6 OF 22 SHEETS STA. 1325+00.00 TO STA. 1331+00.00

F.A. RTE.	SECTION	COUNTY	TOTAL SHEETS	SHEET NO.
611	104R	HENRY	426	149
CONTRACT NO. 64L94				
ILLINOIS FED. AID PROJECT				

EROSION CONTROL LEGEND

-  PROPOSED SWALE
-  PROPOSED DITCH
-  STONE RIPRAP w/ FILTER FABRICS
-  PERIMETER EROSION BARRIER (SILT FENCE)
-  INLET AND PIPE PROTECTION
-  TEMPORARY DITCH CHECK
-  EROSION CONTROL BLANKET
-  TURF REINFORCEMENT MAT

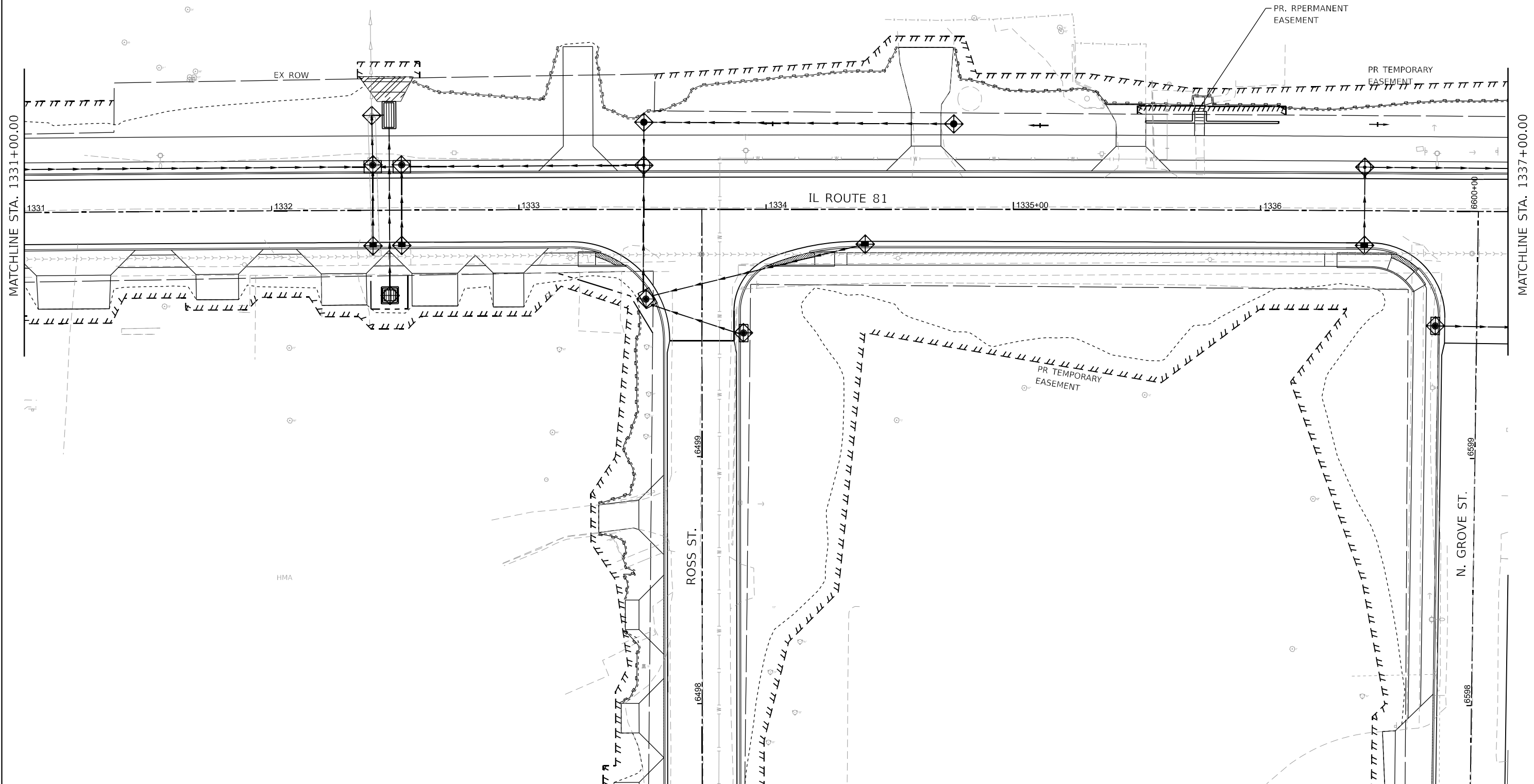
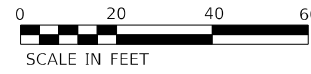

Lin Engineering, Ltd.
Consulting Engineers
Westmont, Illinois

USER NAME = LCHEN	DESIGNED - LC	REVISED -
DRAWN - LC	REVISIONS -	
PLOT SCALE = 1"=20'	CHECKED - SGL	REVISED -
PLOT DATE = 03/28/2026	DATE - 03/2026	REVISED -









**STATE OF ILLINOIS
DEPARTMENT OF TRANSPORTATION**

**EROSION AND SEDIMENT CONTROL PLAN
(IL ROUTE 81)**

SCALE: 1"=20' SHEET 7 OF 22 SHEETS STA. 1331+00.00 TO STA. 1337+00.00

F.A. RTE. 611	SECTION 104R	COUNTY HENRY	TOTAL SHEETS 426	SHEET NO. 150
CONTRACT NO. 64L94				
ILLINOIS FED. AID PROJECT				

EROSION CONTROL LEGEND

-  PROPOSED SWALE
-  PROPOSED DITCH
-  STONE RIPRAP w/ FILTER FABRICS
-  PERIMETER EROSION BARRIER (SILT FENCE)
-  INLET AND PIPE PROTECTION
-  TEMPORARY DITCH CHECK
-  EROSION CONTROL BLANKET
-  TURF REINFORCEMENT MAT

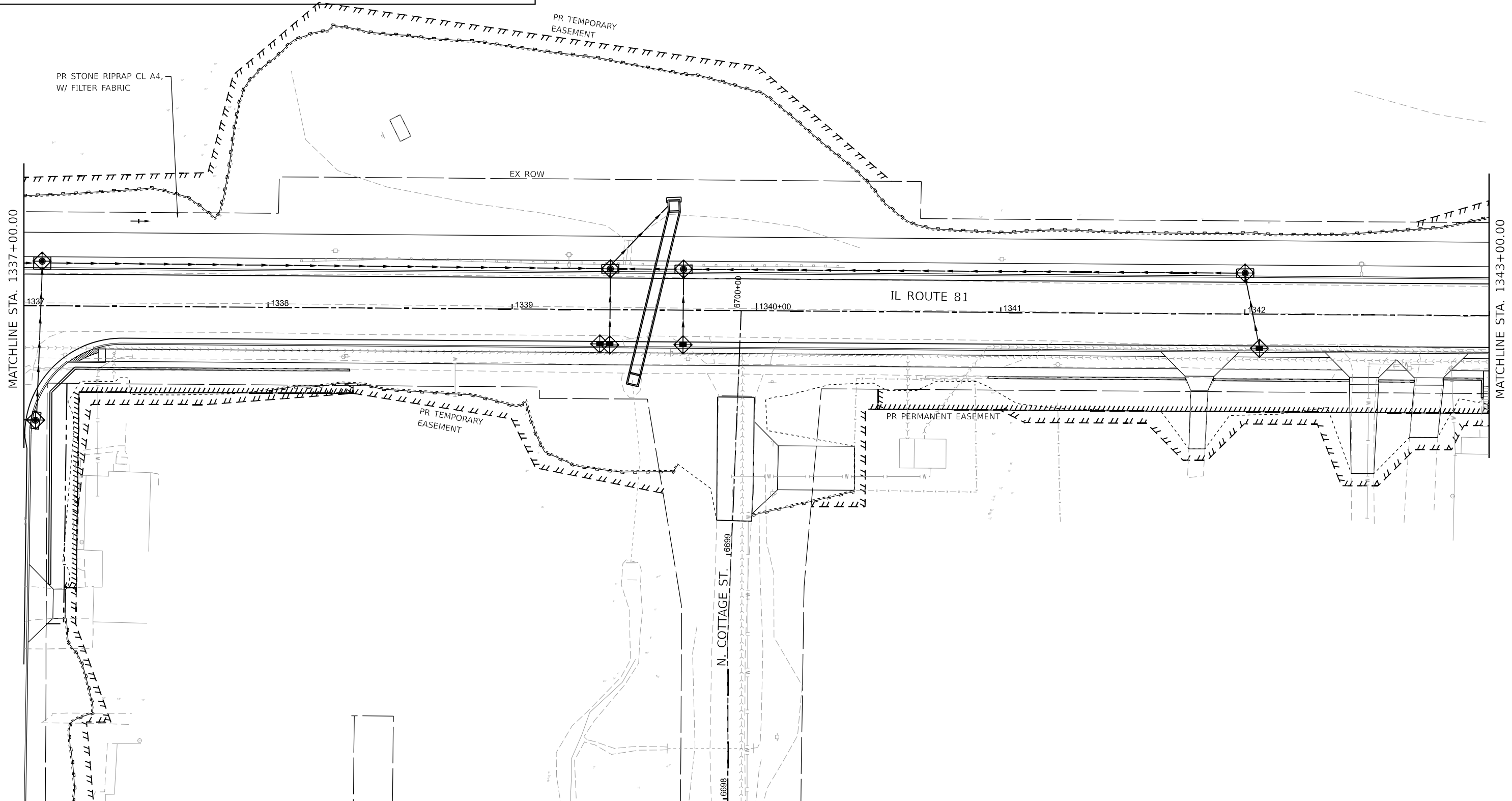
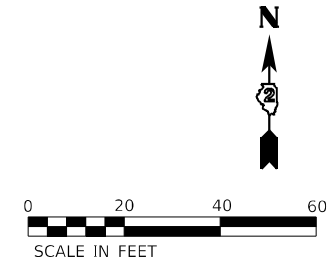

Lin Engineering, Ltd.
 Consulting Engineers
 Westmont, Illinois









USER NAME = LCHEN	DESIGNED - LC	REVISED -
PLOT SCALE = 1"=20'	DRAWN - LC	REVISED -
PLOT DATE = 03/28/2026	CHECKED - SGL	REVISED -
	DATE - 03/2026	REVISED -

STATE OF ILLINOIS
DEPARTMENT OF TRANSPORTATION

EROSION AND SEDIMENT CONTROL PLAN
(IL ROUTE 81)
 SCALE: 1"=20' SHEET 8 OF 22 SHEETS STA. 1337+00.00 TO STA. 1343+00.00

F.A. RTE.	SECTION	COUNTY	TOTAL SHEETS	SHEET NO.
611	104R	HENRY	426	151
CONTRACT NO. 64L94				
ILLINOIS FED. AID PROJECT				

EROSION CONTROL LEGEND



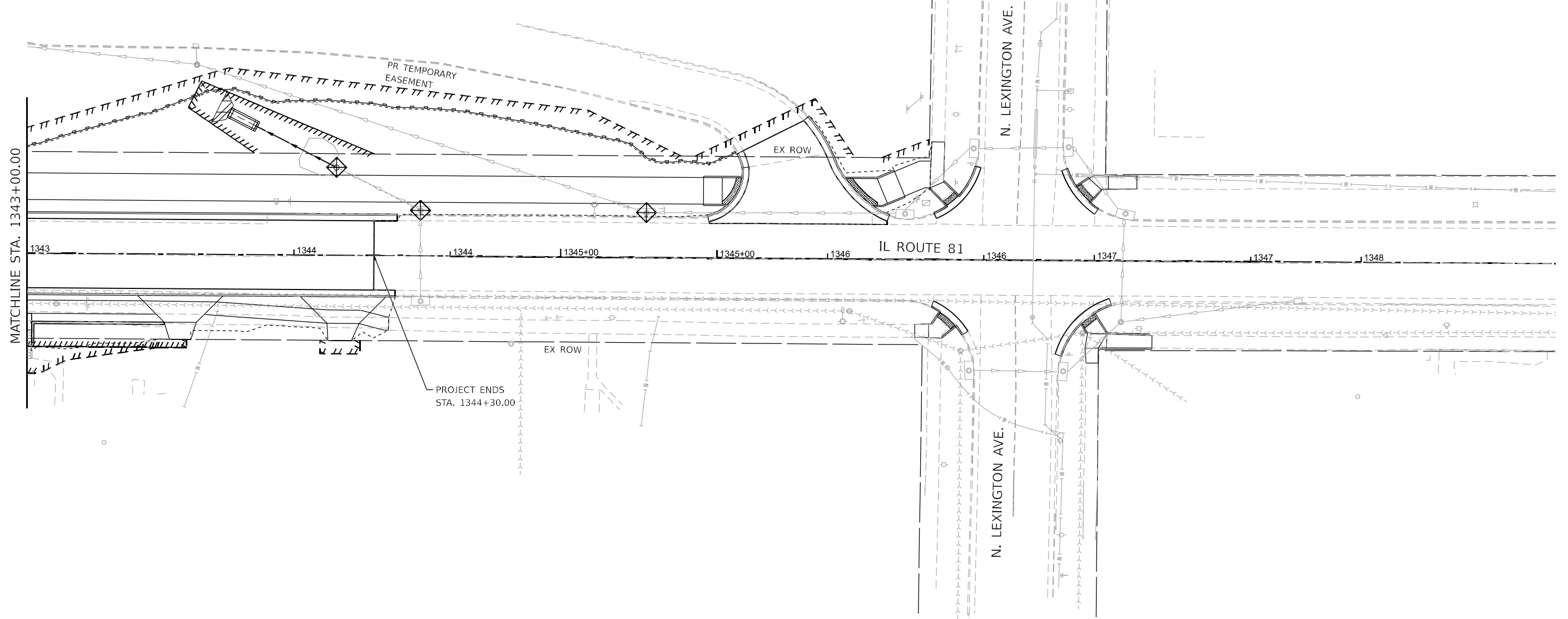
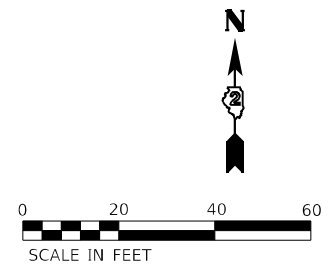





-  PROPOSED SWALE
-  PROPOSED DITCH
-  STONE RIPRAP w/ FILTER FABRICS
-  PERIMETER EROSION BARRIER (SILT FENCE)
-  INLET AND PIPE PROTECTION
-  TEMPORARY DITCH CHECK
-  EROSION CONTROL BLANKET
-  TURF REINFORCEMENT MAT



USER NAME = LCHEN	DESIGNED - LC	REVISED -
DRAWN - LC	REVISIONS -	
PLOT SCALE = 1"=20'	CHECKED - SGL	REVISED -
PLOT DATE = 03/28/2026	DATE - 03/2026	REVISED -

F.A. RTE.	SECTION	COUNTY	TOTAL SHEETS	SHEET NO.
611	104R	HENRY	426	152
CONTRACT NO. 64L94				
ILLINOIS FED. AID PROJECT				

EROSION CONTROL LEGEND



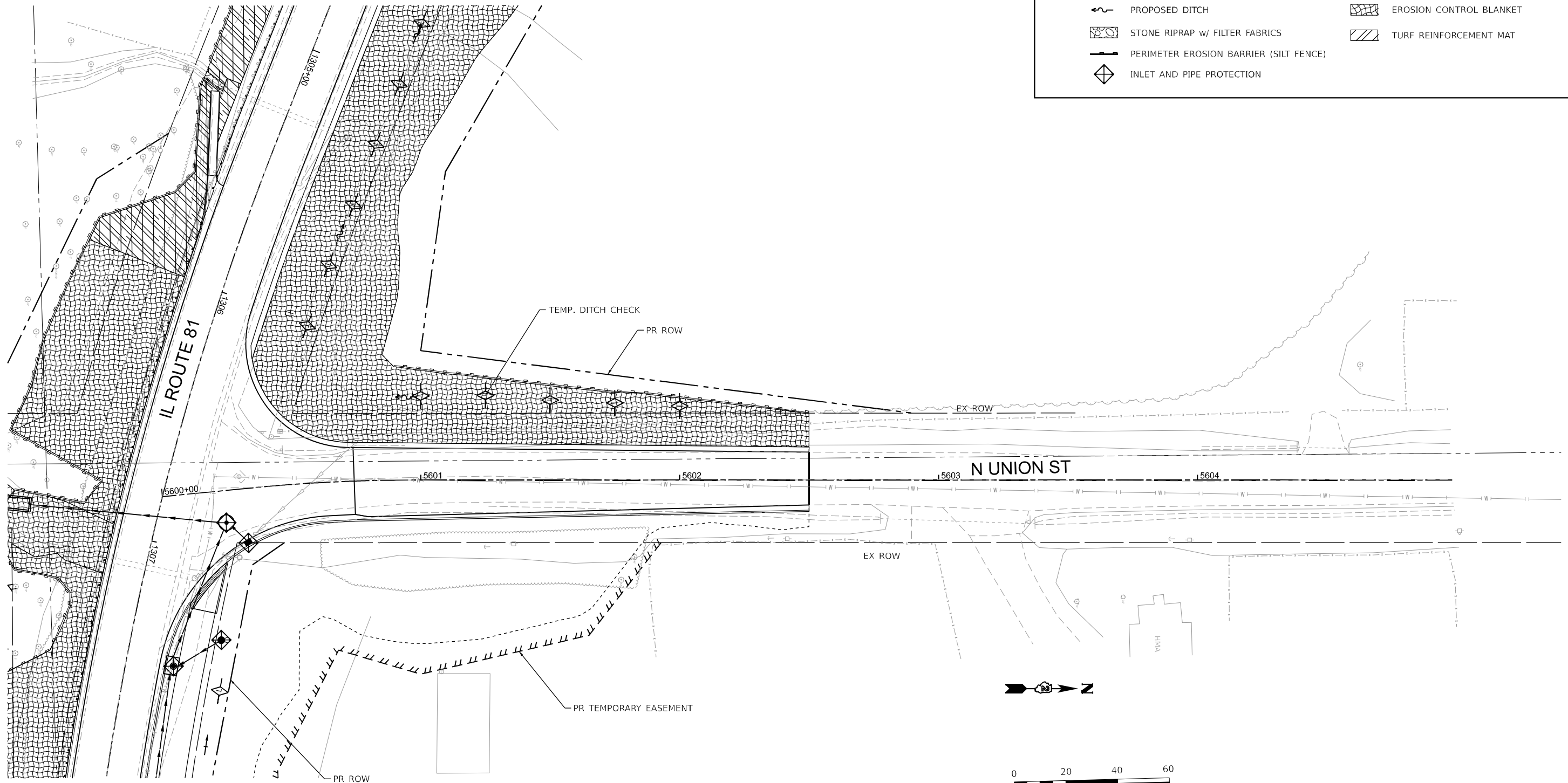





-  PROPOSED SWALE
-  PROPOSED DITCH
-  STONE RIPRAP w/ FILTER FABRICS
-  PERIMETER EROSION BARRIER (SILT FENCE)
-  INLET AND PIPE PROTECTION
-  TEMPORARY DITCH CHECK
-  EROSION CONTROL BLANKET
-  TURF REINFORCEMENT MAT



USER NAME = LCHEN	DESIGNED - LC	REVISED -
DRAWN - LC	REVISIONS -	
PLOT SCALE = 1"=20'	CHECKED - SGL	REVISED -
PLOT DATE = 03/28/2026	DATE - 03/2026	REVISED -

F.A. RTE.	SECTION	COUNTY	TOTAL SHEETS	SHEET NO.
611	104R	HENRY	426	153
CONTRACT NO. 64L94				
ILLINOIS FED. AID PROJECT				

EROSION CONTROL LEGEND



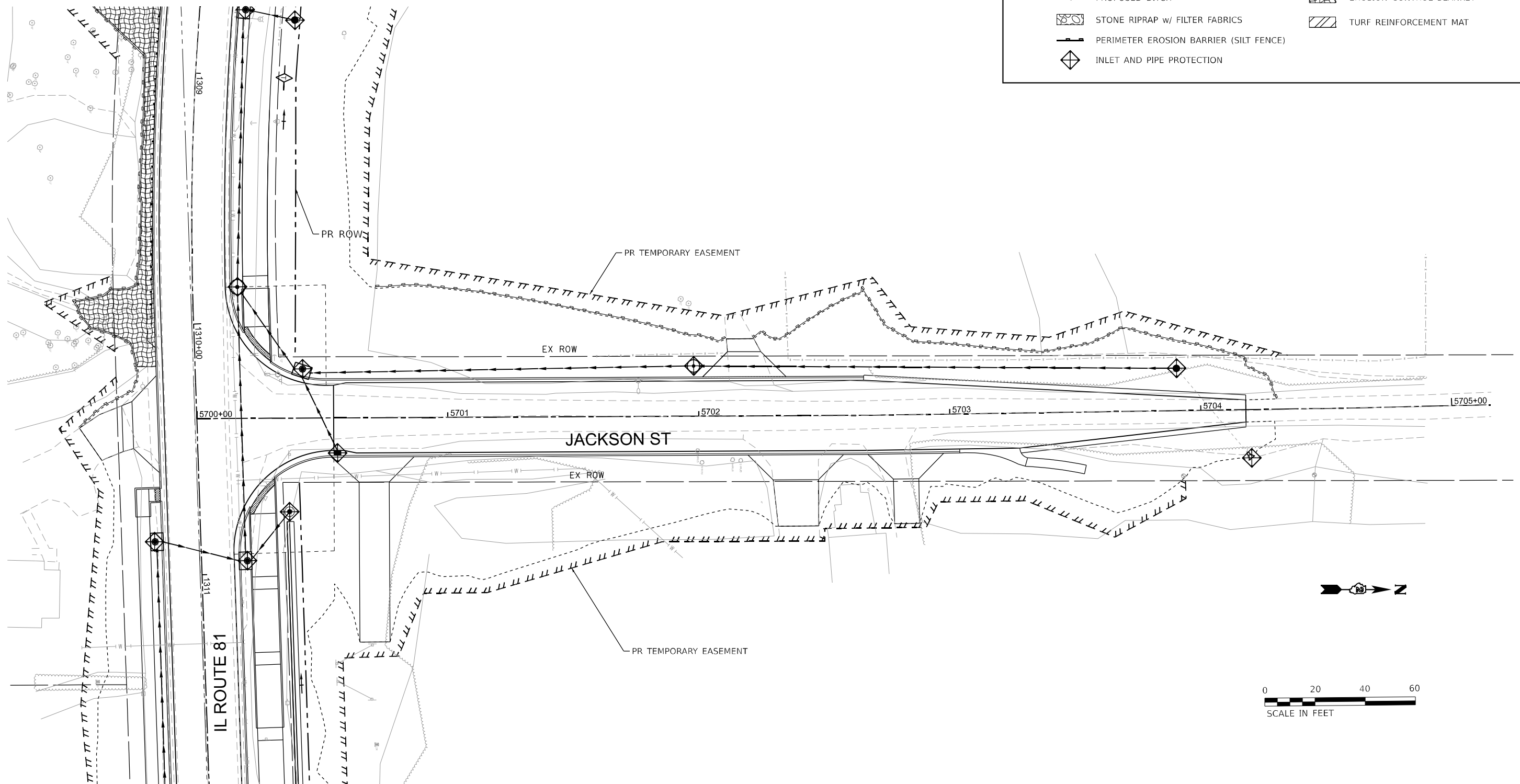





-  PROPOSED SWALE
-  PROPOSED DITCH
-  STONE RIPRAP w/ FILTER FABRICS
-  PERIMETER EROSION BARRIER (SILT FENCE)
-  INLET AND PIPE PROTECTION
-  TEMPORARY DITCH CHECK
-  EROSION CONTROL BLANKET
-  TURF REINFORCEMENT MAT



USER NAME = LCHEN	DESIGNED - LC	REVISED -
DRAWN - LC	REVISIONS -	
PLOT SCALE = 1"=20'	CHECKED - SGL	REVISED -
PLOT DATE = 03/28/2026	DATE - 03/2026	REVISED -

F.A. RTE.	SECTION	COUNTY	TOTAL SHEETS	SHEET NO.
611	104R	HENRY	426	154
CONTRACT NO. 64L94				
ILLINOIS FED. AID PROJECT				

EROSION CONTROL LEGEND

-  PROPOSED SWALE
-  PROPOSED DITCH
-  STONE RIPRAP w/ FILTER FABRICS
-  PERIMETER EROSION BARRIER (SILT FENCE)
-  INLET AND PIPE PROTECTION
-  TEMPORARY DITCH CHECK
-  EROSION CONTROL BLANKET
-  TURF REINFORCEMENT MAT

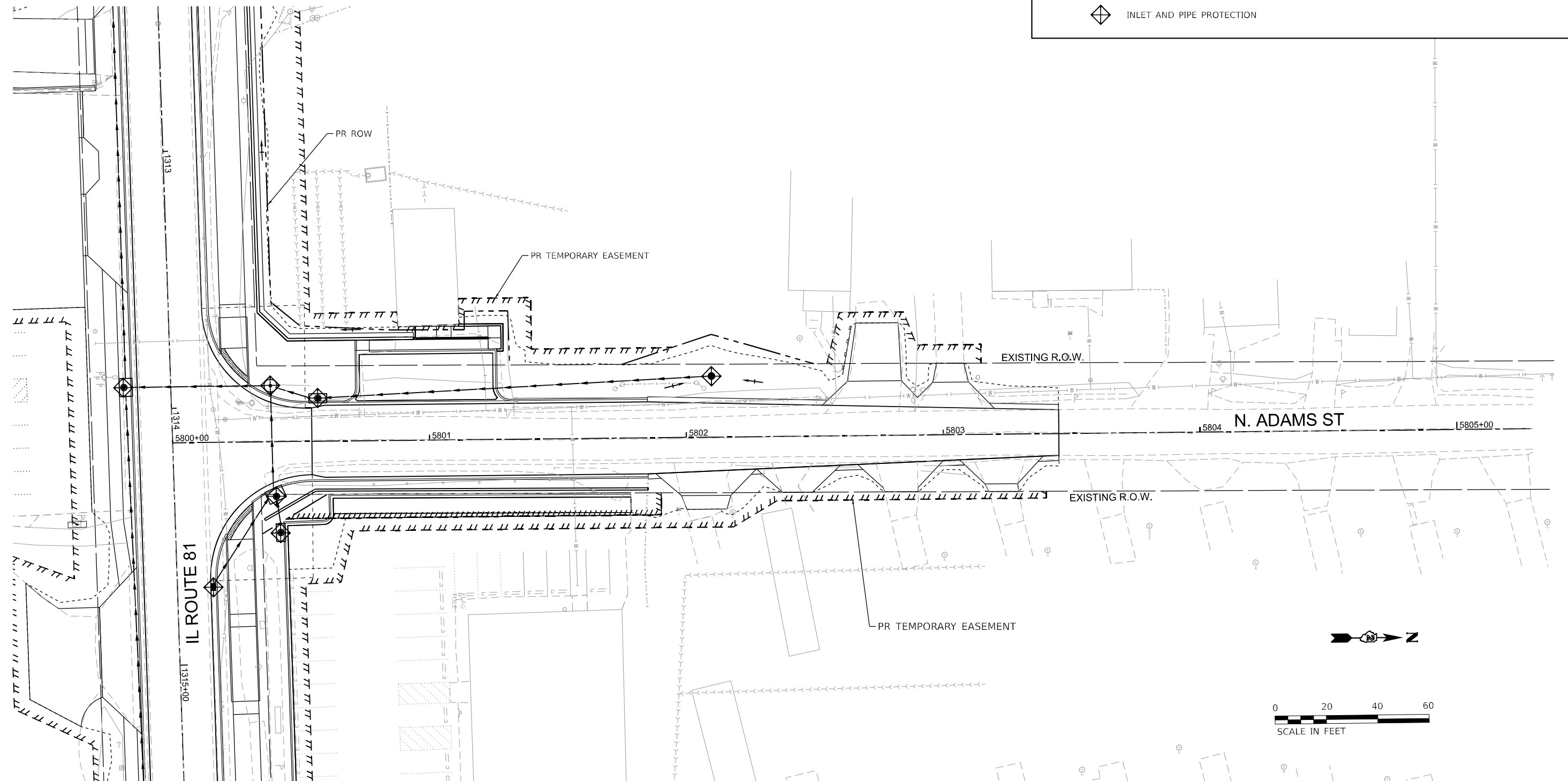

USER NAME = LCHEN	DESIGNED - LC	REVISED -
PLOT SCALE = 1"=20'	DRAWN - LC	REVISED -
PLOT DATE = 03/28/2026	CHECKED - SGL	REVISED -
	DATE - 03/2026	REVISED -

F.A. RTE.	SECTION	COUNTY	TOTAL SHEETS	SHEET NO.
611	104R	HENRY	426	155
CONTRACT NO. 64L94				
ILLINOIS FED. AID PROJECT				

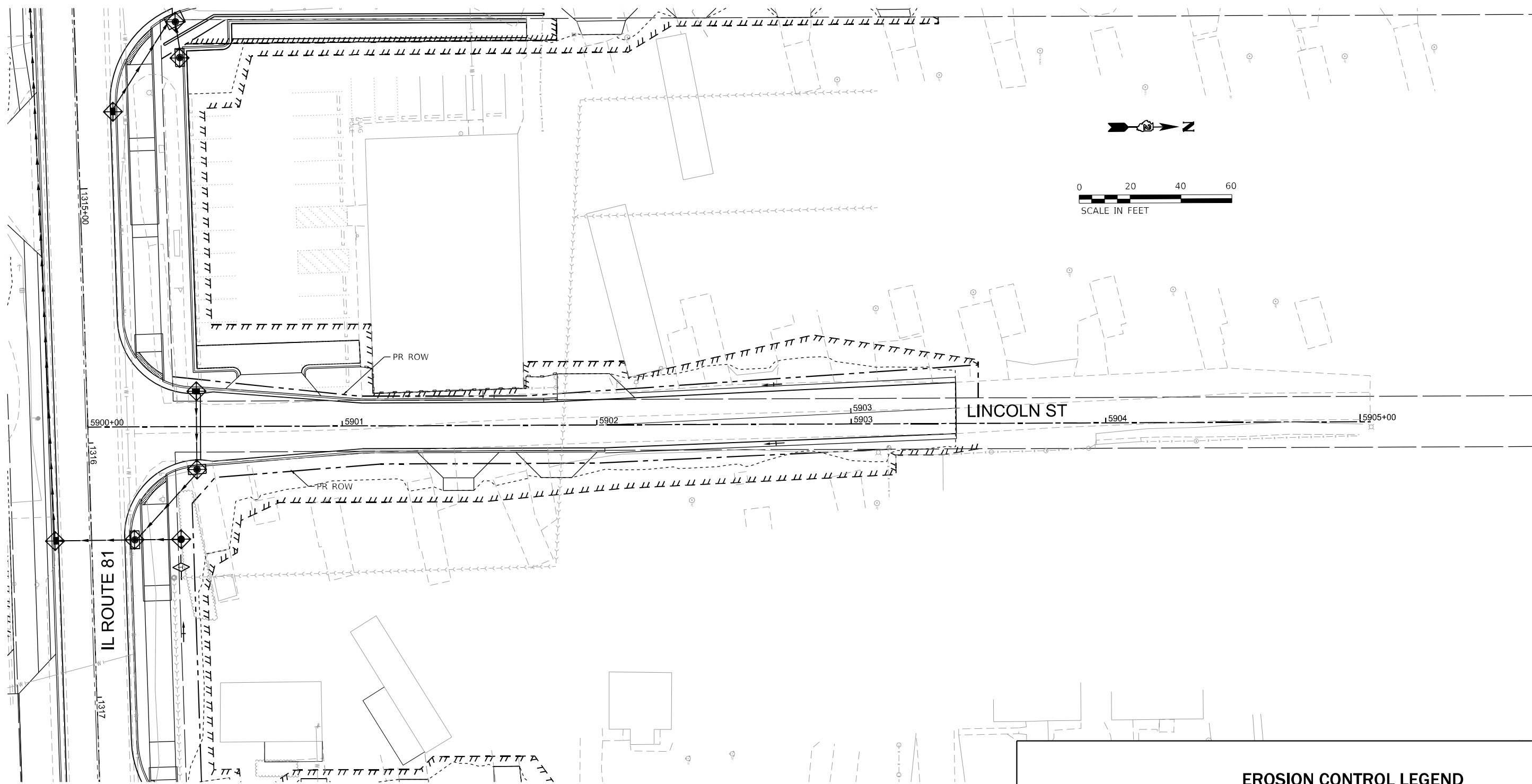

EROSION CONTROL LEGEND			
	PROPOSED SWALE		TEMPORARY DITCH CHECK
	PROPOSED DITCH		EROSION CONTROL BLANKET
	STONE RIPRAP w/ FILTER FABRICS		TURF REINFORCEMENT MAT
	PERIMETER EROSION BARRIER (SILT FENCE)		
	INLET AND PIPE PROTECTION		

Lin Engineering, Ltd.
 Consulting Engineers
 Westmont, Illinois

USER NAME = LCHEN	DESIGNED - LC	REVISED -
PLOT SCALE = 1"=20'	DRAWN - LC	REVISED -
PLOT DATE = 03/28/2026	CHECKED - SGL	REVISED -
	DATE - 03/2026	REVISED -









**STATE OF ILLINOIS
 DEPARTMENT OF TRANSPORTATION**

**EROSION AND SEDIMENT CONTROL PLAN
 (IL ROUTE 81 / LINCOLN ST.)**

SCALE: 1"=20' SHEET 13 OF 22 SHEETS STA. 5900+00.00 TO STA. 5905+00.00

F.A. RTE.	SECTION	COUNTY	TOTAL SHEETS	SHEET NO.
611	104R	HENRY	426	156
CONTRACT NO. 64L94				
ILLINOIS FED. AID PROJECT				

EROSION CONTROL LEGEND



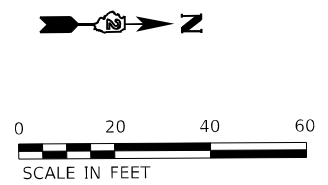
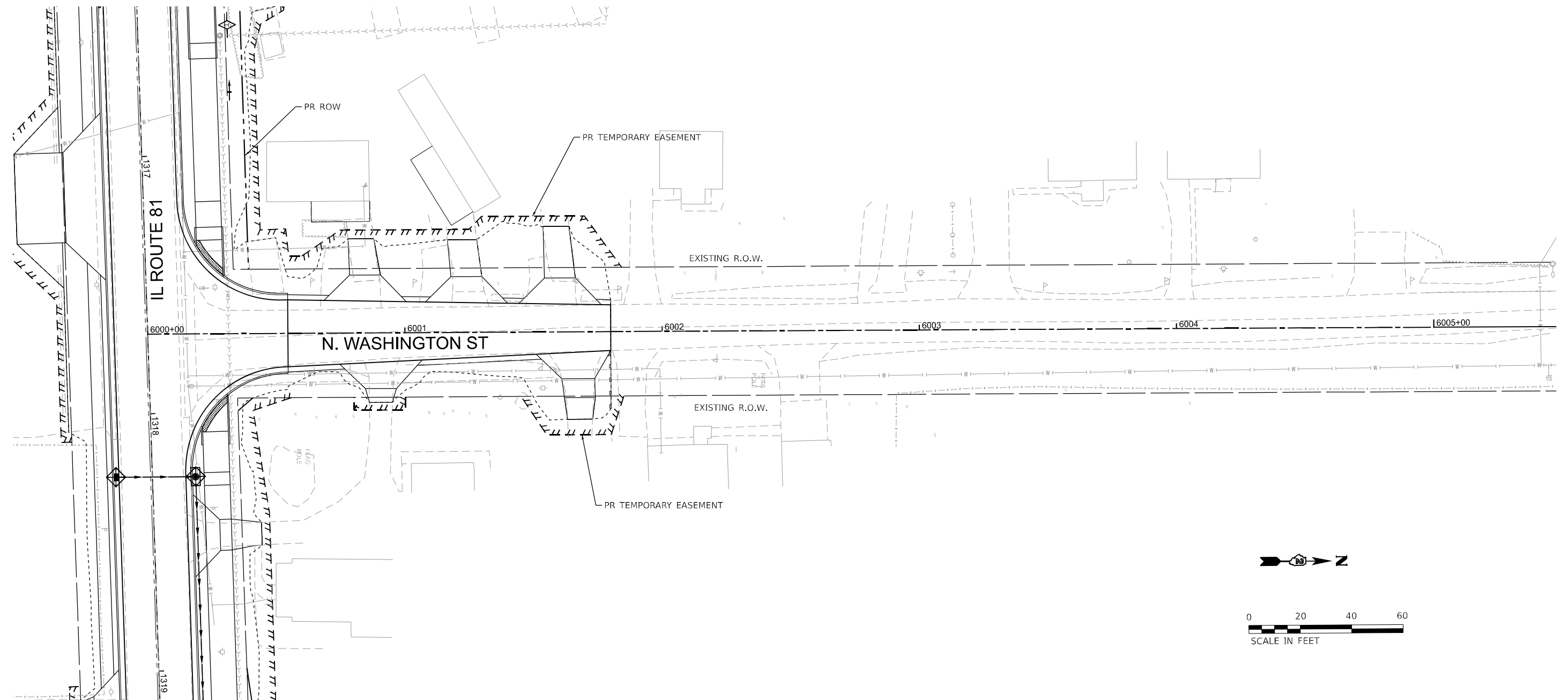





-  PROPOSED SWALE
-  PROPOSED DITCH
-  STONE RIPRAP w/ FILTER FABRICS
-  PERIMETER EROSION BARRIER (SILT FENCE)
-  INLET AND PIPE PROTECTION
-  TEMPORARY DITCH CHECK
-  EROSION CONTROL BLANKET
-  TURF REINFORCEMENT MAT



USER NAME = LCHEN	DESIGNED - LC	REVISED -
PLOT SCALE = 1"=20'	DRAWN - LC	REVISED -
PLOT DATE = 03/28/2026	CHECKED - SGL	REVISED -
	DATE - 03/2026	REVISED -

F.A. RTE.	SECTION	COUNTY	TOTAL SHEETS	SHEET NO.
611	104R	HENRY	426	157
CONTRACT NO. 64L94				
ILLINOIS FED. AID PROJECT				

EROSION CONTROL LEGEND



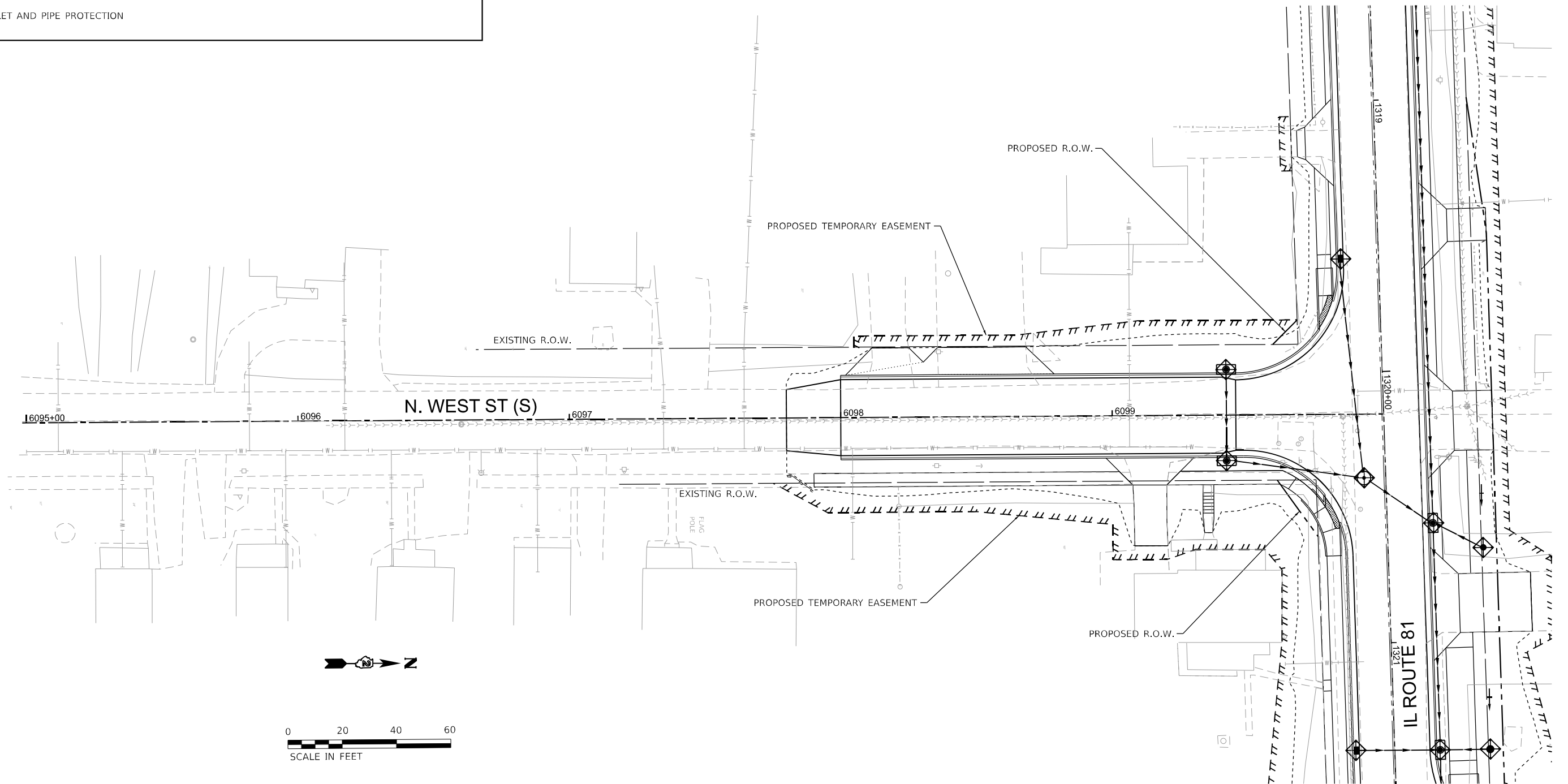





-  PROPOSED SWALE
-  PROPOSED DITCH
-  STONE RIPRAP w/ FILTER FABRICS
-  PERIMETER EROSION BARRIER (SILT FENCE)
-  INLET AND PIPE PROTECTION
-  TEMPORARY DITCH CHECK
-  EROSION CONTROL BLANKET
-  TURF REINFORCEMENT MAT



USER NAME = LCHEN	DESIGNED - LC	REVISED -
DRAWN - LC	REVISIONS -	
PLOT SCALE = 1"=20'	CHECKED - SGL	REVISED -
PLOT DATE = 03/28/2026	DATE - 03/2026	REVISED -







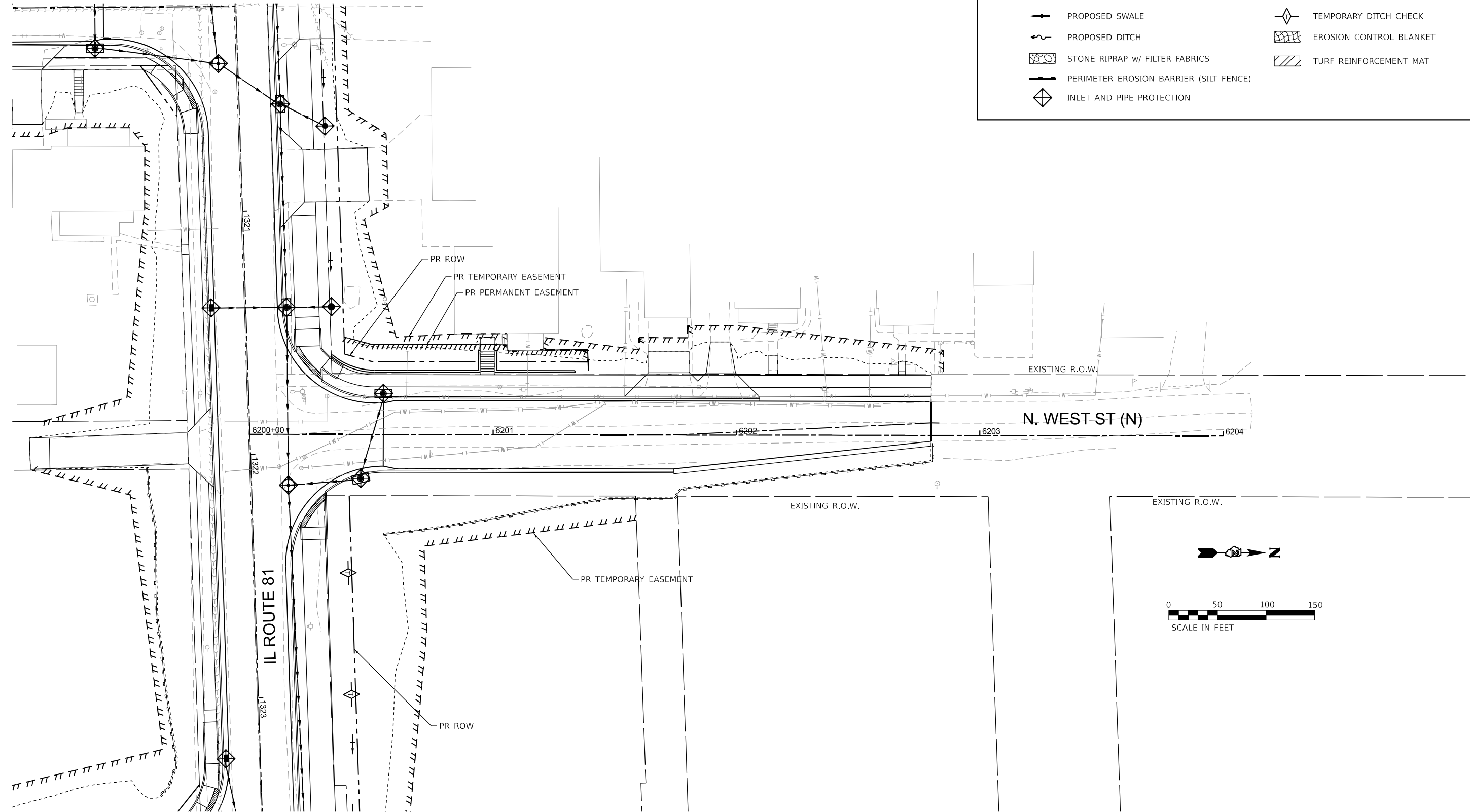

F.A. RTE.	SECTION	COUNTY	TOTAL SHEETS	SHEET NO.
611	104R	HENRY	426	158
CONTRACT NO. 64L94				
ILLINOIS FED. AID PROJECT				

EROSION CONTROL LEGEND

-  PROPOSED SWALE
-  PROPOSED DITCH
-  STONE RIPRAP w/ FILTER FABRICS
-  PERIMETER EROSION BARRIER (SILT FENCE)
-  INLET AND PIPE PROTECTION
-  TEMPORARY DITCH CHECK
-  EROSION CONTROL BLANKET
-  TURF REINFORCEMENT MAT



EROSION CONTROL LEGEND



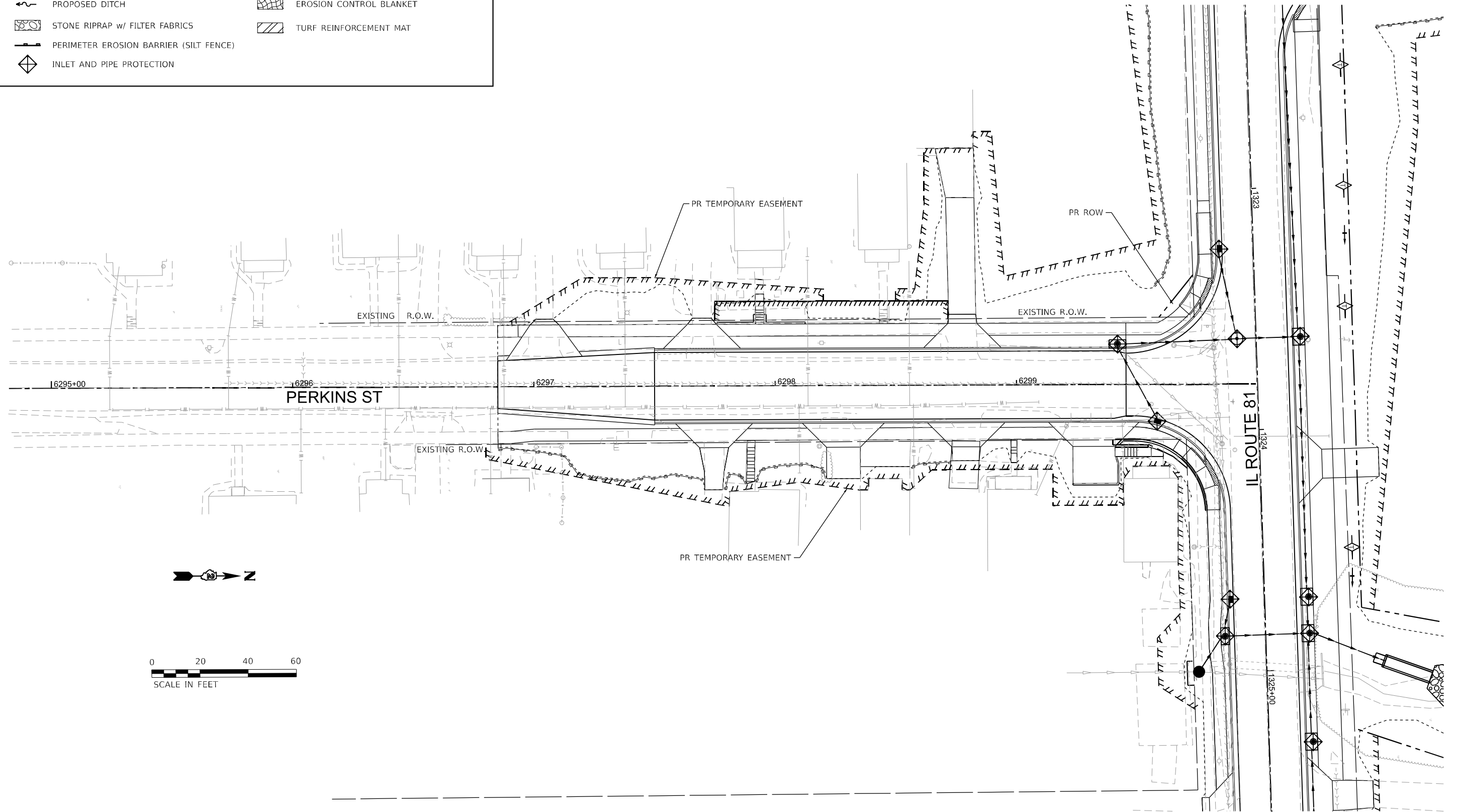





-  PROPOSED SWALE
-  PROPOSED DITCH
-  STONE RIPRAP w/ FILTER FABRICS
-  PERIMETER EROSION BARRIER (SILT FENCE)
-  INLET AND PIPE PROTECTION
-  TEMPORARY DITCH CHECK
-  EROSION CONTROL BLANKET
-  TURF REINFORCEMENT MAT



USER NAME = LCHEN	DESIGNED - LC	REVISED -
DRAWN - LC	REVISIONS -	
PLOT SCALE = 1"=20'	CHECKED - SGL	REVISED -
PLOT DATE = 03/28/2026	DATE - 03/2026	REVISED -

F.A. RTE.	SECTION	COUNTY	TOTAL SHEETS	SHEET NO.
611	104R	HENRY	426	160
CONTRACT NO. 64L94				
ILLINOIS FED. AID PROJECT				

EROSION CONTROL LEGEND

-  PROPOSED SWALE
-  PROPOSED DITCH
-  STONE RIPRAP w/ FILTER FABRICS
-  PERIMETER EROSION BARRIER (SILT FENCE)
-  INLET AND PIPE PROTECTION
-  TEMPORARY DITCH CHECK
-  EROSION CONTROL BLANKET
-  TURF REINFORCEMENT MAT

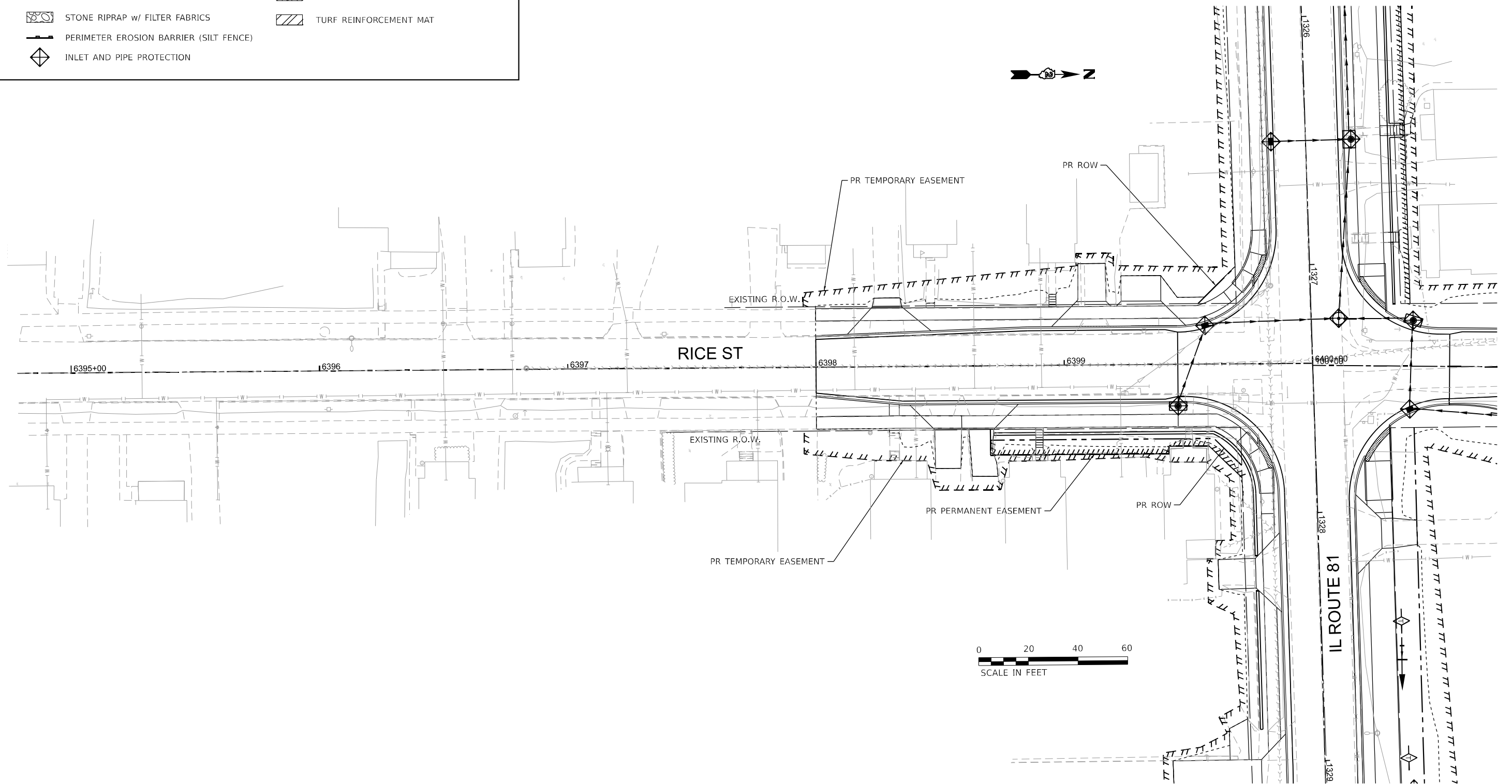





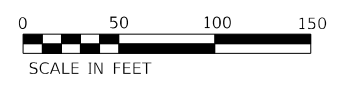
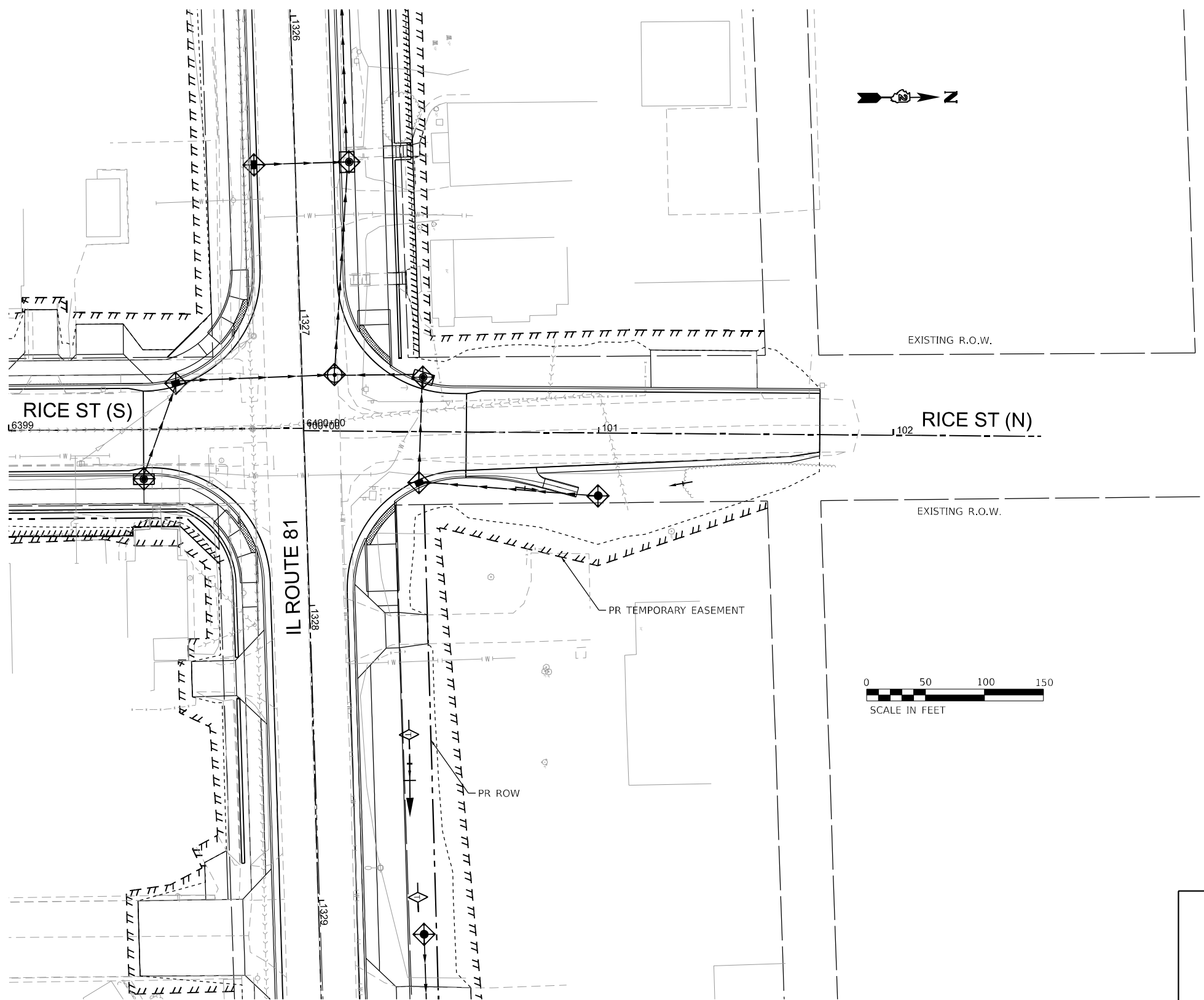



USER NAME = LCHEN	DESIGNED - LC	REVISED -
DRAWN - LC	REVISIONS -	
PLOT SCALE = 1"=20'	CHECKED - SGL	REVISED -
PLOT DATE = 03/28/2026	DATE - 03/2026	REVISED -

F.A. RTE.	SECTION	COUNTY	TOTAL SHEETS	SHEET NO.
611	104R	HENRY	426	161
CONTRACT NO. 64L94				
ILLINOIS FED. AID PROJECT				











EROSION CONTROL LEGEND

-  PROPOSED SWALE
-  PROPOSED DITCH
-  STONE RIPRAP w/ FILTER FABRICS
-  PERIMETER EROSION BARRIER (SILT FENCE)
-  INLET AND PIPE PROTECTION
-  TEMPORARY DITCH CHECK
-  EROSION CONTROL BLANKET
-  TURF REINFORCEMENT MAT

USER NAME = LCHEN	DESIGNED - LC	REVISED -
PLOT SCALE = 1"=20'	DRAWN - LC	REVISED -
PLOT DATE = 03/28/2026	CHECKED - SGL	REVISED -
	DATE - 03/2026	REVISED -







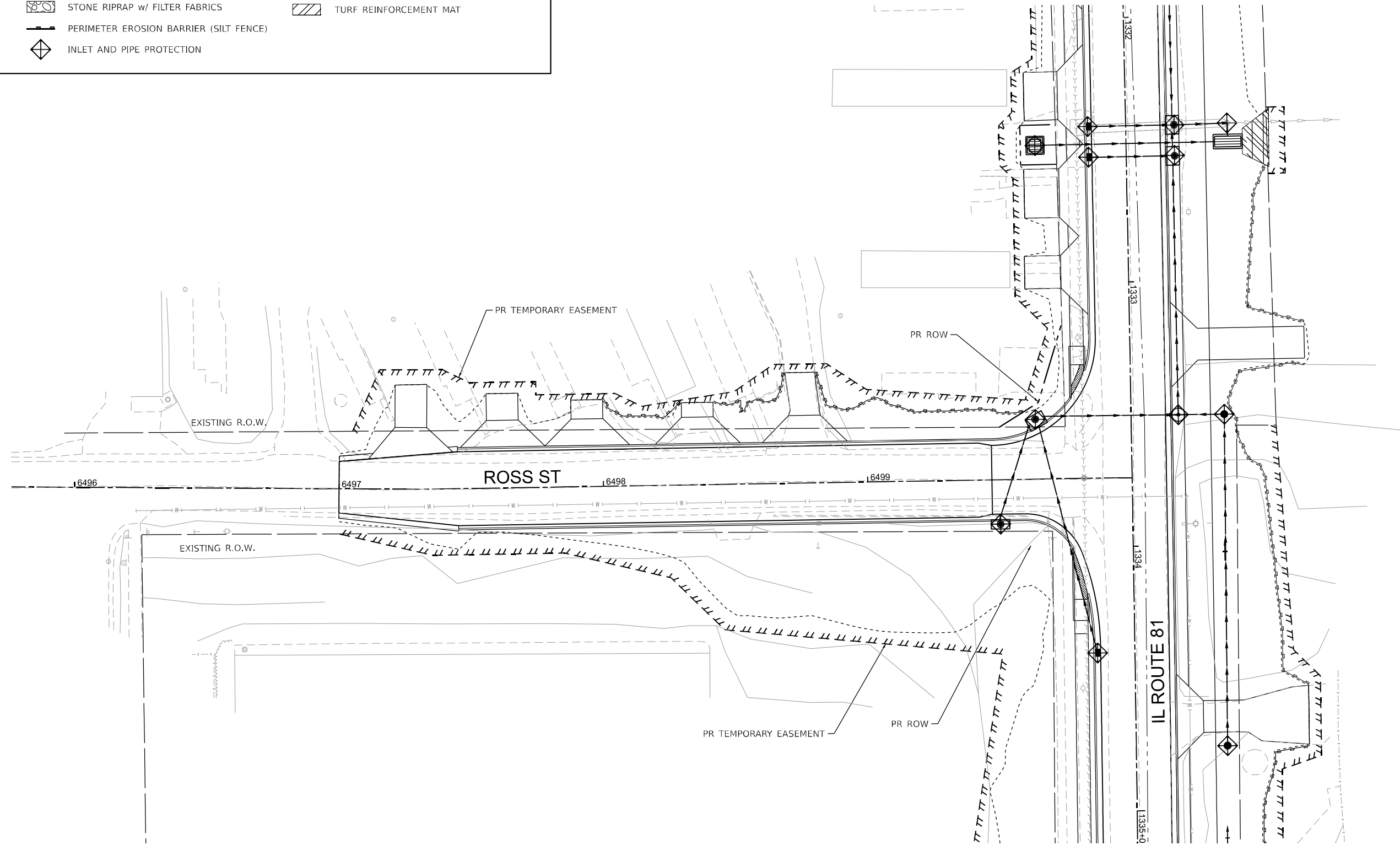

F.A. RTE.	SECTION	COUNTY	TOTAL SHEETS	SHEET NO.
611	104R	HENRY	426	162
CONTRACT NO. 64L94				
ILLINOIS FED. AID PROJECT				

EROSION CONTROL LEGEND

-  PROPOSED SWALE
-  PROPOSED DITCH
-  STONE RIPRAP w/ FILTER FABRICS
-  PERIMETER EROSION BARRIER (SILT FENCE)
-  INLET AND PIPE PROTECTION
-  TEMPORARY DITCH CHECK
-  EROSION CONTROL BLANKET
-  TURF REINFORCEMENT MAT



EROSION CONTROL LEGEND



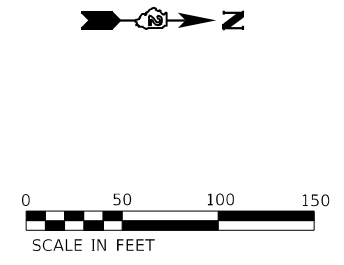
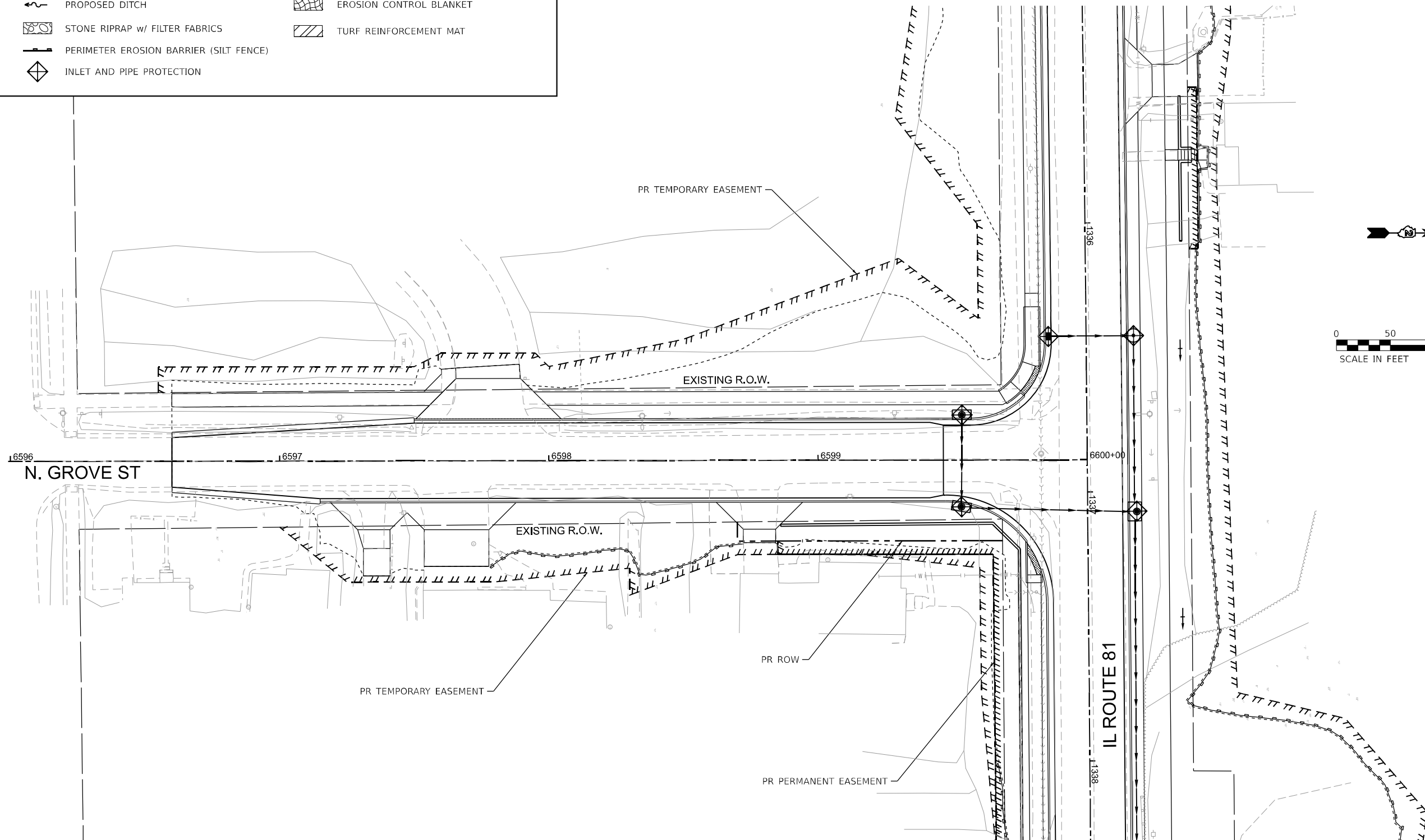





-  PROPOSED SWALE
-  PROPOSED DITCH
-  STONE RIPRAP w/ FILTER FABRICS
-  PERIMETER EROSION BARRIER (SILT FENCE)
-  INLET AND PIPE PROTECTION
-  TEMPORARY DITCH CHECK
-  EROSION CONTROL BLANKET
-  TURF REINFORCEMENT MAT



USER NAME = LCHEN	DESIGNED - LC	REVISED -
DRAWN - LC	REVISIONS -	
PLOT SCALE = 1"=20'	CHECKED - SGL	REVISED -
PLOT DATE = 03/28/2026	DATE - 03/2026	REVISED -

F.A. RTE.	SECTION	COUNTY	TOTAL SHEETS	SHEET NO.
611	104R	HENRY	426	164
CONTRACT NO. 64L94				
ILLINOIS FED. AID PROJECT				

EROSION CONTROL LEGEND

-  PROPOSED SWALE
-  PROPOSED DITCH
-  STONE RIPRAP w/ FILTER FABRICS
-  PERIMETER EROSION BARRIER (SILT FENCE)
-  INLET AND PIPE PROTECTION
-  TEMPORARY DITCH CHECK
-  EROSION CONTROL BLANKET
-  TURF REINFORCEMENT MAT

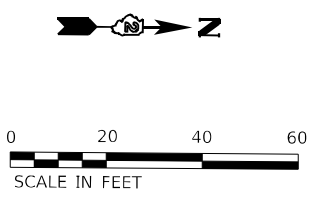
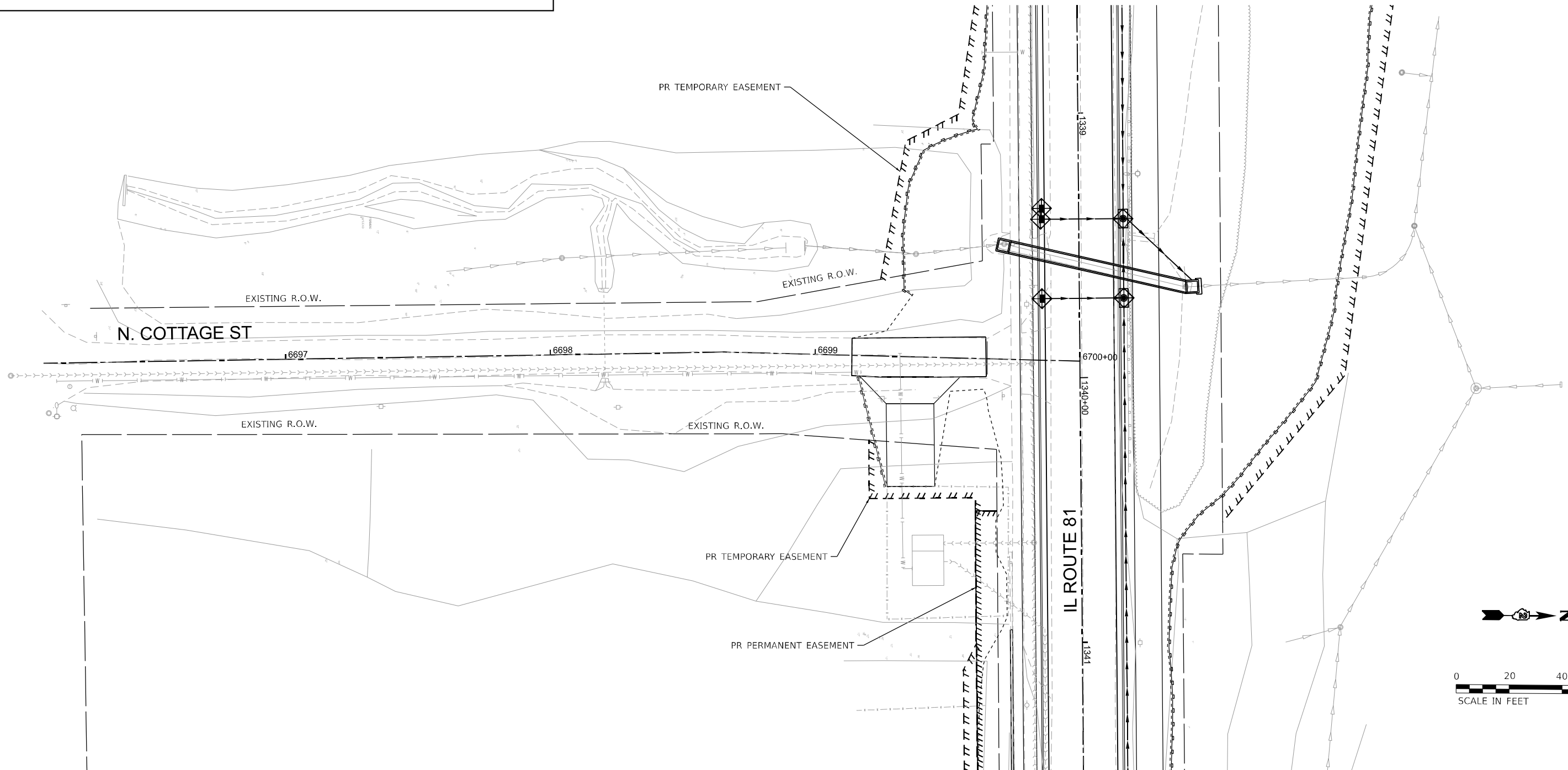

USER NAME = LCHEN	DESIGNED - LC	REVISED -
DRAWN - LC	REVISIONS -	
PLOT SCALE = 1"=20'	CHECKED - SGL	REVISED -
PLOT DATE = 03/28/2026	DATE - 03/2026	REVISED -

F.A. RTE.	SECTION	COUNTY	TOTAL SHEETS	SHEET NO.
611	104R	HENRY	426	165
CONTRACT NO. 64L94				
ILLINOIS FED. AID PROJECT				

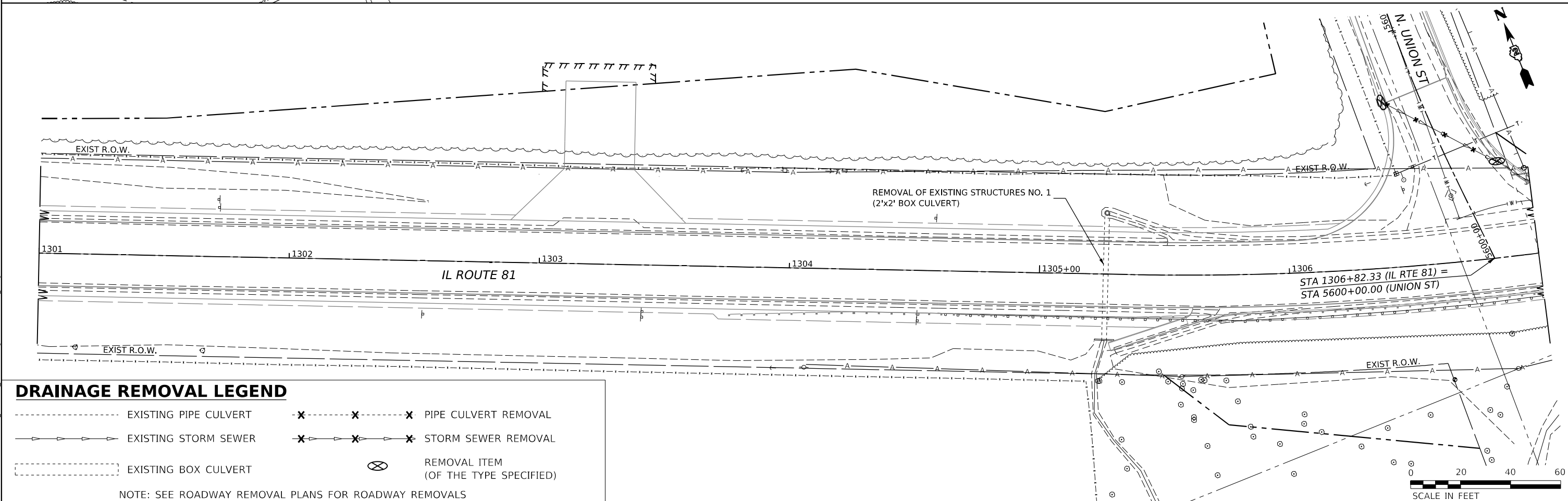
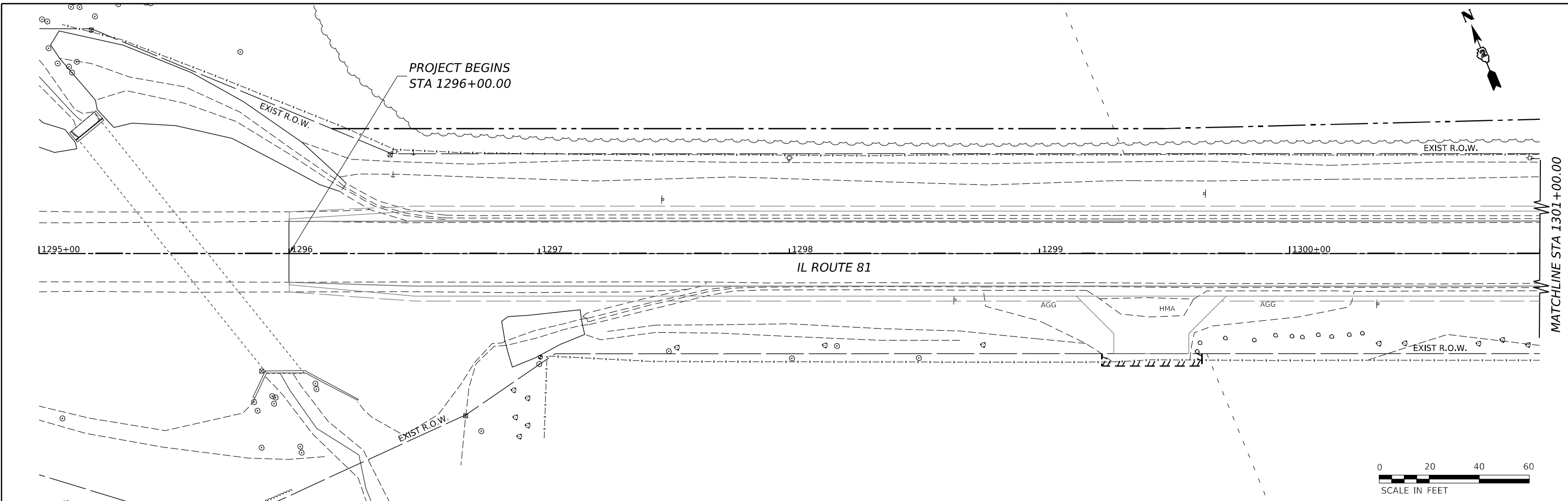

DRAINAGE REMOVAL LEGEND

- EXISTING PIPE CULVERT
- x-----x-----x PIPE CULVERT REMOVAL
- >----->-----> EXISTING STORM SEWER
- x-----x-----x STORM SEWER REMOVAL
- EXISTING BOX CULVERT
- ⊗ REMOVAL ITEM (OF THE TYPE SPECIFIED)

NOTE: SEE ROADWAY REMOVAL PLANS FOR ROADWAY REMOVALS

MODEL: ILL_01_Plan_115.dwg
 FILE NAME: W:\300102200\MicroStation\CAD_Sheets\02_64L94-Drainage Removal\Plan_IL_81.dwg
 401 E. STATE ST, 4th Floor
 ROCKFORD, IL 61104
 PH: 815.965.6100
 www.imegcorp.com



USER NAME = Marc.A.Personette	DESIGNED - PATRICK PAUSER	REVISED -
	DRAWN - PATRICK PAUSER	REVISED -
PLOT SCALE = 0.08333317 1/16"	CHECKED - BRAD LANGE	REVISED -
PLOT DATE = 3/29/2026	DATE - 3/29/2026	REVISED -

**STATE OF ILLINOIS
DEPARTMENT OF TRANSPORTATION**

**DRAINAGE REMOVAL AND UTILITIES
(IL ROUTE 81)**

SCALE: 1" = 20' SHEET 1 OF 18 SHEETS STA. TO STA.

F.A.P. RTE.	SECTION	COUNTY	TOTAL SHEETS	SHEET NO.
611	104R	HENRY	426	166
CONTRACT NO. 64L94				
ILLINOIS FED. AID PROJECT				

DRAINAGE REMOVAL LEGEND

- EXISTING PIPE CULVERT ✕-----✕-----✕ PIPE CULVERT REMOVAL
- EXISTING STORM SEWER ✕-----✕-----✕ STORM SEWER REMOVAL
- EXISTING BOX CULVERT ⊗ REMOVAL ITEM (OF THE TYPE SPECIFIED)

NOTE: SEE ROADWAY REMOVAL PLANS FOR ROADWAY REMOVALS

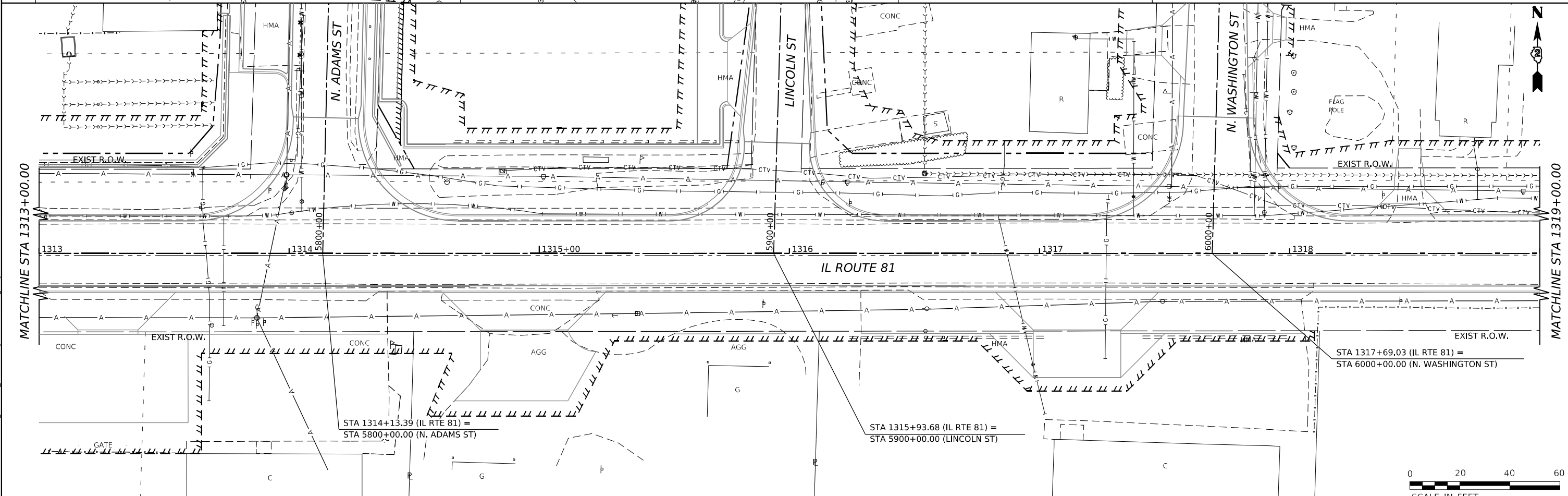
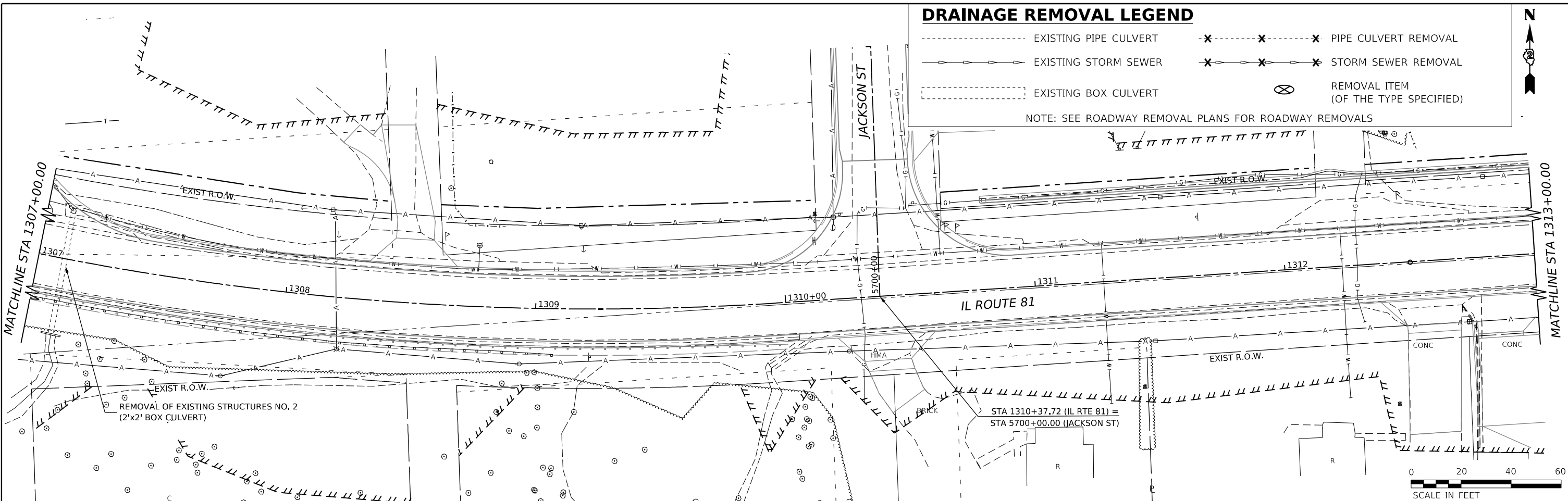

MODEL: IL_01_Plan_3 (Sheet 4)
FILE NAME: W:\2020\1022\00\MicroStation\CAD_Sheets\02_64L94\Drainage Removal Plan_IL_01.dgn



USER NAME = Marc.A.Personette
PLOT SCALE = 0.08333317 1/ in.
PLOT DATE = 3/29/2026

DESIGNED - PATRICK PAUSER
DRAWN - PATRICK PAUSER
CHECKED - BRAD LANGE
DATE - 3/29/2026

REVISED -
REVISED -
REVISED -
REVISED -

**STATE OF ILLINOIS
DEPARTMENT OF TRANSPORTATION**

**DRAINAGE REMOVAL AND UTILITIES
(IL ROUTE 81)**
SCALE: 1" = 20' SHEET 2 OF 18 SHEETS STA. TO STA.

F.A.P. RTE.	SECTION	COUNTY	TOTAL SHEETS	SHEET NO.
611	104R	HENRY	426	167
CONTRACT NO. 64L94				
ILLINOIS FED. AID PROJECT				

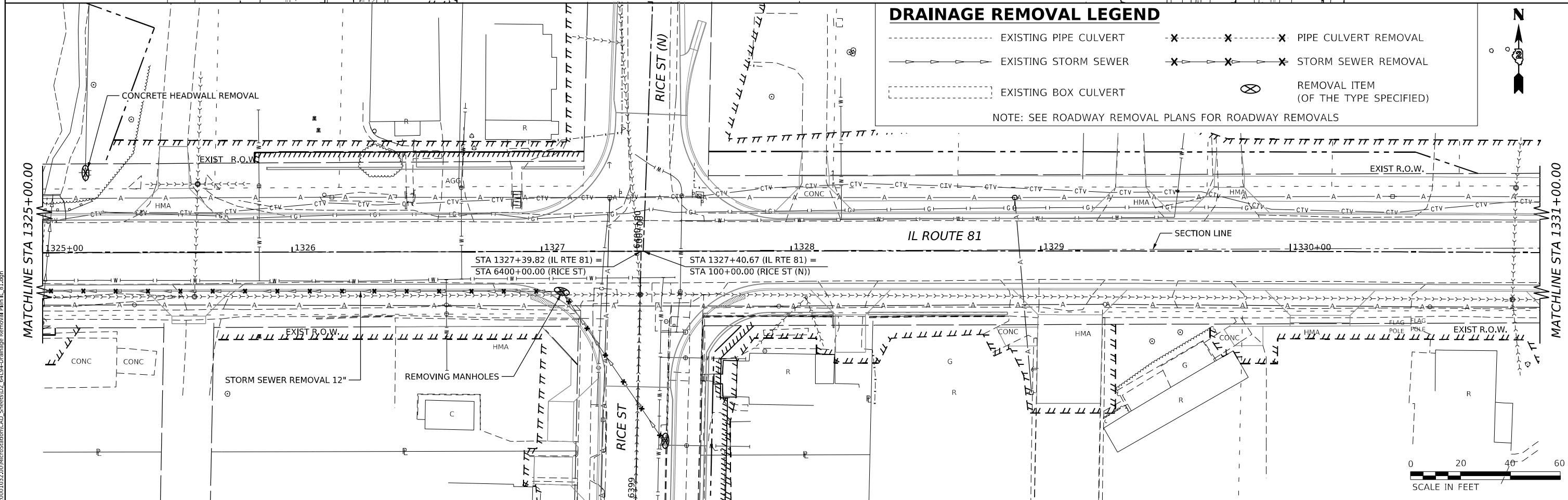
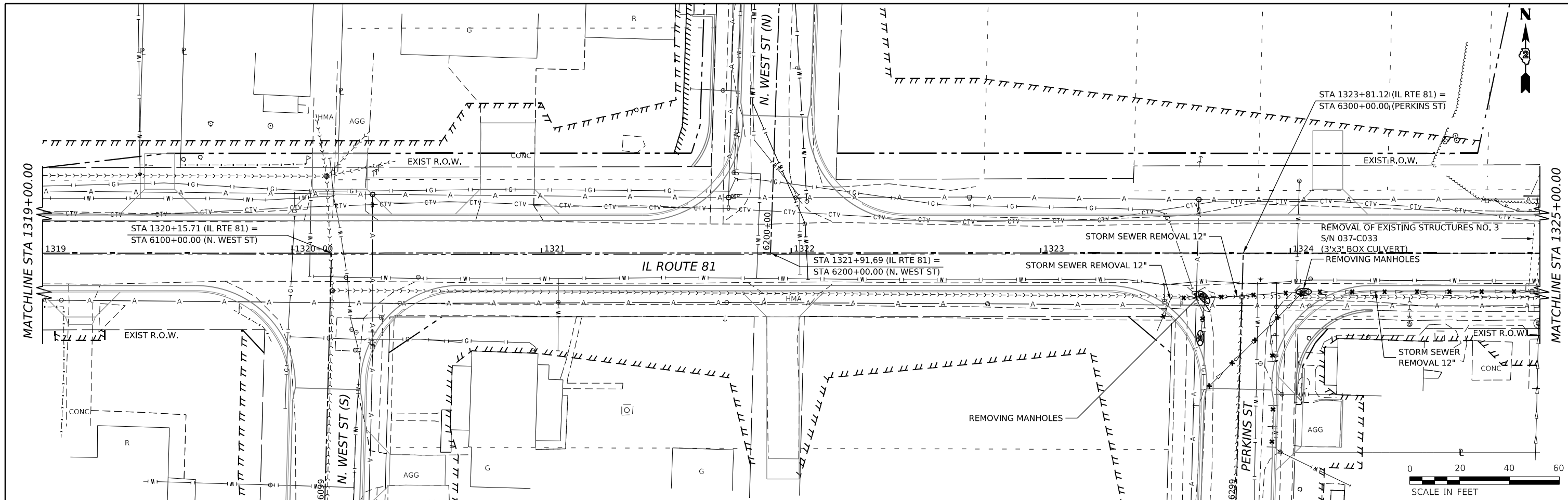

DRAINAGE REMOVAL LEGEND

- EXISTING PIPE CULVERT
- EXISTING STORM SEWER
- EXISTING BOX CULVERT
- PIPE CULVERT REMOVAL
- STORM SEWER REMOVAL
- ⊗ REMOVAL ITEM (OF THE TYPE SPECIFIED)

NOTE: SEE ROADWAY REMOVAL PLANS FOR ROADWAY REMOVALS

MODEL: IL_01_Plan_15Sheet1
 FILE NAME: R:\300102200\MicroStation\CAD_Sheets\02_64L94-Drainage Removal Plan_IL_01.dgn



USER NAME = Marc.A.Personette	DESIGNED - PATRICK PAUSER	REVISED -
PLOT SCALE = 0.08333317 / in.	DRAWN - PATRICK PAUSER	REVISED -
PLOT DATE = 3/29/2026	CHECKED - BRAD LANGE	REVISED -
	DATE - 3/29/2026	REVISED -

STATE OF ILLINOIS
DEPARTMENT OF TRANSPORTATION

DRAINAGE REMOVAL AND UTILITIES
(IL ROUTE 81)

SCALE: 1" = 20' SHEET 3 OF 18 SHEETS STA. TO STA.

F.A.P. RTE. 611	SECTION 104R	COUNTY HENRY	TOTAL SHEETS 426	SHEET NO. 168
CONTRACT NO. 64L94				
ILLINOIS FED. AID PROJECT				

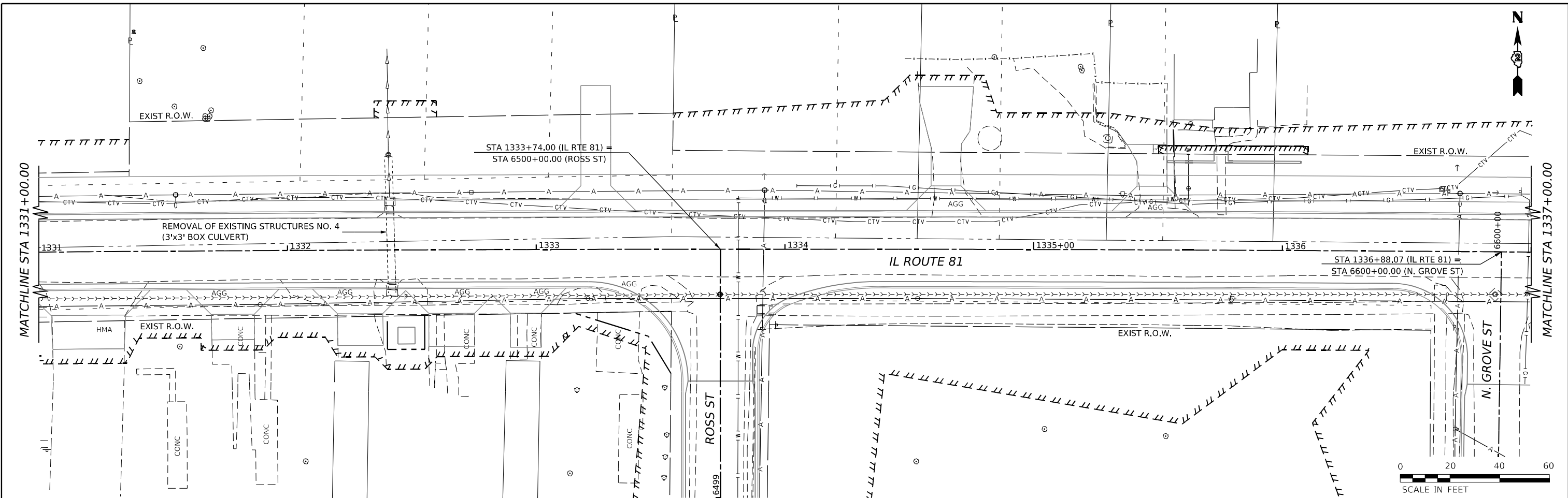

DRAINAGE REMOVAL LEGEND

- EXISTING PIPE CULVERT -X-X-X- PIPE CULVERT REMOVAL
- >->->- EXISTING STORM SEWER -X->->->- STORM SEWER REMOVAL
- EXISTING BOX CULVERT ⊗ REMOVAL ITEM (OF THE TYPE SPECIFIED)

NOTE: SEE ROADWAY REMOVAL PLANS FOR ROADWAY REMOVALS

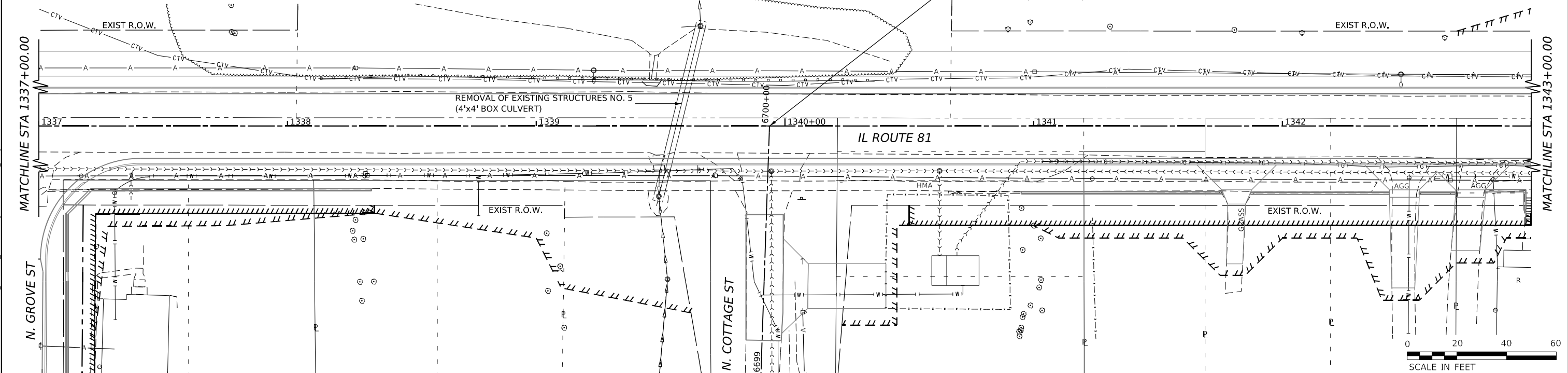

**STATE OF ILLINOIS
DEPARTMENT OF TRANSPORTATION**

**DRAINAGE REMOVAL AND UTILITIES
(IL ROUTE 81)**

SCALE: 1" = 20' SHEET 4 OF 18 SHEETS STA. TO STA.

F.A.P. RTE.	SECTION	COUNTY	TOTAL SHEETS	SHEET NO.
611	104R	HENRY	426	169

CONTRACT NO. 64L94

ILLINOIS FED. AID PROJECT

MODEL: ILL01_Plan7 (Sheet 4)
 FILE NAME: \\s300102200\MicroStation\CAD_Sheets\02_64L94-Drainage Removal Plan_IL_81.dgn



USER NAME = Marc.A.Personette
 PLOT SCALE = 0.08333317 1/ in.
 PLOT DATE = 3/29/2026

DESIGNED - PATRICK PAUSER
 DRAWN - PATRICK PAUSER
 CHECKED - BRAD LANGE
 DATE - 3/29/2026

REVISED -
 REVISED -
 REVISED -
 REVISED -

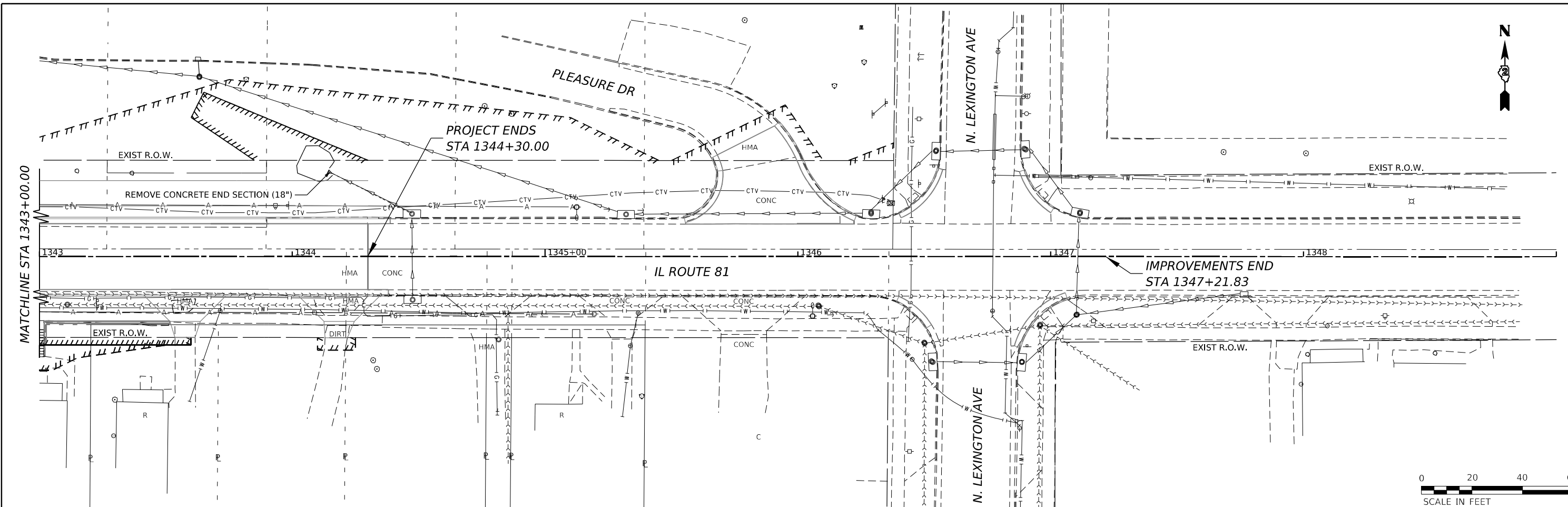

DRAINAGE REMOVAL LEGEND

- EXISTING PIPE CULVERT -X-----X-----X PIPE CULVERT REMOVAL
 - >--->---> EXISTING STORM SEWER -X--->--->--->X STORM SEWER REMOVAL
 - EXISTING BOX CULVERT ⊗ REMOVAL ITEM (OF THE TYPE SPECIFIED)
- NOTE: SEE ROADWAY REMOVAL PLANS FOR ROADWAY REMOVALS

MODEL: IL_01_Plan_01.dwg
 FILE NAME: \\30010220\MicroStation\CAD_Sheets\02_64L94-Drainage Removal\Plan_IL_01.dwg



USER NAME = Marc.A.Personette	DESIGNED - PATRICK PAUSER	REVISED -
	DRAWN - PATRICK PAUSER	REVISED -
PLOT SCALE = 0.08333317 1/16 in.	CHECKED - BRAD LANGE	REVISED -
PLOT DATE = 3/29/2026	DATE - 3/29/2026	REVISED -

**STATE OF ILLINOIS
DEPARTMENT OF TRANSPORTATION**

**DRAINAGE REMOVAL AND UTILITIES
(IL ROUTE 81)**

SCALE: 1" = 20' SHEET 5 OF 18 SHEETS STA. TO STA.

F.A.P. RTE.	SECTION	COUNTY	TOTAL SHEETS	SHEET NO.
611	104R	HENRY	426	170
CONTRACT NO. 64L94				
ILLINOIS FED. AID PROJECT				

DRAINAGE REMOVAL LEGEND

- EXISTING PIPE CULVERT -x-----x-----x PIPE CULVERT REMOVAL
- >--->---> EXISTING STORM SEWER -x--->--->--->---> STORM SEWER REMOVAL
- EXISTING BOX CULVERT ⊗ REMOVAL ITEM (OF THE TYPE SPECIFIED)

NOTE: SEE ROADWAY REMOVAL PLANS FOR ROADWAY REMOVALS

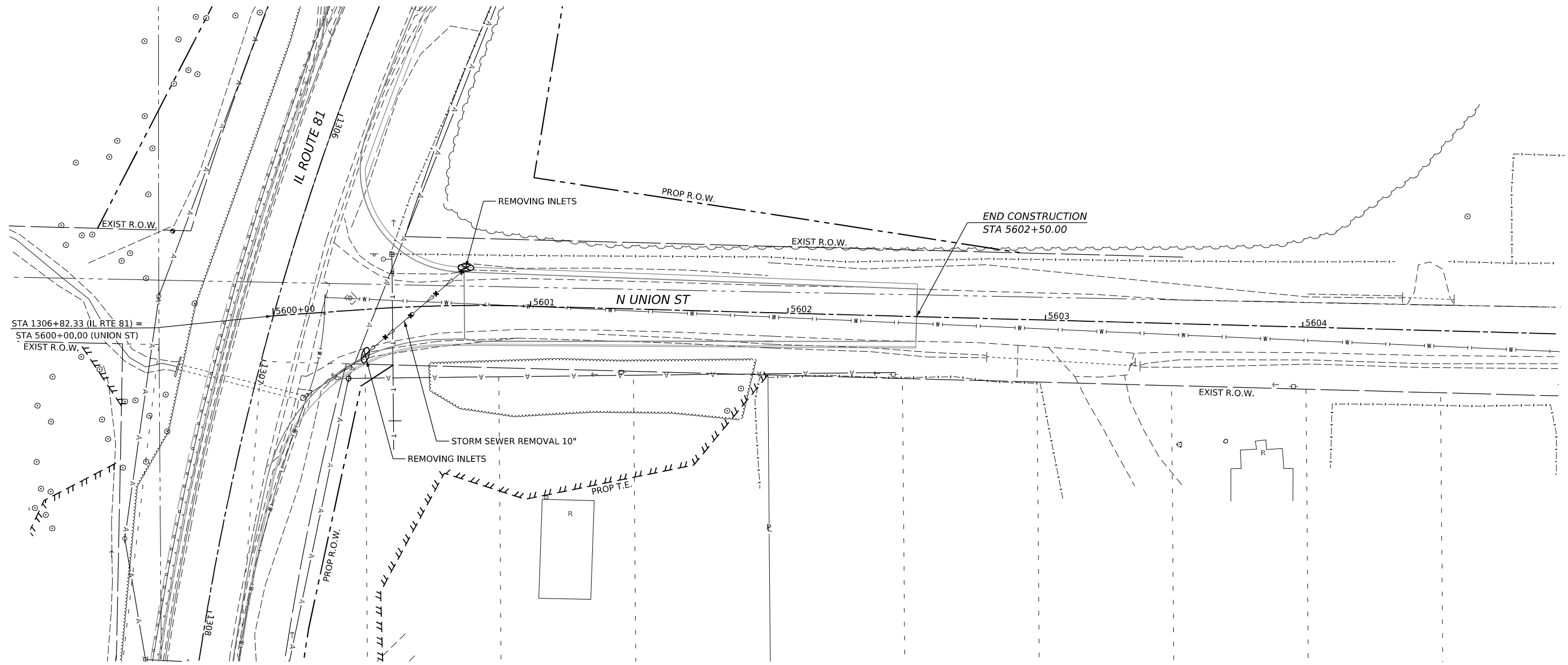

STA 1306+82.33 (IL RTE 81) =
STA 5600+00.00 (UNION ST)
EXIST R.O.W.



MODEL: UNION - Pba 1 (5/26/21)
FILE NAME: \\s300102200\MicroStation\CAD_Sheets\02_64L94-Drainage Removal\Plan_Union.dgn



USER NAME = Marc.A.Personette	DESIGNED - PATRICK PAUSER	REVISED -
	DRAWN - PATRICK PAUSER	REVISED -
PLOT SCALE = 0.08333317 1/ in.	CHECKED - BRAD LANGE	REVISED -
PLOT DATE = 3/29/2026	DATE - 3/29/2026	REVISED -

**STATE OF ILLINOIS
DEPARTMENT OF TRANSPORTATION**

**DRAINAGE REMOVAL AND UTILITIES
(IL ROUTE 81 / N. UNION ST)**

SCALE: 1" = 20' SHEET 6 OF 18 SHEETS STA. TO STA.

F.A.P. RTE.	SECTION	COUNTY	TOTAL SHEETS	SHEET NO.
611	104R	HENRY	426	171
CONTRACT NO. 64L94				
ILLINOIS FED. AID PROJECT				

DRAINAGE REMOVAL LEGEND

- EXISTING PIPE CULVERT -x-----x-----x PIPE CULVERT REMOVAL
- >--->---> EXISTING STORM SEWER -x--->--->--->-x--->--->--->-x STORM SEWER REMOVAL
- EXISTING BOX CULVERT ⊗ REMOVAL ITEM (OF THE TYPE SPECIFIED)

NOTE: SEE ROADWAY REMOVAL PLANS FOR ROADWAY REMOVALS

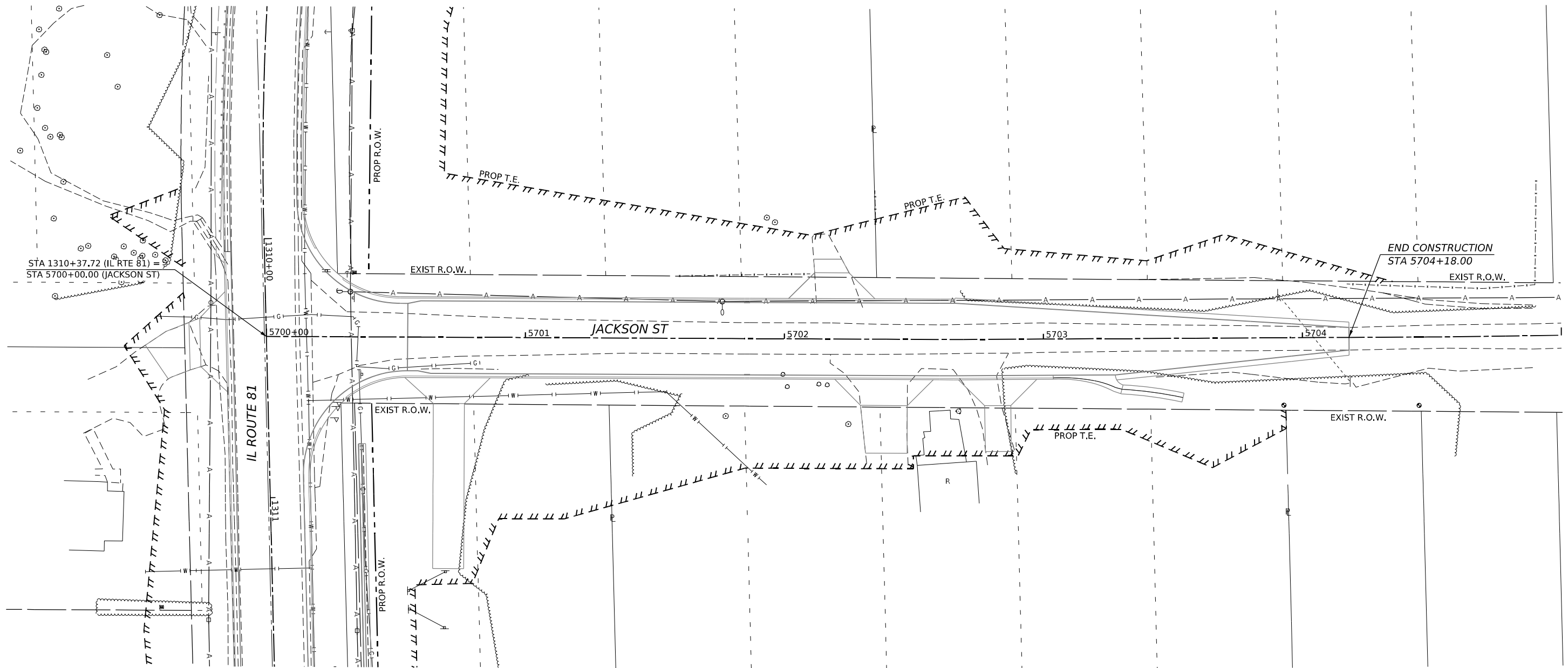

MODEL: JACKSON PLAN - JACKSON PLAN (Sheet)
FILE NAME: W:\2020\1022\00\MicroStation\CAD_Sheets\02_64L94-Drainage Removal\Plan Jackson.dgn



USER NAME = Marc.A.Personette	DESIGNED - PATRICK PAUSER	REVISED -
	DRAWN - PATRICK PAUSER	REVISED -
PLOT SCALE = 0.08333317 1/ in.	CHECKED - BRAD LANGE	REVISED -
PLOT DATE = 3/29/2026	DATE - 3/29/2026	REVISED -

**STATE OF ILLINOIS
DEPARTMENT OF TRANSPORTATION**

DRAINAGE REMOVAL AND UTILITIES (IL ROUTE 81 /JACKSON ST)			
SCALE: 1" = 20'	SHEET 7	OF 18 SHEETS	STA. TO STA.

F.A.P. RTE.	SECTION	COUNTY	TOTAL SHEETS	SHEET NO.
611	104R	HENRY	426	172
CONTRACT NO. 64L94				
ILLINOIS FED. AID PROJECT				

DRAINAGE REMOVAL LEGEND

- EXISTING PIPE CULVERT -x-----x-----x PIPE CULVERT REMOVAL
- >--->---> EXISTING STORM SEWER -x--->--->--->-x--->--->--->-x STORM SEWER REMOVAL
- EXISTING BOX CULVERT ⊗ REMOVAL ITEM (OF THE TYPE SPECIFIED)

NOTE: SEE ROADWAY REMOVAL PLANS FOR ROADWAY REMOVALS

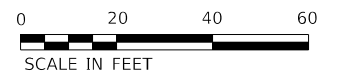
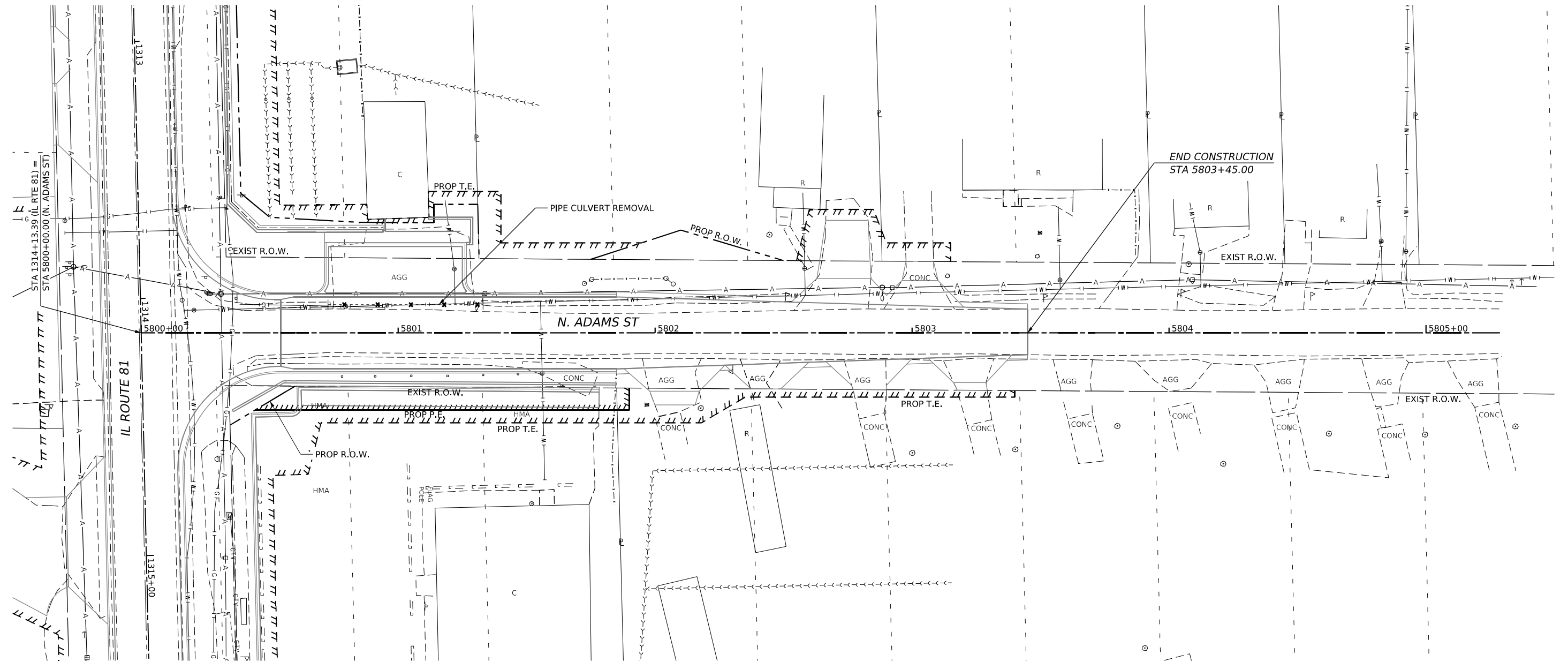

MODEL: ADAM (Sheet)
 FILE NAME: \\3200102200\MicroStation\CAD_Sheets\02_64L94\Drainage Removal\Plan Adams.dgn

IMEG
 401 E. STATE ST, 4th Floor Ph: 815.965.6100
 ROCKFORD, IL www.imegcorp.com
 61104

USER NAME = Marc.A.Personette	DESIGNED - PATRICK PAUSER	REVISED -
	DRAWN - PATRICK PAUSER	REVISED -
PLOT SCALE = 0.08333317 1/ in.	CHECKED - BRAD LANGE	REVISED -
PLOT DATE = 3/29/2026	DATE - 3/29/2026	REVISED -

**STATE OF ILLINOIS
 DEPARTMENT OF TRANSPORTATION**

**DRAINAGE REMOVAL AND UTILITIES
 (IL ROUTE 81 /N. ADAMS ST)**

SCALE: 1" = 20' SHEET 8 OF 18 SHEETS STA. TO STA.

F.A.P. RTE.	SECTION	COUNTY	TOTAL SHEETS	SHEET NO.
611	104R	HENRY	426	173
CONTRACT NO. 64L94				
ILLINOIS FED. AID PROJECT				

DRAINAGE REMOVAL LEGEND

- EXISTING PIPE CULVERT -x-----x-----x PIPE CULVERT REMOVAL
- >--->---> EXISTING STORM SEWER -x--->--->--->---> STORM SEWER REMOVAL
- EXISTING BOX CULVERT ⊗ REMOVAL ITEM (OF THE TYPE SPECIFIED)

NOTE: SEE ROADWAY REMOVAL PLANS FOR ROADWAY REMOVALS

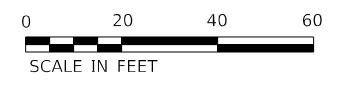
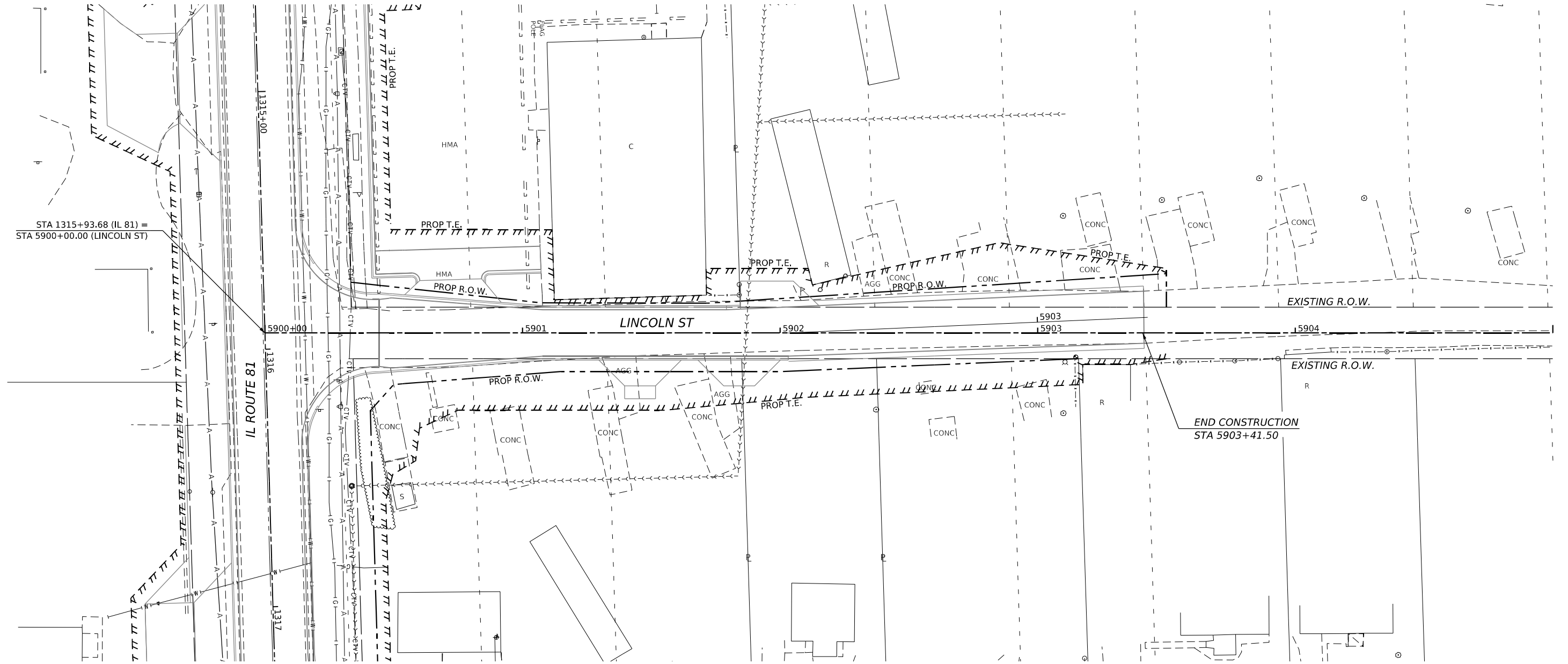
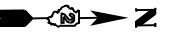

MODEL: LINCOLN - LINCOLN.PLA (Sheet)
 FILE NAME: W:\30303220\MicroStation\CAD_Sheets\02_64194-Drainage Removal\Plan_Lincoln.dgn
 401 E. STATE ST., 4th Floor PH: 815.965.6100
 ROCKFORD, IL www.imegcorp.com
 61104



USER NAME = Marc.A.Personette	DESIGNED - PATRICK PAUSER	REVISED -
	DRAWN - PATRICK PAUSER	REVISED -
PLOT SCALE = 0.08333317 1/ in.	CHECKED - BRAD LANGE	REVISED -
PLOT DATE = 3/29/2026	DATE - 3/29/2026	REVISED -

STATE OF ILLINOIS
DEPARTMENT OF TRANSPORTATION

DRAINAGE REMOVAL AND UTILITIES
(IL ROUTE 81 / LINCOLN ST)
 SCALE: 1" = 20' SHEET 9 OF 18 SHEETS STA. TO STA.

F.A.P. RTE.	SECTION	COUNTY	TOTAL SHEETS	SHEET NO.
611	104R	HENRY	426	174
CONTRACT NO. 64L94				
ILLINOIS FED. AID PROJECT				

DRAINAGE REMOVAL LEGEND

- EXISTING PIPE CULVERT - - - - - PIPE CULVERT REMOVAL
- EXISTING STORM SEWER ————— STORM SEWER REMOVAL
- EXISTING BOX CULVERT ⊗ REMOVAL ITEM (OF THE TYPE SPECIFIED)

NOTE: SEE ROADWAY REMOVAL PLANS FOR ROADWAY REMOVALS

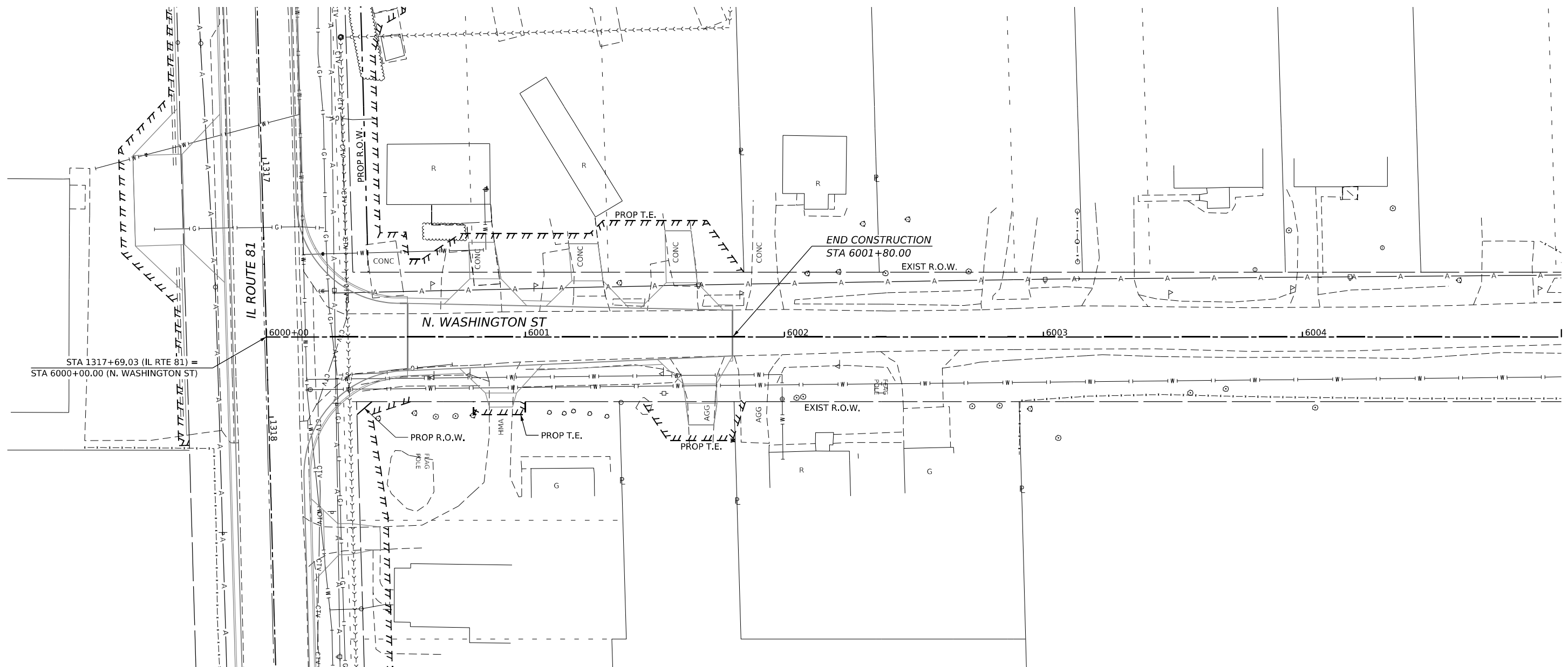

MODEL: WASHINGTON - PLAN (Sheet)
 FILE NAME: W:\30030220\MicroStation\CAD_Sheets\02_64L94-Drainage Removal\Plan Washington.dgn
 401 E. STATE ST, 4th Floor Ph: 815.965.6100
 ROCKFORD, IL www.imegcorp.com
 61104



USER NAME = Marc.A.Personette	DESIGNED - PATRICK PAUSER	REVISED -
PLOT SCALE = 0.08333317 1/16 in.	DRAWN - PATRICK PAUSER	REVISED -
PLOT DATE = 3/29/2026	CHECKED - BRAD LANGE	REVISED -
	DATE - 3/29/2026	REVISED -

**STATE OF ILLINOIS
DEPARTMENT OF TRANSPORTATION**

DRAINAGE REMOVAL AND UTILITIES (IL ROUTE 81 /N. WASHINGTON ST)			
SCALE: 1" = 20'	SHEET 10	OF 18 SHEETS	STA. TO STA.

F.A.P. RTE.	SECTION	COUNTY	TOTAL SHEETS	SHEET NO.
611	104R	HENRY	426	175
CONTRACT NO. 64L94				
ILLINOIS FED. AID PROJECT				

DRAINAGE REMOVAL LEGEND

- EXISTING PIPE CULVERT -x-----x-----x PIPE CULVERT REMOVAL
- >--->---> EXISTING STORM SEWER -x--->--->--->---> STORM SEWER REMOVAL
- EXISTING BOX CULVERT ⊗ REMOVAL ITEM (OF THE TYPE SPECIFIED)

NOTE: SEE ROADWAY REMOVAL PLANS FOR ROADWAY REMOVALS

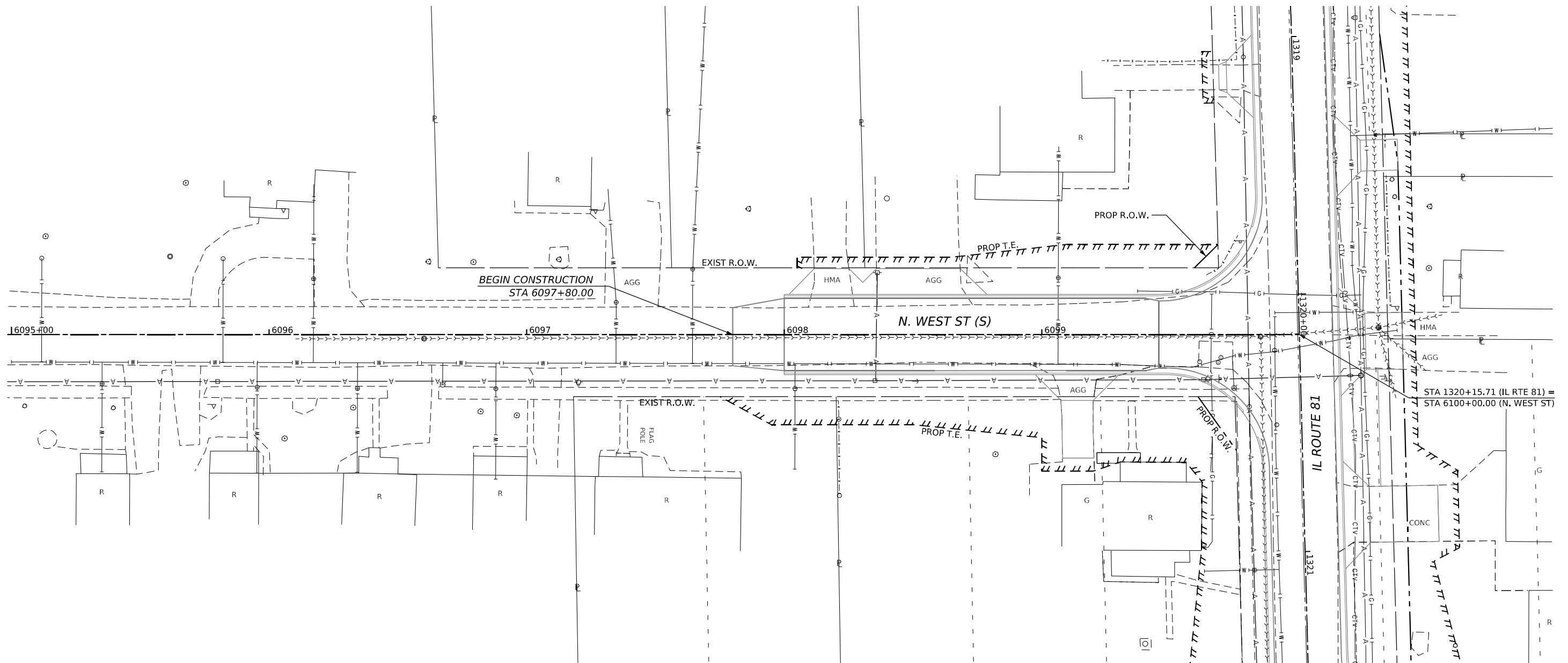

MODEL: \\net\p\m\1\Sheet1
 FILE NAME: R:\300\302\20\MicroStation\CAD_Sheets\02_64L94-Drainage Removal\Plan West_S.dgn

401 E. STATE ST, 4th Floor Ph: 815.965.6100
 ROCKFORD, IL www.imegcorp.com
 61104

USER NAME = Marc.A.Personette	DESIGNED - PATRICK PAUSER	REVISED -
	DRAWN - PATRICK PAUSER	REVISED -
PLOT SCALE = 0.08333317 1/ in.	CHECKED - BRAD LANGE	REVISED -
PLOT DATE = 3/29/2026	DATE - 3/29/2026	REVISED -

STATE OF ILLINOIS
DEPARTMENT OF TRANSPORTATION

DRAINAGE REMOVAL AND UTILITIES
(IL ROUTE 81 /N. WEST ST (S))

SCALE: 1" = 20' SHEET 11 OF 18 SHEETS STA. TO STA.

F.A.P. RTE.	SECTION	COUNTY	TOTAL SHEETS	SHEET NO.
611	104R	HENRY	426	176
CONTRACT NO. 64L94				
ILLINOIS FED. AID PROJECT				

DRAINAGE REMOVAL LEGEND

- EXISTING PIPE CULVERT -X-----X-----X PIPE CULVERT REMOVAL
- >--->---> EXISTING STORM SEWER -X--->--->--->--->---> STORM SEWER REMOVAL
- EXISTING BOX CULVERT ⊗ REMOVAL ITEM (OF THE TYPE SPECIFIED)

NOTE: SEE ROADWAY REMOVAL PLANS FOR ROADWAY REMOVALS

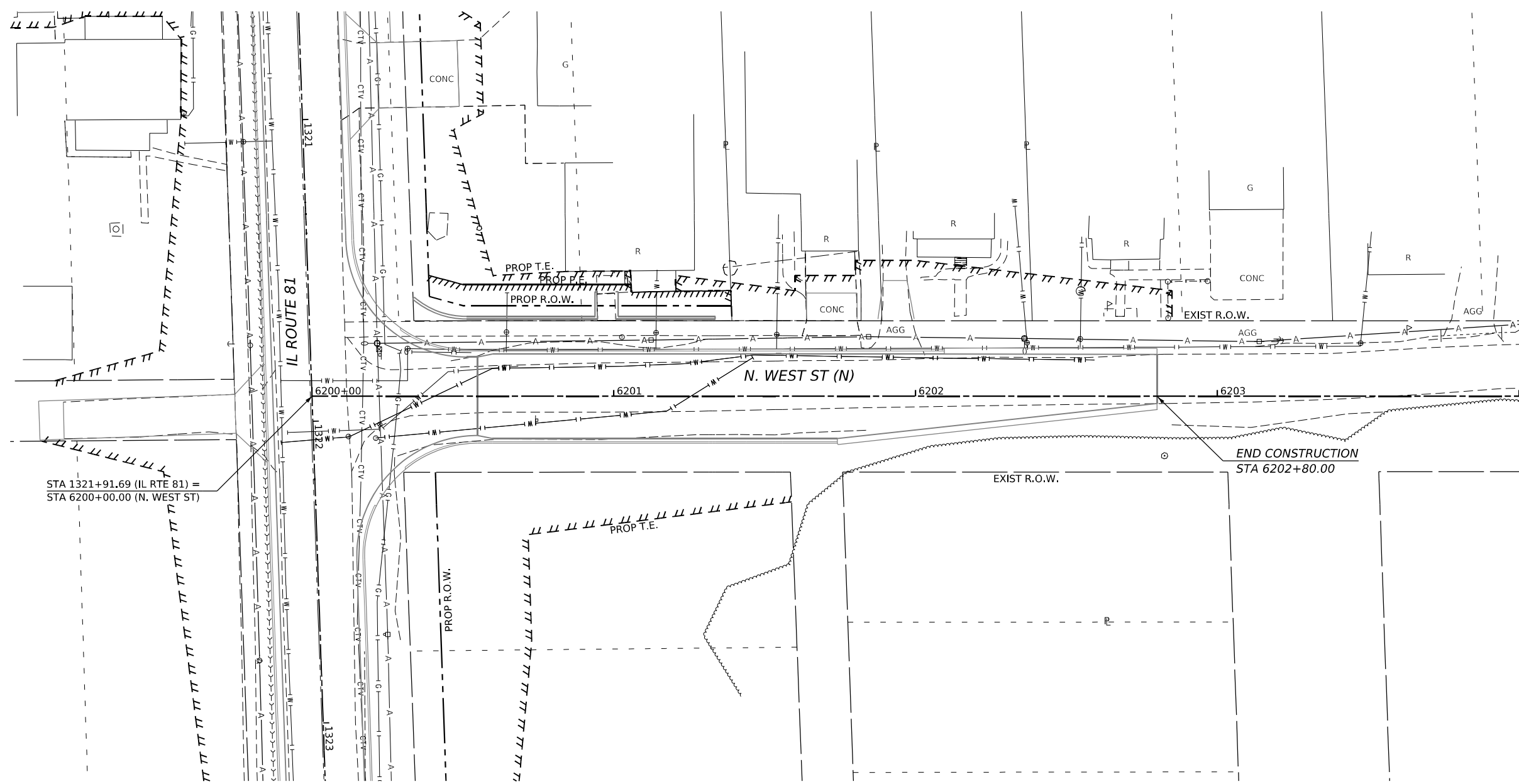

STA 1321+91.69 (IL RTE 81) =
STA 6200+00.00 (N. WEST ST)

END CONSTRUCTION
STA 6202+80.00



MODEL: WEST NORTH - Plan (Sheet)
FILE NAME: R:\30010220\InfoStation\CAD_Sheets\02_64L94-Drainage Removal\Plan West_N.dgn



USER NAME = Marc.A.Personette	DESIGNED - PATRICK PAUSER	REVISED -
	DRAWN - PATRICK PAUSER	REVISED -
PLOT SCALE = 0.08333317 1/ in.	CHECKED - BRAD LANGE	REVISED -
PLOT DATE = 3/29/2026	DATE - 3/29/2026	REVISED -

STATE OF ILLINOIS DEPARTMENT OF TRANSPORTATION

DRAINAGE REMOVAL AND UTILITIES (IL ROUTE 81 /N. WEST ST (N))

SCALE: 1" = 20' SHEET 12 OF 18 SHEETS STA. TO STA.

F.A.P. RTE.	SECTION	COUNTY	TOTAL SHEETS	SHEET NO.
611	104R	HENRY	426	177
			CONTRACT NO. 64L94	
ILLINOIS FED. AID PROJECT				

DRAINAGE REMOVAL LEGEND

- EXISTING PIPE CULVERT -X-----X-----X PIPE CULVERT REMOVAL
- >--->---> EXISTING STORM SEWER -X--->--->--->--->---> STORM SEWER REMOVAL
- EXISTING BOX CULVERT ⊗ REMOVAL ITEM (OF THE TYPE SPECIFIED)

NOTE: SEE ROADWAY REMOVAL PLANS FOR ROADWAY REMOVALS

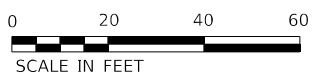
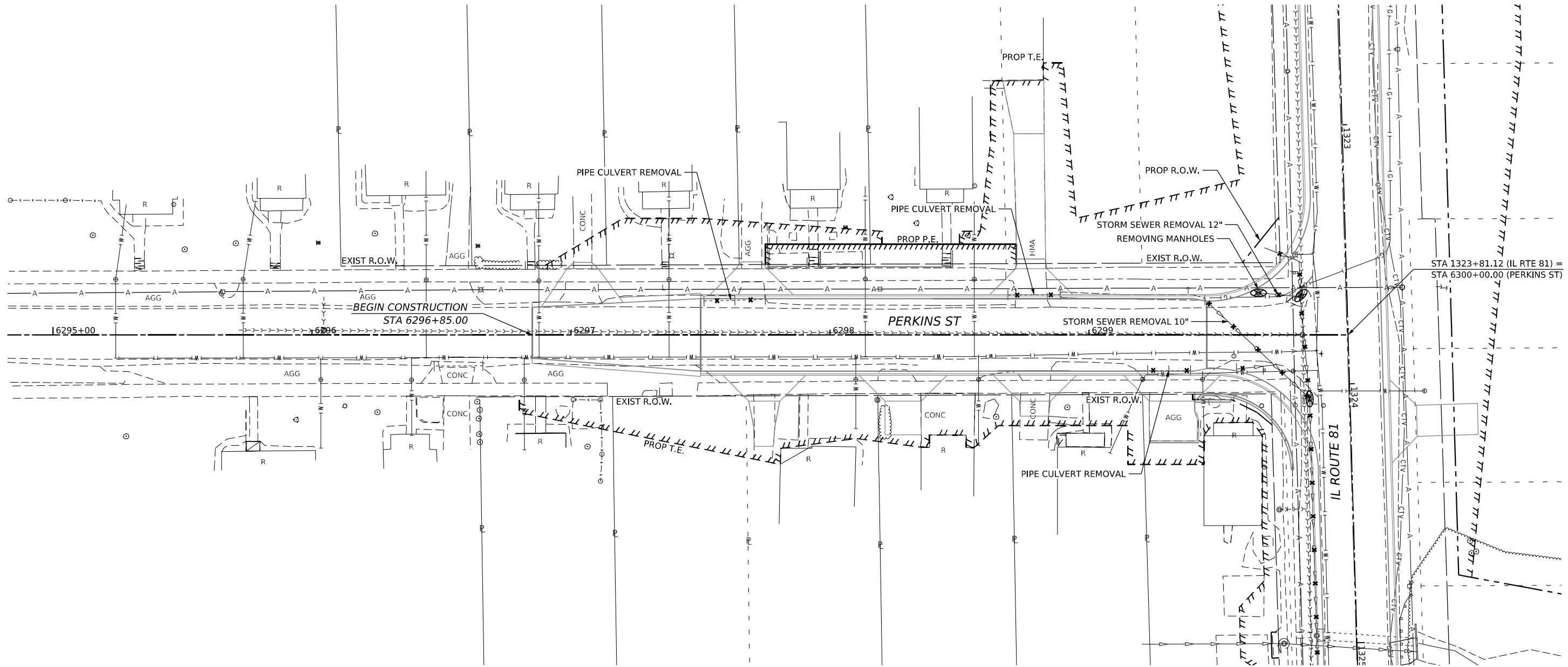
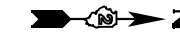

MODEL: Perkins Plan (Sheet)
 FILE NAME: R:\300102200\MicroStation\CAD_Sheets\02_64L94-Drainage Removal\Plan_Perkins.dgn



USER NAME = Marc.A.Personette
PLOT SCALE = 0.08333317 1/1 in.
PLOT DATE = 3/29/2026

DESIGNED - PATRICK PAUSER	REVISED -
DRAWN - PATRICK PAUSER	REVISED -
CHECKED - BRAD LANGE	REVISED -
DATE - 3/29/2026	REVISED -

**STATE OF ILLINOIS
DEPARTMENT OF TRANSPORTATION**

DRAINAGE REMOVAL AND UTILITIES (IL ROUTE 81 /PERKINS ST)			
SCALE: 1" = 20'	SHEET 13	OF 18 SHEETS	STA. TO STA.

F.A.P. RTE.	SECTION	COUNTY	TOTAL SHEETS	SHEET NO.
611	104R	HENRY	426	178
CONTRACT NO. 64L94				
ILLINOIS FED. AID PROJECT				

DRAINAGE REMOVAL LEGEND

- EXISTING PIPE CULVERT -x-----x-----x PIPE CULVERT REMOVAL
- >--->---> EXISTING STORM SEWER -x--->--->--->-x--->--->--->-x STORM SEWER REMOVAL
- EXISTING BOX CULVERT ⊗ REMOVAL ITEM (OF THE TYPE SPECIFIED)

NOTE: SEE ROADWAY REMOVAL PLANS FOR ROADWAY REMOVALS

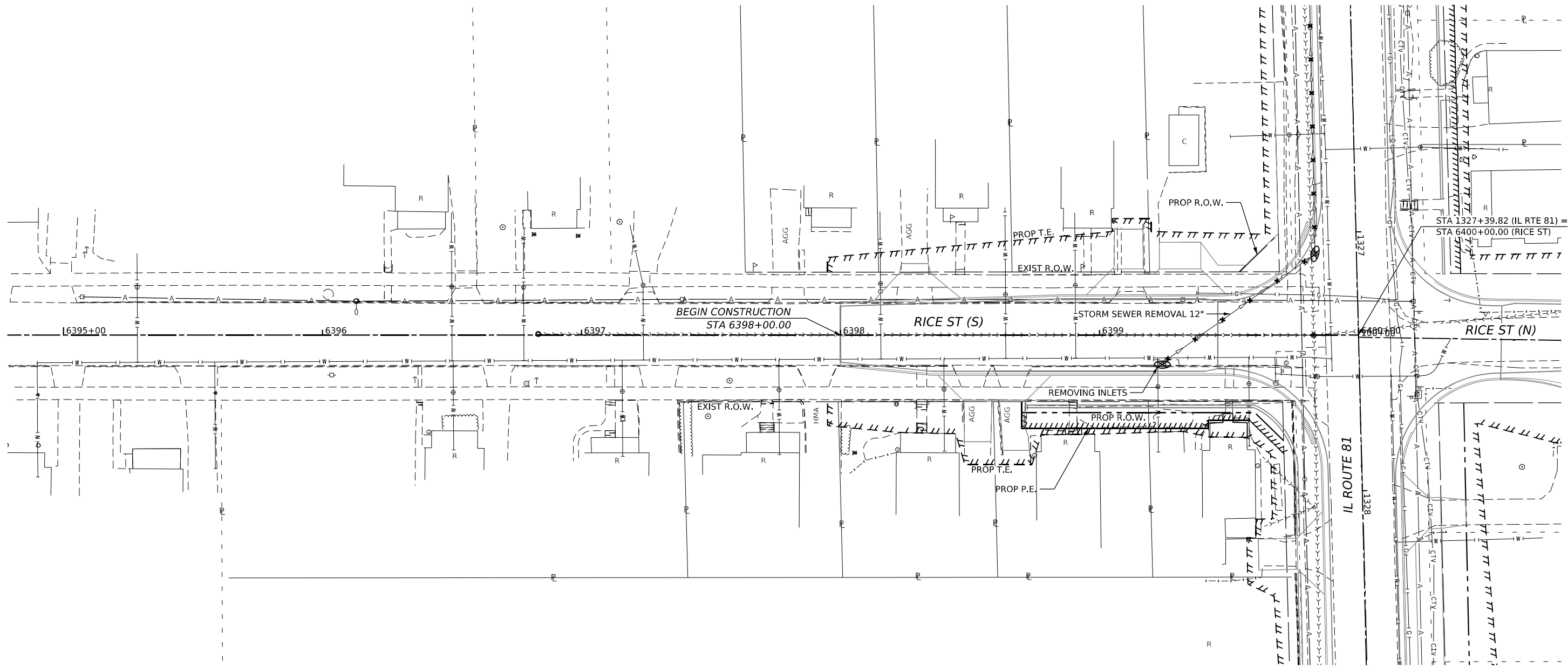

MODEL: Rice Plan (Sheet)
FILE NAME: R:\303030220\MicroStation\CAD_Sheets\02_64L94\Drainage Removal\Plan_Rice.dgn



USER NAME = Marc.A.Personette	DESIGNED - PATRICK PAUSER	REVISED -
	DRAWN - PATRICK PAUSER	REVISED -
PLOT SCALE = 0.08333317 1/1 in.	CHECKED - BRAD LANGE	REVISED -
PLOT DATE = 3/29/2026	DATE - 3/29/2026	REVISED -

**STATE OF ILLINOIS
DEPARTMENT OF TRANSPORTATION**

**DRAINAGE REMOVAL AND UTILITIES
(IL ROUTE 81 /RICE ST)**

SCALE: 1" = 20' SHEET 14 OF 18 SHEETS STA. TO STA.

F.A.P. RTE.	SECTION	COUNTY	TOTAL SHEETS	SHEET NO.
611	104R	HENRY	426	179
CONTRACT NO. 64L94				
ILLINOIS FED. AID PROJECT				

DRAINAGE REMOVAL LEGEND

- EXISTING PIPE CULVERT -x-----x-----x PIPE CULVERT REMOVAL
- >--->--->---> EXISTING STORM SEWER -x--->--->--->---> STORM SEWER REMOVAL
- EXISTING BOX CULVERT ⊗ REMOVAL ITEM (OF THE TYPE SPECIFIED)

NOTE: SEE ROADWAY REMOVAL PLANS FOR ROADWAY REMOVALS

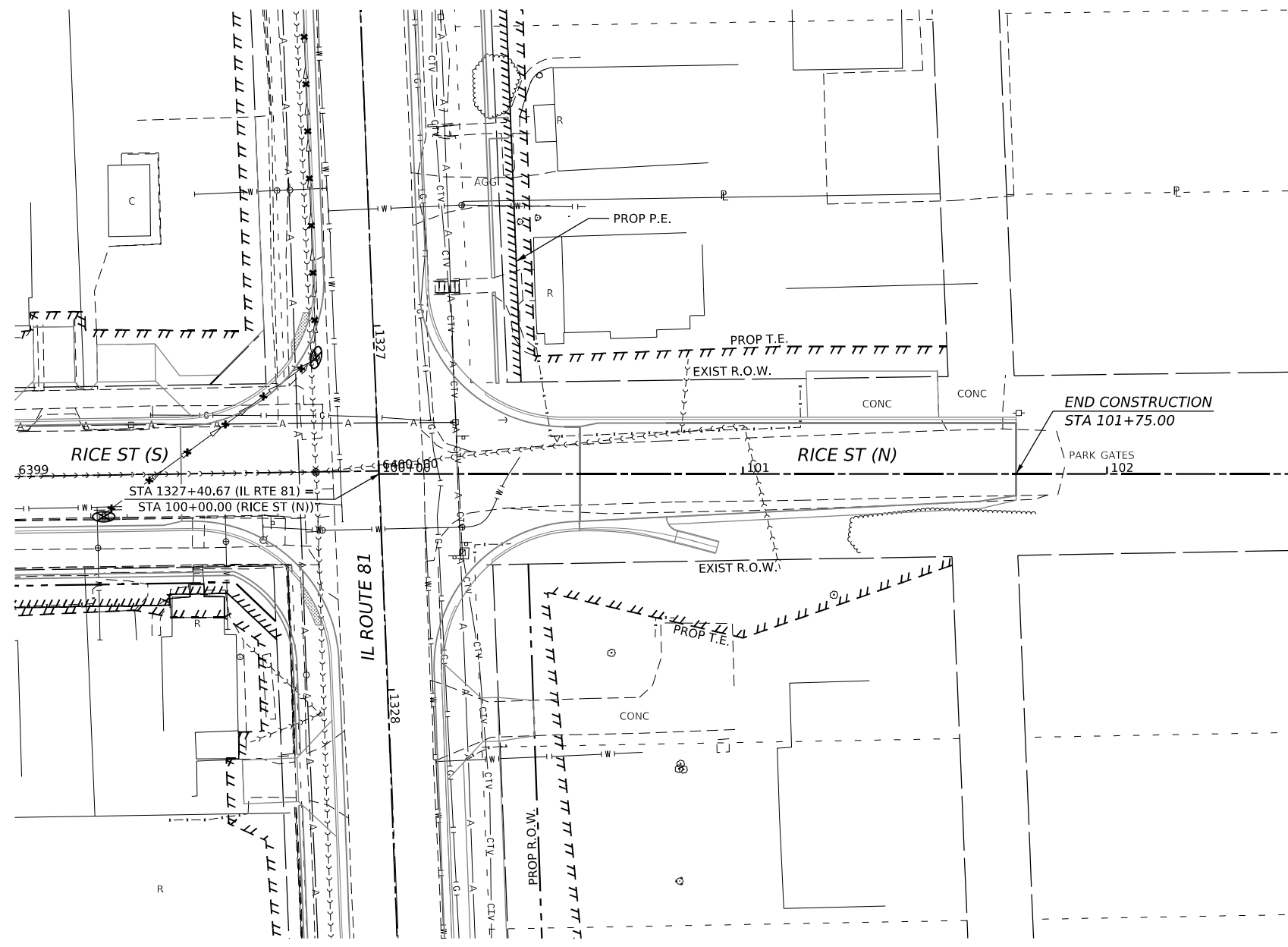
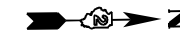

MODEL: RICE_N Plan (Sheet) 4/1
 FILE NAME: Y:\3001032\00\MicroStation\CAD_Sheets\02_64L94-Drainage Removal\Plan_Rice_M.dgn
 401 E. STATE ST, 4th Floor PH: 815.965.6100
 ROCKFORD, IL www.imegcorp.com
 61104



USER NAME = Marc.A.Personette	DESIGNED - PATRICK PAUSER	REVISED -
	DRAWN - PATRICK PAUSER	REVISED -
PLOT SCALE = 0.08333317 1/ in.	CHECKED - BRAD LANGE	REVISED -
PLOT DATE = 3/29/2026	DATE - 3/29/2026	REVISED -

STATE OF ILLINOIS DEPARTMENT OF TRANSPORTATION

DRAINAGE REMOVAL AND UTILITIES (IL ROUTE 81 /RICE ST)			
SCALE: 1" = 20'	SHEET 15	OF 18 SHEETS	STA. TO STA.

F.A.P. RTE.	SECTION	COUNTY	TOTAL SHEETS	SHEET NO.
611	104R	HENRY	426	180
CONTRACT NO. 64L94				
ILLINOIS FED. AID PROJECT				

DRAINAGE REMOVAL LEGEND

- EXISTING PIPE CULVERT -x-----x-----x PIPE CULVERT REMOVAL
- >--->---> EXISTING STORM SEWER -x--->--->--->---> STORM SEWER REMOVAL
- EXISTING BOX CULVERT ⊗ REMOVAL ITEM (OF THE TYPE SPECIFIED)

NOTE: SEE ROADWAY REMOVAL PLANS FOR ROADWAY REMOVALS

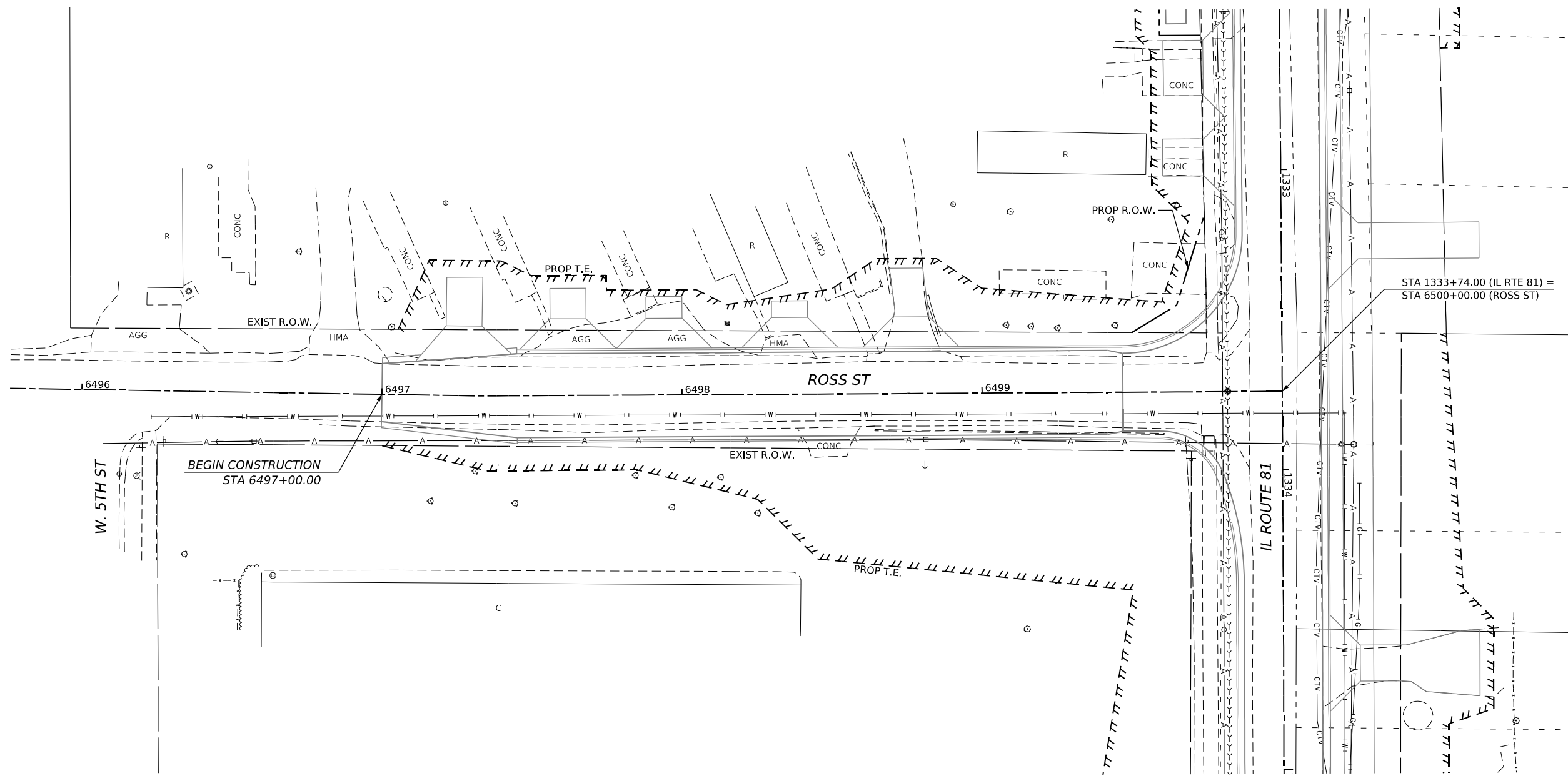

MODEL: Ross Plan (Sheet)
FILE NAME: R:\3030302200\MicroStation\CAD_Sheets\02_64L94-Drainage Removal\Plan_Ross.dgn



USER NAME = Marc.A.Personette	DESIGNED - PATRICK PAUSER	REVISED -
	DRAWN - PATRICK PAUSER	REVISED -
PLOT SCALE = 0.08333317 1/ in.	CHECKED - BRAD LANGE	REVISED -
PLOT DATE = 3/29/2026	DATE - 3/29/2026	REVISED -

**STATE OF ILLINOIS
DEPARTMENT OF TRANSPORTATION**

**DRAINAGE REMOVAL AND UTILITIES
(IL ROUTE 81 / ROSS ST)**

SCALE: 1" = 20' SHEET 16 OF 18 SHEETS STA. TO STA.

F.A.P. RTE.	SECTION	COUNTY	TOTAL SHEETS	SHEET NO.
611	104R	HENRY	426	181
CONTRACT NO. 64L94				
ILLINOIS FED. AID PROJECT				

DRAINAGE REMOVAL LEGEND

- EXISTING PIPE CULVERT -x-----x-----x PIPE CULVERT REMOVAL
- >--->---> EXISTING STORM SEWER -x--->--->--->-x--->--->--->-x STORM SEWER REMOVAL
- EXISTING BOX CULVERT ⊗ REMOVAL ITEM (OF THE TYPE SPECIFIED)

NOTE: SEE ROADWAY REMOVAL PLANS FOR ROADWAY REMOVALS

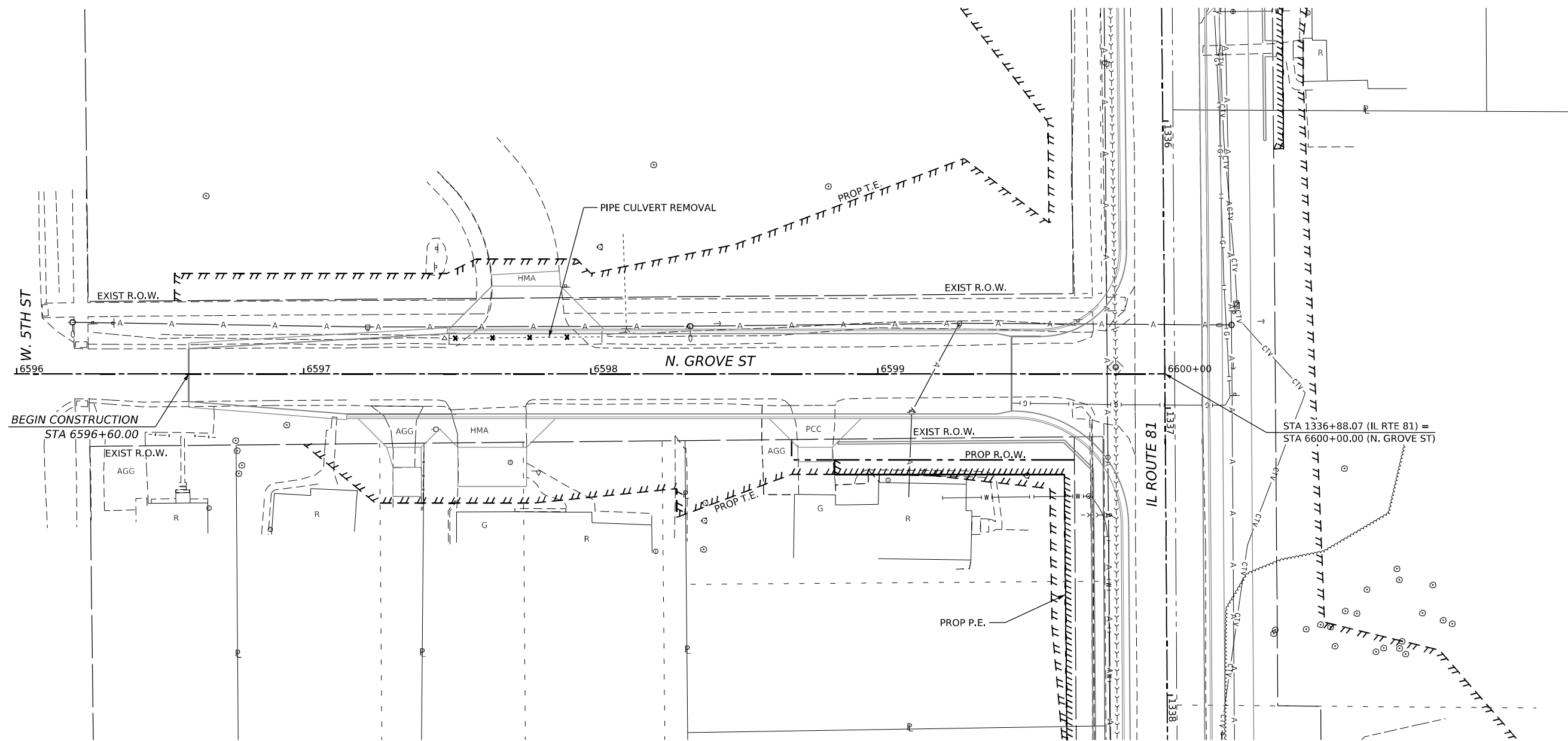

MODEL: Grove Plan (Sheet1)
 FILE NAME: \\s30010220\MicroStation\CAD_Sheets\02_MicroStation\Removal Plan_Grove.dgn

IMEG
 401 E. STATE ST., 4th Floor Ph: 815.965.6100
 ROCKFORD, IL www.imegcorp.com
 61104

USER NAME = Marc.A.Personette	DESIGNED - PATRICK PAUSER	REVISED -
	DRAWN - PATRICK PAUSER	REVISED -
PLOT SCALE = 0.08333317 1/1 in.	CHECKED - BRAD LANGE	REVISED -
PLOT DATE = 3/29/2026	DATE - 3/29/2026	REVISED -

STATE OF ILLINOIS
DEPARTMENT OF TRANSPORTATION

DRAINAGE REMOVAL AND UTILITIES
(IL ROUTE 81 /N. GROVE ST)

SCALE: 1" = 20' SHEET 17 OF 18 SHEETS STA. TO STA.

F.A.P. RTE.	SECTION	COUNTY	TOTAL SHEETS	SHEET NO.
611	104R	HENRY	426	182
CONTRACT NO. 64L94				
ILLINOIS FED. AID PROJECT				

DRAINAGE REMOVAL LEGEND

- EXISTING PIPE CULVERT -x-----x-----x PIPE CULVERT REMOVAL
- >----->-----> EXISTING STORM SEWER -x----->----->-----> STORM SEWER REMOVAL
- EXISTING BOX CULVERT ⊗ REMOVAL ITEM (OF THE TYPE SPECIFIED)

NOTE: SEE ROADWAY REMOVAL PLANS FOR ROADWAY REMOVALS

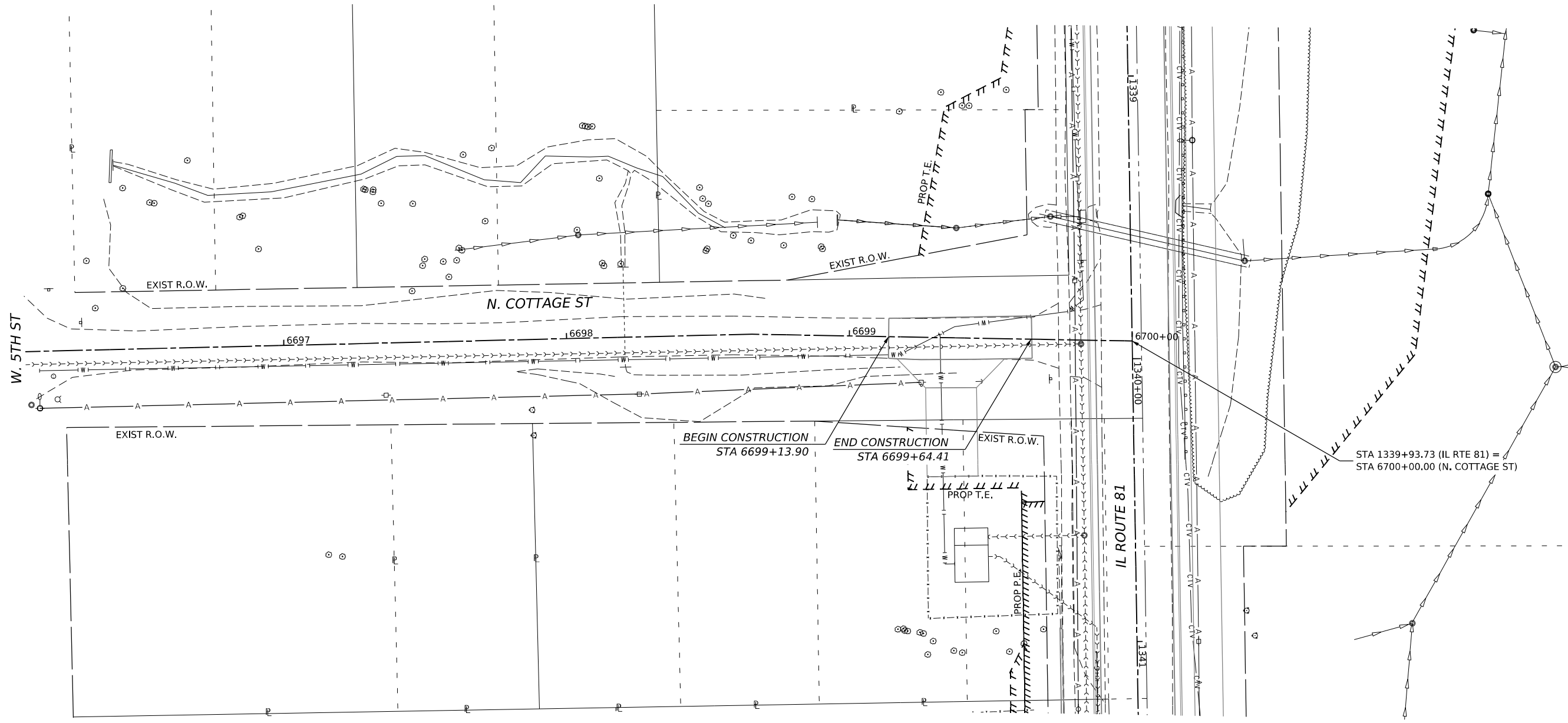

MODEL: Cottage Plan (Sheet)
FILE NAME: \\3200102200\MicroStation\CAD_Sheets\02_64L94-Drainage Removal Plan_Cottage.dgn

IMEG
401 E. STATE ST, 4th Floor PH: 815.965.6100
ROCKFORD, IL www.imegcorp.com
61104

USER NAME = Marc.A.Personette	DESIGNED - PATRICK PAUSER	REVISED -
	DRAWN - PATRICK PAUSER	REVISED -
PLOT SCALE = 0.08333317 1/ in.	CHECKED - BRAD LANGE	REVISED -
PLOT DATE = 3/29/2026	DATE - 3/29/2026	REVISED -

**STATE OF ILLINOIS
DEPARTMENT OF TRANSPORTATION**

**DRAINAGE REMOVAL AND UTILITIES
(IL ROUTE 81 /N. COTTAGE ST)**

SCALE: 1" = 20' SHEET 18 OF 18 SHEETS STA. TO STA.

F.A.P. RTE.	SECTION	COUNTY	TOTAL SHEETS	SHEET NO.
611	104R	HENRY	426	183
CONTRACT NO. 64L94				
ILLINOIS FED. AID PROJECT				

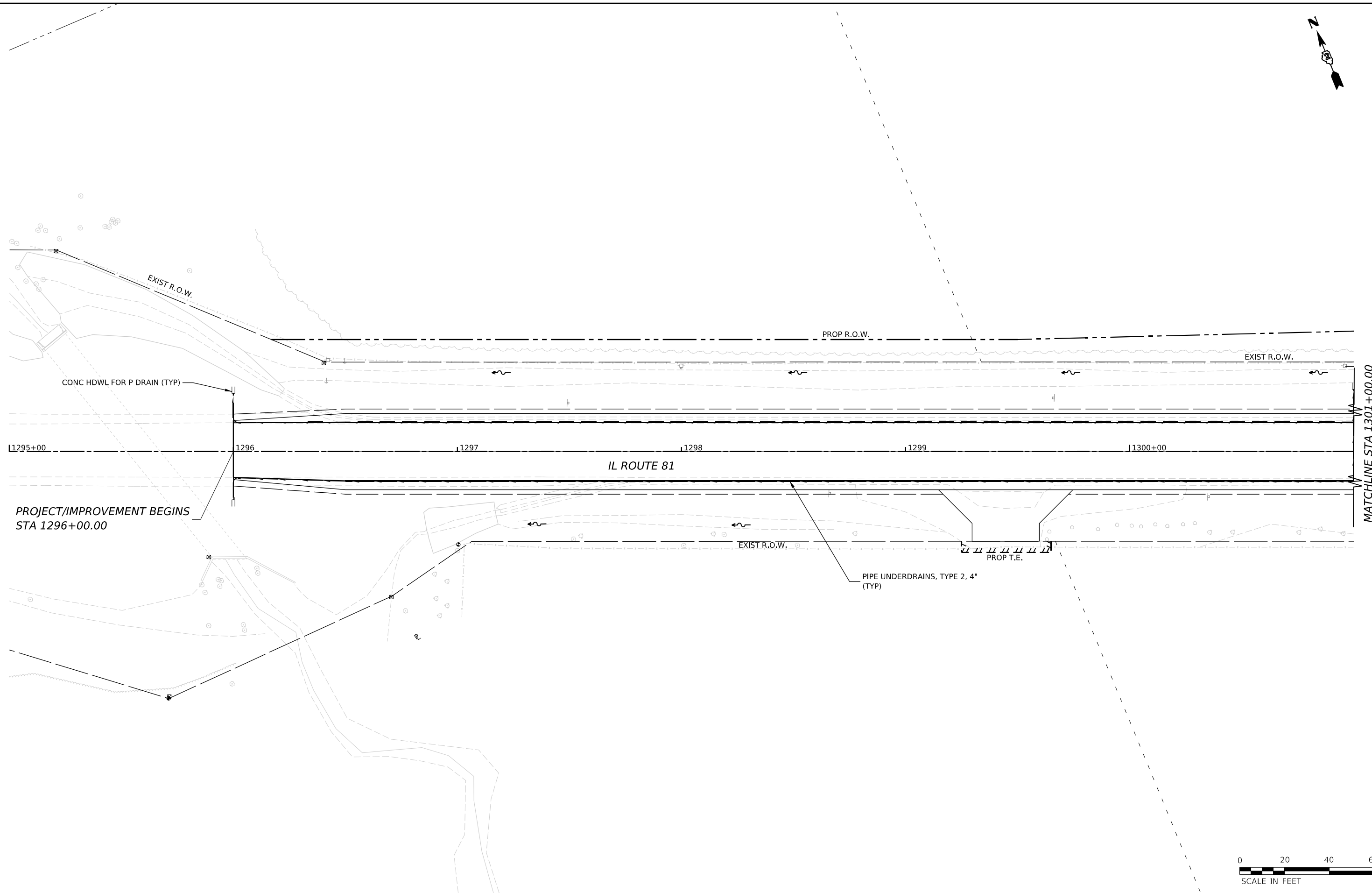

MODEL: I:\01\Drain\11\11\11.dgn
 FILE NAME: R:\3000\1022\00\MicroStation\CAD_Sheets\02_64L94-Drainage Plan Profile_IL_81.dgn



USER NAME = Marc.A.Personette	DESIGNED - PATRICK PAUSER	REVISED -
	DRAWN - PATRICK PAUSER	REVISED -
PLOT SCALE = 0.08333317 1/ in.	CHECKED - BRAD LANGE	REVISED -
PLOT DATE = 3/29/2026	DATE - 3/29/2026	REVISED -

STATE OF ILLINOIS
DEPARTMENT OF TRANSPORTATION

DRAINAGE PLAN & PROFILE			
(IL ROUTE 81)			
SCALE: 1" = 20'	SHEET 1	OF 31 SHEETS	STA. TO STA.

F.A.P. RTE.	SECTION	COUNTY	TOTAL SHEETS	SHEET NO.
611	104R	HENRY	426	184
CONTRACT NO. 64L94				
ILLINOIS FED. AID PROJECT				

805

805

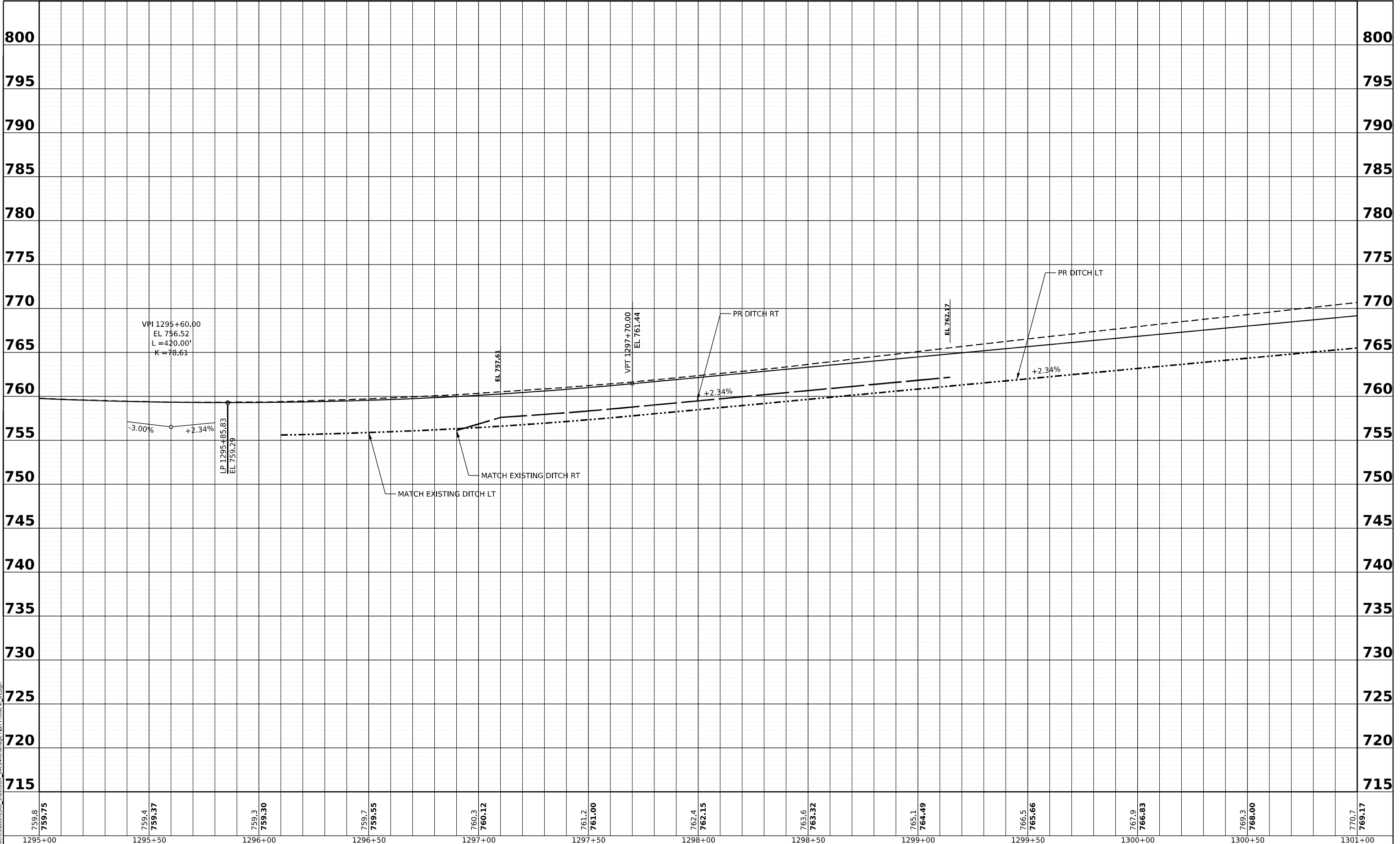

PLAN	SURVEYED	BY	DATE
	PLOTTED		
	GRADES CHECKED		
	ALIGNMENT CHECKED		
	STRUCTURE NOTATIONS CHKD		
	CADD FILE NAME		
	NO.		

PROFILE	SURVEYED	BY	DATE
	PLOTTED		
	GRADES CHECKED		
	ALIGNMENT CHECKED		
	STRUCTURE NOTATIONS CHKD		
	NO.		

MODEL: IL81_P1 - Profile 1 (Sheet)
 FILE NAME: w:\20001032\00\MicroStation\CAD_Sheets\03_61194-Drainage_Plan_Profile_IL_81.dgn

759.8 759.75	759.4 759.37	759.3 759.30	759.7 759.55	760.3 760.12	761.2 761.00	762.4 762.15	763.6 763.32	765.1 764.49	766.5 765.66	767.9 766.83	769.3 768.00	770.7 769.17
1295+00	1295+50	1296+00	1296+50	1297+00	1297+50	1298+00	1298+50	1299+00	1299+50	1300+00	1300+50	1301+00



USER NAME = Marc.A.Personette
 PLOT SCALE = 0.08333317 1/1 in.
 PLOT DATE = 3/29/2026

DESIGNED - PATRICK PAUSER
 DRAWN - PATRICK PAUSER
 CHECKED - BRAD LANGE
 DATE - 3/29/2026

REVISED -
 REVISED -
 REVISED -
 REVISED -

**STATE OF ILLINOIS
 DEPARTMENT OF TRANSPORTATION**

**DRAINAGE PLAN & PROFILE
 (IL ROUTE 81)**
 SCALE: 1" = 20' SHEET 2 OF 31 SHEETS STA. TO STA.

F.A.P. RTE.	SECTION	COUNTY	TOTAL SHEETS	SHEET NO.
611	104R	HENRY	426	185
CONTRACT NO. 64L94				
ILLINOIS FED. AID PROJECT				

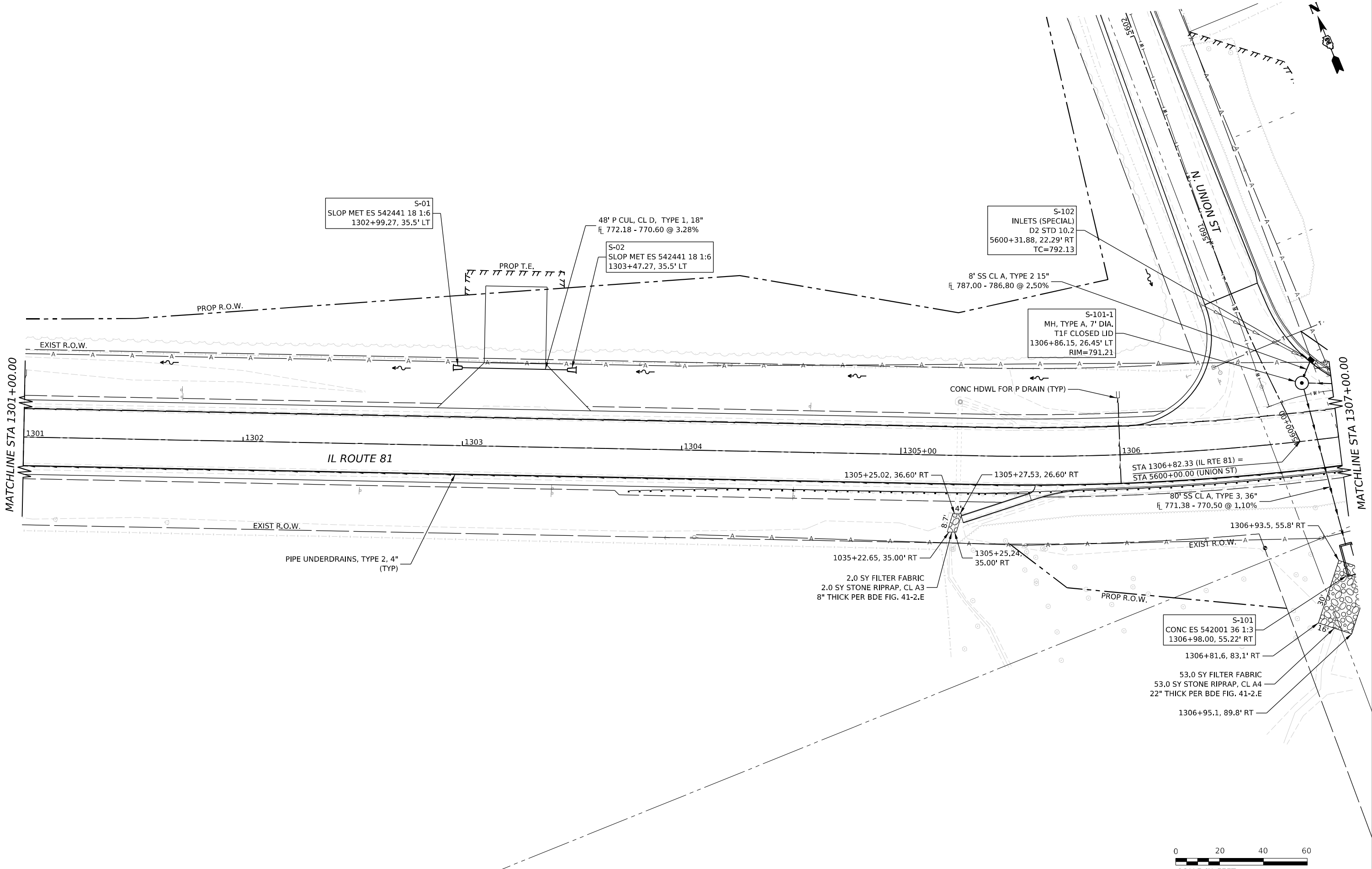

MATCHLINE STA 1301+00.00

MATCHLINE STA 1307+00.00



MODEL: I:\01\Drawings\1 (Sheet)
 FILE NAME: R:\300\1022\00\MicroStation\CAD_Sheets\02_64L94-Drainage Plan_Profile_IL_81.dgn



USER NAME = Marc.A.Personette	DESIGNED - PATRICK PAUSER	REVISED -
	DRAWN - PATRICK PAUSER	REVISED -
PLOT SCALE = 0.08333317 1/ in.	CHECKED - BRAD LANGE	REVISED -
PLOT DATE = 3/29/2026	DATE - 3/29/2026	REVISED -

STATE OF ILLINOIS
DEPARTMENT OF TRANSPORTATION

DRAINAGE PLAN & PROFILE
(IL ROUTE 81)

SCALE: 1" = 20' SHEET 3 OF 31 SHEETS STA. TO STA.

F.A.P. RTE.	SECTION	COUNTY	TOTAL SHEETS	SHEET NO.
611	104R	HENRY	426	186
CONTRACT NO. 64L94				

ILLINOIS FED. AID PROJECT

PLAN	SURVEYED	DATE
	PLOTTED	BY
	GRADES CHECKED	
	ALIGNMENT CHECKED	
	CADD FILE NAME	
	NO.	

PROFILE	SURVEYED	DATE
	PLOTTED	BY
	GRADES CHECKED	
	STRUCTURE NOTATIONS CHK'D	
	NO.	

MODEL: IL81_P1 - Profile 2 (Sheet)
 FILE NAME: W:\20001032\00\MicroStation\CAD_Sheets\03_64194-Drainage_Plan_Profile_IL_81.dgn

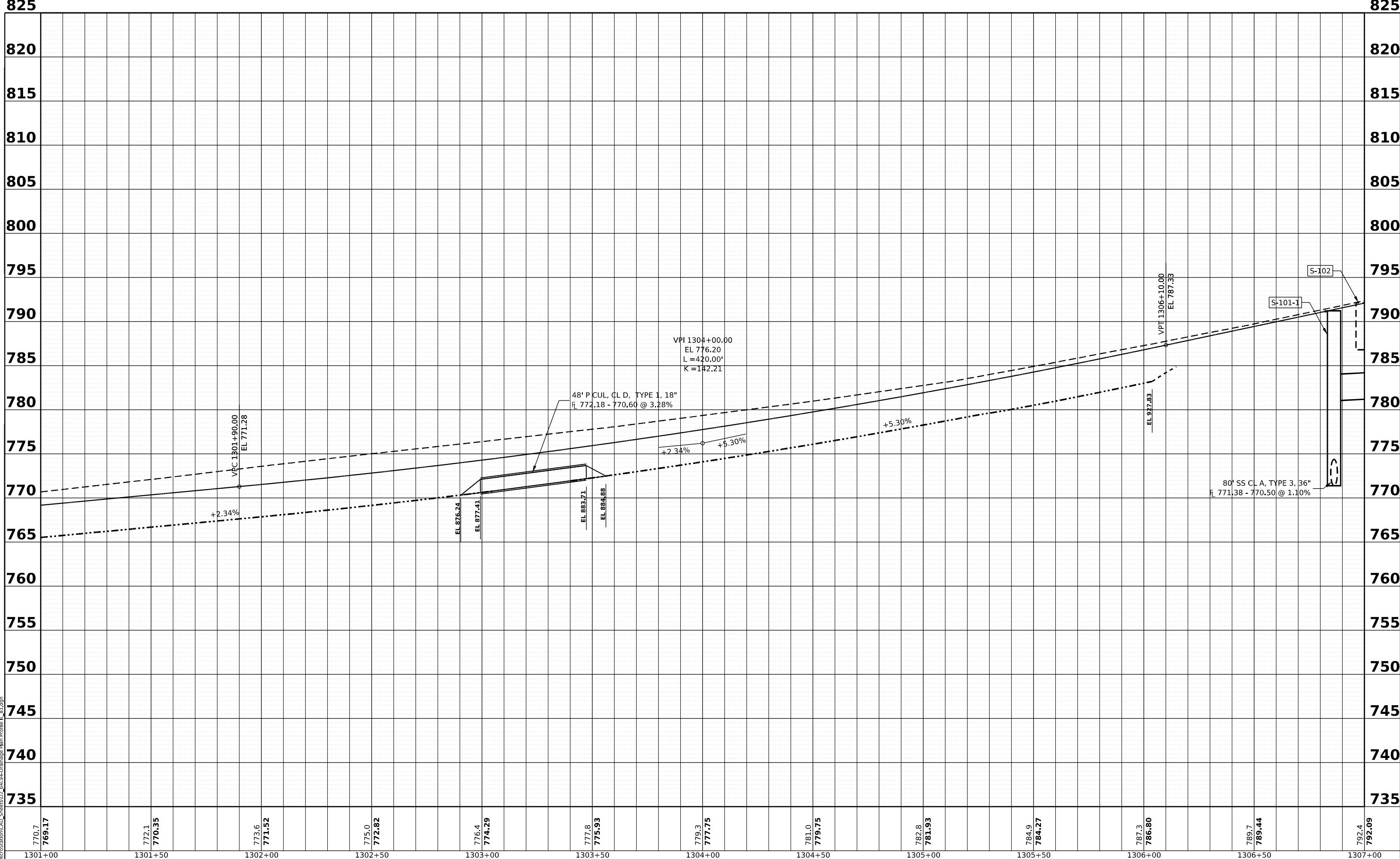

770.7 769.17	772.1 770.35	773.6 771.52	775.0 772.82	776.4 774.29	777.8 775.93	779.3 777.75	781.0 779.75	782.8 781.93	784.9 784.27	787.3 786.80	789.7 789.44	792.4 792.09
1301+00	1301+50	1302+00	1302+50	1303+00	1303+50	1304+00	1304+50	1305+00	1305+50	1306+00	1306+50	1307+00



USER NAME = Marc.A.Personette	DESIGNED - PATRICK PAUSER	REVISED -
	DRAWN - PATRICK PAUSER	REVISED -
PLOT SCALE = 0.08333317 1/1 in.	CHECKED - BRAD LANGE	REVISED -
PLOT DATE = 3/29/2026	DATE - 3/29/2026	REVISED -

**STATE OF ILLINOIS
DEPARTMENT OF TRANSPORTATION**

**DRAINAGE PLAN & PROFILE
(IL ROUTE 81)**

SCALE: 1" = 20' SHEET 4 OF 31 SHEETS STA. TO STA.

F.A.P. RTE.	SECTION	COUNTY	TOTAL SHEETS	SHEET NO.
611	104R	HENRY	426	187
CONTRACT NO. 64L94				
ILLINOIS FED. AID PROJECT				

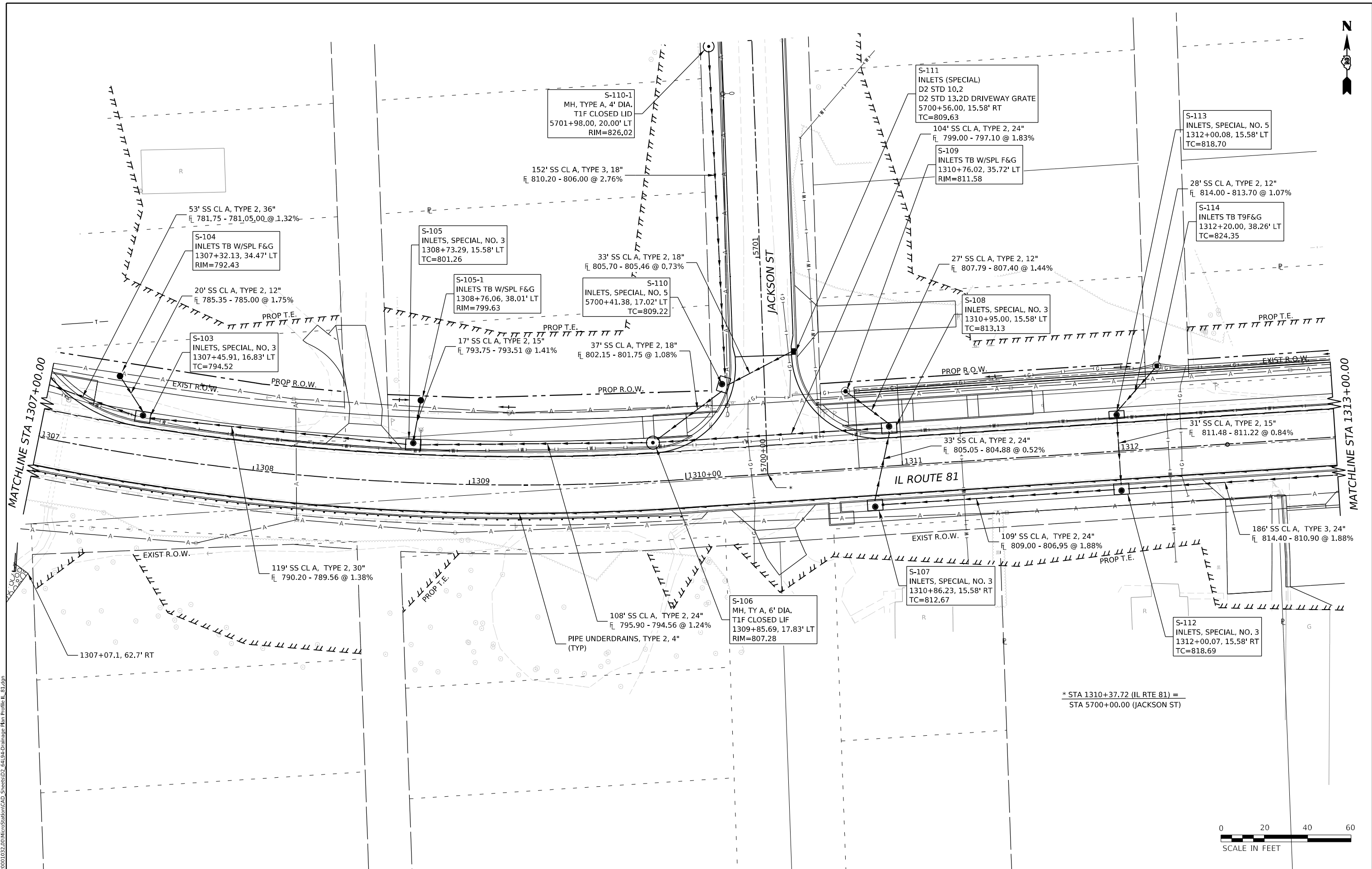

* STA 1310+37.72 (IL RTE 81) =
STA 5700+00.00 (JACKSON ST)



MODEL: ILLI01.Dwg; PLOT: 3/29/2026; I:\Projects\64194\Drawings\Plan Profile\IL_81.dwg
 FILE NAME: I:\Projects\64194\Drawings\Plan Profile\IL_81.dwg



USER NAME = Marc.A.Personette	DESIGNED - PATRICK PAUSER	REVISED -
	DRAWN - PATRICK PAUSER	REVISED -
PLOT SCALE = 0.08333317 1/ in.	CHECKED - BRAD LANGE	REVISED -
PLOT DATE = 3/29/2026	DATE - 3/29/2026	REVISED -

STATE OF ILLINOIS
DEPARTMENT OF TRANSPORTATION

DRAINAGE PLAN & PROFILE			
(IL ROUTE 81)			
SCALE: 1" = 20'	SHEET 5	OF 31 SHEETS	STA. TO STA.

F.A.P. RTE.	SECTION	COUNTY	TOTAL SHEETS	SHEET NO.
611	104R	HENRY	426	188
CONTRACT NO. 64L94				
ILLINOIS FED. AID PROJECT				

850

850

845

845

840

840

835

835

830

830

825

825

820

820

815

815

810

810

805

805

800

800

795

795

790

790

785

785

780

780

775

775

770

770

765

765

760

760

DATE	
BY	
PLAN	
NO.	
NOTE BOOK	
NO.	
SURVEYED	
PLOTTED	
GRADES CHECKED	
ALIGNMENT CHECKED	
CADD FILE NAME	

DATE	
BY	
PROFILE	
NO.	
NOTE BOOK	
NO.	
SURVEYED	
PLOTTED	
GRADES CHECKED	
STRUCTURE NOTATION CHECKED	

MODEL: I:\81_P1 - Profile 3 (Sheet)
FILE NAME: w:\20001022\00\MicroStation\CAD_Sheets\02_64194-Drainage_Plan_Profile_I_81.dgn

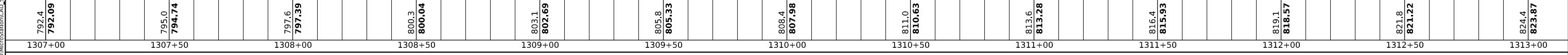

USER NAME	= Marc.A.Personette
PLOT SCALE	= 0.08333317 ' / in.
PLOT DATE	= 3/29/2026

DESIGNED	- PATRICK PAUSER
DRAWN	- PATRICK PAUSER
CHECKED	- BRAD LANGE
DATE	- 3/29/2026

REVISED	-
REVISED	-
REVISED	-
REVISED	-

**STATE OF ILLINOIS
DEPARTMENT OF TRANSPORTATION**

**DRAINAGE PLAN & PROFILE
(IL ROUTE 81)**

SCALE: 1" = 20' SHEET 6 OF 31 SHEETS STA. TO STA.

F.A.P. RTE.	SECTION	COUNTY	TOTAL SHEETS	SHEET NO.
611	104R	HENRY	426	189
CONTRACT NO. 64L94				
ILLINOIS FED. AID PROJECT				

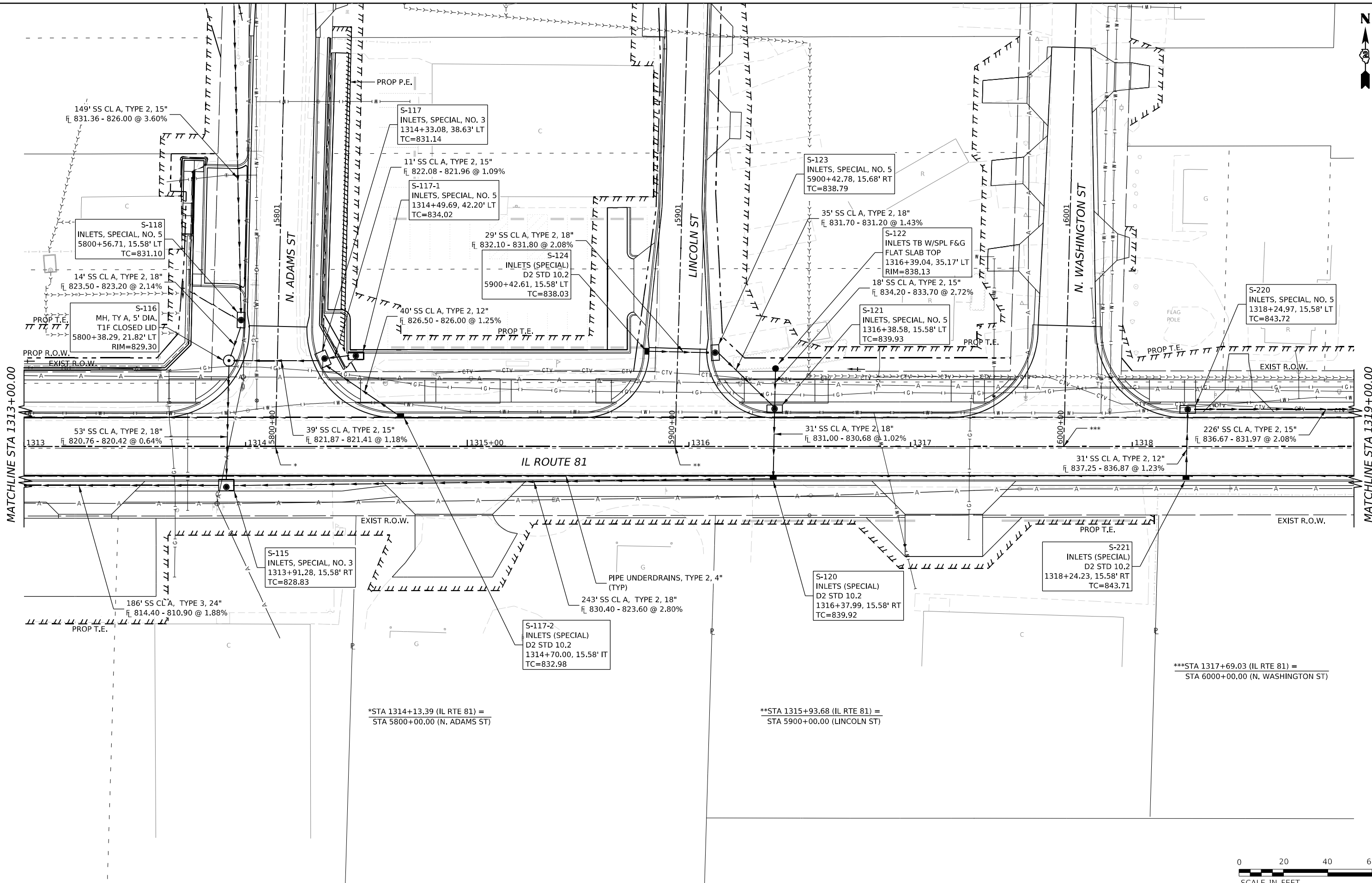

MATCHLINE STA 1313+00.00

MATCHLINE STA 1319+00.00

IL ROUTE 81

***STA 1317+69.03 (IL RTE 81) =
STA 6000+00.00 (N. WASHINGTON ST)

*STA 1314+13.39 (IL RTE 81) =
STA 5800+00.00 (N. ADAMS ST)

**STA 1315+93.68 (IL RTE 81) =
STA 5900+00.00 (LINCOLN ST)



MODEL: I:\BID\1914\1914.dwg
FILE NAME: W:\3000\102200\MicroStation\CAD_Sheets\02_64L94-Drainage_Plan_Profile_IL_81.dgn



USER NAME = Marc.A.Personette
PLOT SCALE = 0.08333317 1/16"
PLOT DATE = 3/29/2026

DESIGNED - PATRICK PAUSER
DRAWN - PATRICK PAUSER
CHECKED - BRAD LANGE
DATE - 3/29/2026

REVISED -
REVISED -
REVISED -
REVISED -

STATE OF ILLINOIS
DEPARTMENT OF TRANSPORTATION

DRAINAGE PLAN & PROFILE
(IL ROUTE 81)
SCALE: 1" = 20'
SHEET 7 OF 31 SHEETS
STA. TO STA.

F.A.P. RTE.	SECTION	COUNTY	TOTAL SHEETS	SHEET NO.
611	104R	HENRY	426	190
CONTRACT NO. 64L94				
ILLINOIS FED. AID PROJECT				

PLAN	SURVEYED	DATE
	PLOTTED	BY
	GRADES CHECKED	
	ALIGNMENT CHECKED	
	STRUCTURE NOTATIONS CHECKED	
	NOTE BOOK NO.	
	CADD FILE NAME	

PROFILE	SURVEYED	DATE
	PLOTTED	BY
	GRADES CHECKED	
	ALIGNMENT CHECKED	
	STRUCTURE NOTATIONS CHECKED	
	NOTE BOOK NO.	
	CADD FILE NAME	

MODEL: I:\81_P1 - Profile 4 (Sheet)
 FILE NAME: W:\20001032\00\MicroStation\CAD_Sheets\03_6119-Drainage_Plan_Profile_I_81.dgn

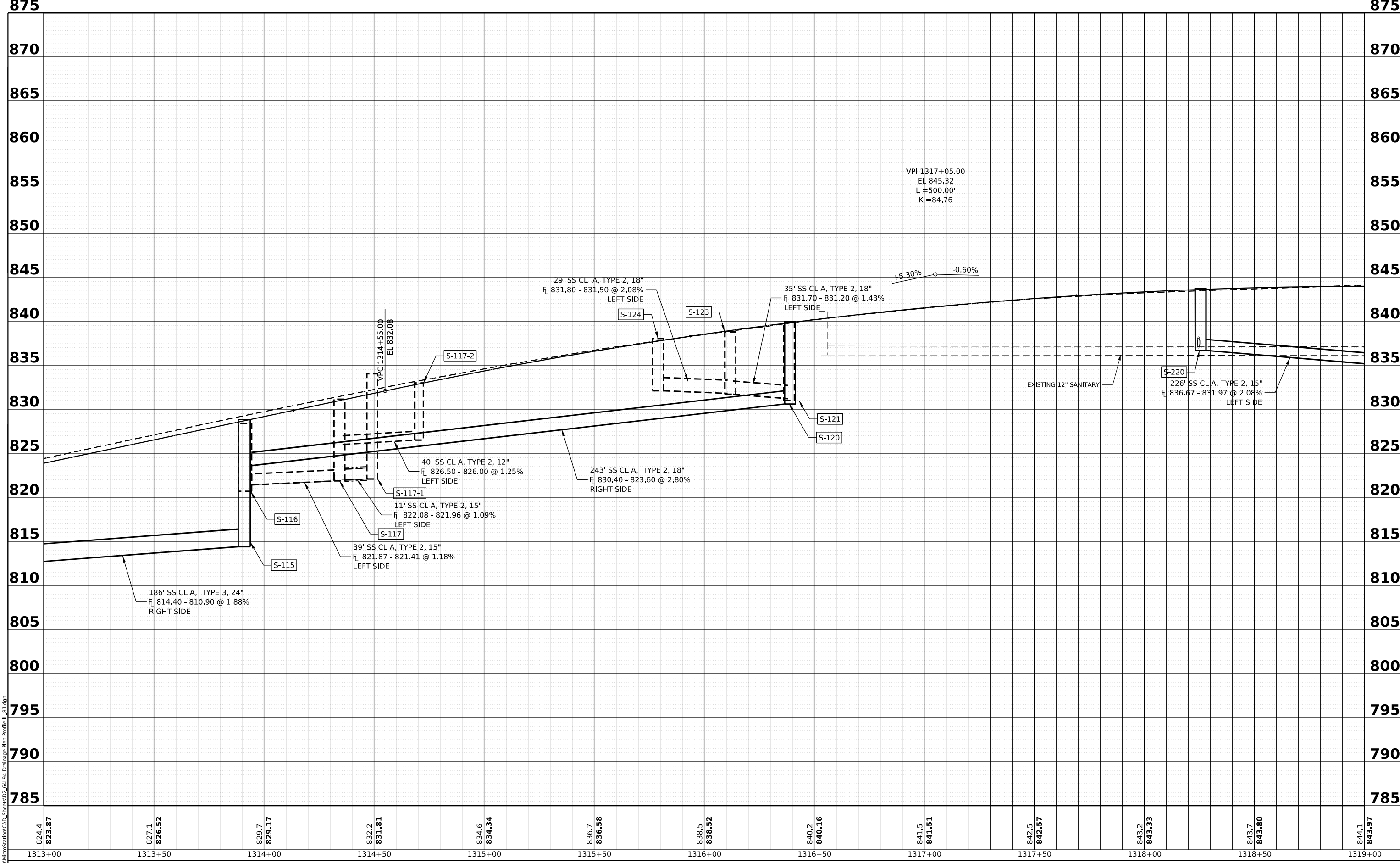

USER NAME = Marc.A.Personette
 PLOT SCALE = 0.08333317 1/1 in.
 PLOT DATE = 3/29/2026

DESIGNED - PATRICK PAUSER
 DRAWN - PATRICK PAUSER
 CHECKED - BRAD LANGE
 DATE - 3/29/2026

REVISED -
 REVISED -
 REVISED -
 REVISED -

**STATE OF ILLINOIS
 DEPARTMENT OF TRANSPORTATION**

**DRAINAGE PLAN & PROFILE
 (IL ROUTE 81)**
 SCALE: 1" = 20' SHEET 8 OF 31 SHEETS STA. TO STA.

F.A.P. RTE.	SECTION	COUNTY	TOTAL SHEETS	SHEET NO.
611	104R	HENRY	426	191
CONTRACT NO. 64L94				
ILLINOIS FED. AID PROJECT				

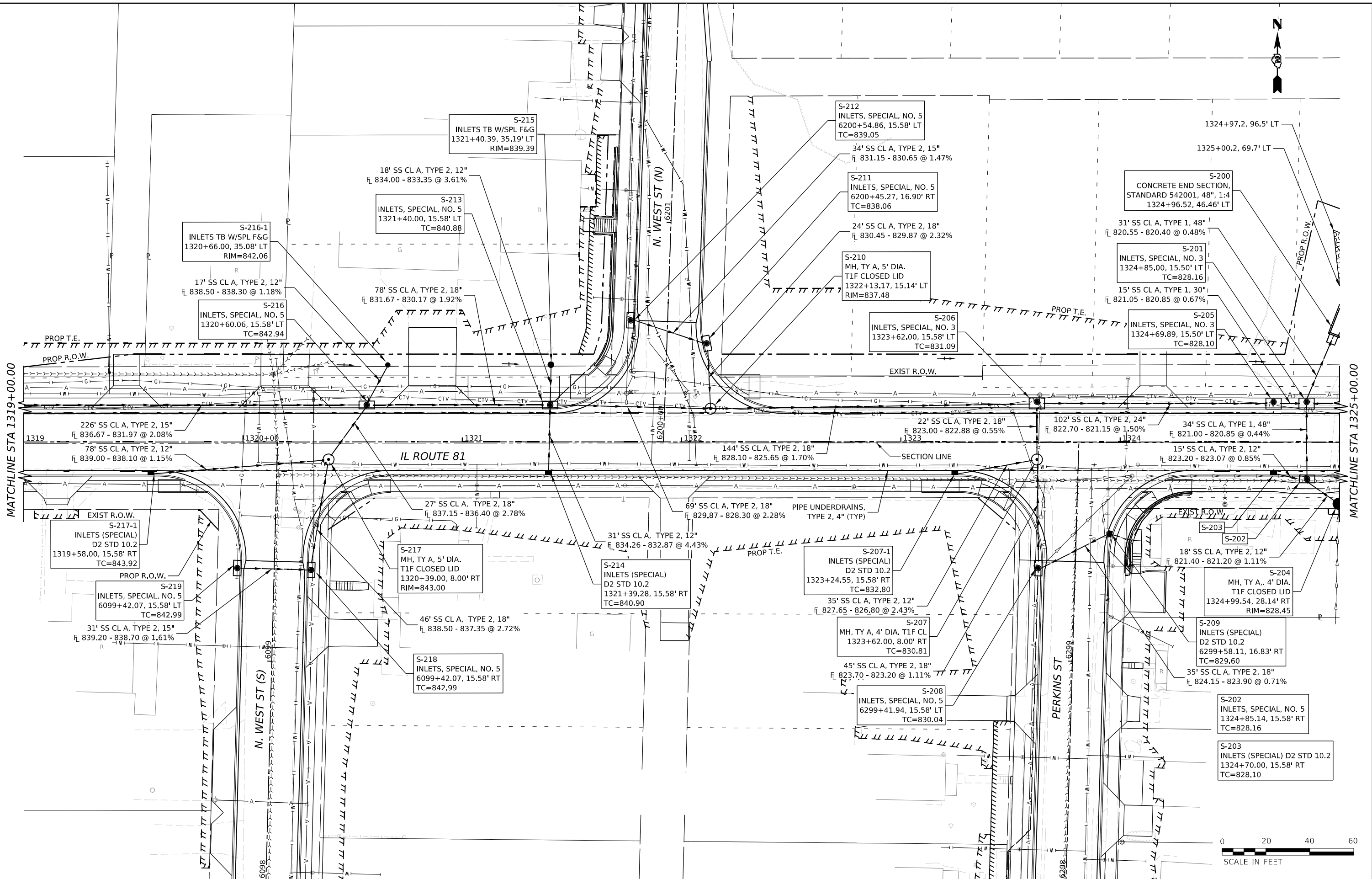
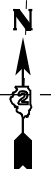

MATCHLINE STA 1319+00.00

MATCHLINE STA 1325+00.00



MODEL: I:\BID\PH-5 (6)411
FILE NAME: R:\3000\1022\00\MicroStation\CAD_Sheets\02_64L94-Drainage Plan Profile_IL_81.dgn



USER NAME = Marc.A.Personette	DESIGNED - PATRICK PAUSER	REVISED -
	DRAWN - PATRICK PAUSER	REVISED -
PLOT SCALE = 0.08333317 1/16"	CHECKED - BRAD LANGE	REVISED -
PLOT DATE = 3/29/2026	DATE - 3/29/2026	REVISED -

**STATE OF ILLINOIS
DEPARTMENT OF TRANSPORTATION**

DRAINAGE PLAN & PROFILE (IL ROUTE 81)		
SCALE: 1" = 20'	SHEET 9 OF 31 SHEETS	STA. TO STA.

F.A.P. RTE. 611	SECTION 104R	COUNTY HENRY	TOTAL SHEETS 426	SHEET NO. 192
CONTRACT NO. 64L94			ILLINOIS FED. AID PROJECT	

PLAN	SURVEYED	DATE
	PLOTTED	BY
	GRADES CHECKED	
	ALIGNMENT CHECKED	
	STRUCTURE NOTATIONS CHECKED	
	NOTE BOOK NO.	
	CADD FILE NAME	

PROFILE	SURVEYED	DATE
	PLOTTED	BY
	GRADES CHECKED	
	ALIGNMENT CHECKED	
	STRUCTURE NOTATIONS CHECKED	
	NOTE BOOK NO.	
	CADD FILE NAME	

MODEL: I:\81_P1 - Profile 5 (Sheet)
 FILE NAME: W:\20001032\00\MicroStation\CAD_Sheets\02_64194-Drainage Plan Profile 1_81.dgn

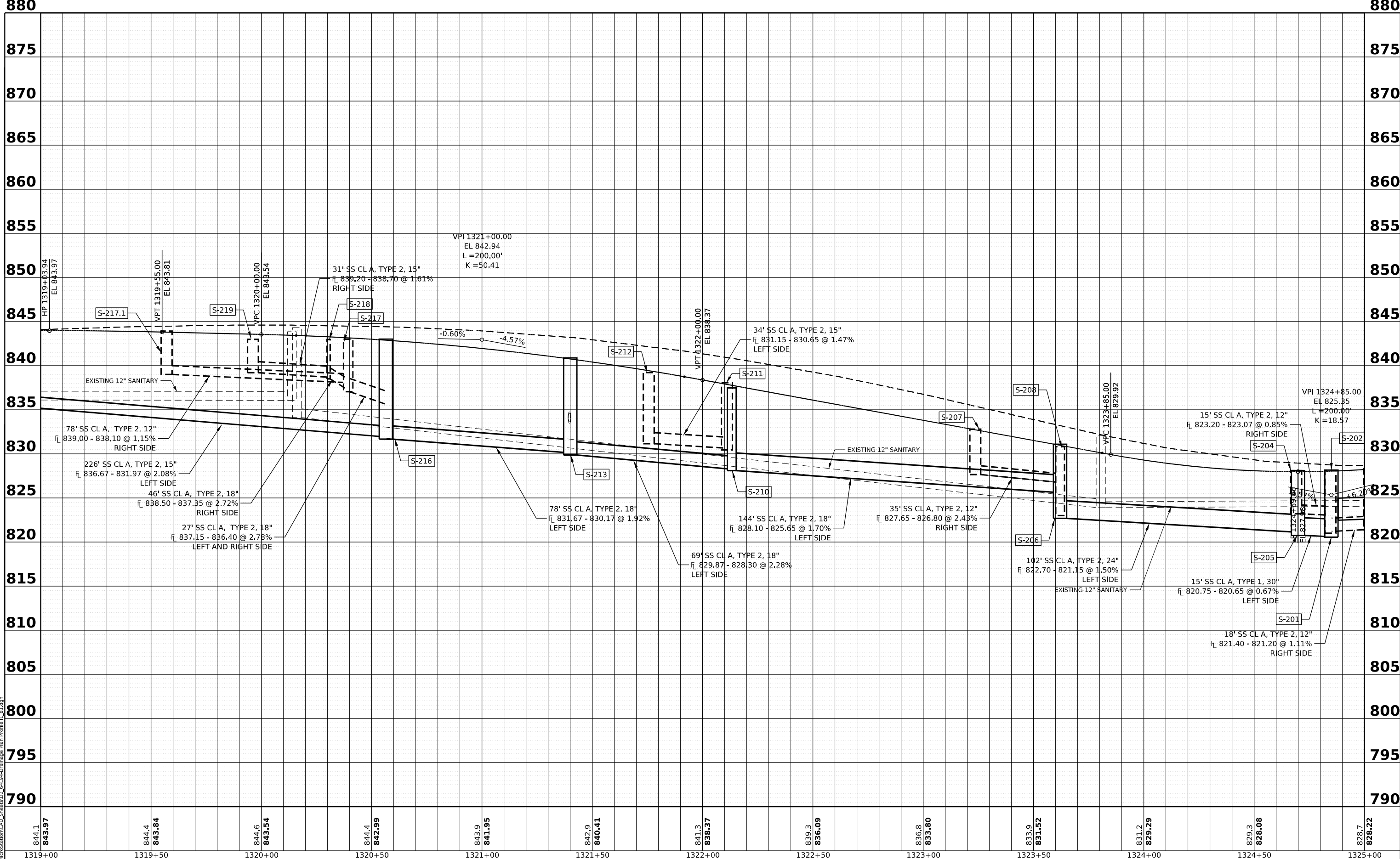

844.1 843.97	844.4 843.84	844.6 843.54	844.4 842.99	843.9 841.95	842.9 840.41	841.3 838.37	839.3 836.09	836.8 833.80	833.9 831.52	831.2 829.29	829.3 828.08	828.7 828.22
1319+00	1319+50	1320+00	1320+50	1321+00	1321+50	1322+00	1322+50	1323+00	1323+50	1324+00	1324+50	1325+00



USER NAME = Marc.A.Personette
 PLOT SCALE = 0.08333317 1/16"
 PLOT DATE = 3/29/2026

DESIGNED - PATRICK PAUSER
 DRAWN - PATRICK PAUSER
 CHECKED - BRAD LANGE
 DATE - 3/29/2026

STATE OF ILLINOIS
 DEPARTMENT OF TRANSPORTATION

DRAINAGE PLAN & PROFILE
 (IL ROUTE 81)
 SCALE: 1" = 20'
 SHEET 10 OF 31 SHEETS STA. TO STA.

F.A.P. RTE.	SECTION	COUNTY	TOTAL SHEETS	SHEET NO.
611	104R	HENRY	426	193
CONTRACT NO. 64L94				
ILLINOIS FED. AID PROJECT				

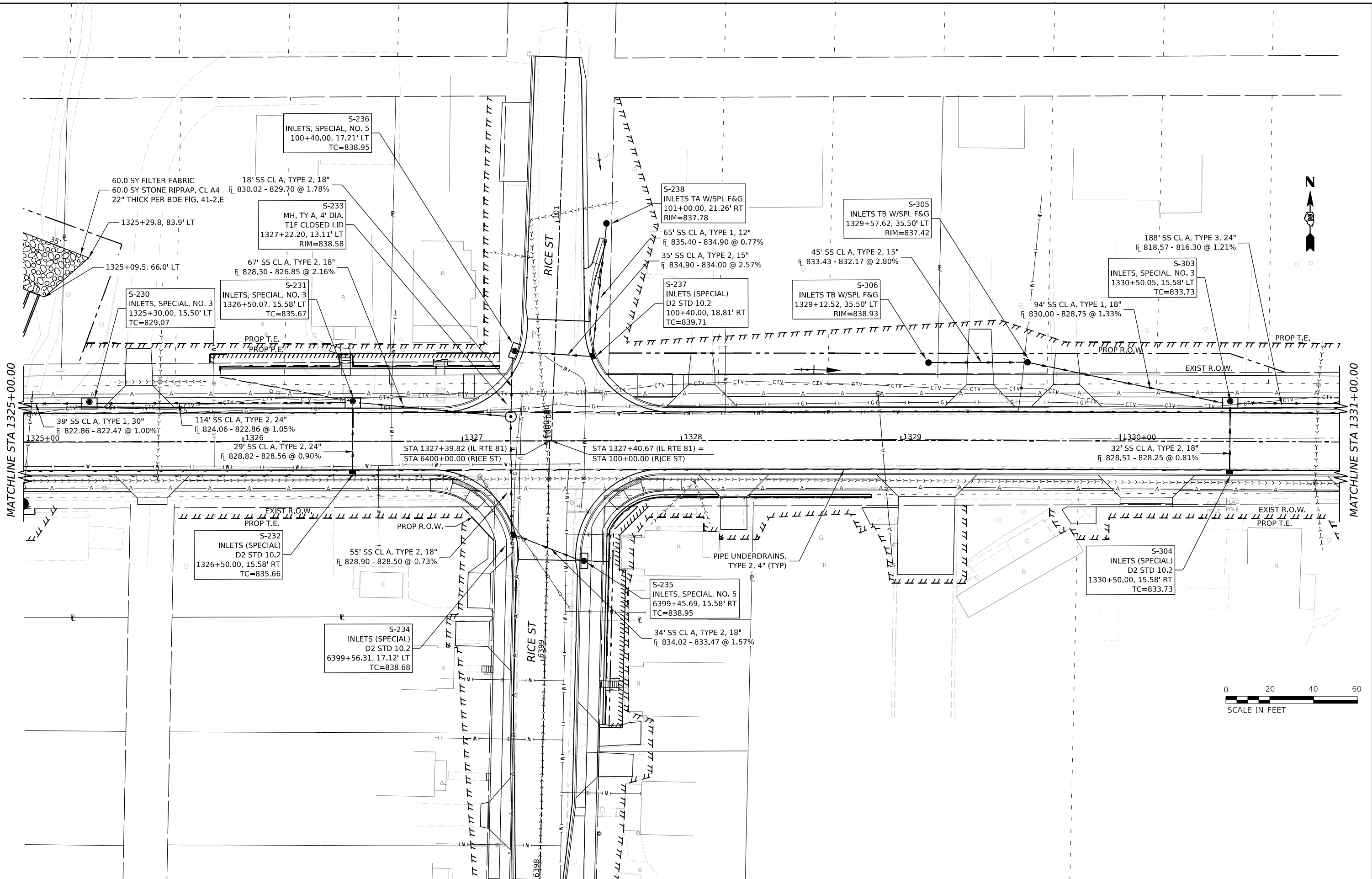

MODEL: I:\BID\PH-6 (16)w41
 FILE NAME: R:\3000\02200\MicroStation\CAD_Sheets\02_64L94-Drainage Plan Profile IL 81.dgn



USER NAME = Marc.A.Personette	DESIGNED - PATRICK PAUSER	REVISED -
	DRAWN - PATRICK PAUSER	REVISED -
PLOT SCALE = 0.08333317 1/16"	CHECKED - BRAD LANGE	REVISED -
PLOT DATE = 3/29/2026	DATE - 3/29/2026	REVISED -

**STATE OF ILLINOIS
DEPARTMENT OF TRANSPORTATION**

DRAINAGE PLAN & PROFILE (IL ROUTE 81)			
SCALE: 1" = 20'	SHEET 11	OF 31 SHEETS	STA. TO STA.

F.A.P. RTE. 611	SECTION 104R	COUNTY HENRY	TOTAL SHEETS 426	SHEET NO. 194
CONTRACT NO. 64L94				
ILLINOIS FED. AID PROJECT				

PLAN	SURVEYED	DATE
	PLOTTED	BY
	ALIGNED	
	CHECKED	
	CADD FILE NAME	
	NO.	

PROFILE	SURVEYED	DATE
	PLOTTED	BY
	GRADES CHECKED	
	STRUCTURE NOTATIONS CHK'D	
	NO.	

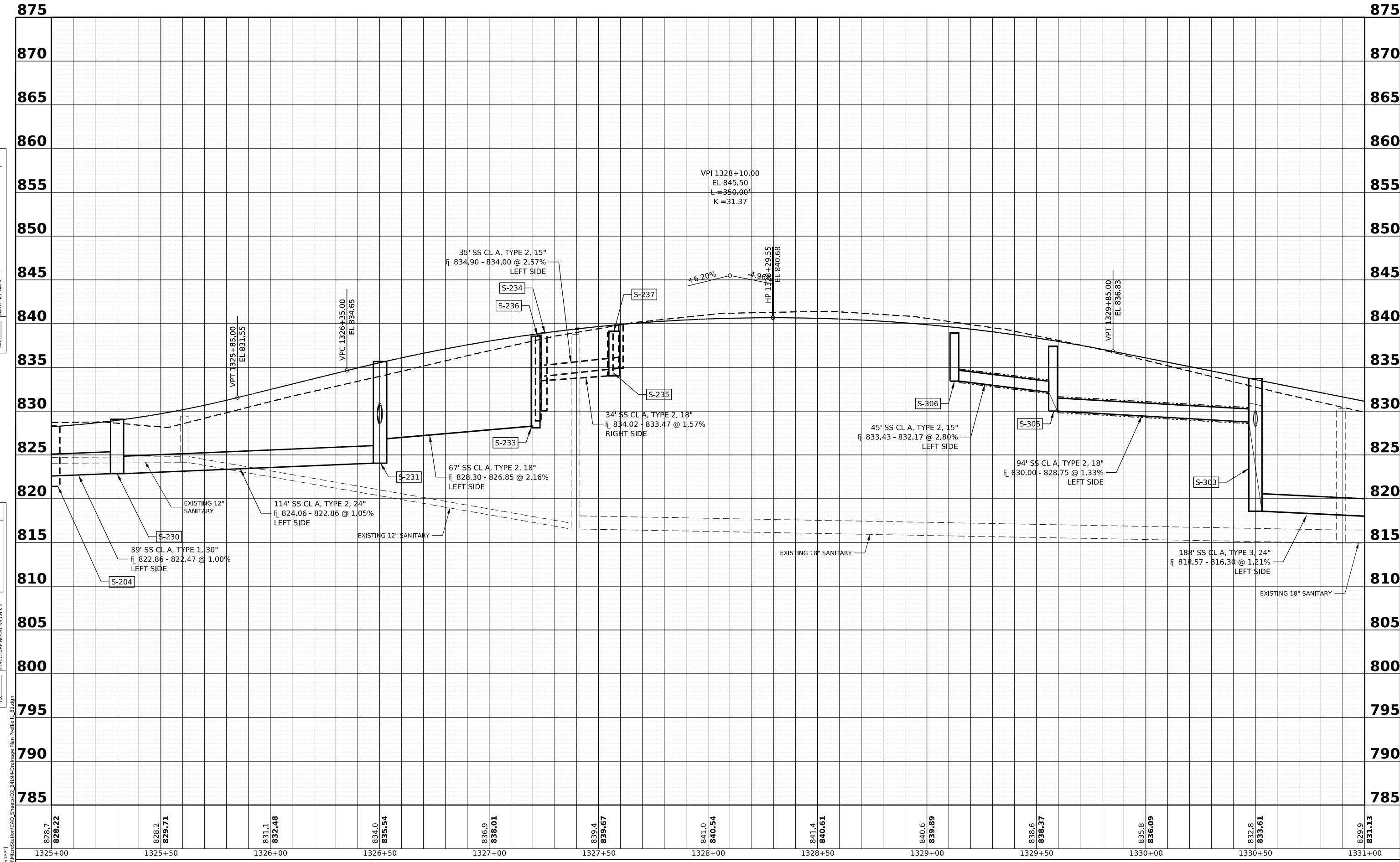

828.7 828.22	828.2 829.71	831.1 832.48	834.0 835.54	836.9 838.01	839.4 839.67	841.0 840.54	841.4 840.61	840.6 839.89	838.6 838.37	835.8 836.09	832.8 833.61	829.9 831.13
-----------------	-----------------	-----------------	-----------------	-----------------	-----------------	-----------------	-----------------	-----------------	-----------------	-----------------	-----------------	-----------------



USER NAME = Marc.A.Personette	DESIGNED - PATRICK PAUSER	REVISED -
PLOT SCALE = 0.08333317 1/16"	DRAWN - PATRICK PAUSER	REVISED -
PLOT DATE = 3/29/2026	CHECKED - BRAD LANGE	REVISED -
	DATE - 3/29/2026	REVISED -

**STATE OF ILLINOIS
DEPARTMENT OF TRANSPORTATION**

DRAINAGE PLAN & PROFILE (IL ROUTE 81)			
SCALE: 1" = 20'	SHEET 12	OF 31 SHEETS	STA. TO STA.

F.A.P. RTE. 611	SECTION 104R	COUNTY HENRY	TOTAL SHEETS 426	SHEET NO. 195
CONTRACT NO. 64L94			ILLINOIS FED. AID PROJECT	

PLAN	SURVEYED	DATE
	PLOTTED	BY
	GRADES CHECKED	
	ALIGNMENT CHECKED	
	CADD FILE NAME	
	NO.	

PROFILE	SURVEYED	DATE
	PLOTTED	BY
	GRADES CHECKED	
	STRUCTURE NOTATIONS CHK'D	
	NO.	

MODEL: IL81.P1 - Profile 7 (Sheet)
 FILE NAME: W:\20010220\MicroStation\CAD_Sheets\02_64194-Drainage\Plan_Profile_IL_81.dgn

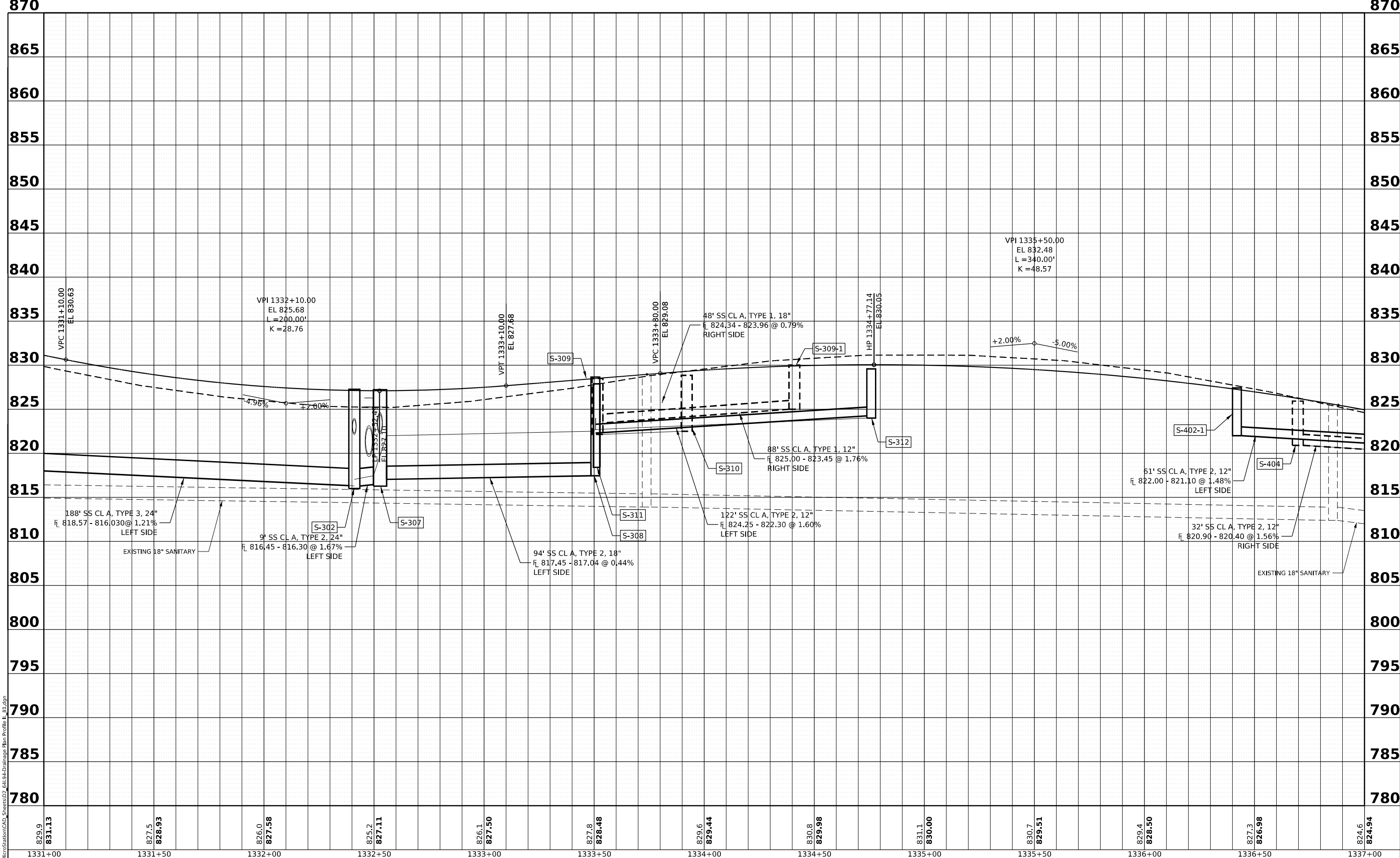

USER NAME = Marc.A.Personette
 PLOT SCALE = 0.08333317 1/1 in.
 PLOT DATE = 3/29/2026

DESIGNED - PATRICK PAUSER
 DRAWN - PATRICK PAUSER
 CHECKED - BRAD LANGE
 DATE - 3/29/2026

REVISED -
 REVISED -
 REVISED -
 REVISED -

**STATE OF ILLINOIS
 DEPARTMENT OF TRANSPORTATION**

**DRAINAGE PLAN & PROFILE
 (IL ROUTE 81)**
 SCALE: 1" = 20' SHEET 14 OF 31 SHEETS STA. TO STA.

F.A.P. RTE.	SECTION	COUNTY	TOTAL SHEETS	SHEET NO.
611	104R	HENRY	426	197
CONTRACT NO. 64L94				
ILLINOIS FED. AID PROJECT				

Drainage Area:		96.9 acres		
Existing Low grade Elevation:		814.6 ft @ STA. 1339+50		
Flood Year	Frequency	Discharge cfs	Headwater Elevation (ft)	
			Existing	Proposed
Ten-Year Design	10	131	908.0	-
Base	50	187	909.4	-
OVT (Exist)	100	215	910.4	-
Max Calc.	*454	287	912.1	-
	500	288	-	-

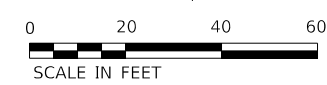
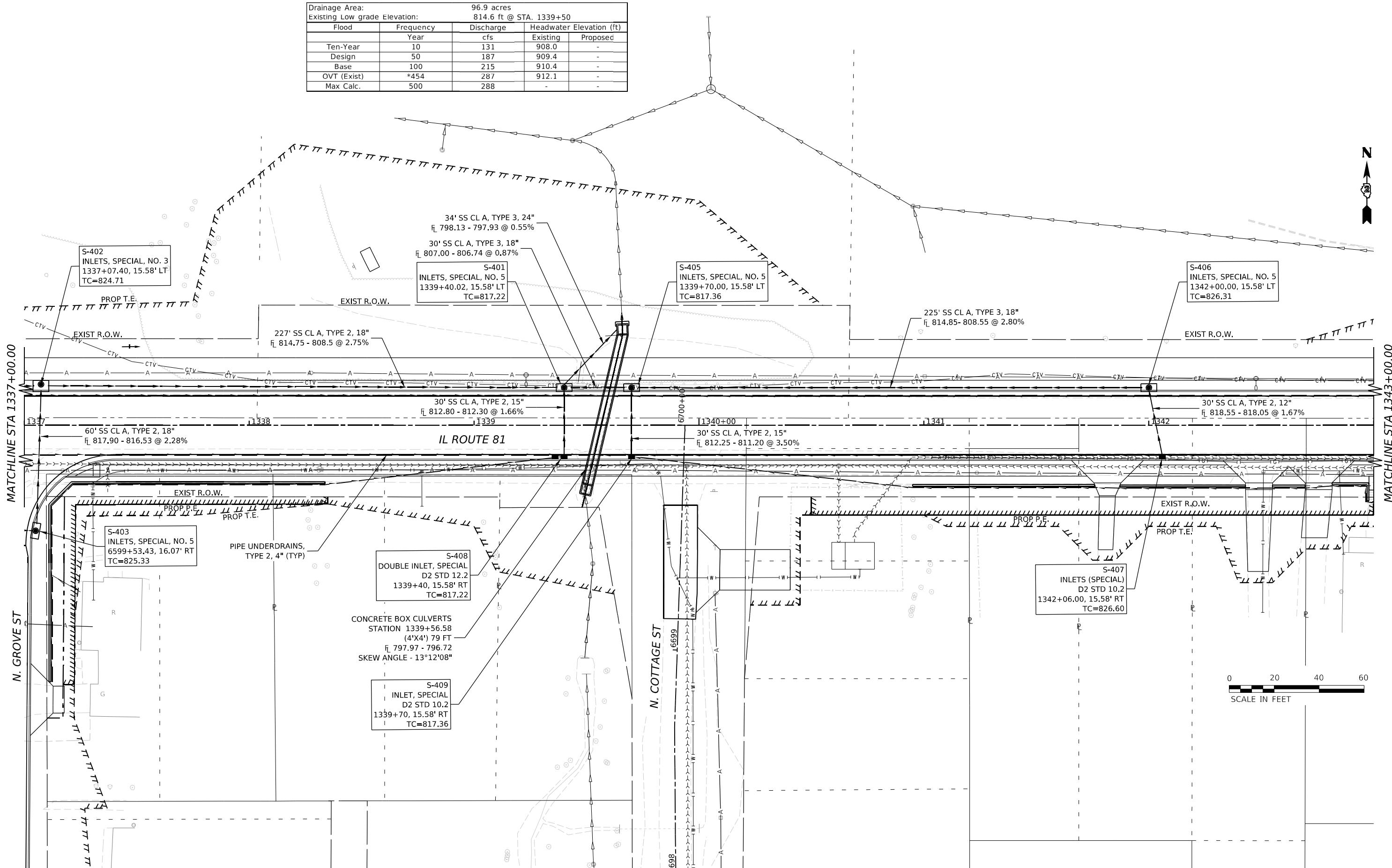

MODEL: I:\BID\PH-81\Drawn\MEG.dwg
 FILE NAME: R:\3000\02200\MicroStation\CAD_Sheets\02_64L94\Drainage Plan Profile_IL_81.dgn



USER NAME = Marc.A.Personette	DESIGNED - PATRICK PAUSER	REVISED -
	DRAWN - PATRICK PAUSER	REVISED -
PLOT SCALE = 0.08333317 1/16"	CHECKED - BRAD LANGE	REVISED -
PLOT DATE = 3/29/2026	DATE - 3/29/2026	REVISED -

STATE OF ILLINOIS
DEPARTMENT OF TRANSPORTATION

DRAINAGE PLAN & PROFILE
(IL ROUTE 81)
 SCALE: 1" = 20' SHEET 15 OF 31 SHEETS STA. TO STA.

F.A.P. RTE.	SECTION	COUNTY	TOTAL SHEETS	SHEET NO.
611	104R	HENRY	426	198
CONTRACT NO. 64L94				
ILLINOIS FED. AID PROJECT				

PLAN	SURVEYED	DATE
	PLOTTED	BY
	GRADES CHECKED	
	ALIGNMENT CHECKED	
	CADD FILE NAME	
	NO.	

PROFILE	SURVEYED	DATE
	PLOTTED	BY
	GRADES CHECKED	
	STRUCTURE NOTATIONS CHKD	
	NO.	

MODEL: I:\81_P1 - Profile 8 (Sheet)
 FILE NAME: W:\20001032\00\MicroStation\CAD_Sheets\05_61194-Drainage_Plan_Profile_I_81.dgn

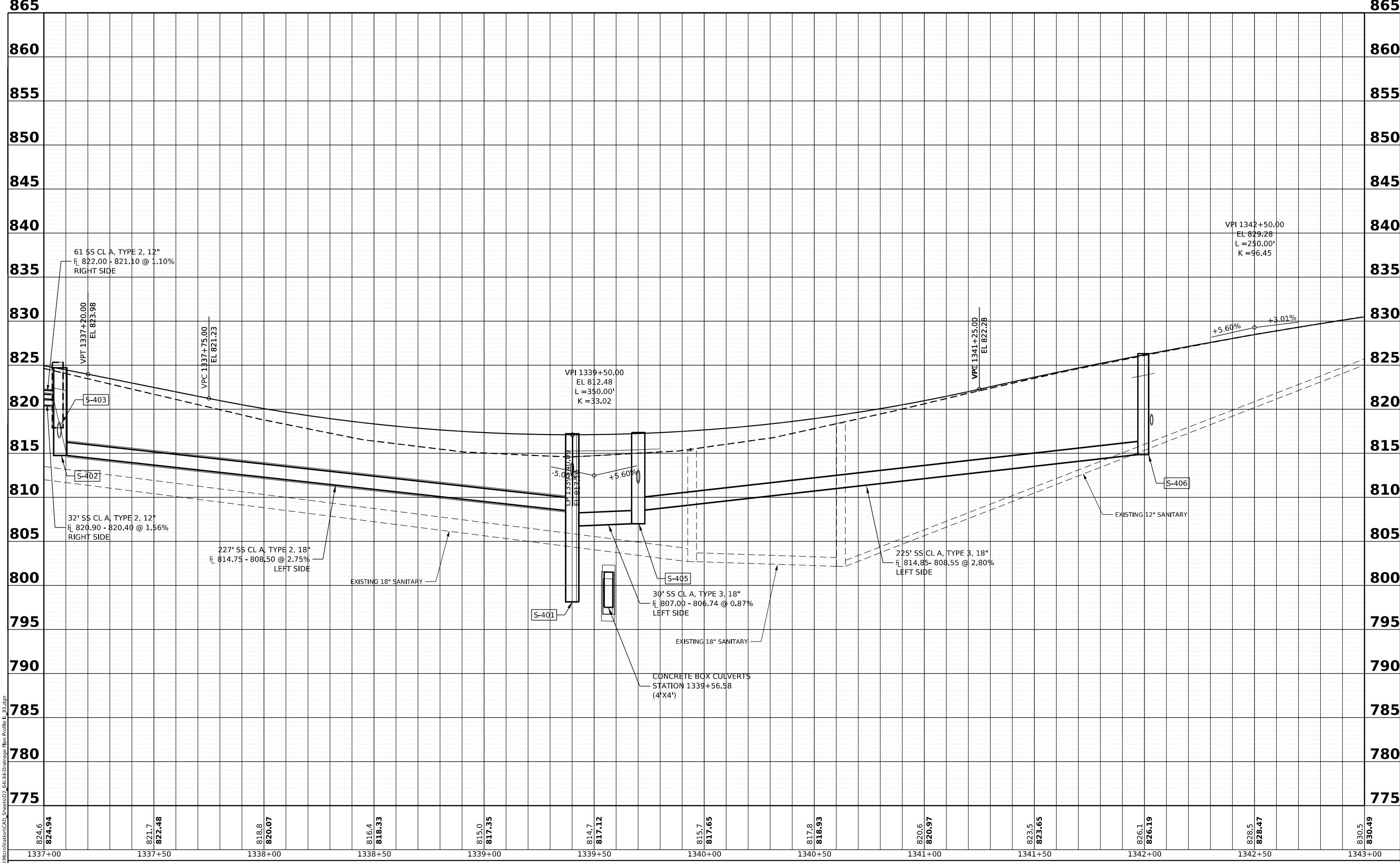

USER NAME = Marc.A.Personette
 PLOT SCALE = 0.08333317 1/1 in.
 PLOT DATE = 3/29/2026

DESIGNED - PATRICK PAUSER
 DRAWN - PATRICK PAUSER
 CHECKED - BRAD LANGE
 DATE - 3/29/2026

REVISED -
 REVISED -
 REVISED -
 REVISED -

**STATE OF ILLINOIS
 DEPARTMENT OF TRANSPORTATION**

**DRAINAGE PLAN & PROFILE
 (IL ROUTE 81)**
 SCALE: 1" = 20' SHEET 16 OF 31 SHEETS STA. TO STA.

F.A.P. RTE.	SECTION	COUNTY	TOTAL SHEETS	SHEET NO.
611	104R	HENRY	426	199
CONTRACT NO. 64L94				
ILLINOIS FED. AID PROJECT				

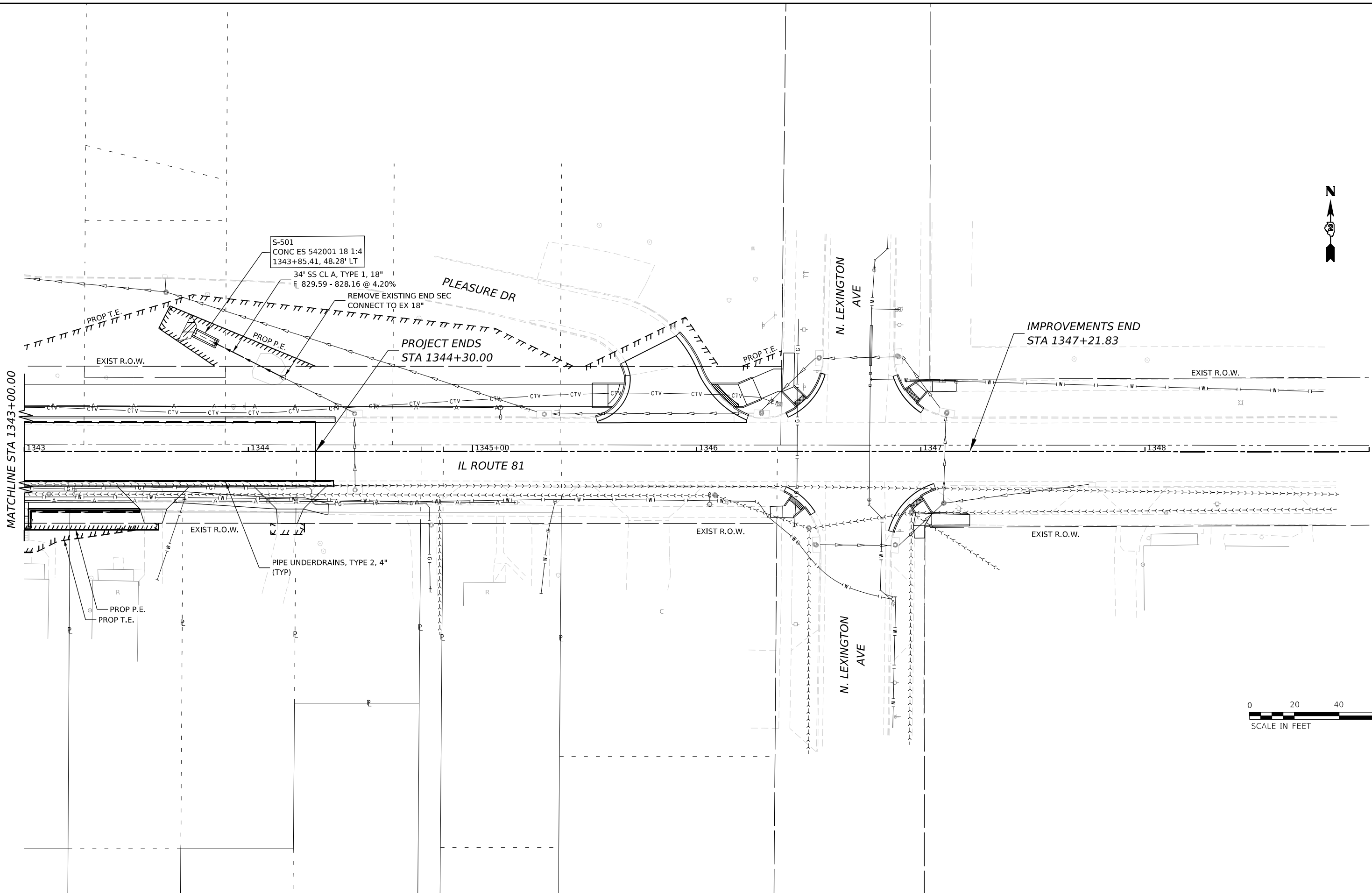

MODEL: I:\BID\1719\1719.dwg
 FILE NAME: R:\3000\3022\20\MicroStation\CAD_Sheets\02_64L94-Drainage Plan_Profile_IL_81.dgn



USER NAME = Marc.A.Personette	DESIGNED - PATRICK PAUSER	REVISED -
	DRAWN - PATRICK PAUSER	REVISED -
PLOT SCALE = 0.08333317 1/1 in.	CHECKED - BRAD LANGE	REVISED -
PLOT DATE = 3/29/2026	DATE - 3/29/2026	REVISED -

STATE OF ILLINOIS
DEPARTMENT OF TRANSPORTATION

DRAINAGE PLAN & PROFILE
(IL ROUTE 81)
 SCALE: 1" = 20' SHEET 17 OF 31 SHEETS STA. TO STA.

F.A.P. RTE.	SECTION	COUNTY	TOTAL SHEETS	SHEET NO.
611	104R	HENRY	426	200
CONTRACT NO. 64L94				
ILLINOIS FED. AID PROJECT				